

Music maestros teach tempo and rhythm



With an upbeat from the batons of Mr. Herman Slayman, Mr. Bige Hammons, and the newly-arrived Mr. Stanley Yuellig, the indispensable and justly-famous Hughes Music Department began its busy year. Senior Choir and Ensemble, taught by Mr. Hammons, fulfilled many out-of-school engagements. Junior Choir was coached by Mr. Yuellig. The Orchestra, Marching Band, and Dance Band, under Mr. Slayman's direction, provided tuneful music for games, concerts, teas, dances, the Carnival, and Merry-Go-Round.

Tom Strunk supplies the tempo and the accompaniment as Ken Thomason, Willie Webster, Gloria Evans, Nancy Lipka, and Carol Moran sing the lyrics.

HERMAN H. SLAYMAN
Instrumental Music

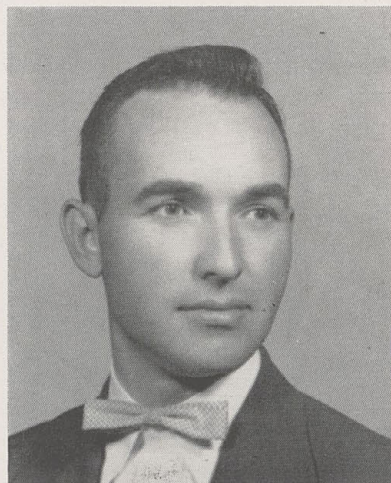

BIGE HAMMONS
Choral Music

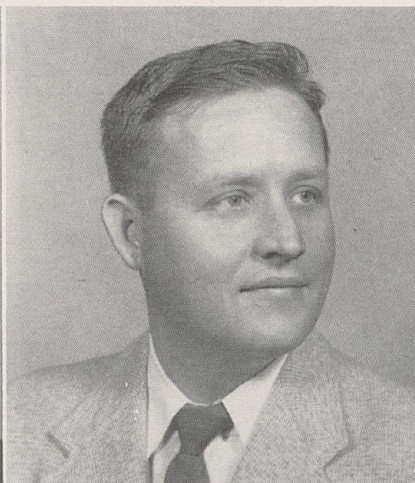

STANLEY YUELLIG
Choral Music

