

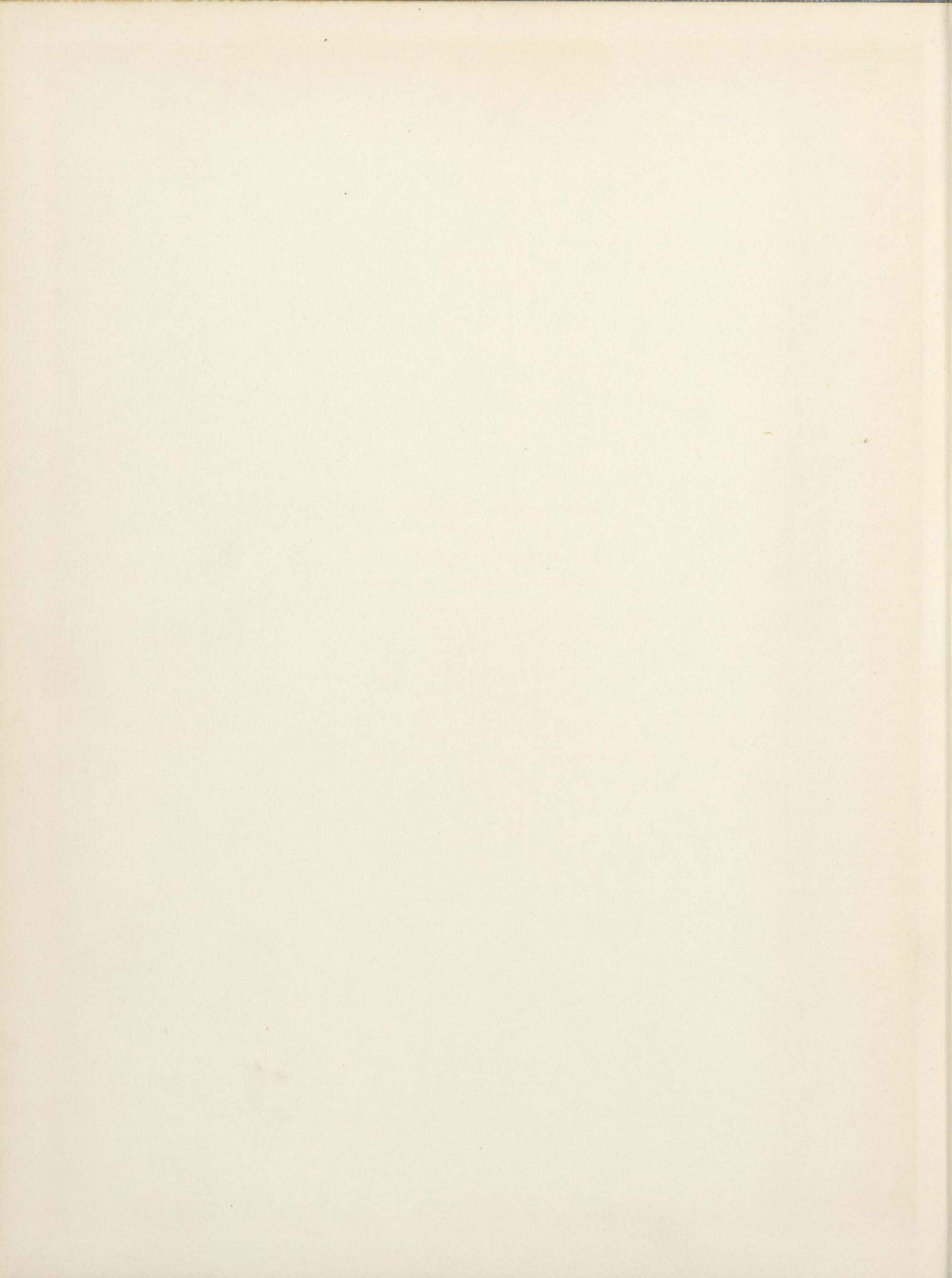

HUGHES ANNUAL

R379.77199
9 HQ
1957



7 HUGHES HIGH SCHOOL, SENIOR

379.77199 qHQ 1957

C 09295591 49 01 8

ER

THE PUBLIC LIBRARY
OF CINCINNATI
AND HAMILTON COUNTY



The Gift of

MR. GEORGE FERGUSON.

1957



ANNUAL

HUGHES HIGH SCHOOL
CINCINNATI, OHIO

GIFT TO LIBRARY

R 379.77199

2HQ

1957

Education

Venture into

SPACE



29.52606

INV. '64



FROM THIS TOWER WE REACH FOR THE STARS

2002298

Someone spoke of a new frontier in a new Age,
And a new science called Astronautics.
"The Age of Space," someone said.
"The Age of the Rocket and Interplanetary Flight."
And suddenly it came to us that this was our Age,
And our new frontier.
The challenge was clear,
Out there the beckoning moon,
The planets wheeling in their orbits,
The distant stars glittering in black sky.
Today in the laboratories a golden sphere
Waits to be flung from this other sphere called Earth.
"Project Vanguard," they call it,
An artificial satellite—but more than that.
Let us call it, instead, a first great step,
One stride into the unknown tomorrow,
And let us rejoice that we are here to take that step,
And that we shall be here to take the next
Into the ultimate knowledge
Of what lies out there in the darkness.
We are fortunate to stand at the beginning
Of Mankind's most daring journey
And know that we are prepared for our part in it.
The Venture into Space awaits,
And here is our record of some of the events
That have made us ~~ready~~.



CONTENTS



FACULTY

SENIORS

ACTIVITIES

JUNIOR HIGH

ATHLETICS

ORGANIZATIONS

JERRY FRANKS, Editor
PATTI WIBBEN, Art Editor
JOYCE SCHEIBLING, Bus. Mgr.



THE VENTURE BEGINS HERE,



IN THIS OUR CITY



... IT BEGINS WITH ENERGY ...

... AND POSITIVE DIRECTION ...

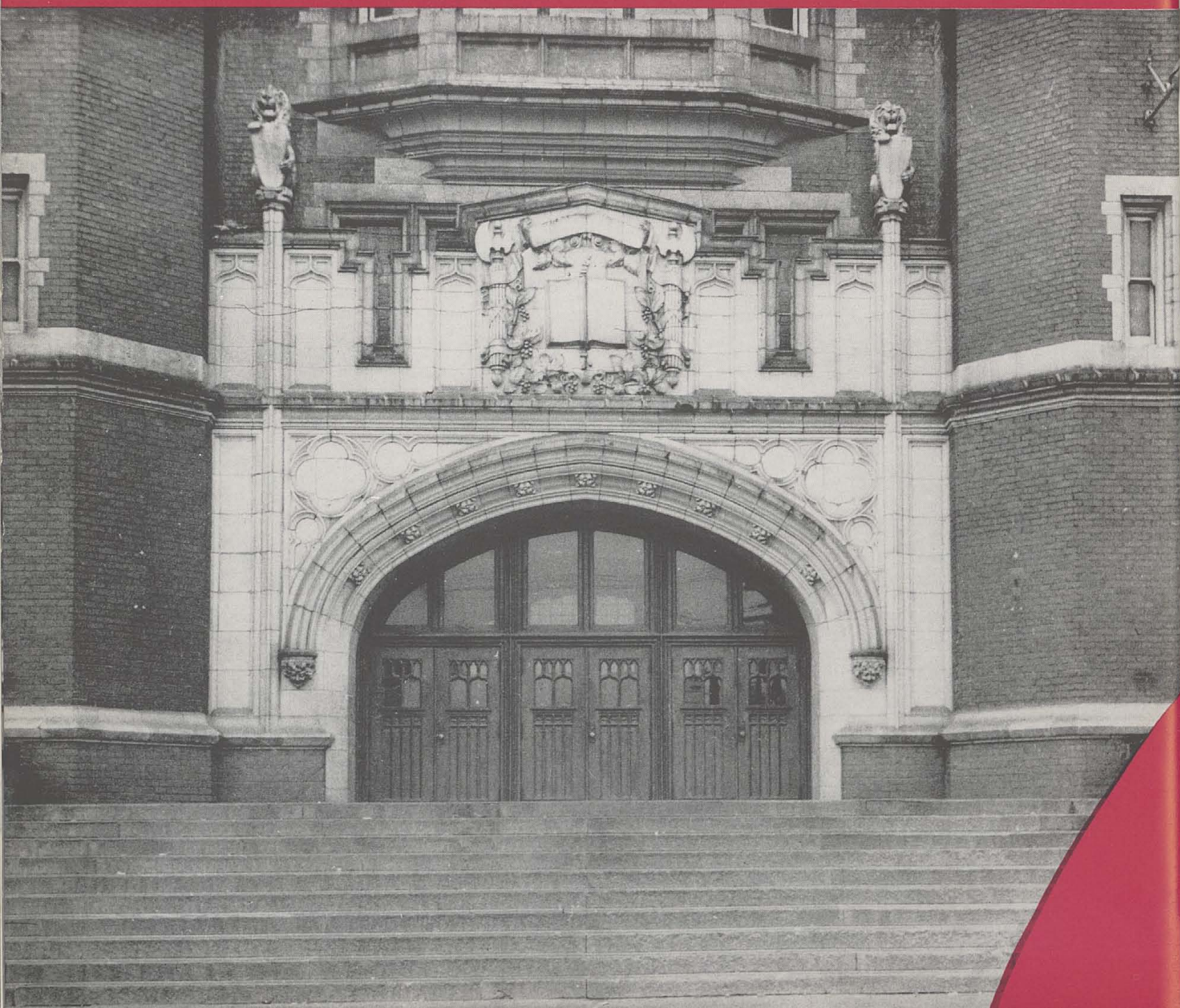

... IT ENDS WITH SOLEMN PURPOSE ...



... AND ITS END IS A NEW BEGINNING



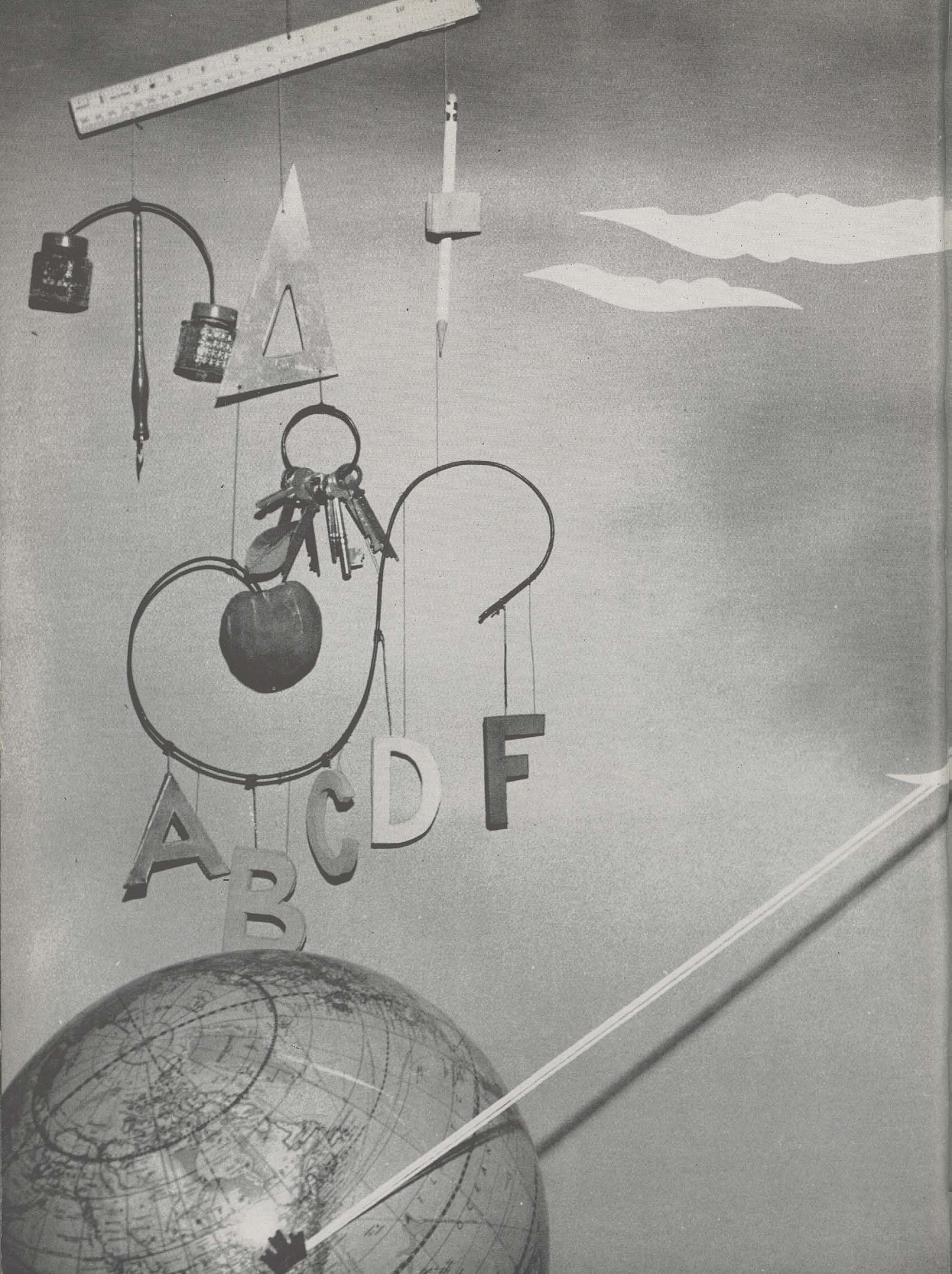

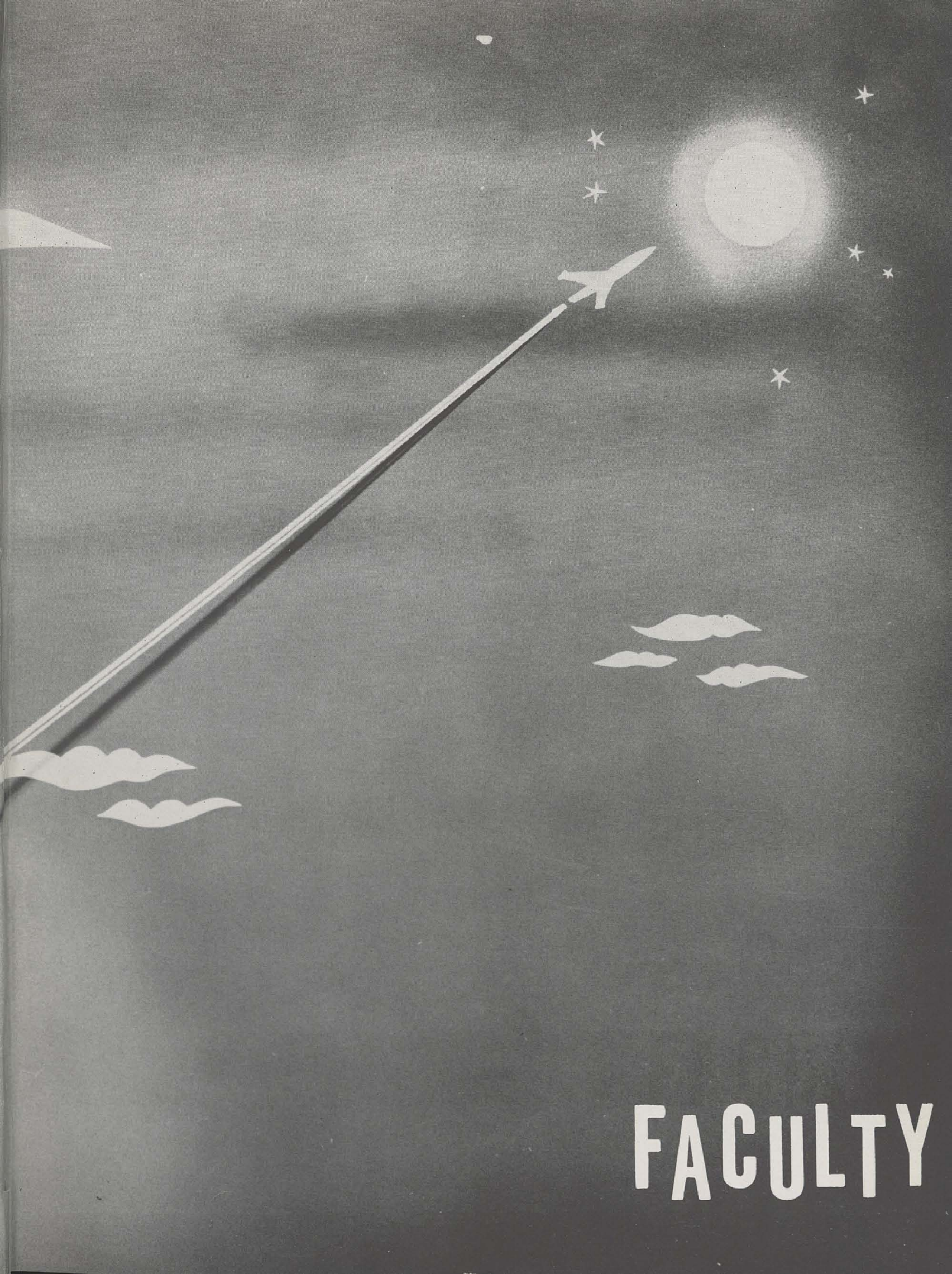

FACULTY

Mr. Kizer and Jimmy

Mr. Elmer Kizer, Principal of Hughes High School, and his grandson Jimmy symbolize the relationship between youth and experience that makes education meaningful. Wise leadership, patient guidance and sympathetic understanding have brought us to the edge of tomorrow. Because we are able to face the unknown with confidence and faith in ourselves, we say, "Thank you, Mr. Kizer."



Your theme—"Venture into Space"! What a host of ideas rush in to find place in one's thinking!

The times seem to call to the venturesome soul to do the unusual in the year of 1957. The young are continually asked to reach out beyond the usual, the normal, to a realm forever dynamic and changing. It is like standing on a high pinnacle, looking out into outer space and wondering just what lies beyond. Your high school preparation, as you look out, will necessarily direct your ambitious spirit somewhere toward the hills ahead. Remember, beyond the clouds may lie your destiny. This destiny may be a glorious one for you. You may reach,

as it were, the pot of gold at the end of the rainbow. This I wish for you.

All of you will, of necessity, strike out on some courageous mission, the end of which you cannot now foresee. Strike out is the call. Your success or failure may be determined by how well you are prepared, how much determination you have to succeed, and how long you are willing to wait for ultimate results.

It is a venturesome excursion into the outer space filled with the realities of life. My wish for you is that you have the spirit of adventure backed by as good preparation as Hughes has been able to give you.

—Elmer W. Kizer

Mr. Ben Fulks, Assistant Principal, is a friend of all Hughes students. He is sponsor of Hughes Club, supervisor of the Book Shop, where school supplies are sold, in charge of lunchline guards, and director of money collections. He also finds time to take care of the Visual Aid program, student lockers and textbooks, and ushers. Yet, busy as he is, he is always ready to help those in need of advice. No one who passes through Hughes High School can fail to appreciate the warmth and friendliness Mr. Fulks has for every sincere and well-meaning student.

MR. BEN F. FULKS
Assistant Principal



Miss Margaret Hall, Dean of Girls, helps solve the personal, educational and vocational problems of all Senior High girls. Her soft-spoken, understanding advice is fast becoming a legend at Hughes. Through her, scholarships are obtained by worthy students; through her, daughters and parents are given a more acute awareness of the purpose of the school and its place in their lives. From the routine of tardiness and absence excuses, to the vitally important plans for college or work, from early morning to late afternoon, Miss Hall devotes her full time to guiding her girls through the maze that is adolescence.

MISS MARGARET E. HALL
Dean of Girls





Mr. Joseph C. Ayer, Assistant Principal of the Junior High School. Making the fledgling Junior High School a vital part of the Hughes tradition is a dream that is being realized.

Guidance For the Future . . .



Mrs. Ruth K. Grill, Junior High Girls' Counselor. The choice of a career and the shaping of character and personality begin early, and wise counsel is an important part of growing up.

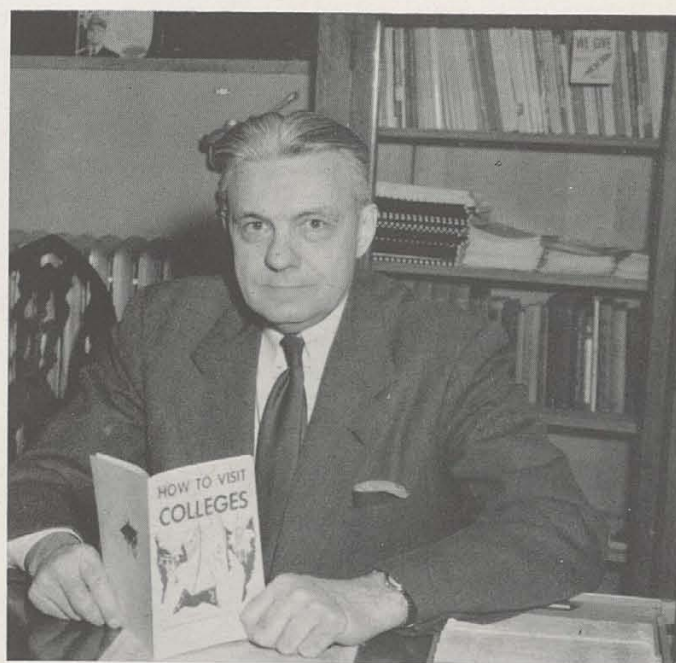

Mr. Ralph L. Loudenslager, Boys' Counselor. The process of changing a boy into a man is not easy. Making boys aware of the opportunities and responsibilities of the world outside Hughes is Mr. Loudenslager's contribution to that process.

... and Help For the Present



Miss Carrie Kohrman, Mr. Kizer's Secretary.



Mrs. Dorothy Tharp, Front Office, and Miss Marian Bryant, Treasurer.



Miss Eleanor Krampe bids farewell to Hughes after many years of service as secretary to Mr. Kizer.



The student office workers.

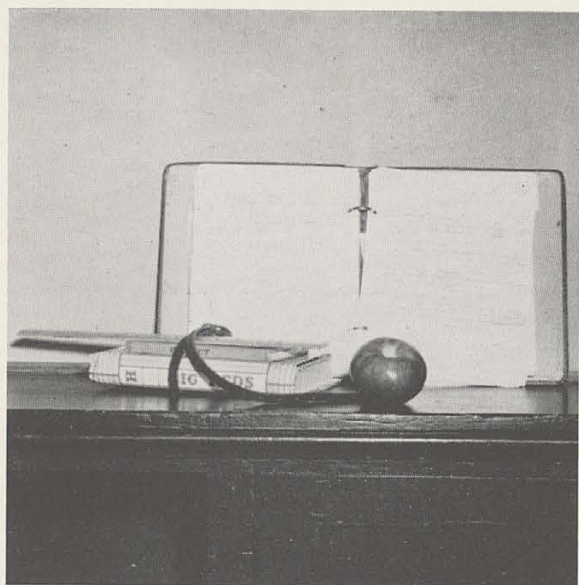

The English Language



"The finest words in the world are only vain sounds if you cannot comprehend them."

The world of tomorrow will be a world of new ideas. And yet the greatest ideas will lie unborn in our minds if we are unable to communicate them to others. Without the knowledge of the writings of previous generations, and without the ability to organize our own thinking and express it in our own language, we would find the unknown future becoming, for us, the unknown present. An understanding of the English language is the foundation of our venture into tomorrow.



CHARLES BOWERS
RUTH CLIPPINGER
VIRGINIA KECK

EMILIE BULLOCK
ANNA HAMLIN
HAZEL KOPPENHOEFER

VIRGINIA BURKE
ENOLIA HEILE
ALMA MARNI



HELEN PAPNER
INEZ STENGER
FERN WHITE

MARY POLLARD
RICHARD THORNBURY
MARYBETH WYCOFF

ARIA SCHawe
JACK WHITAKER





Seniors Patti Wells, Jackie Staub, and Joe Deans submit their "Hamlet" notebooks for Mr. Charles Bowers' approval.

The English Department, including Speech, Journalism, and Dramatics, is the largest department at Hughes. Students are offered the study of their own language in many courses from the seventh through the twelfth grade. Remedial classes, special classes and commercial classes are included to accommodate individual differences and desires of all students. Until the twelfth grade English is a required subject, seniors may elect English IV or follow their interests in Public Speaking, Journalism or Dramatics. The Classics are an essential part of the general English courses, and during his six years at Hughes a student meets and enjoys the company of Shakespeare, Tennyson, Browning, Bacon and the other greats of the English language. Each student, at

some time during his stay at Hughes, tries his hand at composition, and is given an opportunity to write for "The Gargoyle." Speech and Dramatic students participate in assembly programs throughout each school year. Through his contact with the finest in reading and through his own experience in writing and speaking the Hughes student develops an understanding and appreciation of his own language. During all six years grammar is highlighted because in college and career the correctness of the written and spoken word often spells the difference between success and failure. For the student who will take advantage of his opportunities, the Hughes English Department is as complete as any in the state.

Visual Aids



VISUAL AID BOYS: FIRST ROW, left to right: B. Owens, P. Howard, G. Couch, R. Phillips, B. Vollett. SECOND ROW: Mr. Fuls (Advisor), B. Keim, M. Blackburn, K. Keller, R. Snell. THIRD ROW: A. Cornell, F. Merkowitz, L. Spottswood, B. Whirlock. FOURTH ROW: R. Muckenfuss, L. Mack, G. Renzenbrink, R. Roeller, D. Klosterman, D. Klosterman.

Among the tools of good teaching found at Hughes are the planned use of motion pictures and the thousands of textbooks distributed each year. Student projectionists are available to all teachers in all subjects, and also available for the weekly extended homeroom period. The counting, distributing and recording of all textbooks in use are handled by outstanding students who devote many hours of their own time to this job. Each year the teachers find textbooks for their classes already counted and ready to be picked up, and periodically, throughout each week of the school year, the bookroom is open for the benefit of the faculty. All bookroom business is under the direction of Miss Mary Boland, Head Librarian.

Bookroom

Caught in a moment's rest are the Hughes Bookroom boys, Pat Breen (left) and Dave Siefert.

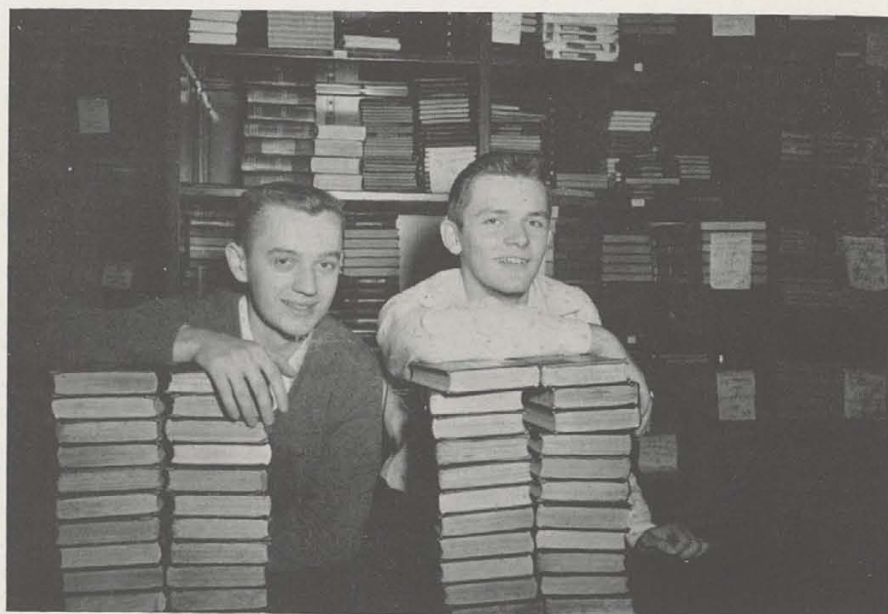

The Library

To find a wealth of knowledge we have only to look to our own Hughes Library. Here, with the assistance of Misses Boland and Lynd, we may delve into vast stores of learning from the past and present. And we may settle down to read about the ideas and the people and the events that have brought us to this moment in our lives. Here in the library we investigate further the areas pertaining to our studies, we pursue information on our hobbies, and discover that greatest of all recreations, reading for pleasure. Attracted by the colorful displays, and aided by the extensive catalogues of books and visual materials, we discover the library to be a warm and friendly place, always prepared to help us expand the horizons of our lives.



The Hughes librarians, Misses Mary Boland and Polly Lynd, prepare for their daily routine.

Students browse during lunch period.



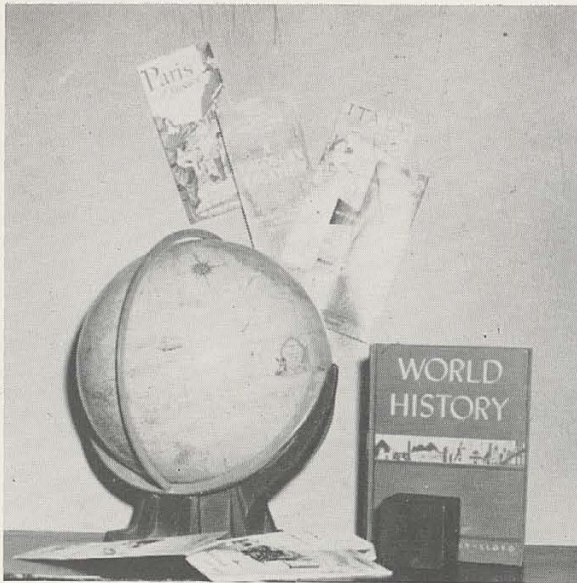

Social Studies



Hughes students learn the origin of many customs in Mr. Gray's sociology class.

Past eras and errors are the clues to the world of tomorrow. The Social Studies help us trace the rise and fall of civilizations so that our own venture into the world will be taken with an understanding of the pattern of progress. World History, American History, Economics, Sociology, American Problems, and Geography teach us man's relationship to his fellowmen and to his environment. The existence of our own way of life is dependent upon a citizenry willing to profit by the lessons of the distant and immediate past.



HELEN BEJACK
MARY DOEPKE
ARTHUR GRAY
ELLA JOHNSON
ELSIE TANGEMAN

MELVILLE BYLES
RAY FEILER
LYLE GROOMS
MARY LINCOLN

ELIZABETH CHEPOORIN
LENORE FOLLINGER
JESSIE HOLLWECK
CORA SCHMID



Students of Miss Busch's Latin class examine a bust of Caesar.

Foreign Languages



GLADYS BUSCH

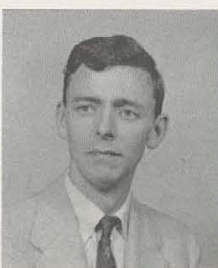

EDMUND CARNEY



MARY HOWELL



JANNET MURPHY



LEOLA REYNOLDS



FLORENCE WILLIAMS

The Foreign Language department at Hughes offers students a wide variety of language opportunities. Today, more than ever before, there is a need for understanding among all peoples of the world. Through the study of one or more foreign languages a student helps eliminate the barrier that still separates neighbors in a rapidly shrinking world. Available at Hughes are Latin, Spanish, French, and German, each with its own unfolding of the customs and cultures around the globe. In addition, our own heritage has been modified by the varied national backgrounds of our ancestors. Understanding these backgrounds helps us to understand ourselves even more.



Mathematics . . . ★



RUTH AUSTIN MARLENE BIEGEL EDWARD DRIVER WILLIAM ETZEL EDWARD FARMER
 MAME FLEENOR MARILYN GUTMAN CLYDE HALL FRED HEINRITZ GLADYS KLOAK
 ROBERT FORTUNE ANN RASCHE BEATRICE WHARTON JAMES WILLIAMS

The world of today is a highly technical world; the world of tomorrow promises to be even more complicated. With each day mathematics becomes more essential to all of us. At Hughes a student may follow a four-year course in mathematics, from Algebra, through Plane Geometry and Math III, to Math IV. This year an accelerated course for outstanding students has been added to the curriculum. Also offered are courses in General Mathematics, Business Math and Consumers' Math, all recognizing the fact that a knowledge of figures and basic computations is a necessity in our civilization. Those of us who have reached the edge of the unknown understand that mathematics is the light that will roll back the cold darkness of the space into which we venture.

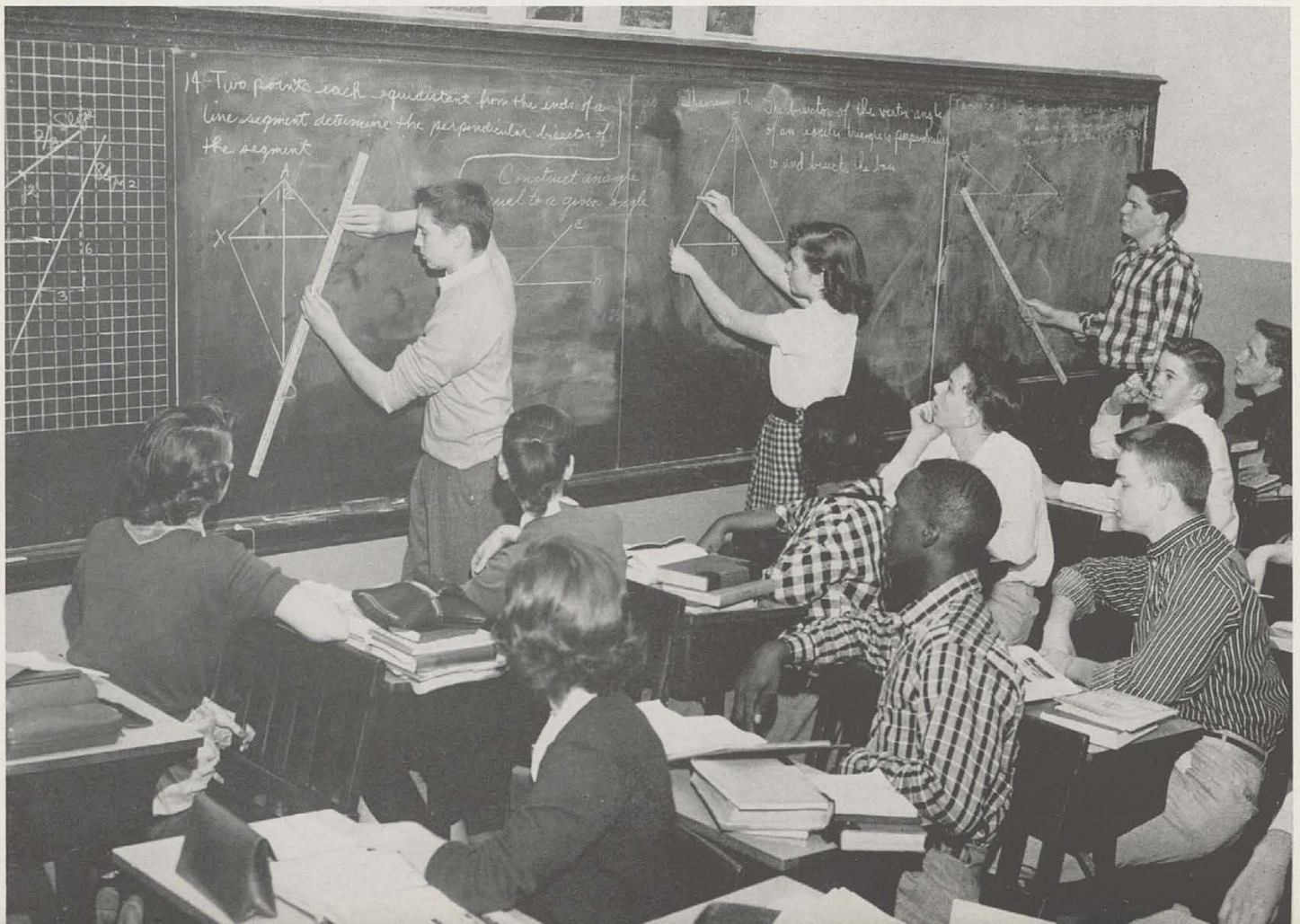

At Hughes a student has an opportunity to pursue the never ending and always exciting search for understanding of the universe in which we live. With a choice of science courses, in well-equipped classrooms, each student may increase his knowledge of his environment. Beginning with General Science, the search continues through Biology, Botany, Zoology, Physiology, Physics and Chemistry, keeping pace with the rapid developments in science during the past decade. Knowing that the future is tied to generations well-versed in the methods and discoveries of modern science, skilled teachers work to prepare us for a world of atomic energy, electronics, anti-biotics, and space travel, a world whose survival may depend on our knowledge.

. . . and Sciences



MORGAN JONES	PAUL BAUER RAYMOND HARTKER HELEN NEWMAN	MURPHY DOHERTY JOSEPH HOFFMAN ROBERT REUSS	ERMA ELBERG MARION HUBER W. H. WEIK	MADELINE HARRIS WILLARD HUNDEMER HOWARD THOMAS
--------------	---	--	---	--

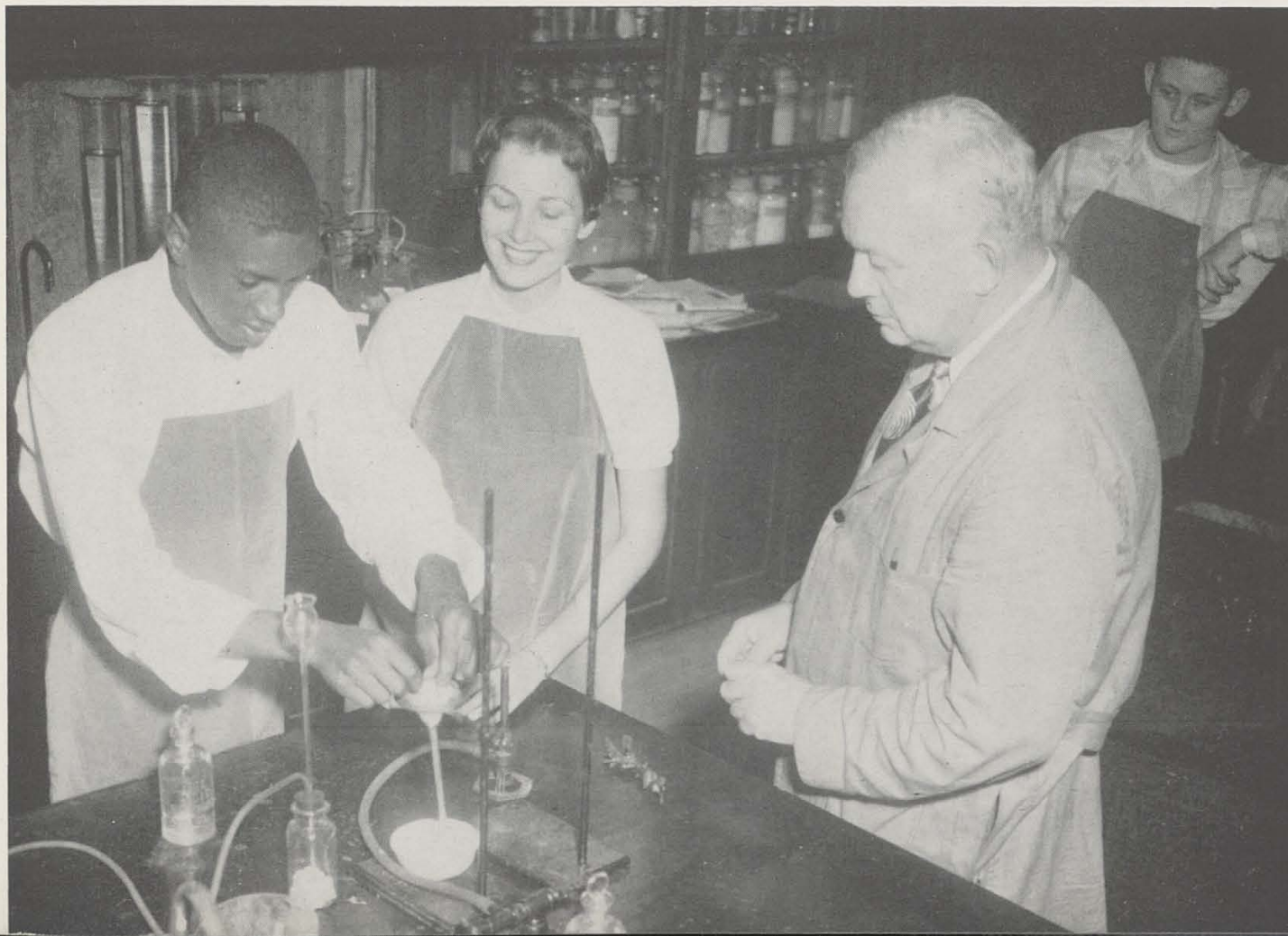



FRANCES ADOMEIT

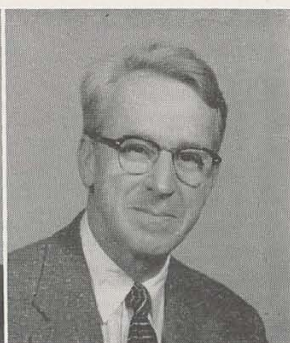

PAUL CRAFT

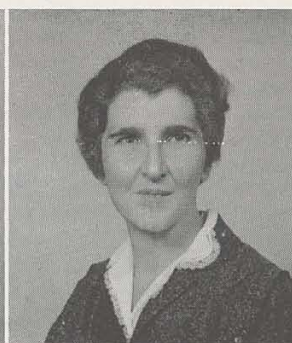

JEAN GIBBS



MARCELLA SCHROTH



Art

Hughes High School has its own museum of art. One has only to look at the talented pieces of art work around the school and then realize that prospective artists are at work. With the excellent help of the art teachers the students can make creations that can win contests on city-wide, state-wide, and national levels. Our art classrooms are well equipped with the latest devices that are found in the artistic world.





Mr. Cecil Karrick, new instrumental teacher, points out the right notes for a beginning class.

No one at Hughes High School is startled or surprised by the loud sounds coming from the third floor. It is a well known fact that all of our musical groups are contained on this one floor of the building. Under the direction of Mrs. Joan Cavally, who leads junior high singing, Mr. Bige Hammons, in charge of senior high music, and Mr. Cecil Karrick, our instrumental instructor, our school is kept well supplied with never ending music. Sweet sounds even to untalented ears.

Music



JOAN CAVALLY



BIGE HAMMONS



Boys watch as Mr. Bongey demonstrates a new method on the printing machine.



JACK BONGEY



WILLIAM CREIGHTON

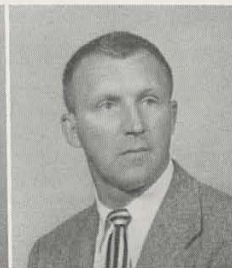

WILLARD KALCHEK



F. J. MATHIS

Industrial Arts and Mechanical Drawing

The growth of Industrial Arts at Hughes has been rapid. The shop paves the way to a boy's future career, often stimulating a choice of trade. Courses in Electricity, Metalwork, Graphic Arts, Woodworking and Mechanical Drawing are offered on beginning and advanced levels. Aware that all the scientific theories ever developed would be useless without skilled workers to design and construct the finished products, the Industrial Arts program supplements other departments and makes practical use of the knowledge gained in other courses. Whether mastering a problem of industrial design, setting type, or building his own radio set, a boy is engaged in the important business of changing theory into reality.

Students learn by observing as Mr. Keller uses the compass.



EDGAR HARE



ROBERT KELLER





MARY CASKEY
DIANE SCOTT

BILLIE GOYERT
FLORENCE VOLKMER

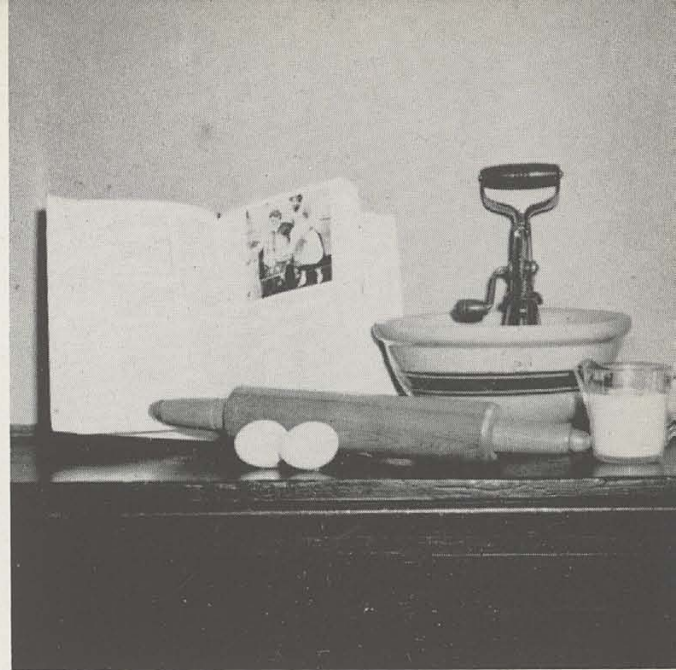

Home Economics

The Home Economics courses include everything of importance to the future homemaker and career girl. Any girl from the seventh grade to the twelfth grade may study Home Economics. A special course in Homemaking, which is offered to senior girls who have had no previous training, teaches the basic fundamentals of becoming a good housewife. These senior girls learn to prepare well-balanced meals and proper table settings, select food and clothing, and care for a child. In completely equipped classrooms, with modern appliances and utensils, all girls in Home Economics learn to cook and sew, receive instruction in family relationships and consumer education, and prepare themselves for one of the most important jobs in the world, the making of a happy home.



Physical Education



Girls work out on new gym floor



Boys enjoy free period

In a world of labor saving machinery physical health is becoming more and more a concern of organized games and calisthenics. At Hughes the Physical Education program is designed to develop sound bodies and

instill in each student an appreciation of good exercise and sportsmanship. Physical Education is a required course until the senior year, at which time Swimming may be elected.



SARAH COMPTON
HOWARD GRIMES
ALAN KINDSCHY

RITA LACHER
DIANE MERGLER
PAUL RICHERT



Health

Although the future remains unknown, there can be no doubt that good mental and physical health will be, as always, of prime importance. The Health courses at Hughes, required three years, acquaint us with the care of our own bodies, the fundamentals of first aid, and good health habits. Whether our future be one of space travel, military service, or less rigorous careers, this knowledge will be of benefit.



PAUL BOWERS

DOROTHY HOFFMAN

JEANETTE NURRE



Driver Training

The Driver Training course at Hughes includes both classroom instruction and "behind the wheel" training. Students learn the principles of safe driving, motor vehicle laws and are tested for co-ordination and aptitude on the road. Every student receives one course in Driver Education before graduation.



RALPH SENSEL
LLOYD WILLIAMS



HELEN BOWERS
KATHERINE EVANS
CHARLES GERACI



LELIA HARRIS
WILLIAM IBLINGS
SARAH LEVINE



SAMUEL SKUROW
FRANCES SKINNER

Business and Merchandising



Betty Wesley shows Jody Tabar a coat

Courses in Business and Merchandising take advantage of the many opportunities open to high school graduates in the stores and offices of Cincinnati. Students are offered the services of business concerns in the city, and many merchandising students work for these concerns after school hours. Others choose courses from a full program which includes Typing, Shorthand, Secretarial Practice, Office Practice, General Business and Salesmanship. Familiarity with office machines is stressed, and many students are launched on promising careers in the business world through the knowledge they obtain while still in high school.

Mr. Skurow checks the work of one of his typing classes



Lunch Room



Mrs. Raible (right) and student dietician look over salad table.

The Hughes Lunch Room is staffed with many competent helpers under the direction of Mrs. Alice Raible. At lunch time more than 2,700 students and 103 teachers dine at one of three lunch rooms on the first floor. Here attractive and nourishing meals may be purchased at a minimum price. Hot foods, salads and desserts are always available, and before each major holiday, such as Thanksgiving, Christmas or Easter, outstanding dishes with all the trimmings may be obtained. Mrs. Raible and her staff also prepare all banquets and formal luncheons scheduled during the school year.

Lunchline cashiers on payday



Famished students invade North Lunch Room.

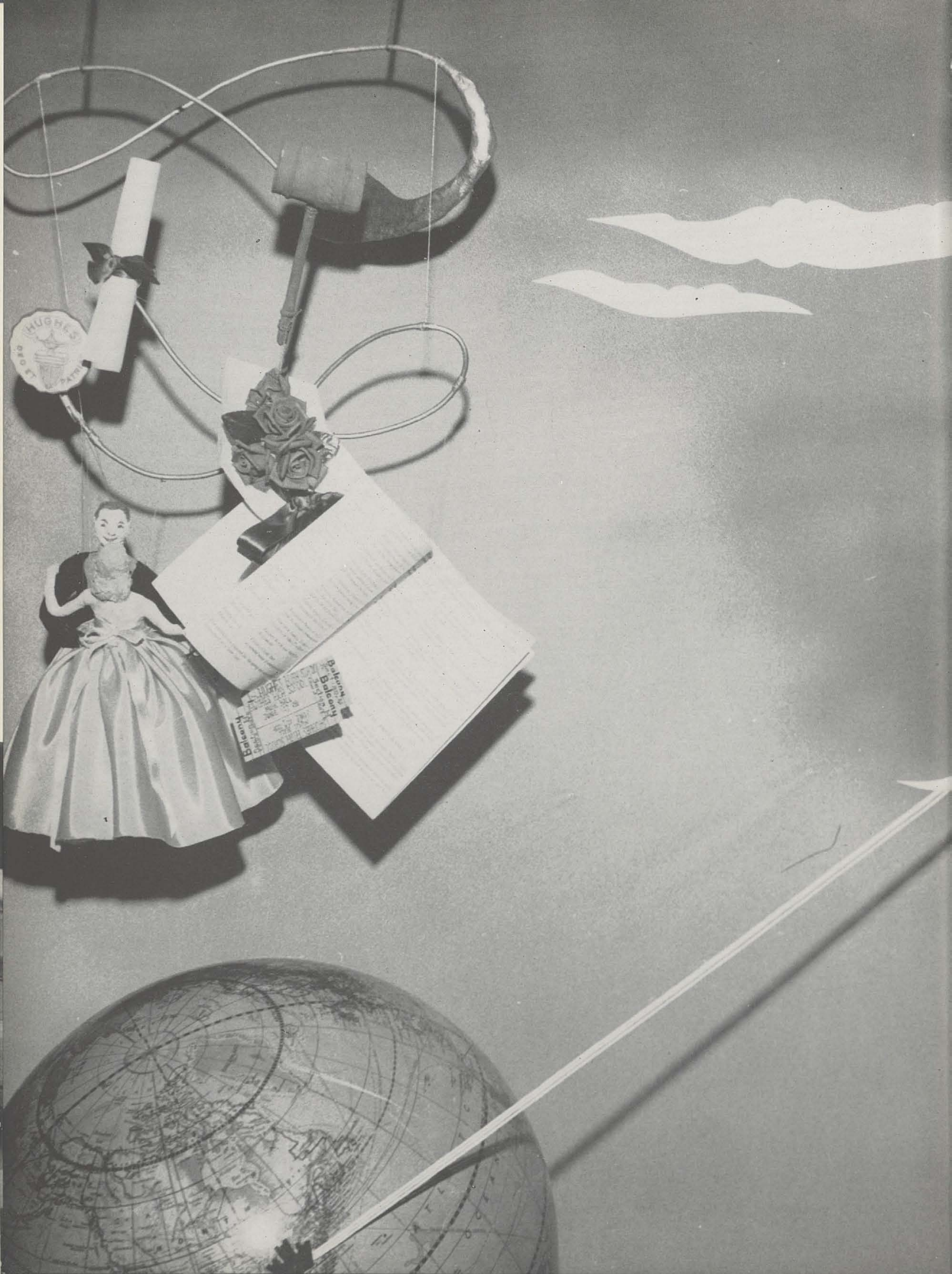



SENIORS



"X" MINUS FOUR—

Preparation for the long journey begins

"X" MINUS THREE—

Adjustment to new conditions becomes apparent

"X" MINUS TWO—

Social prominence heights as the whirl of activity expands

"X" MINUS ONE—

Final arrangements and plans gather about a nucleus of desires and expectations.

BLAST OFF!!

As one journey ends, a new one begins. Our four year venture powered with knowledge, controlled by steadfast hands, and guided by a skilled crew is coming to a close. We are about to "blast off" once again; this time to face the world. Being our own "pilots," we must learn to face hardships. The "wind" at times may take the "ship" off course, the "light" may become dim, or a "meteor" may spring from nowhere to shatter and shake us; but with knowledge, self-reliance, and confidence, we will be able to conquer these troubles. Now that the last minute check of "instruments" and "fuel" has been made, and the way been cleared, we are ready and eager to begin our journey to new and distant "planets."

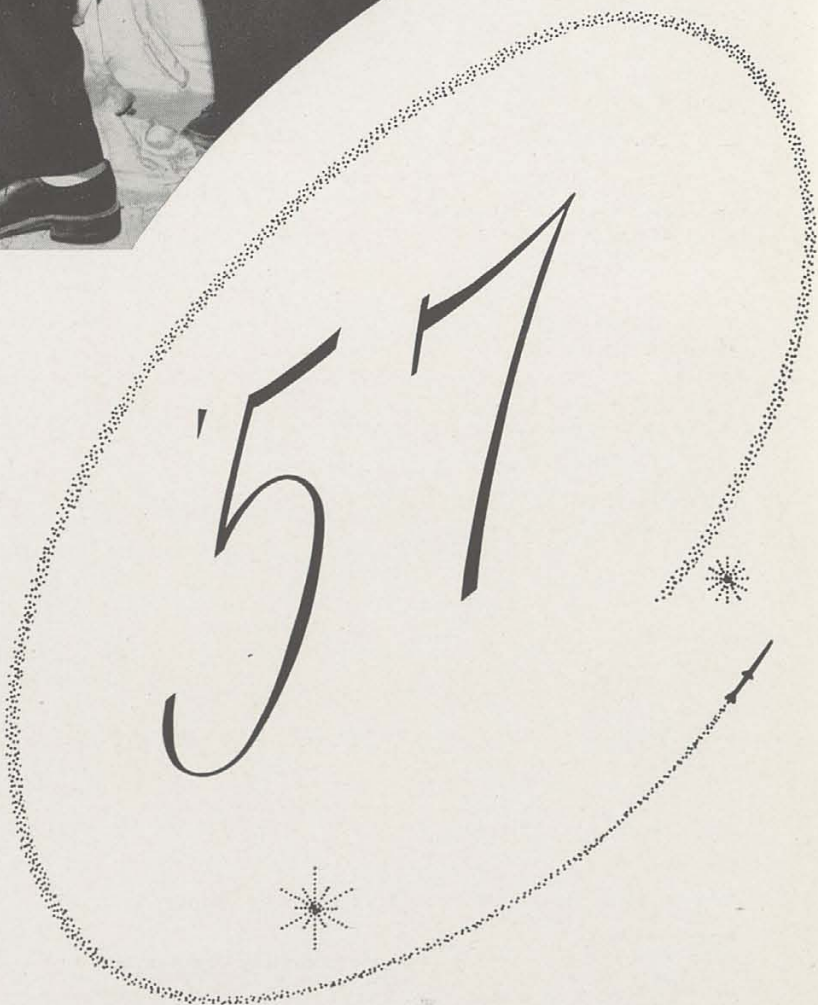

First Row:

CAROL ABAECHERLI, Lebanon H.S. 1; Withrow 2, 3; French Club 4; Future Teachers 4; Tausia 4; Senior Band 4; Senior Choir 4; Merry-Go-Round 4.
JANET ACKER, Honor League 4; Huzettes 1; Pep Club 1, 2; Spanish Club 1, 2, 3, President 4; Beta Chi 4; Kytives 2, 3, Vice-President 4; Art League 1, 2, 3, 4; Homeroom Treasurer 1; Usher 4; Merry-Go-Round 4; G.A.A. 1, 2, 3, Vice-President 4; Majorette 2; Annual Representative 1; Freshie Aid 4; Senior Planning Committee 4; Lunchroom Cashier 4; Carnival Worker 1, 3; Office Worker 3, 4.
MARO ADAMS, Junior Student Council 1; Honor League 4; Huzettes 1, 2; Pep Club 3; Beta Chi 3, President 4; Merchandising Club 4; Art League 1, 2, 3, 4; "Activity Book" 2; G.A.A. 3; Freshie Aid 4; Carnival Worker 1.

Second Row:

CLARICE ADDISON, Old Woodward 1, 2; Latin Club 3; Future Nurses 3; Merchandising Club 4; Youth for Christ 3; Art League 3, 4.
RON ADLER, Pep Club 1; Art League 1, 2, 3, 4; "Activity Book" 1, 2; Homeroom Treasurer 2; Lunchroom Guard 3; Freshman Choir 1; Track 2; Gym Team 2, 3, 4.
DON AKER

Third Row:

MABEL ALLEN, Future Nurses 3; Future Teachers 3; Art League 1, 2, 3, 4; "Activity" Book 1, 2; Library Page 3, 4.
TOM AMES, Hughes Club 4; German Club 1, 2; Math Club 2, Chess Club 1, 2; Art League 1, 2, 3, 4; Senior Band 1, 2, 3, 4; Senior Orchestra 3, 4; Merry-Go-Round 2, 3, 4; Carnival Worker 3; Visual Aids 4.
ESTHER ANSCHUTZ, Honor League 4, President; Huzettes 1, 2; Pep Club 1, 2, 3; Latin Club 1, 2; Math Club 3; Future Teachers 4; Senior Y-Teens 2; Art League 1, 2, 3, 4; "Activity Book" 1, 2; Senior Band 2, 3, 4; Senior Orchestra 2, 3, 4; Merry-Go-Round 2, 3, 4; G.A.A. 1; Executive Board 2, 3; "Gargoyle" Representative 1; Freshie Aid 4; Lunchroom Cashier 3, 4; Office Worker 4; Girls Week 4.

Fourth Row:

FRANK ARNOLD, Samuel Ach 1; H-Club 4; Art League 2, 3, 4; "Activity Book" 2; Senior Band 2, 3, 4; Track 2, 3, 4.
BETTY ASHER, Pep Club 1, 2; Beta Chi 4; Delta Chi Delta 4, 5; Art League 1, 2, 3, 4; "Activity Book" 1, 2; Homeroom Secretary 3; Glee Club 1, 2, 3, Treasurer; Gargoyle Representative 1.
ANDY ALTES, Samuel Ach 1; Math Club 4; Art League 2, 3, 4; "Activity Book" 2; Carnival Worker 3.

Fifth Row:

ALBERT BAILER, Hughes Club 3, 4; Pep Club 1, 2, 3, 4; Art League 1, 2, 3, 4; "Activity Book" 1, 2; Homeroom President 3; Usher 3, 4; Gym Team 1, 2, 3, 4; ANNUAL Representative 4; "Gargoyle" Representative 1, 3; Senior Class Program Committee 4; Lunchroom Cashier 3, 4.
CALVIN BAKER, German Club 4; Chess Club 3; Art League 1, 2, 3, 4; "Activity Book" 1, 2; Track 4; Bowling 4; Ping Pong Champion 2, 3, 4.
LYNN BAKER, Pep Club 1, 2, 3; Spanish Club 1, 2, 4, Executive Board; Senior Y-Teens 2; Tausia 2, 3, 4, Financial Treasurer; Art League 1, 2, 3, 4; "Activity Book" 1, 2; Homeroom Secretary 1; Freshman Choir 1; ANNUAL Staff 4.

Sixth Row:

LINDA BALDHOFF.
JO ANN BALDWIN, French Club 1; Beta Chi 3, 4, Sergeant-at-Arms; Art League 1, 2, 3, 4; Rhythmettes 2, 3.
VIRGINIA BALL, Pep Club 1; Home Ec. Club 3, 4; Merchandising Club 4; Delta Chi Delta 3, 4; Art League 1, 2, 3, 4; "Activity Book" 1, 2; Glee Club 1; Lunchroom Cashier 3; Office Worker 2.

Seventh Row:

RONALD BANE, Samuel Ach 1; Ticket Committee 2; "Activity Book" 2; Cross Country 4; Track 3, 4.
ROBERT BARNES.
HANLIN BAVELY, Hughes Club 3, 4; Krueck Club 2; Pep Club 2, 3; Spanish Club 2, 3; Math Club 2, 3, 4; Art League 1, 2, 3, 4; "Activity Book" 1, 2; Merry-Go-Round 3, 4; Bowling 3, 4; Carnival Worker 3; Junior Council of World Affairs 4.



First Row:

JOAN BENZINGER, Huzettes 1, 2; Pep Club 3; Sales Club 3; Merchandising Club 4; Art League 1, 2, 3, 4; "Activity Book" 1, 2; Homeroom Secretary 1, 3; Glee Club 1, 2, 3.

SANDY BERRY, Tulsa, Oklahoma, 2, 3.

RUTH BERTROM, Beta Chi 3, 4; Art League 1, 2, 3, 4; "Activity Book" 2; G.A.A. 2, 3, 4; ANNUAL Representative 3; Office Worker 4.

Second Row:

PEGGY BIEDENKAPP, Honor League 4; Huzettes 1, 2; Pep Club 1, 2, 4; German Club 2, 3; Recording Secretary; Senior Y-Teens 3, 4; Recording Secretary; Hepta Beta 2, 3, 4; Art League 1, 2, 3, 4; "Activity Book" 1, 2; Usher 3, 4; Head Usher; Senior Choir 4; Freshman Choir 1; G.A.A. 1, 2, 3; Volley Ball Sports Leader 4; President; Rhythmette 2, 3; ANNUAL Staff 4; "Gargoyle" Representative 2; Freshie Aid 4; Office Worker 4; Tax Stamp Representative.

ROBERT BIELER, Art League 2, 3, 4.

BEATRICE BISER, Beta Chi 3; Chess Club 3; Merchandising Club 4; Art League 1, 2, 3, 4; Carnival Worker 3.

Third Row:

JERRY BLACK, Sales Club 3; Art League 4.

PHYLLIS BLACK, Beta Chi 4; Merchandising Club 4; Art League 2, 3, 4.

AUDREY BLAND, Honor League 4; Latin Club 2; French Club 3, 4; Future Nurses 3; Alpha Beta Chi 4; Art League 1, 2, 3, 4; "Activity Book" 1, 2; Library Page 4; "Gargoyle" Representative 1; Carnival Worker 3.

Fourth Row:

DOLORES BOHLKE.

DALE BONCUTTER, Hughes Club 3; Latin Club 3, 4; Art League 1, 2, 3, 4.

HOWARD BOOROM, Bloom Jr. High School 1; Hughes Club 3; H-Club 3, 4; Secretary; Sales Club 4; Homeroom Secretary 3; Football 2, 3; Swimming 3, 4; Track 2, 3, 4; Gym Team 2; ANNUAL Representative 3; "Gargoyle" Representative 2.

Fifth Row:

JEWEL BOWLIN, Youth for Christ 4; Art League 1, 2, 3, 4; "Activity Book" 1, 2.

CAROL BOWLING, Pep Club 1; Sales Club 3; Merchandising Club 4, Secretary, Treasurer; Delta Chi Delta 3, 4; Art League 1, 2, 3, 4; "Activity Book" 1, 2; G.A.A. 1, 2, 3; Carnival Worker 3; Office Worker 3, 4.

ALLEN BRALEY, Gym Team 1, 2, 3, 4, Captain.

Sixth Row:

REBECCA BRANDON, Pep Club 1, 2, 3; Beta Chi 1, 2, 3, 4; Art League 1, 2, 3, 4; "Activity Book" 1, 2; "Gargoyle" Representative 1, 2; Office Worker 4.

SUE BRANT, Senior Student Council 2, Executive Board 3, 4; Honor League 4; Pep Club 1, 2, 3, 4; Spanish Club 2, 3; Vice-President; Future Teachers 4; Sages 2, 3, 4; Vice-President; Thespians 3, 4; Hepta Beta 2, 3, 4; Pledge Mistress; Art League 1, 2, 3, 4; "Activity Book" 1, 2; Homeroom Secretary 2; Homeroom President 4; Usher 4; Girl's Week Representative 4; Senior Choir 3, 4; Vice-President; Merry-Go-Round 2, 3, 4; Glee Club 1, 2; G.A.A. 1, 2; Freshie Aid 4; Senior Class Planning Committee; Senior Class Christmas Party; Chairman Prom Committee; Carnival Worker 1, 3; Information Desk 4; Office Worker 4.

ROBERT BRAY, Junior Student Council 1; Pep Club 4; Math Club 4; Triginta Optimi 3, 4; Art League 2, 3, 4; Bowling 3; Lunchroom Worker 3, 4.

Seventh Row:

PATRICK BREEN, Senior Student Council 2, 3, 4, Treasurer, Executive Board; Hughes Club 3, 4; Vice-President; Krueck Club 1, 2, Treasurer; H-Club 4; Pep Club 1, 2, 3, 4; German Club 2; Hi-Y 3, 4; Triginta Optimi 2, 3, Secretary, 4, President; Interfraternity Council 4; Art League 1, 2, 3, 4; "Activity Book" 1, 2; Homeroom Secretary 2; Usher 4; Boy's Week Candidate and Representative 4; Tennis 3, 4; Bowling 1, 2; Book Room 3, 4; Carnival Worker 1, 3; Senior Class Christmas Party, Prom, and Planning Committees 4.

JO ANN BRONSON, Pep Club 4; Art League 2; "Activity Book" 2; Junior Choir 2, 4; Production Worker 4.

DELORES BROWN, Honor League 4; Pep Club 3; Latin Club 3; Math Club 3; Future Nurses 3, 4; Future Teacher 3, 4; Alpha Beta Chi 3, 4; Business Manager; Interfraternity Council 4; Art League 2, 3, 4; "Activity Book" 2; Homeroom Secretary 2, 3; G.A.A. 2, 3, 4; Information Desk 4.





First Row:

FAYE BROWN, Anderson 1, 2, 3; Art League 4.

NANCY BROWNING, Our Lady of Angels 1, 2; Beta Chi 4; Art League 3, 4; Glee Club 3.

JUDI BUCKSHORN, Loveland 1, 3; Lockland 2; Art League 4.



Second Row:

JERRY BULLOCK, Pep Club 1, 2, 3, 4; Chi Omega Sigma 2, 3, 4; Art League 1, 2, 3, 4; "Activity Book" 1, 2, 3, 4; Basketball 1; Bowling 1, 4.

SHIRLEE BULLOCK, Taft 3; Art League 2, 4.

JANET BURKE.



Third Row:

GEANE BURTON, Honor League 4; Pep Club 1; Spanish Club 3; Future Nurses 3, 4; Delta Chi Delta 2; Sergeant-at-Arms 3, 4; Art League 1, 2, 3, 4; "Activity Book" 1, 2; Junior Choir 3; Glee Club 1; Carnival Worker 1.

ALBERT BUTLER, Hialeah 1, 2; Sales Club 3, 4; Art League 3, 4.

BARBARA BUTLER, Honor League 3, 4; Home Ec. Club 2, 3; Art League 2, 3, 4; "Activity Book" 2; Junior Choir 3; Glee Club 2, 4; G.A.A. 2, 3, 4; Freshie Aid 4.



Fourth Row:

MARI-LYNN BUTTERY, Honor League 4; Pep Club 1, 4; Beta Chi 3; Senior Y-Teens 3; Kityves 2, 3; "Activity Book" 1, 2, 3, 4; Glee Club 1.

BETTY CAMP, Samuel Ach 1; Beta Chi 2, 3, 4; Art League, 2, 3, 4; Merry-Go-Round 2; "Gargoyle" Representative 2.

DAVE CAMPBELL, Junior Student Council 1; Hughes Club 3, 4; Krueck Club 1, 2; Pep Club 1, 2, 3, 4; Spanish Club 1, 2; Hi-Y 3, Treasurer 4; Chi Omega Sigma 2, Secretary 3, 4; "Activity Book" 1, 2, 3, 4; Homeroom Vice-President 1, 2; Lunch Line Guard 3; Usher 3; Baseball 1; Basketball 2, 3; ANNUAL Representative 3; "Gargoyle" Representative 2; Ways and Means Committee 4; Carnival Worker 1, 3.



Fifth Row:

GARY COPAS, Pep Club 3; Art League 1, 2, 3.

ELAINE CARTER, Senior Student Council 2; Honor League 4; Pep Club 4; Latin Club 1, 2; Future Teachers 2, 4; Junior Y-Teens 1; Iota Sigma Chi 2, Pledge Mistress 4; Art League 1, 2, 4; "Activity Book" 1, 2; Carnival Worker 3.

JIM CARTER, Hughes Club 3, 4; Krueck Club 2; H-Club 2, 3, 4; Pep Club 2; Hi-Y 3, 4; Tri Chi 2, 3, 4; Art League 1, 2, 3, 4; "Activity Book" 1, 2; Homeroom Treasurer 1, Vice-President 3; Lunch Line Guard 3; Merry-Go-Round 4; Glee Club 3; Football 1, 3, 4; Baseball 4; Swimming 1, 2, 3, 4; Track 1, 2, 3; Carnival Worker 3; Senior Class President 4.

Nelda Norton, M.C. of the "Hello Hughes" program.

Mr. F. W. Geisel, speaker on "Things to Come."

Senior Majorettes





First Row:

OSIE CASEY, Samuel Ach 1; Art League 2, 3, 4.

ANTONIA CAYLOR, Honor League 4; Pep Club 1; Beta Chi 3; Art League 1, 2, 3, 4; "Activity Book" 2; ANNUAL Representative 2, 4; Freshie Aid 4; Office Worker 3, 4.

MARGIE CAYTON, Honor League 4; Pep Club 2, 3, 4; German Club 1, 2; Beta Chi 3; Future Nurses 3, 4; Senior Y-Teens 1; Art League 1, 2, 3, 4; "Activity Book" 1, 2; Homeroom President 1, 2; Treasurer 4; Freshman Choir 1; ANNUAL Representative 3; ANNUAL Staff 4; Freshie Aid 4; Office Worker 4.

Second Row:

BOB CHACE, Senior Student Council 2; Pep Club 1, 2; Latin Club 2, 3; Math Club 2, 3; Chess Club 2, 3; Delta Beta 2, 3, Vice-President 4; Art League 1, 2, 3, 4; "Activity Book" 1, 2; Homeroom Treasurer 3; "Gargoyle" Representative 1.

KIT CHAPE.

JUDY CHILDERS.

Third Row:

GERRI CLARK, Honor League 4; Huzettes 1, 2; Pep Club 1, 2, 4; Chi Delta Beta 2, Vice-President 3; Phi Chi 3, President 4; Interfraternity Council, Vice President 4; Art League 1, 2, 3, 4; "Activity Book" 1, 2; Homeroom Treasurer 4; Senior Choir 2, 3; Secretary 4; Ensemble 3, 4; Merry-Go-Round 3, 4; Glee Club 1; G.A.A. 1, 2; Cheerleader 3, 4; ANNUAL Staff 4; "Gargoyle" Staff 3; Freshie Aid 4; Prom Committee 4; Carnival Worker 3; Freshman Talent Show 1; Information Desk 4.

AARON COLE, H-Club 4; Art League 2, 3, 4; Track 2, Head Manager 3, 4; Gym Team Head Manager 3.

BARBARA COLEMAN, Beta Chi 3, 4; Carnival Worker 3.

Fourth Row:

CAROL COLEMAN, Pep Club 1, 2; Beta Chi 2, 3, 4; Art League 1, 2, 3, 4; "Activity Book" 1, 2; Freshman Glee Club 1; Carnival Worker 3; Youth for Christ 2, 3, 4; Sigma Delta Chi 2, 3.

ROOSEVELT COLLINS, Junior Student Council 1; Pep Club 3, 4; Art League 2, 3, 4; Baseball 1, 4; Track 1, 2; Salesmanship Club 3.

GENE CONLEY, Kings Mills 1, 2, 3; Honor League 4; Spanish Club 4; Kytives 4; Art League 4; Merry-Go-Round 4.

Fifth Row:

DAVE CORY, Hughes Club 3; Pep Club 1, 2; P. A. Announcer 4; Stage Crew 3, 4; Senior Orchestra 3; Senior Choir 2; Ensemble 2; Freshman Choir 1; Carnival Worker 1, 3; Stage Production Crew 2, 3, 4; Art League 1, 2, 3, 4; Merry-Go-Round 2, 3, 4; "Activity Book" 1, 2; Homeroom Secretary 2; Lunchline Guard 4.

YVONNE COURSEY, Art League 2, 3, 4; Junior Choir 4; Glee Club 3.

GLORIA COX, Trenholm 1; Honor League 3, 4; French Club 3, 4; Art League 2, 3, 4; Senior Choir 3, 4; Ensemble 4; Merry-Go-Round 3, 4.

Sixth Row:

MAJOR COX.

MADGE CRABTREE, Withrow 1, 2; Beta Chi 3, Secretary 4.

CAROL CRAFT, Junior Student Council 1; Pep Club 1, 2, 3, 4; Spanish Club 2, 3, 4; Beta Chi 4; Future Teachers 4; Kytives 2, 3, 4; Chaplain; Art League 1, 2, 3, 4; "Activity Book" 1, 2; Homeroom President 1; Girl's Week Representative 4; Senior Choir 4; Ensemble 4; Merry-Go-Round 4; G.A.A. 2, 3, 4; "Gargoyle" Representative 3; "Gargoyle" Staff 2; Rythmette 2; Senior Planning Committee 4; Carnival Worker 3.

Seventh Row:

DORIS CUMMINS, Honor League 4; Pep Club 1, 2, 3; Beta Chi 3, 4; Art League 1, 2, 3, 4; "Activity Book" 1, 2; Junior Choir 2, 3, 4; Glee Club 1; G.A.A. 1; Carnival Worker 1.

PEGGY CURRY, Honor League 4; Huzettes 1, 2; Pep Club 2, 3; Beta Chi 3; Future Teachers 4; Sages 3; Kytives 3, 4; Recording Secretary; Ticket Committee 2; Art League 1, 2, 3, 4; "Activity Book" 1, 2; Homeroom Treasurer 2; Secretary 4; G.A.A. 1, 2; Rythmette 2; ANNUAL Representative 2; "Gargoyle" Staff 3; Senior Planning Committee; Carnival Worker 3.

ERNA CUTTER, Honor League 4; Pep Club 1, 4; Phi Chi 3, 4, Vice-President; Art League 1, 2, 3, 4; "Activity Book" 1, 2; Homeroom Treasurer 3, Corresponding Secretary 4; Senior Choir 3, 4; Ensemble 4; Junior Choir 2; Merry-Go-Round 3, 4.

First Row:

CHARLES DANIELS, Rochefort, France 1; Woodward High School 2; Chess Club 3; Art League 3, 4; "Gargoyle" Photographer 4.

CAROL DAVIDSON, Honor League 4; German Club 1, 2; Beta Chi 3, 4; Historian; Merchandising Club 4; Youth for Christ 2, 3; Art League 1, 2, 3, 4; "Activity Book" 2; Carnival Worker 1, 3.

JOE DEANS, Hughes Club 3, 4; Krueck Club 1, 2; H-Club 4; Pep Club 1, 2, 3, 4; German Club 1, 2, 3, 4; Treasurer; Hi-Y 4; Triginta Optimi 2, 3, 4; Sergeant-at-Arms; Art League 1, 2, 3; "Activity Book" 1, 2; Homeroom President 1, 2; Sergeant-at-Arms 3; Senior Choir 2, 3, 4; Freshman Choir 1, President; Football 1, 2, 3, Captain of Reserves 4; Baseball 1, 2, 3, 4; Track 1; ANNUAL Representative 1.

Second Row:

JOHN DIECKMANN, Pep Club 3, 4; Math Club 3, 4; Chess Club 3; Delta Beta 2, 3, 4; Sergeant-at-Arms; Art League 1, 2, 3, 4; "Activity Book" 1, 2; Homeroom Program Chairman 1, 2; Lunchline Guard 4.

JOHN DIETHER, Hughes Club 3; Art League 1, 2, 3, 4; "Activity Book" 1, 2; Senior Band 2, 3, 4; Junior Band 1; Senior Orchestra 2, 3, 4; Merry-Go-Round 2, 3, 4.

CAROL DI GAETANO, Honor League 4; Pep Club 1, 2, 3, 4; Beta Chi 2, 3; Future Nurses 3, 4; Sages 2; Senior Y-Teens 2, 3; Hepta Beta 3, 4; Art League 1, 2, 3, 4; "Activity Book" 1, 2; Homeroom Secretary 2; Glee Club 1; Rhythmette 2, 3; "Gargoyle" Representative 2; Freshie Aid 4.

Third Row:

WILLIAM DISS, Hughes Club 3, 4; Spanish Club 2; Art League 1, 2, 3, 4; "Activity Book" 1, 2; Junior Orchestra 1; Merry-Go-Round 1.

JUDYTH ANN DOUGLAS, Columbus, Ohio 2; Greensboro, N.C. 3, Eagles 4.

DIANE DRAYSON, Junior Student Council 1; Honor League 4, Executive Board; Pep Club 1, 2, 3; French Club 1, 2; Spanish Club 3, 4; Math Club 3; Senior Y-Teens 1, 2, 3, 4, Corresponding Secretary; Tausia 2, 3, 4, Vice-President; Interfraternity Council 4; Art League 1, 2, 3, 4; "Activity Book" 1, 2; Homeroom Secretary 2, 3; Senior Choir 2; Merry-Go-Round 2, 3, 4; G.A.A. 1; Majorette 1, 2, 3, 4; ANNUAL Representative 4; ANNUAL Staff 4, Organization Section; "Gargoyle" Representative 1; "Gargoyle" Staff 1; Freshie Aid 4; Ways & Means Committee 4; Carnival Worker 3; Freshman Talent Show 1.

Fourth Row:

LAURA EDWARDS, Bloom Jr. High 1; Beta Chi 2, 3; Future Nurses 3, 4; Home Ec. Club 2, 3; Senior Y-Teens 3; Tau Nu Tau 3; Art League 2, 3, 4; "Activity Book" 2; Junior Choir 3.

CHARLES EHLERS, German Club 3; Art League 1, 2, 3, 4; Lunchline Guard 4.

RAY EISENSCHMIDT, Hughes Club 3, 4, Sergeant-at-Arms; Krueck Club 1, 2; H-Club 2, 3, 4, Vice-President; Hi-Y 3, 4, Sergeant-at-Arms; Art League 1, 2, 3, 4; "Activity Book" 1, 2; Homeroom President 3; Freshman Choir 1; Football 1, 2, 3, 4; Basketball 1, 2, 3; Track 1, 2, 3, 4; Senior Project Committee 4.

Fifth Row:

HOWARD ELWOOD, Pep Club 1, 2, 3, 4; Math Club 3; Art League 1, 2, 3, 4; "Activity Book" 1, 2.

LOUIS FAILLACE, Roger Bacon 1, 2; Art League 3, 4; Homeroom Vice-President 3; "Gargoyle" Staff 3; Carnival Worker 3.

PAT FALK, Honor League 4; Pep Club 1, 2, 3, 4; Beta Chi 2, 3; Sages 2, 4; Senior Y-Teens 2, 3; Delta Chi Delta 3, 4, Corresponding Secretary; Art League 1, 2, 3, 4; "Activity Book" 1, 2; Glee Club 1; G.A.A. 1, 2; Rhythmette 2; Carnival Worker 3.

"Pig-tail and Bow tie" day catches Carole Weston, Gerri Clark, Linda Jo Morrison, Pauline Siebold, Lee Goldmeyer, Jody Weghorst, Cleta Knoepfle, and Carol Shook frolicking in the front hall.

Nationally famous song leader, Mr. George Campbell, visits Hughes' seniors during guidance period one Tuesday morning.

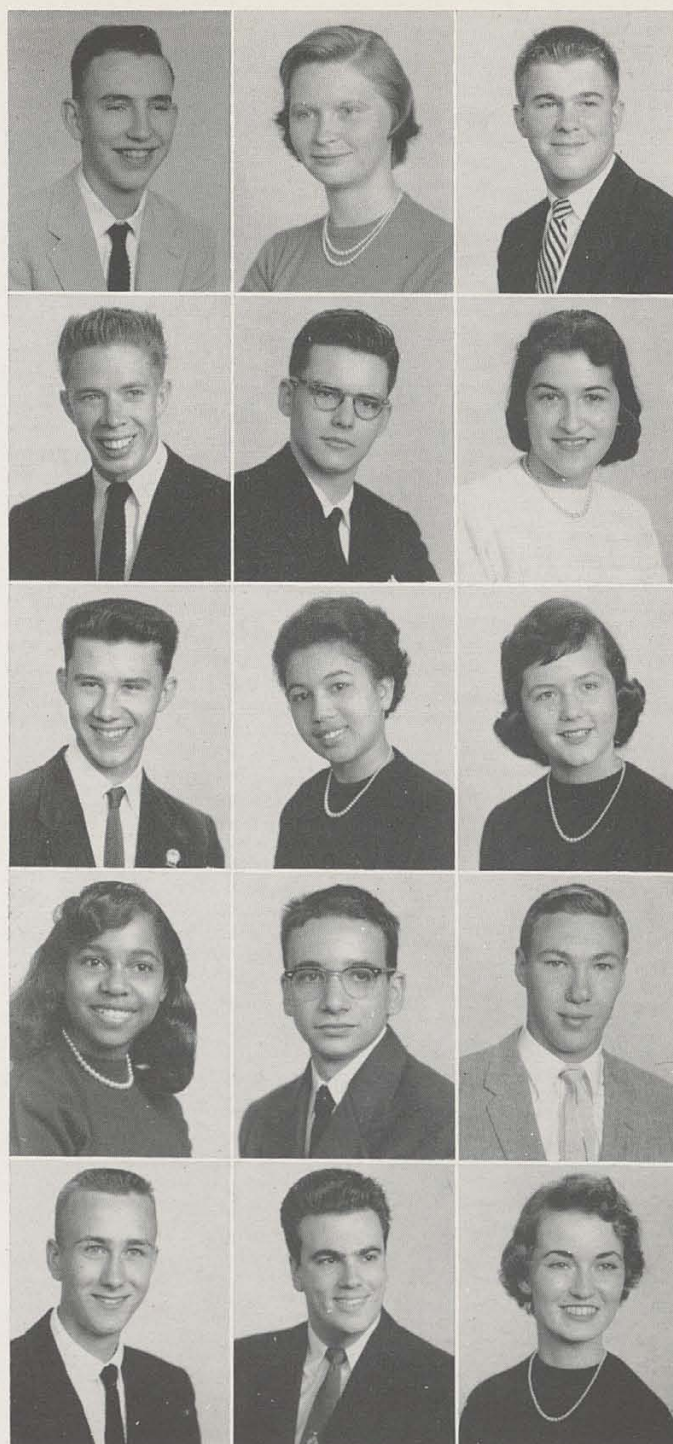

First Row:

CAROLYN FELDER, Samuel Ach Junior High 1; Beta Chi 2, 3; Future Nurses 4; Future Teachers 3; Parlators 3; Home Ec. Club 2; Senior Y-Teens 2; Alpha Beta Chi 2, 3, 4; Treasurer; Interfraternity Council 2, 3, 4; Art League 1, 2, 3, 4; "Activity Book" 2.

NODREL FELDER, Senior Student Council 2; Junior Student Council 1; Honor League 4; Pep Club 1, 2, 3, 4; Spanish Club 2, 3; Future Teachers 2, 3, 4; Iota Sigma Chi 2, 3; Treasurer 4; Business Manager; Interfraternity Council 4; Art League 1, 2, 3, 4; "Activity Book" 1, 2; Home Room President 2; Senior Choir 3, 4; Junior Choir 2; Freshman Choir 1; Merry-Go-Round 3, 4; G.A.A. 1, 2, 3, 4; Freshie Aid 4; Information Desk 4.

JERRY FENGER, Hughes Club 3; Krueck Club 1; Pep Club 2; Art League 1, 2, 3, 4; "Activity Book" 1, 2; Bowling 3, 4; Carnival Worker 1.

Second Row:

ROBERT FIELMAN, Hughes Club 3; Pep Club 1, 2, 4; Chi Omega Sigma 3, 4; Art League 1, 2, 3, 4; "Activity Book" 1, 2; Home Room President 2; Tennis 1, 3.

MARILYN FLORENCE, Pep Club 1, 2, 3; Beta Chi 2, 3; Art League 1, 2, 3, 4; "Activity Book" 1, 2; "Gargoyle" Representative 3; Lunch Room Worker 3.

JAMES FLOWERS, Central 1, 2; French Club 3, 4; Art League 3; Junior Choir 3, 4; Track 4.

Third Row:

THERESA FLYNN, Senior Student Council 4; Honor League 4; Pep Club 1, 2, 3; Beta Chi 3, 4; Sages 3, 4; Senior Y-Teens 2; Kytives 2, 3; Corresponding Secretary 4; President; Interfraternity Council 4; Art League 1, 2, 3; "Activity Book" 1, 2; Home Room Secretary 1; Usher 4; Girls' Week Representative 4; Senior Choir 3, 4; Ensemble 4; Merry-Go-Round 3, 4; Glee Club 1; G.A.A. 1, 2; Historian; Rhythmette 2, 3; "Gargoyle" Representative 3, 4; "Gargoyle" Staff 3; Freshie Aid 4; Carnival Worker 3; Office Worker 4.

CHARLES FOLD, Central H.S. 1, 2; Senior Choir 3, 4.

KATHY FOLZ, St. Xavier Commercial H.S. 1, 2; Beta Chi 4; Future Teachers 4; Sales Club 4; Vice-President; Kytives 4; Art League 4; "Gargoyle" Staff 4.

Fourth Row:

DONALD FORNEY, French Club 2, 3; Art League 2, 3, 4; "Activity Book" 2; Track 3; Bowling 3, 4.

FREDERIC FORSTE, Hughes Club 3; Sales Club 3; Triginta Optimi 3; Art League 1, 2, 3, 4; "Activity Book" 1, 2; Homeroom Sergeant-at-Arms, 2; Football 1, 2, 3, 4; Track 1, 2, 3; Gym Team 2; P.A. Announcer 4.

DICK FOSTER, Hughes Club 3, 4; Pep Club 1, 2; Latin Club 3; Art League 1, 2, 3, 4; "Activity Book" 1, 2; Senior Band 1, 2; Senior Choir 2, 3, 4; Ensemble 2, 4; Freshman Choir 1; Merry-Go-Round 1, 2, 3, 4; Football 2; ANNUAL Representative 1, 2; ANNUAL Photographer 4; "Gargoyle" Representative 4; Carnival Worker 1, 3.

Fifth Row:

GAYE FRANCIS, Pep Club 1, 2, 3, 4; German Club 1, 2, 3; Beta Chi 1; Sages 1; Senior Y-Teens 1; Art League 1, 2, 3, 4; "Activity Book" 1, 2; Junior Choir 2; Glee Club 1; G.A.A. 1.

JOHN FRANCIS, Hughes Club 3, 4; H-Club 2, 3, 4; Art League 1, 2, 3, 4; "Activity Book" 1, 2; Football Manager 1, 2, 3; Basketball Manager 1, 2, 3.

JERRY FRANKS, Senior Student Council 2, Executive Board, 3, 4; Hughes Club 3, 4; Krueck Club 1, 2; Pep Club 1, 2, 3, 4; Spanish Club 1, 2; Hi-Y 3, 4; Corresponding Secretary; Chi Omega Sigma 2, 3; Vice-President, 4; President; Interfraternity Council 4; President; Art League 1, 2, 3, 4; "Activity Book" 1, 2; Homeroom Treasurer 1, Sergeant-at-Arms 4; Lunchline Guard 4; Senior Choir 2, 3; Freshman Choir 1; Bowling 1; ANNUAL Representative 3; ANNUAL Staff 3, 4; Editor; Carnival Worker 1, 3; Junior Council on World Affairs 4; Freshman Talent Show 1; Merry-Go-Round 4.

Sixth Row:

RODEAN FRAZIER, Old Woodward 1, 2; H-Club 4; Art League 3, 4; Senior Choir 3, 4; Football 3.

JANICE FRECKMAN, Senior Student Council 3; Honor League 4; Executive Board; Pep Club 1, 2, 3, 4; Latin Club 3, 4; French Club 2; Math Club 2; Sages 2, 3; Senior Y-Teens 2, 3; Tausia 2, 3; Corresponding Secretary, 4; President; Interfraternity Council 4; Art League 1, 2, 3, 4; "Activity Book" 1, 2; Homeroom President 1, 3; Usher 3, 4; Girls' Week Representative 4; G.A.A. 1, 2, 3; ANNUAL Staff 4; "Gargoyle" Staff 3, Associate Editor 4; Senior Advisor; Freshie Aid 4; Lunchroom Cashier 3, 4; Office Worker 2; Freshman Talent Show 1.

BETTY FREEMAN, Beta Chi 3; Alpha Beta Chi 2, 3, 4; Art League 1, 2, 3, 4; "Activity Book" 1, 2.

Seventh Row:

MIKE FREEMAN, Walnut Hills 1; H-Club 4; Art League 3, 4; Senior Choir 3, 4; President; Ensemble 3; Merry-Go-Round 3, 4; Glee Club 2; Football 3; Baseball 2; Gym Team 3, 4; "Gargoyle" Staff 3.

FRANCIS FULLAM, Art League 1, 2, 3, 4; Senior Band 2, 3, 4; Senior Orchestra 2, 3, 4; Merry-Go-Round 2, 3, 4; Carnival Worker 3.

JIM GABEL, Pep Club 1, 2, 3; Triginta Optimi 2, 3, 4; Historian; Art League 1, 2, 3, 4; "Activity Book" 1, 2; Homeroom Vice-President 3; Junior Choir 2.





First Row:

LUANN GAIER, Honor Society 4, Executive Board; Honor League 4, Executive Board; Youth for Christ 1, Publicity Chairman, 2, 3, Vice-President, 4 President; Freshie Aid 4; Carnival Worker 3; Office Worker 4.

SYLVIA GAINES, Pep Club 4; Beta Chi 3; Future Nurses 4; Iota Sigma Chi 3, 4, Chaplain; Art League 2, 3, 4; Junior Choir 3, 4; Glee Club 2; Office Production Staff 4.

JUDY GALLAGHER, Honor League 4; Pep Club 2, 3, 4; German Club 1, 2; Beta Chi 2, 3; Future Teachers 4; Youth For Christ 4; Phi Chi 3, 4; Art League 1, 2, 3, 4; "Activity Book" 1, 2; Homeroom Secretary 2, Vice-President 3; Senior Band 2, 3, 4; Junior Choir 2; Merry-Go-Round 3, 4; G.A.A. 1, 2, 3, 4; Freshie Aid 4; Carnival Worker 1.

Second Row:

BARRY GALVIN, Hughes Club 3, 4; Pep Club 1, 2, 3, 4; Math Club 3, 4; Art League 1, 2, 3, 4; "Activity Book" 1, 2; Homeroom Secretary 2, Treasurer 3; Senior Choir 2, 3, 4; Ensemble 4; Merry-Go-Round 3, 4; "Gargoyle" Representative 2, 3; "Gargoyle" Staff 4; Carnival Worker 1; Freshman Talent Show 1.

JO ANN GATES.

IANICE GENDREW.

Third Row:

LEE GOLDMEYER, Honor League 4; Huzettes 1; Pep Club 1, 2, 3, 4; Spanish Club 1, 2; Future Teachers 4; Sages 2, 3; Senior Y-Teens 2; Tausia 2, 3, 4, Recording Secretary; Art League 1, 2, 3, 4; "Activity Book" 1, 2; Homeroom Treasurer 3; Senior Choir 3, 4; Junior Choir 2; Freshman Choir 1; Merry-Go-Round 3, 4; G.A.A. 1, 2; ANNUAL Representative 4; ANNUAL Staff 4; "Gargoyle" Representative 1, 3; "Gargoyle" Staff 3; Freshie Aid 4; Office Worker 3.

ALBERTA GORDON, Pep Club 3; Senior Y-Teens 2.

MIKE GOULD.

Fourth Row:

JAMES GREER, Spanish Club 2; Art League 1 2, 3, 4; "Activity Book" 2; Glee Club 3.

JANEEN GREER, Honor League 4; Pep Club 1, 2, 3, 4; Latin Club 3, 4; Future Nurses 3, 4, Vice-President; Sages 2, 3, 4; Hepta Beta 2, 3, 4, Treasurer; Art League 1, 2, 3, 4; "Activity Book" 192; Homeroom President 1, Vice-President 2, Sergeant-at-Arms 4; Senior Choir 3; Freshman Choir 1; Merry-Go-Round 3, 4; G.A.A. 1, 2, 3, 4; Majorette 2, 4; ANNUAL Representative 1; ANNUAL Staff 4; Freshie Aid 4; Senior Class Prom Committee; Christmas Party Committee 4; Carnival Worker 1, 3; Office Worker 2, 3, 4; Freshman Talent Show 1.

JAYNE GROLL, Samuel Ach 1; Pep Club 2, 3; Future Nurses 4; Delta Chi Delta 2, 3, 4, Recording Secretary; Library Page 4; ANNUAL Representative 3.

Fifth Row:

NANCY GRUBE, Senior Student Council 3; Honor League 4; Pep Club 3; German Club 1, 2, 3; Future Teachers 4; Art League 1, 2, 3, 4; Senior Choir 2, 3, 4; Ensemble 3, 4; Merry-Go-Round 3, 4; Carnival Worker 3; Information Desk 4.

JANICE GULLEY, Pep Club 1; Sales Club 4; Art League 1, 2; "Activity Book" 1, 2; Library Page 4; Rhythmette 2, 3; "Gargoyle" Staff 4.

NAOMI HALL.

SENIOR HOMEROOM TEACHERS

MR. PAUL F. BOWERS (312)

MISS ARIA P. SCHAW (112)

MR. LLOYD A. WILLIAMS (312)

MRS. ENOLIA HEILE (205)





First Row:

JOAN HAMMANT, Senior Student Council 2; Junior Student Council 1; Honor League 4, Executive Board; Huzettes 1, 2; Future Teachers 2; Home Ec. Club 2; Merchandising Club 4; Art League 1, 2, 3, 4; "Activity Book" 1, 2; Freshie Aid 4; Carnival Worker 1.

MYRNA HANEY, Future Nurse 1; Art League 4.

WANDA HANSFORD, Pep Club 1, 2, 3; Spanish Club 1, 2; Beta Chi 1, 2, 3, 4; Senior Y-Teens 1, 2; Art League 1, 2, 3, 4; "Activity Book" 1, 2; "Gargoyle" Representative 1; Office Worker 4.

Second Row:

HAROLD HARDIN, Spanish Club 1, 2; "Activity Book" 1, 2.

LUEVEN HARDIN, Pep Club 2; Beta Chi 2; Future Nurses 2; Future Teachers 2; Art League 4; G.A.A. 2, 3, 4.

DENISE HORGAN, Pep Club 1; Sales Club 4, President; Hepta Beta 2, 3, 4; "Activity Book" 1, 2; Merry-Go-Round 4; Rhythmette 2, 3.

Third Row:

JOYCE HARMON, Bloom Jr. High 1; Pep Club 2; Beta Chi 3; Future Teachers 3; Art League 2, 3, 4; "Activity Book" 2; G.A.A. 2, 3, 4.

ALLEN HARMANN, Hughes Club 3, 4; Recording Secretary; Krueck Club 1, 2; Pep Club 1, 2, 3, 4; French Club 1, 2; Math Club 3, Secretary, 4 Vice-President; Hi-Y 4; Tri Chi 2, 3, 4; President; Interfraternity Council 4; Art League 1, 2, 3, 4; "Activity Book" 1, 2; Usher 3, 4; Merry-Go-Round 4; Swimming 1; Track 2; Gym Team 3; ANNUAL Staff 4; "Gargoyle" Representative 3; Senior Planning Committee 4; Carnival Worker 1, 3.

PAT HARRIS, Pep Club 3; Home Ec. Club 1; Hepta Beta 3, 4; Art League 1, 2, 3, 4; "Activity Book" 1, 2.

Fourth Row:

REBA HAYNES, Pep Club 2; Production Worker 4; Art League 4.

NANCY HEEG, Our Lady of Angels 1, 2; Honor League 4; Art League 3, 4; Production Worker 4.

HAROLD HEIMKRIETER, Hughes Club 3; Pep Club 3, 4; Art League 1, 2, 3, 4; "Activity Book" 1, 2; Lunch Line Guard 4; Baseball 1, 2, Manager; ANNUAL Representative 2, 3.

Fifth Row:

FRANK HERRMANN, Spanish Club 1; Beta Chi 1; Sages 1, 2, 3, 4, President; Sales Club 3; Ticket Committee 4; Art League 1, 2, 3, 4; Senior Choir 2, 3, 4; Freshman Choir 1; Merry-Go-Round 2, 3, 4; P. A. Announcer 4; Carnival Worker 3; Theatrics 2, 3, 4.

ROGER HEUCK, Hughes Club 4; Latin Club 1; Chi Omega Sigma 4; Art League 1, 2, 3, 4; "Activity" 1, 2; Homeroom Treasurer 1, Vice-President 3; Lunch Line Guard 4; Baseball 1, 3, 4; Basketball 1, 2; Basketball Manager 3, 4; Senior Class Christmas Party 4; Carnival Worker 3.

BILL HIBBETT.

Sixth Row:

LOIS HICKS, Honor League 4; Pep Club 1; Art League 1, 2, 3, 4; "Activity Book" 1, 2; Freshman Choir 1; Information Desk 4; Office Worker 4.

SYLVIA HILL, Prep Club; Kytives 4; Art League 1, 2, 3, 4; "Activity Book" 1, 2; Library Page 4; ANNUAL Representative 2; "Gargoyle" Staff 3; Carnival Worker 3.

CAROLE HILLE, Central 1, 2; Hepta Beta 3, 4; Art League 3, 4.

Seventh Row:

ARDEN HINSHAW, Hamilton High School 2, 3; Art League 4; Junior Choir 4.

GEORGE HOEHN, Robert Bacon 1; Visual Aid 2, 3, 4.

CHARLOTTE HOFFMAN.

First Row:

JANE HOLTkamp, Senior Student Council 2; Honor Society 3, 4, Secretary; Pep Club 1; Art League 1, 2, 3, 4; "Activity Book" 1, 2; Homeroom Vice-President 3; Usher 4; Freshman Choir 1; Freshie Aid 4; Carnival Worker 1; Office Worker 4.

ANDY HOLZINGER, Hughes Club 3; Art League 1, 2, 3, 4; Baseball 2.

ALLEN HORWITZ, Samuel Ach 1; Spanish Club 2, 3; Math Club 2, 3, Executive Board, 4; Art League 2, 3, 4; Lunch Line Guard 4.



Second Row:

DONALD HUDSON, Samuel Ach 1; German Club 4; Math Club 2, 3; "Activity Book" 2; Football 2; Chancellor 4, Treasurer.

TED HUPPERTZ, Art League 1, 2, 3, 4; "Activity Book" 1, 2; Track 3, 4.

JIM HURLEY, Art League 1, 2, 3, 4; "Activity Book" 1, 2; Basketball 2.

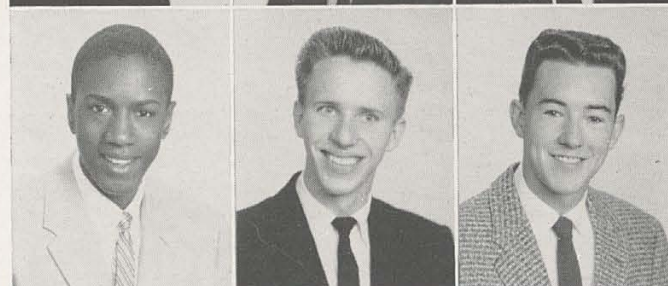

Third Row:

CLARENCE HUSTON, Senior Band 2, 3, 4; Senior Orchestra 2, 3; Merry Go-Round 2, 3, 4.

PAT HUX, Anderson Township 1; Art League 2, 3, 4; Glee Club 2, 3; Production Worker.

CATHERINE JACKSON, Honor League 4; Future Nurses 1; Art League 4; "Activity Book" 2; Senior Orchestra 2; Merry-Go-Round 2.



Fourth Row:

JOYCE JACKSON, Kytives 3, 4; Art League 1, 2, 3; "Activity Book" 1.

WILLIAM JACKSON, Taft 1, 2; Basketball 3; Cross Country 3, 4; Track 4; "Gargoyle" Staff 4.

CAROLE JAEGER.



Fifth Row:

JACK JENKINS, Senior Student Council 3, 4; Hughes Club 3, 4, President; Pep Club 1, 3, 4; French Club 2, 3, Executive Board; Hi-Y 3, 4; Delta Beta 2, 3, Executive Board, 4, President; Interfraternity Council 4; Art League 1, 2, 3, 4; "Activity Book" 1; Homeroom President 1, 2; Usher 3, 4, Head; Football Manager 2; P. A. Announcer 4; Book Store 3, 4; Carnival Worker 3.

WAYNE JENNER, Spanish Club 1, 2, Executive Board; "Activity Book" 1, 2.

MICHAEL JAHN, Hughes Club 3, 4; Krueck Club 1, 2; H-Club 3, 4, Treasurer; Art League 1, 2, 3, 4; "Activity Book" 1, 2; Homeroom Treasurer 1, President 3; Freshman Choir 1; Football 3, 4; Track 2, 3, 4; ANNUAL Representative 2.



Talent time at the Senior Class Christmas Party.



Senior Cheerleaders



"Mr. Quaker" visits Hughes



First Row:

BARBARA JOHNNEN, Honor League 4, Executive Board; Pep Club 1, 2, 3, 4; Latin Club 3, 4; Geman Club 1, 2, 3, Treasurer, 4, President; Math Club 1, 2, 3, 4; Future Nurses 3, 4, Secretary; Sages 2; Senior Y-Teens 1, 2, 3, 4; Tausia 2, 3, 4; Art League 1, 2, 3, 4; "Activity Book" 1, 2; Senior Choir 2, 3, 4, Historian; Ensemble 2, 3, 4; Freshman Choir 1; Merry-Go-Round 2, 3, 4; Rhythmette 2; ANNUAL Representative 4; "Gargoyle" Representative 3, 4; Freshie Aid 4; Carnival Worker 1, 3.

DINAH JOHNSON, Pep Club 2; Beta Chi 2; Delta Chi Delta 2, Corresponding Secretary 3, Chaplain; Kyttyes 4; Homeroom Secretary 1, 3.

JANET JOHNSON, Honor League 4; Huzettes 1, 2; Pep Club 1, 2; Sages 3, 4; Art League 1, 2, 3, 4; "Activity Book" 1, 2; Homeroom Treasurer 2, President 3, Vice-President 4; Glee Club 1, 3; ANNAL Staff 4, Freshie Aid 4; Senior Christmas Committee 4; Carnival Worker 1.

Second Row:

JO ANN JOHNSON, Kinsley High School 1; Girls' Glee Club 3.

JUDY JOHNSON, Senior Student Council 4, Executive Board; Huzettes 1, Corresponding Secretary, 2; Pep Club 1, 2, 3, 4; Spanish Club 1, 2; Senior Y-Teens 1, 2, 3, 4, Executive Board; Hepta Beta 2, 3, 4, Sergeant-at-Arms; Homeroom Secretary 2, President 3, Sergeant-at-Arms 4; Senior Choir 2, 3, 4; Freshman Choir 1; Merry-Go-Round 3, 4; G.A.A. 1, 2; Rhythmette 1, 2; "Gargoyle" Staff 4.

OTELIA JOHNSON.

Third Row:

SOPHIA JONES, Pep Club 1; Art League 1, 2, 3, 4; Senior Orchestra 3, 4; Glee Club 1.

JOHN JUHLMAN, Senior Student Council 1; Honor Society 4; Hughes Club 4; Latin Club 1; Stage Crew 1, 2, 3, 4, Manager; Art League 1, 2, 3, 4; Lunch Line Guard 4; Senior Band 2; Merry-Go-Round 1, 2, 3, 4; ANNUAL Representative 3; Stage Production Crew 1, 2, 3, 4; Carnival Worker 1, 3.

ROBERT KAESER, Pep Club 1, 2, 3, 4; Math Club 2, 3, 4; Chess Club 4; Art League 1, 2, 3, 4; "Activity Beek" 1, 2; Cross Country 3; Tennis 1, 2, 3.

Fourth Row:

ROBERT KARP, Samuel Ach 1; Sales Club 3; ANNUAL Representative 2; Stage Production 2.

JOAN KELLER, Pep Club 1, 2; Beta Chi 2; Sages 1; Sigma Delta Phi 3, Pledge Mistress, 4, Historian, Sergeant-at-Arms; Art League 1, 2; "Activity Book" 1, 2; Rhythmette 2; "Gargoyle" Representative 1; Carnival Worker 1.

JUNE KELLER, Honor League 4; Merchandising 4; Art League 1, 2, 3, 4; "Activity Book" 1, 2; Homeroom Vice-President 1, President 2, 3; Information Desk 4.

Fifth Row:

DELORES KELLY, Porter Jr. High 1; Pep Club 2; Youth For Christ 4; Art League 2, 3, 4; "Activity Book" 2; Senior Orchestra 3; Senior Choir 4; Merry-Go-Round 4; Carnival Worker 3; Office Worker 3, 4; Junior Council of World Affairs 4.

WILLIAM KENNEDY, Honor League 4; Merchandising 4; Youth For Christ 3; Art League 1, 2, 3, 4.

MARTHA KENNEDY, Honor League 4; Merchandising Club 4; Youth For Christ 3; Art League, 1, 2, 3, 4.

Sixth Row:

JACQUELINE KEYS, Honor League 4; Pep Club 3; Future Nurses 3; Zeta Phi Epsilon 4, Treasurer; Art League 4; "Activity Book" 2; Senior Orchestra 2, 3; Junior Choir 4; Merry-Go-Round 2, 3, 4; Freshie Aid 4.

JO ANN KEYS, Honor League 4; Pep Club 3; Future Nurses 3; Zeta Phi Epsilon 4, Sergeant-at-Arms; Art League 2, 3, 4; "Activity Book" 2; Senior Orchestra 2, 3; Junior Choir 4; Merry-Go-Round 2, 3; Freshie Aid 4; Office Worker 4.

CLEDA KIDWELL, Holmes High 1, 2, 3; Beta Chi 4.

Seventh Row:

GEORGIA KING, Pep Club 1; French Club 1; Sages 4; Thespians 4; Delta Chi Delta 3, 4, Sergeant-at-Arms; "Activity Book" 1, 2; Library Page 4; Merry-Go-Round 4; Glee Club 1; Rhythmettes 2, 3.

DALE KLOSTERMANN, Hughes Club 3, 4; Pep Club 1, 2, 3; Spanish Club 1, 2; Math Club 3; Chess Club 3; Delta Beta 2, Sergeant-at-Arms, 3, chaplain 4; Interfraternity Council, 2, 3, 4; Art League, 1, 2, 3, 4; "Activity Book" 1, 2; Homeroom Treasurer 1, Secretary 2; Football 2, 3; Swimming 1; Gym Team 2, 3; "Gargoyle" Staff 4; Carnival Worker 3; Visual Aids 4.

JERRY KNABE, Art League 4; "Activity Book" 2; Freshman Choir 1.





First Row:

LILA KNIGHT, Honor League 4; Pep Club 3; French Club 1, 2; Sales Club 3; Merchandising Club 4; President; Art League 1, 2, 3, 4; Homeroom Vice-President 2; Treasurer 3; Library Page 3.

ESSOLINE KNIGHTEN, Future Nurses 3, 4; G.A.A. 3, 4.

CLETA KNOEPFLE, Senior Student Council 4; Honor League 4; Pep Club 1, 2, 3, 4; Sages 2; Hepta Beta 2, 3, 4; Chaplain; Art League 1, 2, 3, 4; "Activity Book" 1, 2; Usher 4; ANNUAL Representative 2, 3; ANNUAL Staff, Activity Section 4; "Gargoyle" Staff 3; Freshie Aid 4; Carnival Worker 3.

Second Row:

ART KOENINGER, Latin Club 2; Chess Club 3, 4; Art League 1, 2, 3, 4; Library Page 4; Carnival Worker 1, 3; Visual Aids 2; Greenhouse Worker 2, 3.

JEANETTE KROHN, Honor League 4; Pep Club 1, 3, 4; German Club 3, 4; Beta Chi 4; Sages 1; Senior Y-Teens 4; Art League 1, 2, 3, 4; "Activity Book" 1, 2; Freshie Aid 4.

JOY KUKLEHAN, Fort Lauderdale, Fla. 3; Pep Club 2; Spanish Club 2; Sages 2; Tausia 2, 4; Art League 1, 2, 4; Homeroom Secretary 2; Merry-Go-Round 1, 2, 4; Rhythmette 2; Carnival Worker 1.

Third Row:

NORMAN KULUJIAN, Senior Student Council 2; Hughes Club 3; Pep Club 1; Spanish Club 2; Art League 1, 2, 3, 4; "Activity Book" 1, 2; Freshman Choir 1; Football 2, 3, 4; Baseball 1, 2, 3, 4; ANNUAL Representative 3.

RITA LADD, Honor League 4; Latin Club 2, 3; Math Club 3; Future Nurses 3; Treasurer; Youth For Christ 2, 3; Treasurer, 4; Secretary; Art League 1, 2, 3; "Activity Book" 1, 2; Senior Band 2, 3, 4; Merry-Go-Round 4; Freshie Aid 4; Carnival Worker 3.

LEILA LAILE, Pep Club 1, 2; Beta Chi 4; Merchandising Club 4; Art League 1, 2, 3; "Activity Book" 1, 2; Homeroom Vice President 1; Usher 3; Junior Choir 2, 3; Freshman Choir 1; G.A.A. 1, 2, 3; ANNUAL Representative 1; "Gargoyle" Representative 2, 3; Carnival Worker 1, 3.

Fourth Row:

WILLIAM LANGLAND, Hughes Club 4; H-Club 4; Spanish Club 2, 3; Art League 1, 2, 3, 4; Homeroom President 1; Football 1, 2, 3, 4; Baseball 1, 2, 3, 4.

JIM LARGE, Krueck Club 1; Pep Club 1, 2, 3; German Club 2; Art League 1, 2, 3, 4; "Activity Book" 1, 2.

RICHARD LAWSON, Sales Club 3; Art League 1, 2, 3, 4; "Activity Book" 1, 2; Track 2.

Fifth Row:

WALTRAUD LEMMRICH, Honor League 4; Sales Club 3.

BETTY LIGHT, Kyttyves 3, 4; Sergeant-at-Arms; Art League 1, 2, 3, 4; "Activity Book" 1, 2.

DALE LISTER, Sales Club 3; Art League 1, 2, 3, 4.

The construction of a faculty parking lot, the addition of hall trash containers, and the installment of an electric ditto machine, all were improvements around school this year.





First Row:

SANDRA LOHRUM, Honor League 4; Beta Chi 3, 4, Sergeant-at-Arms; Youth For Christ 2, 3; Art League 1, 2, 3, 4; "Activity Book" 1, 2; Carnival Worker 3; Office Worker 4.

JO ANN LOSITO, Honor League 4; Youth For Christ 2; Carnival Worker 1.

RUTH LUSTIG, Honor Society 3, 4, Treasurer; Honor League 4; Huzettes 1, 2.

Second Row:

LARRY MACK, Pep Club 1, 2, 3, 4; French Club 2; Math Club 4; Chess Club 4; Stage Production Crew 1, 2, 3; Carnival Worker 1; Homeroom Vice-President 1; Visual Aids 2, 3, 4; Football 1.

JONI MARTIN, Junior Student Council 1; Pep Club 2; Alpha Beta Chi 2, 3, 4; Interfraternity Council 2; Art League 2, 3, 4; "Activity Book" 2; Glee Club 2; G.A.A. 2.

TOM MARTINELLI.

Third Row:

ELBERT MASON, Art League 1, 2.

NORMA MASON, Pep Club 1; Spanish Club 1; Beta Chi 4; Sages 3, 4, Program Chairman; Thespians 3, 4; Delta Chi Delta 2, 3, 4; Art League 1, 2, 3, 4; "Activity Book" 1, 2; Homeroom Secretary 3; Merry-Go-Round 4; Glee Club 1; ANNUAL Representative 1; Carnival Worker 1; Office Worker 4; Drama 3, 4.

URSULA MATTNER, Honor League 4; Pep Club 1, 4; Latin Club 1, 4; French Club 3, 4, Corresponding Secretary; German Club 1, 2, 4; Spanish Club 1; Theta Chi 2, 3, 4; Math Club 1; Future Teachers 1; Sages 2, 3, 4; Thespians 4; Youth for Christ 3, 4; Art League 1, 2, 3, 4; "Activity Book" 1, 2; Senior Choir 4; Freshman Choir 1; Merry-Go-Round 3, 4; Carnival Worker 1, 3.

Fourth Row:

MIKE MAY, Hughes Club 3, Pep Club 1, 2; Math Club 4; Delta Beta 3, 4; Art League 1, 2, 3; "Activity Book" 1, 2; Freshman Choir 1.

GLENN McANNICH, Elmwood Place 1, Mt. Healthy 3; Senior Band 2, 4.

DONNA McBEATH, Pep Club 1; Beta Chi 1; Home Ec Club 1; Delta Chi Delta 3, 4, Vice-President; Interfraternity Council 4; "Activity Book" 1, 2; Senior Choir 2, 3, 4; Merry-Go-Round 2, 3, 4; "Gargoyle" Representative 3; Carnival Worker 3.

Fifth Row:

JIM McCORMACK, Pep Club 1, 2, 3; French Club 1; Delta Beta 3, 4; Art League 1, 2, 3, 4; "Activity Book" 1, 2; Senior Choir 2, 3, 4; Ensemble 2; Freshman Choir 1; Merry-Go-Round 3, 4; Carnival Worker 3.

RHODA McDANIEL, Honor League 4; Latin Club 2; Future Nurses 3, 4, Treasurer; Art League 1, 2, 3; "Activity Book" 1, 2; Library Page 1; Senior Choir 4; Ensemble 4; Junior Choir 2, 3; Merry-Go-Round 1, 4; Glee Club 1.

MARILYN McKEE, Senior Student Council 2, 3; Honor League 4; Pep Club 1, 2, 3, 4; Latin Club 1, 2; German Club 3, 4; Math Club 2; Future Teachers 3, 4, President; Sages 2; Senior Y-Teens 1, 2, Recording Secretary 4; Workshop Chairman; Tausia 2, 3, 4, Sergeant-at-Arms; Art League 1, 2, 3; "Activity Book" 1, 2; Homeroom Secretary 2, President 1; Senior Choir 2, 3, 4; Freshman Choir 1; Merry-Go-Round 2, 3, 4; Rhythmettes 1, 2; ANNUAL Staff, Junior High Section 4; "Gargoyle" Staff 1; Freshie Aid 4.

Sixth Row:

BETTY McKINLEY, Huzettes 1, 2; Youth for Christ 4; Art League 1, 2, 3; "Activity Book" 1, 2; ANNUAL Representative 1; Carnival Worker 1.

MARGRETTA McREYNOLDS, Pep Club 1, 2; Beta Chi 3; Home Ec Club 1, 2; Alpha Beta Chi 2, 3, 4, Treasurer; Interfraternity Council 2; Art League 2, 3, 4; "Activity Book" 1, 2; Homeroom Treasurer 1; Usher 3; G.A.A. 1, 2.

VIRGINIA MEANS, Alpha Beta Chi 2, 3, 4; Art League 1, 2; "Activity Book" 2; Homeroom President 1; Freshman Choir 1; G.A.A. 1, 2.

Seventh Row:

ROBERT MERKLE, Art League 1, 2.

LUCEY MERRIMAN, Walnut Hills 1, 2; Honor League 4; German Club 3; Senior Band 3; Senior Orchestra 3; Merry-Go-Round 3; Office Worker 3, 4.

FRED MORRIS.

First Row:

DELMAR MEYER, Sales Club 1; Art League 1, 2, 3, 4; "Activity Book" 1, 2; "Gargoyle" Representative 1.

MARY ANN MINK, Honor League 4; Pep Club 1; German Club 3; Future Nurses 3, 4; Youth for Christ 1, 2, 3, 4; Sigma Delta Chi 2, 3; Pledge Mistress; Art League 1, 2, 3; Senior Band 3, 4; Junior Band 2; Merry-Go-Round 4; Glee Club 1; Freshie Aid 4; Carnival Worker 1, 3.

CARL MOREHEAD, West Virginia 2; Senior Student Council 4; Art League 1, 3, 4; "Activity Book" 1; "Gargoyle" Staff 1, 3.

Second Row:

EMORY MORRIS, Hughes Club 3, 4; Krueck Club 1, 2; H Club 4; Pep Club 1, 2, 3, 4; French Club 1, 2; German Club 3, 4; Hi-Y 3, 4; President; Triguinta Optimi 2, 3; Treasurer 4; Art League 1, 2, 3, 4; "Activity Book" 1, 2; Eoys' Week Candidate 4; Merry-Go-Round 4; Golf 3, 4; Bowling 1, 2; "Gargoyle" Representative 3; Lunchroom Cashier 2, 3.

LARRY MORRISON, Art League 1, 2, 3, 4; "Activity Book" 1, 2; Gym Team 1, 2, 3.

LINDA JO MORRISON, Honor League 4; Huzettes 1, 2, Recording Secretary; Pep Club 1, 2, 3, 4; Spanish Club 2, 3; Future Teachers 4; Sages 3, 4; Hepta Beta 2, 3, 4; Corresponding Secretary; Ticket Committee 2; Art League 1, 2, 3, 4; "Activity Book" 1, 2; Homeroom Recording Secretary 1, 2; Usher 4; Senior Choir 3, 4; Merry-Go-Round 2, 3, 4; Glee Club 1, 2; G.A.A. 1, 2, 3, 4; ANNUAL Representative 4; ANNUAL Staff 4; Girls' Sports Section; Freshie Aid 4; Senior Ways and Means Committee; Prom Committee 4; Carnival Worker 1; Freshman Talent Show 1; Girls' Week Representative 4.

Third Row:

LINDA SUE MORRISON, Honor League 4; Huzettes 1, 2; Pep Club 1, 2, 3, 4; Spanish Club 3, 4; Delta Chi Delta 2, 3; Historian 4; President; Art League 2, 3, 4; "Activity Book" 1, 2.

JIM MUCKENFUSS, Hughes Club 3, 4; Krueck Club 1, 2; H-Club 2, 3, 4; President; Pep Club 1, 2, 3, 4; Hi-Y 3, 4; Secretary; Chi Omega Sigma 2, 3; Corresponding Secretary 4; Homeroom Vice-President 1; Treasurer 2; Secretary 3; Football 1, 2, 3, 4; Baseball 2, 3, 4; Swimming, 1, 2, 3, 4; Track 1; Senior Prom and Christmas Planning Committees 4; Visual Aids 4.

PAUL MUELLER, Senior Student Council 2; Junior Student Council 1, Vice-President; Krueck Club 1, 2; H-Club 4; Pep Club 1, 2; Sales Club 4; Treasurer; Art League 1, 2; "Activity Book" 1, 2; Homeroom Vice-President 1, 2, 3; Treasurer 4; Sergeant-at-Arms; Freshman Choir 1; Football 1, 3, 4; Baseball 4; Basketball 1; Track 1; Golf 1, 2, 3.

Fourth Row:

LEROY NASH, H-Club 2, 3, 4; Art League 1, 2, 3, 4; "Activity Book" 2; Lunchline Guard 4; Bowling 2, 3, 4; ANNUAL Representative 2; "Gargoyle" Representative 3.

WILLIAM NEUBERT, Pep Club 1, 2, 3, 4; Math Club 2, 3, 4; Chess Club 2, 3, 4; Art League 1, 2, 3, 4; "Activity Book" 1, 2; Carnival Worker 3.

JANET NICELY, Pep Club 1; Beta Chi 3; Merchandising Club 4; Art League 1, 2, 3, 4; "Activity Book" 1, 2; Senior Choir 3, 4; Freshman Choir 1; Merry-Go-Round 3, 4; ANNUAL Representative 3; "Gargoyle" Representative 2.

Fifth Row:

CHARLES NORTON, Junior Student Council 1; Hughes Club 3, 4; Pep Club 3; Sales Club 3; Art League 1, 2, 3; Freshman Choir 1; Carnival Worker 3.

NELDA NORTON, Senior Student Council 3; Corresponding Secretary 4; Recording Secretary, Executive Board; Huzettes 2; Spanish Club 3; Executive Board; Future Teachers 4; Senior Y-Teens 2; Hepta Beta 2, 3, 4; Secretary; Art League 1, 2, 3, 4; "Activity Book" 1, 2; Homeroom President 2; Secretary 3, 4; Senior Choir 2, 3, 4; Ensemble 3, 4; Librarian; Freshman Choir 1; Merry-Go-Round 2, 3, 4; Cheerleader 3, 4; Captain; Rhythmette 2; Freshie Aid 4; Senior Planning Committee 4; Carnival Worker 3; Senior Class Vice-President 4.

NICK PARTHENAKIS, H-Club 3, 4; Art League 1, 2, 3, 4; "Activity Book" 1, 2; Freshman Choir 1; Football 3; Track 1, 2, 3; Gym Team 2, 3, 4; Visual Aids 2, 3, 4.



JANEEN GREER
H-Clubs "Queen of Sports"

RUDY MUCKENFUSS
Hughes Club's "John Alden"

NELDA NORTON
Hughes Club's "Priscilla"



First Row:

JIM PARTHENAKIS, H-Club 2, 3; Art League 1, 2, 3, 4; Freshman Choir 1; Football 3; Track 1, 2, 3, 4; Gym Team 1, 2, 3, 4; "Gargoyle" Representative 3.

TOM OBERSCHMIDT, Hughes Club 3, 4; Krueck Club 1, 2, Secretary; Pep Club 3; Latin Club 1; Triginta Optimi 3, 4, Treasurer; Art League 1, 2, 3; "Activity Book" 1, 2; ANNUAL Representative 4; "Gargoyle" Staff 3; Carnival Worker 1, 3.

TOM ORLOFF, Krueck Club 1, 2; Sales Club 3; Art League 1, 2, 3, 4; ANNUAL Representative 2; "Gargoyle" Representative 1.

Second Row:

CARY OSFIELD, Delta Beta 2, 3, 4; Art League 1, 2, 3, 4; "Activity Book" 1, 2.

PAULINE PARKER, Honor League 4; Pep Club 3; German Club 1, 2, 3; Beta Chi 1, 2, 3, 4; Art League 1, 2, 3, 4; "Activity Book" 1, 2; Home Room Vice-President 3; Freshie Aid 4.

VEARL PENNINGTON, Hughes Club 3, 4; German Club 1, 2, 3, Vice-President; Math Club 2, 3; Art League 1, 2, 3, 4; Senior Band 1, 2, 3, 4; Student Director; Senior Orchestra 1, 2, 3, 4; Merry-Go-Round 1, 2, 3, 4; ANNUAL Representative 1, 2, 3; Senior Christmas Party Committee 4.

Third Row:

ROSA PENNY.

WALT PETERS, Hughes Club 3, 4; Krueck Club 1, 2; H-Club 4; Homeroom President 2, 3; Lunch Line Guard 4; Freshman Choir 1; Football 1, 2, 3, 4; Baseball 1, 2, 3, 4; Basketball 1, 2, 3, 4; Carnival Worker 3.

ROCCO PETROCELLI, JR., Visual Aids 4; P. A. Announcer 4; Art League 1, 2, 3.

Fourth Row:

BARBARA PFAHLER, Art League 1, 2, 3, 4; Junior Band 2; Glee Club 1; ANNUAL Representative 3; "Gargoyle" Representative 2; Carnival Worker 3.

KATHERINE PICKETT, Bloom Jr. High 1; Honor League 4; French Club 2, 3, 4; Executive Board; Beta Chi 3, 4; Future Nurses 3, 4; Future Teachers 3; Zeta Phi Epsilon 4, Vice-President; Art League 2, 3, 4; "Activity Book" 2; G.A.A. 3, 4; ANNUAL Representative 4.

NORMAN PINFOLD, Hughes Club 3, 4; Pep Club 3, 4; Latin Club 1, 2; Math Club 3, 4; Tri Chi 2, 3, 4, Secretary; Art League 1, 2; "Activity Book" 1; Homeroom Secretary 1; Lunchline Guard 4; Usher 3, 4; Junior Choir 2; Freshman Choir 1; Baseball 1, 2, 3; Basketball 1, 2; Cross Country 2; Swimming 3; Carnival Worker 3.

Fifth Row:

PATSY POOLE, Pep Club 1, 2, 3; "Activity Book" 1.

JIM POWELL, Freshman Choir 1.

LEONARD PRAGAR, Art League 1, 2, 3, 4; Senior Choir 4; Junior Choir 3; Freshman Choir 1.

Sixth Row:

FRANCES PRATHER, Senior Student Souncil 2; Honor League 4; Pep Club 1, 2, 3, 4; "Activity Book" 1, 2; Freshman Choir 1; "Gargoyle" Representative 1, 2, 3.

IVA PRICE, Honor League 4; Pep Club 3; Spanish Club 4; Beta Chi 3, 4; Future Nurses 4; Sages 4; Senior Y-Teens 3; Art League 2, 3, 4; "Activity Book" 2; G.A.A. 2, 3, 4; Carnival Worker 3; Production Worker 4.

SHIRLEY PRICE, Pep Club 1, 2, 4; Beta Chi 3, 4; Sages 4; Art League 1, 2, 3, 4; "Activity Book" 1, 2; ANNUAL Representative 2.

Seventh Row:

JOYCE RAHE, Honor League 4; Pep Club 3, 4; Senior Y-Teens 2, 3; Art League 1, 2, 3, 4; "Activity Book" 1, 2; G.A.A. 3; Freshie Aid 4; Carnival Worker 1.

MARLENE RAHN, Pep Club 1, 2, 3, 4; Beta Chi 2, 3; Merchandising Club 4; Art League 1, 2; "Activity Book" 1, 2; Homeroom President 2; ANNUAL Representative 2.

TED RAYNEY, Pep Club 4; Art League 1, 2, 3, 4; "Activity Book" 1; Freshman Choir 1; Track 3; Visual Aids 2.





First Row:

FRANK REBMAN, Roger Bacon High School 3; Track 1; Football 2.

MITCHIE REDMON, Pep Club 1, 2; Art League 1, 2; "Activity Book" 1, 2; Homeroom Treasurer 2.

JUDY REED, Beta Chi 4; Youth for Christ 4; Art League 2, 3, 4.

Second Row:

DOROTHY REECE, Honor League 4; Art League 2, 3, 4; "Activity Book" 2; Freshie Aid 4.

BARBARA REEVES, Bloom Junior High 1; German Club 2, 3; Chess Club 3; Parlators 2, 3, President; Youth for Christ 3.

CAROL REICHLER, Pep Club 1; Beta Chi 3, 4; Sales Club 3, 4; Youth for Christ 4; Art League 1, 2, 3, 4; "Activity Book" 1, 2; Glee Club 1; Carnival Worker 3.

Third Row:

JANICE REIS, Honor League 4, Executive Board; Honor Society 3, 4, President; Huzettes 1, 2; Pep Club 1, 2, 3; Spanish Club 1, 2, 3, Executive Board 4, Secretary; Senior Y-Teens 1; Art League 1, 2, 3, 4; "Activity Book" 1, 2; Glee Club 1; Freshie Aid 4; Senior Christmas Party Committee 4; Carnival Worker 1, 3.

CAROL RENNIGARBE, Huzettes 1, 2; Pep Club 1, 2, 3, 4; Beta Chi 1, 2, 3, 4; Future Teachers 3; Art League 1, 2, 3, 4; "Activity Book" 1, 2; Freshman Board 1; G.A.A. 1, 2, 3, 4; "Gargoyle" Representative 4; Freshie Aid 4; Lunchroom Cashier 4; Carnival Worker 1, 3; Information Desk 4; Honor League 4.

LELA RETHERFORD, Rothenberg 1; Youth for Christ 2; "Activity Book" 2; Glee Club 3.

Fourth Row:

DONNA RETTINGER, Fanwood, N. J. 2; Long Beach, California 3; Honor League 4; Pep Club 1, 2, 4; French Club 2; German Club 3, 4; Sages 1, 2, 3, 4; Thespians 4; Senior Y-Teens 2; Tausia 2, 3, 4, Pledge Mistress; Art League 1, 2, 3, 4; "Activity Book" 1, 2; G.A.A. 1, 2, 3; "Gargoyle" Staff 4; Freshie Aid 4; Carnival Worker 1.

ROBERT REUSS, Hughes Club 3, 4, Program Chairman; Krueck Club 2; H-Club 3, 4; German Club 1, 2; Pep Club 1, 2, 3, 4; Hi-Y 4; Tri Chi 2, 3, Corresponding Secretary 4, Vice-President; Interfraternity Council 4, Treasurer; Usher 3, 4; Boys' Week Candidate 4; Swimming Team 1, 2, 3, 4; Lunchroom Cashier 3, 4; Carnival Worker 1, 3.

TOM REXROAT, Sales Club 3; Art League 1, 2, 3, 4; Lunch Line Guard 4.

Fifth Row:

MIRIAM REYNOLDS, Beta Chi 3, 4; Zeta Phi Epsilon 3, 4; Art League 2, 3, 4; Homeroom President 1; Usher 3; ANNUAL Representative 3; Senior Project Committee 4; Carnival Worker 3.

JO ALLEN RICKETT, Western Hills 1, 2; Honor League 4; Beta Chi 4; Youth for Christ 4; Art League 4; Freshie Aid 4; Carnival Worker 3.

JOAN RIEHLE, Honor League 4; Pep Club 1, 2, 3; Beta Chi 4; Senior Y-Teens 2; Kytives 2, 3, 4, Treasurer; Interfraternity Council 4; "Activity Book" 1, 2; Homeroom President 2, Treasurer 3, Sergeant-at-Arms 4; G.A.A. 2, 3, 4; ANNUAL Representative 4; Freshie Aid 4; Lunch Room Cashier 4.

HANK SCHWARZ
Phi Chi and Sigma's "Mr. Popularity"

MARILYN SCHUCH
"Sweetheart of C.O.S."

JACKIE STAUB
Tausia's "Miss Football"

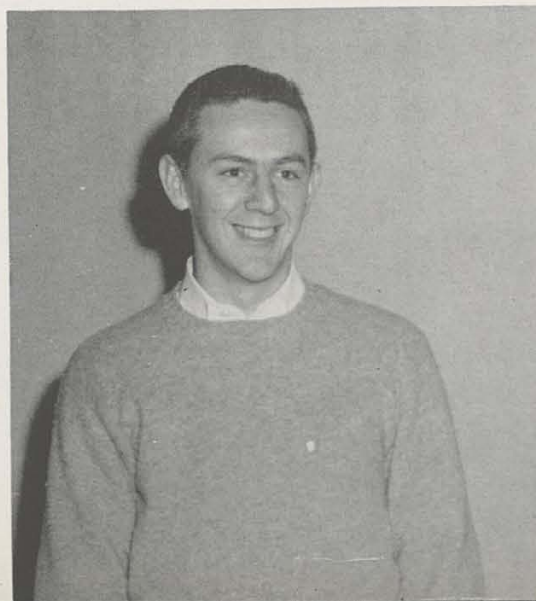



First Row:

LANCE RIESENBERGER, Hughes Club 3, 4, Treasurer; Krueck Club 1, 2; Pep Club 1, 2, 3, 4; German Club 1, 2, 3; Hi-Y 4; Chi Omega Sigma 2, 3, 4, Treasurer; Interfraternity Council 4; Ticket Committee 2; Art League 1, 2, 3, 4; "Activity Book" 1, 2; Usher 3, 4; Merry-Go-Round 4; Swimming Head Manager 2; ANNUAL Staff 4, Boys' Sports Section; Senior Christmas Party Committee 4; Carnival Worker 1.

BARRY RIESS, Hughes Club 3, 4; Krueck Club 1, 2, President; H-Club 4; Pep Club 2, 3; Spanish Club 2; Hi-Y 3, 4; Chi Omega Sigma 3, Corresponding Secretary 4; "Activity Book" 1, 2; Homeroom Vice-President 1, 3; Usher 3; Freshman Choir 1; Baseball 1, 2, 3, 4; Bowling 1, 2, 3; "Gargoyle" Representative 1, 2; "Gargoyle" Editor 3; Senior Advisor 4; Visual Aids 4.

DIANE RIGGS.

Second Row:

ANN RITTERHOFF, Honor League 4, Corresponding Secretary; Huzettes 1, 2; Pep Club 1, 2, 3, 4; Latin Club 1, 2; French Club 3, 4; Future Teachers 4, Executive Board; Senior Y-Teens 1, 2, Corresponding Secretary, 3, Vice-President, 4, President; Tausia 2, 3, Corresponding Secretary, 4, Historian; Art League 1, 2, 3, 4; "Activity Book" 1, 2; Homeroom President 1; Senior Choir 2, 3, 4; Merry-Go-Round 2, 3, 4; Glee Club 1; "Gargoyle" Representative 2; Freshie Aid 4; Carnival Worker 1, 3.

EMMA ROBINSON, Future Nurses 1.

HARRY ROBINSON, Hughes Club 3, 4; Pep Club 3, 4; Math Club 3, 4; Chess Club 3; Triginta Optimi, 3, 4, Historian; Art League 3, 4; "Activity Book" 1, 2; Track 3, 4; "Gargoyle" Staff 3; Carnival Worker 3.

Third Row:

LARRY ROBINSON, Senior Student Council 3, 4; Junior Student Council 1; Art League 1, 2, 3, 4; Homeroom Treasurer 1; Football 1, 2, 3; Track 1, 2.

ALLAN ROLOFF, Hughes Club 3, 4; Krueck Club 1, 2; Pep Club 1, 2, 3, 4; German Club 1, 2, 3, President 4; Chi Omega Sigma 2, 3, Treasurer 4, Vice-President; Art League 1, 2, 3, 4; "Activity Book" 1, 2; Homeroom Vice-President 2; Track 2, 3; P. A. Announcer 4; Carnival Worker 1, 3.

BOB ROSENZWEIG, Hughes Club 3, 4; Krueck Club 2; Pep Club 3; Latin Club 3, 4, President; "Activity Book" 1, 2; "Gargoyle" Representative 2.

Fourth Row:

CAROL ANN ROTH, Honor League 4; Beta Chi 3, 4, Treasurer; Youth for Christ 3, 4; Art League 1, 2, 3, 4; Carnival Worker 1, 3.

PEGGY ROY, Honor League 4; Pep Club 3; Beta Chi 3; Freshie Aid 4.

JOYCE SCHEIBLING, Honor League 4; Pep Club 1, 2, 3, 4; Spanish Club 1, 2, Executive Board; Future Teachers 4; Sages 1, 2; Youth for Christ 4; Delta Chi Delta 2, 3; Art League 1, 2, 3, 4; G.A.A. 2, 3, 4, Historian; ANNUAL Staff 4, Business Manager; "Gargoyle" Representative 1, 2; Freshie Aid 4; Carnival Worker 1, 3; Junior Council on World Affairs 4; Office Worker 4.

Fifth Row:

JOY SCHELLINGER, Honor League 4; Pep Club 1, 2, 3; Beta Chi 2, 3; Art League 1, 2, 3, 4; "Activity Book" 1, 2; Junior Choir 1; Glee Club 3, 4; G.A.A. 1; Bus Token Seller 4; Freshie Aid 4; Carnival Worker 1.

BARBARA SCHEPMAN, Senior Student Council 2; Honor Society 3, 4, Vice-President; Honor League 4, Executive Board; Huzettes 1, 2; Pep Club 1, 2, 3, 4; Latin Club 1, 2; French Club 3, 4; Math Club 2, 3; Future Teachers 4; Sages 2, 3; Senior Y-Teens 1, 2, 3, Executive Board 4, Treasurer; Tausia 2, 3, Corresponding Secretary 4; Treasurer; Art League 1, 2, 3, 4; "Activity Book" 1, 2; Girls' Week Representative 4; Merry-Go-Round 2, 3, 4; Rhythette 2; Majorette 3, 4; ANNUAL Staff 4; Freshie Aid 4; Senior Christmas Party Chairman; Prom Committee; Planning Committee 4; Lunchroom Cashier 3, 4; Carnival Worker 1, 3; Freshman Talent Show 1.

TOM SCHIMPPF, Hughes Club 3, 4; Pep Club 1; Thespians 4; Art League 1, 2, 3, 4; "Activity Book" 1, 2; Senior Choir 3, 4, Treasurer; Ensemble 3, 4; Freshman Choir 1; Merry-Go-Round 3, 4; Football 2; Gym Team 3; Bowling 1; Carnival Worker 3.

Sixth Row:

MARILYN SCHLESING, Pep Club 1, 2, 3, 4; Beta Chi 1, 2; Art League 1, 2, 3, 4; "Activity Book" 1, 2; Glee Club 1, 2; Rhythette 2; "Gargoyle" Staff 4.

EARL SCHMIDT, Hughes Club 3; Pep Club 3; Art League 1, 2, 3, 4; "Activity Book" 1, 2.

STANLEY SCHMITT, Hughes Club 3; Pep Club 4; Math Club 3; Senior Band 2, 3, 4; Junior Band 1; Merry-Go-Round 2, 3, 4.

Seventh Row:

PAUL SCHNEEMAN, Hughes Club 3, 4; Pep Club 4; Math Club 4; "Activity Book" 1; Senior Band 2, 3, 4; Junior Band 1; Visual Aids 4.

HELEN SCHRIEFER, Honor Society 3, 4; Honor League 4; German Club 1, 2, 3, 4; Future Nurses 3; Merchandising Club 4; Art League 1, 2, 3, 4.

JANE SCHROEDER, Honor League 4; Art League 1, 2, 3, 4; "Activity Book" 1, 2.

First Row:

MARILYN SCHUCH, Honor League 4, Vice-President; Pep Club 1, 2, 3; Spanish Club 2, 3; G.A.A. 1, 2, 3; Majorette 2, 3, 4; ANNUAL Staff 4; Freshie Aid 4; Ways and Means Committee 4; Carnival Worker 3; Freshman Talent Show 1; Hepta Beta 2, 3, Pledge Mistress 4, President; Usher 3; Interfraternity Council 4, Recording Secretary; Art League 1, 2, 3, 4; "Activity Book 1, 2; Homeroom Vice-President 4; Merry-Go-Round 2, 3, 4; Glee Club 1, 2; Prom Committee 4.

ALBERT SCHWARZ, Hughes Club 3, 4; Pep Club 1, 2, 3, 4; German Club 3, 4; Math Club 2, 3, Executive Board 4, President; "Gargoyle" Representative 2, 3; Project Committee 4; Carnival Worker 3; "Activity Book" 1, 2; Homeroom Treasurer 2; Usher 3.

HANK SCHWARZ, Senior Student Council 2, Treasurer 3, Vice-President 4, President; Junior Student Council 1, President; Hughes Club 3, 4, Corresponding Secretary; Krueck Club 1, 2; German Club 3, 4; Math Club 3; Hi-Y 3, 4; Ways and Means Committee 4; Carnival Worker 1, 3; Intra-City Student Council 3, 4, President; Chi Omega Sigma 2, 3, 4; Interfraternity Council 4; Art League 1, 2, 3, 4; "Activity Book" 1, 2; Homeroom President 1, 2, Vice-President 3; Boys' Week Candidate 4; Lunchline Guard 3; Football 1, Captain, 2, 3; Basketball 1; Track 1, 2, 3.

Second Row:

ROMA JEAN SCRUGGS, Future Teachers 3, 4, Chaplain; Home Ec. Club 2; "Gargoyle" Representative 3; Office Worker 3; Ivyettes 2, 3; Zeta Phi Epsilon 4, President; Interfraternity Council 4; "Activity Book 2; Homeroom Secretary 1; Usher 3; Senior Choir 4; Junior Choir 3; Merry-Go-Round 4; Glee Club 3, 4.

BOB SEARS, Art League 1, 2, 3, 4; ANNUAL Representative 3; "Activity Book" 1, 2; Basketball 1, 2.

DON SEARS.

Third Row:

DAVE SENN, Hughes Club 3, 4; Krueck Club 1, 2; Pep Club 3, 4; Hi-Y 3, 4, Vice-President; "Gargoyle" Representative 3; Program Planning Committee 4; Lunchroom Cashier 3, 4; Carnival Worker 1; Senior Class Treasurer 4; Triglita Optimi 2, 3, 4, Vice-President; Interfraternity Council 4; Art League 1, 2, 3, 4; "Activity Book" 1, 2; Homeroom Vice-President 2, President 3; Usher 3, 4; Basketball Manager 1, 2, 3.

JAY SEVERANCE, Hughes Club 3, 4; Pep Club 1, 3, 4; Spanish Club 2, 3; Sales Club 3, Vice-President; Hi-Y 3, 4, Chaplain; Youth for Christ 3; ANNUAL Staff 4; "Gargoyle" Representative 3, 4; Carnival Worker 3; Tri Chi 3, Corresponding Secretary 4, Treasurer; Art League 1, 2, 3, 4; "Activity Book 1, 2; Usher 4; Football 3, Manager; Swimming 4.

PAT SHEPPARD, Honor League 4; Pep Club 2, 3; Homeroom Treasurer 2; Glee Club 1, 4.

Fourth Row:

CAROLE SHOOK, Senior Student Council 2, Executive Board 3, 4; Honor League 4; Huzettes 1, 2, Vice-President; Pep Club 1, 2, 3, 4; Senior Y-Teens 3; ANNUAL Representative 2; ANNUAL Staff 4, Assistant Business Manager; "Gargoyle" Representative 3; Freshie Aid 4; Senior Christmas Party Committee 4; Carnival Worker 1, 3; Prom Committee 4; Girls' Week Committee 4; Homeroom Assistant Secretary 4; Student Council Calendar 4; Hepta Beta 3, 4; Art League 1, 2, 3, 4; "Activity" Book 1, 2; Homeroom Secretary, Treasurer 1, Secretary 3; Usher 4; Glee Club 1.

FAY SHOWES, Junior Student Council 1, Corresponding Secretary; Pep Club 1; Home Ec. Club 1; Zeta Phi Epsilon 4; "Activity Book" 2; Glee Club 4; G.A.A. 1, 2; Production Worker 4.

JOYCE SHOWES, Samuel Ach 1; Pep Club 2; Beta Chi 3; Alpha Beta Chi 2, 3, 4; Art League 2, 3, 4; "Activity Book" 2; Junior Choir 4; G.A.A. 2, 3, 4; Office Worker 4.

Fifth Row:

PAULINE SIEBOLD, Honor League 4, Treasurer; Huzettes 1, 2, President; Pep Club 1, 2, 3, 4; Latin Club 1, 2; Math Club 1; Future Teachers 1, 2, 4; G.A.A. 1, 2; "Gargoyle" Representative 2, Managing Editor 3, Senior Advisor 4; "Gargoyle" Staff 2, 3, 4; Freshie Aid 4; Senior Planning Committee 4; Lunchroom Cashier 2, 3, 4; Carnival Worker 1, 3; Senior Class Secretary 4; Hepta Beta 2, 3, 4, Vice-President; Interfraternity Council 4; Art League 1, 2, 3, 4; "Activity Book" 1, 2; Usher 3, 4; Senior Orchestra 1, 2; Merry-Go-Round 2.

BOB SIEGRIST, Sales Club 3; Art League 2, 3, 4; "Activity Book" 2.

GRACE SIMPSON, Western Hills 1; Honor League 4; Latin Club 2; Merchandising Club 4; Freshie Aid 4.



Murderer's Row? . . . No! These are the coaches and referees of Hughes' annual "Guadal Canal Hockey" game. Left to right: Ralph Sensel, Lloyd Williams, Will Hundemer, and Robert Keller.

A "pile-up" of "huskies" on ice



First Row:

DONALD SIPP, Hughes Club 3; Krueck Club 2; Pep Club 3; Chess Club 2, 3, President; Art League 1, 2, 3, 4; "Activity Book" 1, 2; Cross Country 3; Track 2, 3, 4; ANNUAL Representative.

ESTIE SKINNER, Corbin 1, 2; Honor League 4; Sales Club 3; Art League 3, 4; Freshie Aid 4; Carnival Worker 3; Office Worker 3.

LILLIAN SLOANE, Junior Student Council 1, Recording Secretary; Honor League 4, Recording Secretary; Huzettes 1, 2; Pep Club 1, 2, 3, 4; French Club 1, 2, Vice-President; Sages 2, 3, 4, Secretary; Thespians 3, 4; Delta Chi Delta 3, 4, Treasurer; Art League 1, 2, 3, 4; "Activity Book" 1, 2; Homeroom President 1, 2, 3, Treasurer 4; Freshman Choir 1; Merry-Go-Round 2, 3, 4; G.A.A. 1, 2; "Gargoyle" Representative 1; Freshie Aid 4; Carnival Worker.

Second Row:

BRADFORD SMITH, Hughes Club 3, 4; Pep Club 4; German Club 2, 3, 4; Chess Club 3; Art League 1, 2, 3, 4; "Activity Book" 1, 2.

GRACE SMITH, Walnut Hills 1, Honor League 4; Pep Club 2, 3; Latin Club 2; Zeta Phi Epsilon 4, Corresponding Secretary; Art League 2, 3, 4; "Activity Book" 2; Freshie Aid 4; Carnival Worker 3.

LAWRENCE SMITH, Hughes Club 4; Art League 1, 2, 3, 4; "Activity Book" 1, 2; Freshman Choir 1; Football 1; Basketball 1, 2, 3, 4; Track 4.

Third Row:

INA SNEED, Central 1, 2; Honor League 4; Art League 3, 4; Senior Band 3, 4.

JEANETTE SORGS, Pep Club 1, 2; French Club 1; Beta Chi 3; Home Ec. Club 1; Art League 1, 2, 3, 4; "Activity Book" 1, 2; Glee Club 1.

TOM SPEER, Hughes Club 3, 4; Pep Club 1, 2; Math Club 2, President 3, 4; Art League 1, 2, 3, 4; "Activity Book" 2; Senior Band 3, 4; Junior Band 2; Carnival Worker 1.

Fourth Row:

JOYCE SPENCER, Junior Student Council 1; Junior Choir.

JACKIE STAUB, Senior Student Council 2; Spanish Club 2, 3; Future Teachers 2, 3, 4; Hepta Beta 2, 3, 4, Sergeant-at-Arms; Art League 1, 2, 3, 4; "Activity Book" 1, 2; Homeroom Secretary 2, 3, President 4; Usher 3, 4; Senior Choir 4; Merry-Go-Round 4; ANNUAL Representative 2; "Gargoyle" Representative 1, 2; "Gargoyle" Staff 3; Senior Christmas Party, Project and Planning Committees; Carnival Worker 3.

NANCY STEGMAN, Accelerated 1, 2, 4; Honor League 4; Huzettes 1, Corresponding Secretary 2, Recording Secretary; Pep Club 1, 2, 4; Latin Club 1, 2; Future Teachers 4, Secretary; Senior Y-Teens 2, 4; Tausia 2, 4; Art League 1, 2, 4; "Activity Book" 1; Senior Choir 2, 4; Freshman Choir 1; Merry-Go-Round 1, 2, 4; Cheerleader 4; Rhythmette 1, 2; ANNUAL Representative 1; "Gargoyle" Representative 1; Freshie Aid 4; Carnival Worker 2.

Fifth Row:

ARLENE STEWARD, Junior Student Council 1; Art League 2, 3, 4; Homeroom Vice-President 2; Girls' Week Candidate 1; Freshman 1; G.A.A. 2, 3, 4; ANNUAL Representative 2; "Gargoyle" Representative 3.

LINDA STEWART.

BILL STOCKHOFF, H-Club 4; "Activity Book" 1, 2; Art League 1, 2, 3, 4; Football 1; Track 1; Tennis 3, 4; Homeroom President 1.

Sixth Row:

JACK STORTZ, Hughes Club 3; "Activity Book" 1, 2; Track 4; Bowling 4.

DAVID SWITZER, Hughes Club 3, 4; Krueck Club 1; Pep Club 1, 3; Latin Club 3; Math Club 3, 4; Art League 1, 2, 3, 4; Senior Band 3, 4; Junior Band 1, 2; Senior Orchestra.

JO ANN TABAR, Honor League 4; Pep Club 4; Merchandising Club 4; Art League 2, 3, 4; Glee Club 3; ANNUAL Representative 2; Freshie Aid 4.

Seventh Row:

PAUL D. TERRY, Onieda 1; Art League 3, 4; Lunch Line Guard 4.

DON TOELKE, Pep Club 1, 2; Sales Club 3, Vice-President; Art League 1, 2, 3, 4; "Activity Book" 1, 2; Homeroom Vice-President 1.

DAVID O. TOON, Krueck Club 1, 2; Thespians 4; Art League 1, 2, 3, 4; Homeroom President 1; Senior Choir 2, 3, 4; Ensemble 3, 4; Freshman Choir 1; Carnival Worker 1.



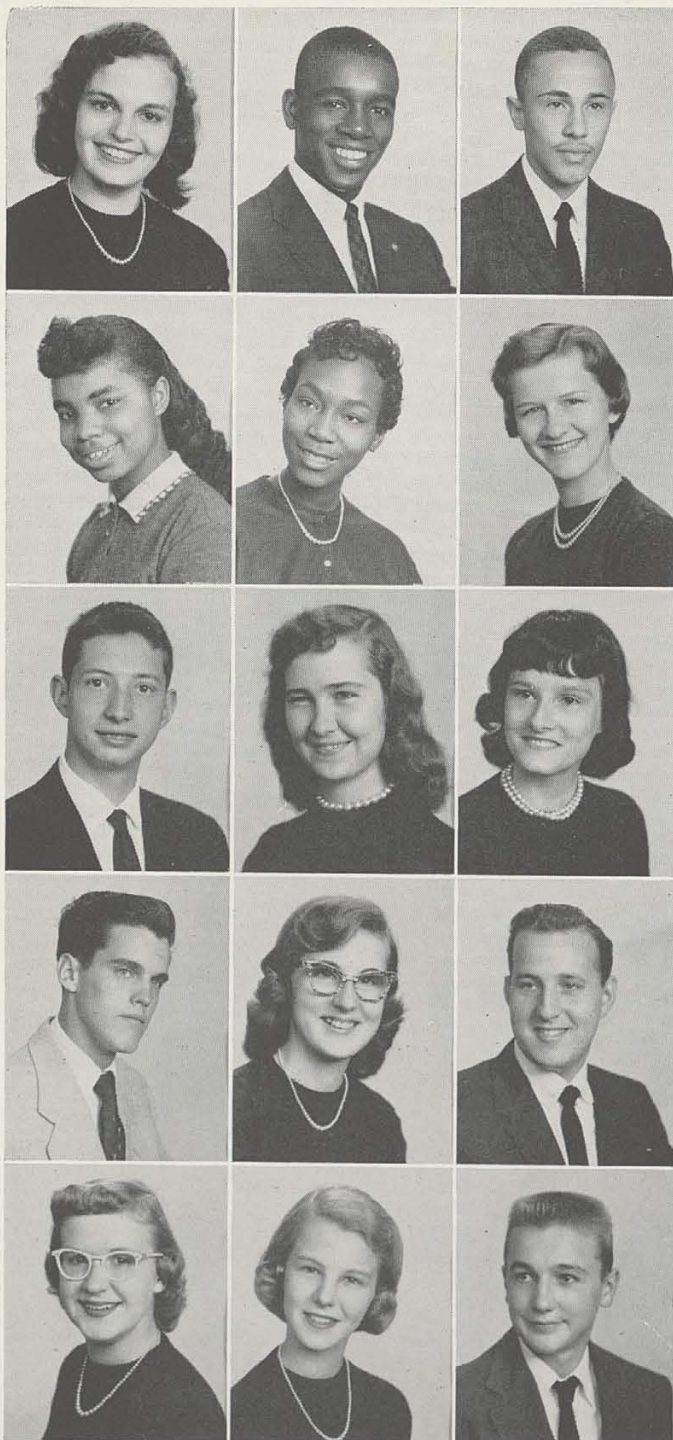

First Row:

ELIZABETH TUCKER, Pep Club 1, 3, 4; Merchandising Club 4; "Activity Book" 1, 2; Glee Club 1; Office Worker 3.

ELVIN TURNER, Old Woodward 2; Art League 3, 4; Basketball 3, 4.

ROGER TURNER, Pep Club 4; Art League 2, 3, 4; "Activity Book" 2; Cross Country 2; Gym Team 2.

Second Row:

FRANCES VAN DYKE, Samuel Ach 1; Senior Student Council 1; Pep Club 2, 3, 4; French Club 3, 4; Beta Chi 3, 4; Vice President; Future Teachers 3; Iota Sigma Chi 3, Corresponding Secretary; Zeta Phi Epsilon 4; Ticket Committee 3; Art League 2, 3, 4; "Activity Book" 2; Library Page 3, G.A.A. 2, 3, 4; Carnival Worker 3.

THELMA VANN, Pep Club 1, 2, 3, 4; Beta Chi 2, 3; Future Nurses 3; Home Ec. Club 1; Senior Y-Teens 2, 3, Executive Board, 4; Iota Sigma Chi 3, 4, Corresponding Secretary; "Activity Book" 1, 2; Junior Choir 2; Glee Club 2, 3, 4; G.A.A. 1, 2, 3, 4; ANNUAL Representative 2; Carnival Worker 1, 3; Freshman Talent Show.

NELDA VINCENT, Ross Township 1, 2; Pep Club 3, 4; Beta Chi 4; Youth for Christ 4; PPhi Chi 4, Sergeant-at-Arms; Art League 3, 4; Usher 3, 4; Merry-Go-Round 3; Glee Club 3; G.A.A. 3, 4, Executive Board; Carnival Worker 3.

Third Row:

BOB VOLLAT, Central High School 1, 2; Hughes Club 3, 4; Pep Club 3, 4, President; Latin Club 3; Sales Club; Tri Chi 3, 4; Historian; Art League 3, 4; Usher 3, 4; Cheerleader 3, 4; ANNUAL Staff 4; Carnival Worker 3; Office Worker 4; Visual Aid 4.

MILDRED WADDLE, Senior Student Council 2, 3; Junior Student Council 1; Honor Society 4; Honor League 4; Huzzettes 1, 2; Pep Club 1, 2; Art League 1, 2, 3, 4; "Activity Book" 1, 2; Freshmen 1; G.A.A. 1, 2, 3; ANNUAL Representative 1; "Gargoyle" Representative 4; Senior Project Committee 4; Carnival Worker 1, 3.

GAYLEE WAGNER, Pep Club 1, 2, 3, 4; Beta Chi 3, 4; Sages 1; Senior Y-Teens 1; Art League 4; Library Page 4; Junior Choir 3; Glee Club 1; Gargoyle Staff 3, 4; Carnival Worker 3; Office Worker 3, 4.

Fourth Row:

PAUL WALLPE, Pep Club 4; Art League 4; Football 3.

CHARLOTTE WASH, Pep Club 1; Beta Chi 2; Art League 1, 2, 3, 4; "Activity Book" 1, 2; Junior Choir 2, 4; Glee Club 3; G.A.A. 2; Carnival Worker 1.

ART WEBBER, Senior Student Council 1, 2; Hughes Club 3, 4; Math Club 1, 2, 3, Vice-President; Chess Club 2; Future Teacher 1, 2; Ticket Committee, 1, 2, 3; Stage Crew 1, 2, 3, 4, Assistant Manager; Activity Book 1, 2; Lunch Line Guard 3, 4; Senior Band 2, 3, 4; Merry Go Round 1, 2, 3, 4; Bowling 1, 2; Annual Representative 1, 2; Gargoyle Representative 1; Gargoyle Staff 4; Senior Project Committee 4; Stage Production Crew 1, 2, 3, 4; Carnival Worker 1, 3.

Fifth Row:

MARLENE WEBER, Pep Club 1, 2, 3, 4; Beta Chi 3, 4; Senior Y-Teens 2; Sigma Delta Chi 2; Chaplain 3, Vice-President, 4, President; Interfraternity Council 4; Art League 1, 2, 3, 4; Activity Book 2; Gargoyle Staff 4; Office Worker 4.

JODY WEGHORST, Withrow High School 1; Honor League 4; Pep Club 2, 3, 4; Math Club 2, 3; Sages 2, 3, 4; Senior Y-Teens 2, 3; Tausia 2, 3, 4, Pledge Mistress; Ticket Committee 2; Art League 2, 3, 4; Activity Book 2; Usher 3, 4; Library Page 3; Merry Go Round 2, 3, 4; G.A.A. 2; ANNUAL Staff 4, Senior High Section; "Gargoyle" Representative 3; "Gargoyle" Staff 3, Feature Editor, 4, Senior Advisor; Freshie Aid 4; Senior Christmas Party Committee; Prom Committee 4; Carnival Worker 3.

JOE WEIS, Art League 1, 2, 3, 4; Bowling 3.

Barb Schepman and Al Roloff watch as Mr. Ralph Sensel gives instructions for temporary repair of frequent engine difficulties.



Workmen install new doors and enclosures around Hughes' stairways as a beginning of the plan to improve school buildings.



Sports announcer and writer, Ed Kennedy, bids farewell to senior boys after his guidance period talk.





First Row:

WESLEY WELBOURNE, Hughes Club 3; H-Club 4; Pep Club 1, 2, 3, 4; Art League 1, 2, 3, 4; Activity Book 1; Swimming 1, 2, 3, 4; Cheerleader 3, 4; ANNUAL Representative 1; Visual Aids 2.

PATTI WELLS, Pep Club 1, 2, 3, 4; French Club 2, 3; Future Teachers 2; Sages 1; Home Ec. Club 1, 2; Senior Y-Teens 2; Hepta Beta 2; Art League 1, 2, 3, 4; Activity Book 1, 2; Homeroom Secretary 2; G.A.A. 1, 2; Gargoyle Staff 3.

BETTY WESLEY, Senior Student Council 2; Honor League 4; Pep Club 1, 2, 3; German Club 1, 2; Future Nurses 3; Merchandising Club 4, Vice-president; Youth for Christ 2, 3; Lunchroom Cashier 3; Phi Epsilon Phi 2; Phi Chi 3, Chaplain; Activity Book 1, 2; Freshman Choir 1.

Second Row:

PAUL WESTERFELD, Krueck Club 1, 2; Pep Club 4; Latin Club 2; Future Teachers 4; Treasurer; Carnival Worker 3; Art League 1, 2, 3, 4; Activity Book 1, 2; Homeroom President 1, 2; Baseball 1, 3, 4; Basketball 1, 2, 3, 4.

CAROLE WESTON, Honor League 4; Pep Club 1, 2, 3, 4; Spanish Club 1, 2; Executive Board; Math Club 1; Future Nurses 3, 4; President; Sages 2, 3, 4; Senior Y-Teens 1, 2, 3; Executive Board; Rhythmette 2; ANNUAL Staff, Faculty Section; Gargoyle Staff 3; Freshie Aid 4; Carnival Worker 1, 3; Tausia 2, 3, 4; Chaplain; Art League 1, 2, 3, 4; Activity Book 1, 2; Homeroom President 2; Sergeant-at-Arms 3, 4; Glee Club 1.

WILLIAM WHEATLEY, Art League 2, 3, 4; Activity Book 1, 2.

Third Row:

SHIRLEY WHITIS, Pep Club 1; Beta Chi 1; Gargoyle Representative 2; Office Worker 2; Homeroom Treasurer 3; Secretary 2; Art League 1, 2, 3, 4; Activity Book 1, 2; Junior Choir 2, 3, 4; Hepta Beta 2, 3, 4.

PATTI WIBBEN, Senior Student Council 4; Honor League 4; Executive Board; Pep Club 1, 2, 3, 4; Senior Y-Teens 2; Hepta Beta 3, 4; Historian; Ticket Committee 1; Art League 1, 2, 3, 4; Activity Book 2; Home Room President 3; Usher 4; Senior Choir 3, 4; Librarian; Freshman Choir 1; Merry-Go-Round 3, 4; Glee Club 2; ANNUAL Representative 3; ANNUAL Staff 4, Editor; Freshie Aid 4; Lunchroom Cashier 3, 4; Carnival Worker 1; Junior Council of World Affairs 4, President; Girls' Week Representative.

JOAN WIDMER, Honor League 4; Executive Board; Huzettes 1, 2; Pep Club 1, 2, 3, 4; Future Teachers 1, 2, 4; Vice-President; Art League 1, 2, 3, 4; "Activity Book" 1, 2; Usher 3; Glee Club 1; G.A.A. 1, 2; ANNUAL Staff 4; Freshie Aid 4; Lunchroom Cashier 3; Carnival Worker 1.

Fourth Row:

BETTY WILEY, Pep Club 1, 2, 3, 4; French Club 1; Sages 1; Senior Y-Teens 2, 3; Hepta Beta 2, 3, 4; Corresponding Secretary; Art League 1, 2, 3, 4; "Activity Book" 1, 2; Merry-Go-Round 1, 2, 3, 4; Glee Club 1; Rhythmettes 2, 3; ANNUAL Staff 4; Carnival Worker 1, 3.

EARLENE WILLIAMS, Honor League 4; Pep Club 3, 4; Spanish Club 4; Home Economics Club 1, 2; Senior Y-Teens 1, 2; Carnival Worker 3; Home Room President 1, 2; Information Desk 4; Zeta Phi Epsilon 4.

PHYLLIS WILLIAMS, Junior Student Council 1; Pep Club 2, 3; Spanish Club 2, 3, 4; Beta Chi 2, 3; Junior Y-Teens 1; Alpha Beta Chi 3, 4, Historian; "Activity Book" 1, 2; Glee Club 1.

Fifth Row:

JIM WIESMANN, Krueck Club 1, 2; Pep Club 4; Art League 1, 2, 3, 4; Home Room Treasurer 1, 2; Freshman Choir 1; Basketball 1, 2; Carnival Worker 1.

EMILY WILSON, Pep Club 2; Latin Club 2, 3; Future Teachers 3; Sages 2; Parlaters 2; Home Economics Club 2; Youth for Christ 3; Tau Nu Tau 2, 3; Zeta Phi Epsilon 4; Interfraternity Council 2, 3; Senior Choir 4; Junior Choir 3; Merry-Go-Round 4; Glee Club 2, 4; ANNUAL Representative 2; Gargoyle Representative 2, 3; Gargoyle Staff 4, Feature Editor; Carnival Worker 3.

HENRY WILSON, Art League 2, 3, 4; Basketball 2; Cross Country 3.

Sixth Row:

LORRAINE WOLTERING, Pep Club 2, 3; Beta Chi 3, 4; Sales Club 3, 4; Youth for Christ 4; Art League 1, 2, 3; Junior Choir 4; Carnival Worker 3; Production Staff 4.

DONALD WOOD, "Activity Book" 1, 2; Homeroom Officer 1, 2; Senior Choir 3, 4; Annual Representative 2.

LINDA WOODRUFF, Honor League 4; Pep Club 1, 2, 3, 4; Latin Club 3, 4; French Club 1, 2; Future Nurses 3, 4; Future Teachers 4; Senior Y-Teens 2, 4; Youth for Christ 2; Art League 1, 2; Activity Book 2; Homeroom Secretary 3; Freshie Aid 4.

Seventh Row:

BONNIE UHL, Parkersburg, West Virginia 1, 2; Honor League 4; Latin Club 3, 4; Future Nurses 3, 4; Executive Board; Sages 4; Thespians 4; Art League 3, 4; Merry-Go-Round 3, 4.

CHARLES ZIMMER, Hughes Club 3, 4; H-Club 4; Pep Club 1, 2, 3, 4; German Club 3, 4; Triginta Optimi 2, 3, 4; Corresponding Secretary; Art League 1, 2, 3, 4; "Activity Book" 1, 2; Lunchline Guard 4; Track 2, 3, 4; "Gargoyle" Representative 1, 2.

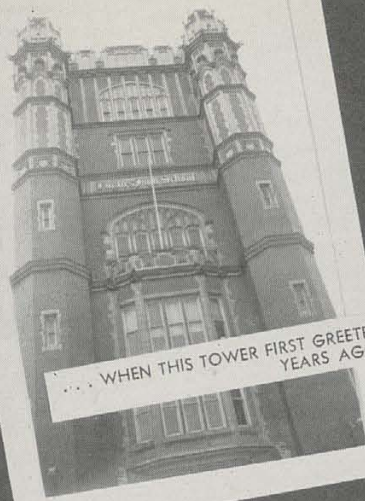

... WHEN THIS TOWER FIRST GREETED YOU TO HUGHES FOUR SHORT YEARS AGO ...



... WHEN OUR CHILDHOOD DAYS RETURNED ON THE ANNUAL "PIG TAIL-BOW TIE" DAY ...



... PAT BREEN BEING CHOSEN HUGHES' CANDIDATE FOR BOYS' WEEK FROM A GROUP CONSISTING OF HANK SCHWARZ, BOB REUSS, PAT BREEN, EMORY MORRIS, AND ROCCO PETROCELLI ...



... K-K-K-KATIE ...

Do you remember ...



... PEGGY BIEDENKAPP AS OUR PREVIEW QUEEN ...

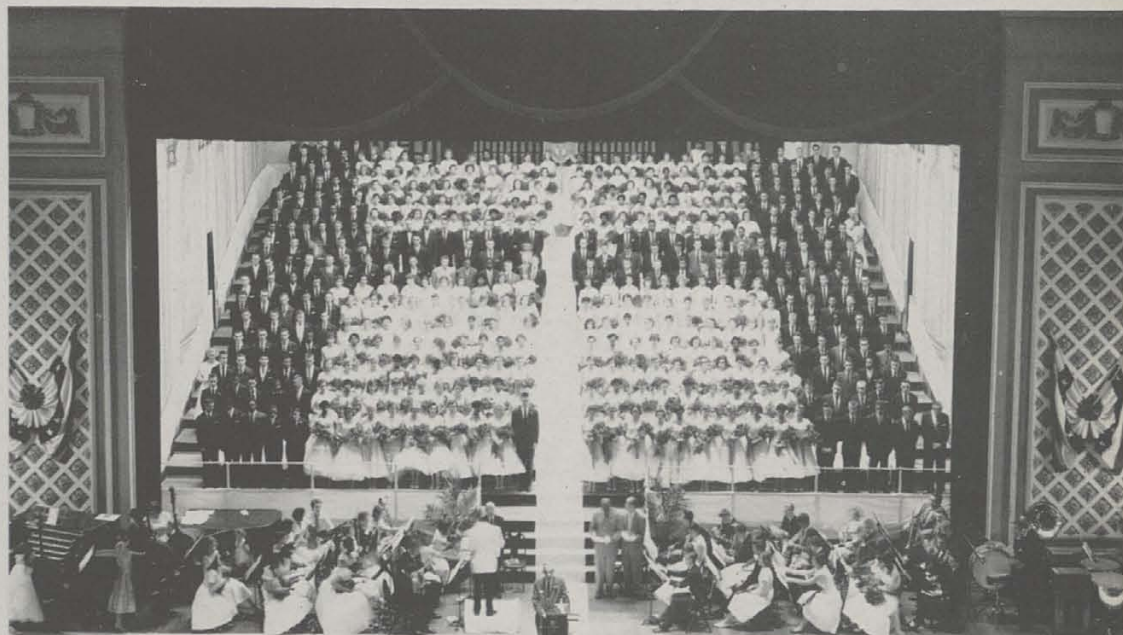

... GRADUATION—THE END OF A FOUR YEAR VENTURE ...

Up In The Clouds.



* Best
Athletes

Walt Peters
Peg Biedenkapp



Best
Dancers

Joy Kucklehan
Jerry Bullock



Busiest

* Diane Drayson
Jerry Franks



Best Artists

Jim Gable Carole Shook



Best
All Round

Rudy Muckenfuss
Janice Freckman



Most Pleasing Personality

Nelda Norton Tom Oberschmidt



Best Musicians

Verl Pennington
Esther Anshutz



Friendliest

* Jack Jenkins Janeen Greer



Best Natured

Carole Di Gaetano
Joe Deans



Best Singers

Judy Johnson
Tom Schimpff



Most likely to Succeed

Pat Breen Barb Schepman



Best Citizens

Henry Swartz Sue Drant



Wittiest

Al Bailor
Pauline Siebold



Best Smiles

Dave Camble Denise Horgan

Best Looking

Alan Roloff
Jackie Staub



Best Actors

Frank Herrman Norma Mason

JUNIORS



First Row: M. Aaronson, J. Acton, J. Adams, D. Allen, J. Anderson, B. Asher, P. Bacon, D. Bahr, R. Bailey, K. Baker, B. Bankovskis, G. Beatty.

Second Row: S. Biedenbender, D. Black, M. Blackburn, A. Blincoe, C. Boettcher, S. Bonner, E. Booker, C. Borchers, P. Bowman, J. Bradley, B. Brandis, K. Brannum.

Third Row: F. Bright, M. Brill, B. Brown, N. Brown, C. Brunner, J. Bullock, P. Burgess, B. Burgin, R. Burns, J. Busch, W. Cade, B. Camp.

Fourth Row: B. Carlton, B. Carmon, R. Carnahah, J. Carney, N. Carpenter, M. Carr, D. Cassani, B. Christman, A. Clark, D. Clark, W. Clark, S. Clark.

Fifth Row: L. Clemons, V. Clift, B. Cloud, J. Compositor, N. Contaxes, W. Cooper, D. Copenhaver, F. Copenhaver, A. Cornell, D. Cotton, B. Couch, G. Couch.

Sixth Row: J. Countryman, J. Cox, J. Craddock, J. Crandall, B. Craynon, D. Creamer, R. Cross, V. Cuyler, B. Dabney, B. Daniels, G. Daub, M. Davis.

Seventh Row: P. Davis, P. Davis, P. Davis, T. Davis, B. Dearing, B. DeRemer, D. Detmer, M. Detmering, R. Deubel, L. Dixon, S. Dixon, R. Dhonau.

Eighth Row: L. Donovan, M. Douglas, L. Douthitt, J. Drinnen, J. Drohan, C. Dugger, P. Edwards, L. Ellerhorst, M. Ellis, C. Elwood, L. Ewing, D. Evans.





The Class of 1958

First Row: W. Fails, T. Farmer, C. Featherstone, T. Fenneli, B. Finkelmeier, P. Fleming, T. Fleming, R. Florence, D. Foster, T. Franks, C. Fullan, D. Furnish.

Second Row: M. Gaefe, G. Gallagher, R. Gates, K. Gehringer, J. Gibson, L. Gibson, W. Gillespie, L. Godfrey, S. Goins, B. Grimm, J. Groll, W. Gum.

Third Row: B. Hafner, B. Hagedorn, L. Hagedorn, S. Haggard, E. Hale, J. Hall, P. Hamilton, P. Haney, D. Hankerson, D. Harris, K. Haren, L. Helberty.

Fourth Row: J. Helms, B. Henderson, P. Henderson, R. Henke, G. Henn, A. Herman, G. Hesse, B. Hitchcock, R. Hodapp, J. Hodges, R. Holt, B. Houchens.

Fifth Row: C. Howard, E. Howe, P. Hudson, C. Huitcher, T. Hughes, P. Hurst, J. Husman, C. Jacobs, B. Jetter, J. Johns, B. Johnson, D. Johnson.

Sixth Row: W. Johnson, D. Johnston, C. Jones, E. Jones, J. Jones, P. Jones, R. Jones, E. Joyner, A. Justice, J. Kamleiter, R. Kaujman, B. Kauper.

Seventh Row: K. Keller, B. Kemmer, J. Kennedy, M. Kennedy, L. Kestler, G. Keyes, P. Kidd, F. Kling, J. Koch, M. Kokoganis, P. Kontonicka, C. Korte.

Eighth Row: P. Kotzbauer, A. Lassandro, E. Leadbeater, W. Leoverton, D. Leppert, M. Lipps, E. Loebker, Angie Losito, S. Love, B. Lower, W. Lowson, L. Lyle.

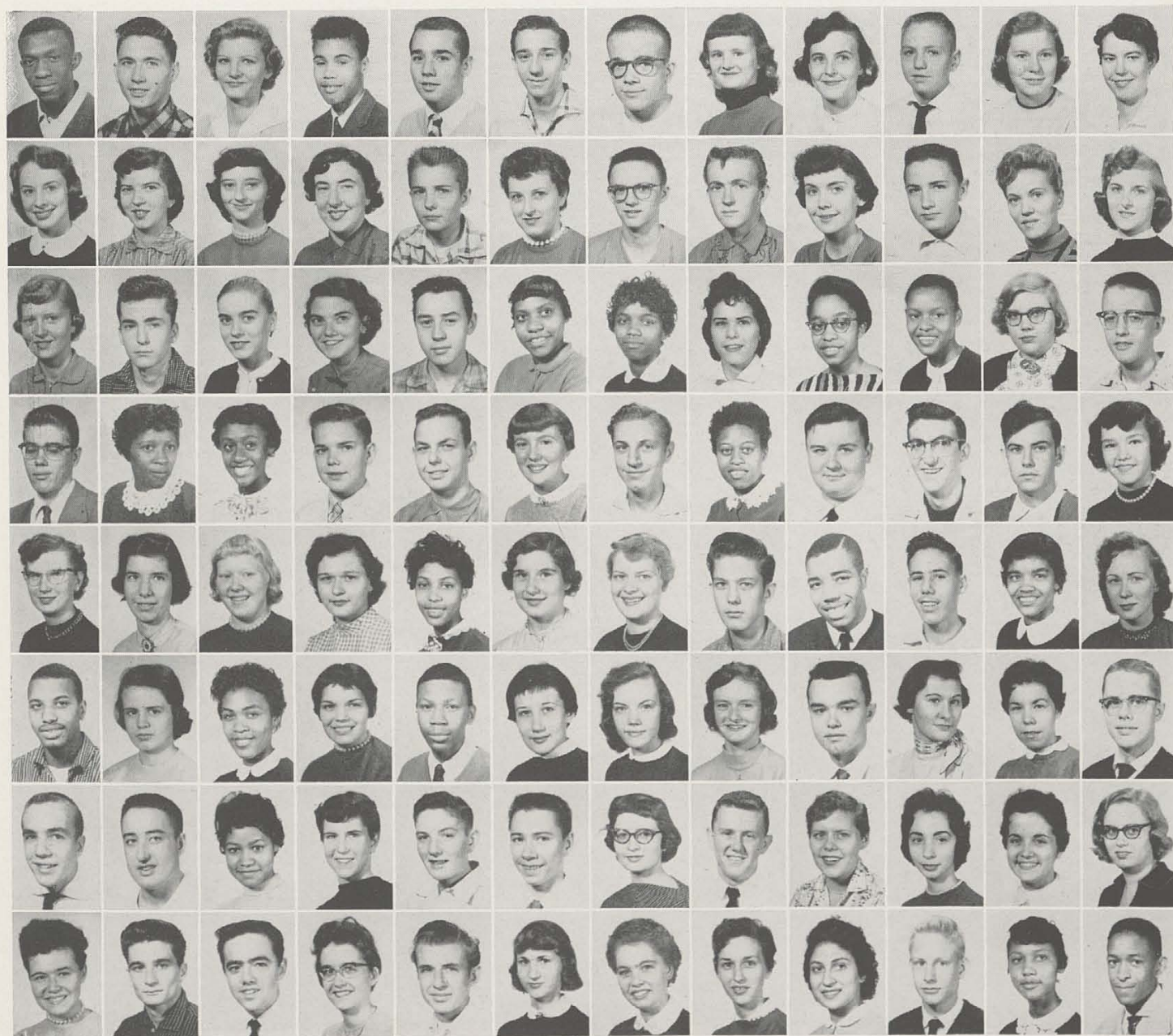

These are the faces . . .



First Row: G. Mack, M. Magin, B. Manifee, M. Manuel, M. Manooses, R. Marion, B. Marshall, G. Mathes, N. Mathes, B. Matthews, O. McDonald, A. McGuffin.

Second Row: D. McHatton, G. McMullen, B. Meckstroth, F. Merkowitz, B. Messer, E. Miller, G. Miller, J. Miller, V. Miller, P. Minges, G. Mitchell, J. Mitchell.

Third Row: H. Moack, B. Moeller, D. Moeller, M. Molen, F. Morgan, D. Morrical, J. Morris, J. Morrison, N. Muhlberg, E. Mullinger, J. Murrer, R. Meyers.

Fourth Row: B. Neal, S. Neal, M. Niceley, D. Nichola, T. Nies, E. Norman, P. O'Neil, D. Osswald, J. Owens, C. Pace, H. Parker, G. Parnell.

Fifth Row: W. Patterson, P. Patrick, N. Payne, B. Phillips, C. Phillips, S. Philpot, B. Pinckerd, S. Pinkney, J. Poole, P. Poole, D. Pott, S. Prasse.

Sixth Row: S. Prueninger, J. Quarles, H. Quinn, A. Rahe, C. Rahm, J. Raines, R. Hampton, R. Ranson, J. Rasch, J. Reaves, L. Reed, D. Reed.

Seventh Row: M. Reid, G. Renzenbrink, J. Reynolds, J. Rhodes, J. Richardson, R. Rineair, V. Risk, A. Roberts, H. Robinson, M. Rogers, L. Rosevear, G. Roth.

Eighth Row: J. Roth, A. Ruppanner, D. Samx, A. Schef-
flez, C. Schmerr, C. Schneider, R. Schott, P. Schroeder,
G. Schrof, N. Schwarz, P. Schweitzer, G. Sears.





... Of a new group of leaders

First Row: D. Seifert, M. Seiler, F. Sensel, R. Shapire, P. Shelton, N. Shay, G. Siebert, M. Sims, J. Slusher, C. Smiley.

Second Row: E. Smith, G. Smith, C. Salyers, B. Speaks, F. Spurling, R. Stahlmann, C. Stallings, R. Standriff, S. Steinle, B. Steward.

Third Row: M. Stillmaker, G. Stocker, J. Strathman, J. Strathmann, W. Strawbridge, J. Takao, F. Tatman, C. Taylor, C. Tayman, K. Timpel.

Fourth Row: S. Thomas, B. Thompson, D. Thompson, E. Thompson, A. Thornton, T. Trenary, C. Turley, G. Turner, T. Turner, M. Tyler.

Fifth Row: S. Tyler, J. Tyree, R. Underwood, K. Vazo, M. Wade, M. Wade, G. Wadsworth, H. Waldo, C. Wamser, A. Ward.

Sixth Row: B. Warford, J. Warren, J. Watson, R. Wedgewood, G. Weise, J. Weise, J. Weiss, G. Welch, T. Weninger, R. Wergers.

Seventh Row: N. Wetzel, M. White, J. Wilcher, J. Williams, M. Williams, S. Wilson, R. Wisel, C. Wolf, J. Woods.

Eighth Row: R. Wright, B. Yelton, R. Yelton, M. Young, C. Ziegenhart, R. Zimmer, R. Zucker.



SOPHOMORES



First Row: N. Aaronson, L. Abbot, R. Abshire, J. Adams, J. Addler, S. Ainsworth, J. Akins, H. Ansel, B. Arnold, P. Ammons, R. Baier, F. Baird.

Second Row: D. Baker, R. Baker, D. Baldwin, N. Baldwin, B. Banes, C. Bartholomew, D. Basliam, R. Bass, R. Bearers, B. Beckham, L. Behler, W. Bender.

Third Row: C. Bereskin, E. Berghausen, E. Bergsmark, R. Bernard, R. Bick, J. Biedenbach, E. Bieler, D. Bloemer, H. Bolser, E. Bond, K. Boorum, E. Bottom.

Fourth Row: L. Boyle, C. Braddock, R. Bradley, D. Brady, M. Braun, B. Brewer, L. Bridges, M. Bridges, E. Brinkley, C. Brockhuis, E. Bronson, C. Brooks.

Fifth Row: M. Brown, B. Bruckman, S. Bruns, F. Buckley, S. Bunton, H. Burcham, N. Burdette, R. Burke, C. Burkhardt, D. Burkhardt, A. Burton, R. Busch.

Sixth Row: R. Busch, N. Butcher, J. Byrd, F. Cameron, R. Cammerer, C. Campbell, R. Campbell, T. Campbell, M. Canner, R. Cannon, J. Carlisle, J. Carmichael.

Seventh Row: W. Carr, P. Carrelli, B. Castilow, P. Caylor, J. Chadwell, J. Chadwick, M. Chatman, R. Chumbly, B. Ciers, W. Ciers, W. Clark, J. Clyde.

Eighth Row: M. Cockrill, J. Coleman, R. Coleman, V. Coleman, S. Collins, B. Colsteron, C. Combs, L. Combs, J. Conley, D. Cooper, C. Cox, E. Cox.





The Class of 1959

First Row: J. Cox, J. Cox, H. Crabtree, M. Crawford, H. Cronin, J. Cross, R. Crowell, G. Cullen, S. Curry, B. Curtis, J. Daker, L. Daniels.

Second Row: N. Daniels, R. Daniels, T. Daniels, J. Davidson, L. Davidson, B. Davis, J. Davis, J. Davis, W. Day, Wm. Day, F. Danzas, J. Dean.

Third Row: M. Dean, L. Dearing, H. Denham, M. Dersch, T. Dietz, C. Dobkins, D. Donisi, T. Dorsett, S. Douthit, M. Downey, S. Draise, V. Drewey.

Fourth Row: T. Dryden, J. Eakins, J. East, R. Easton, J. Eberhart, J. Ehrmantraut, J. Ehrnschwender, T. Elam, G. Ellis, W. Emery, C. England, G. Ernst.

Fifth Row: T. Ertel, Lester Etter, D. Evans, J. Fain, D. Fennell, G. Ferguson, S. Figgins, J. Fitzgerald, P. Flach, P. Flanagan, B. Fletcher, J. Flora.

Sixth Row: F. Floyd, L. Floyd, P. Flynn, S. Flynn, A. Forte, M. Foster, T. Franken, G. Frazier, J. Frey, R. Fryer, B. Gall, N. Galler.

Seventh Row: W. Gangloff, A. Garrison, P. Georgetown, J. Geyler, A. Glover, J. Gmaz, M. Goebel, A. Goldmeyer, M. Goodman, A. Gray, J. Gray, B. Grasser.

Eighth Row: E. Greene, G. Griffin, L. Griffith, G. Grimes, N. Gross, R. Hadley, M. Haler, S. Haller, J. Hammann, P. Hampton, W. Hampton, R. Hardin.

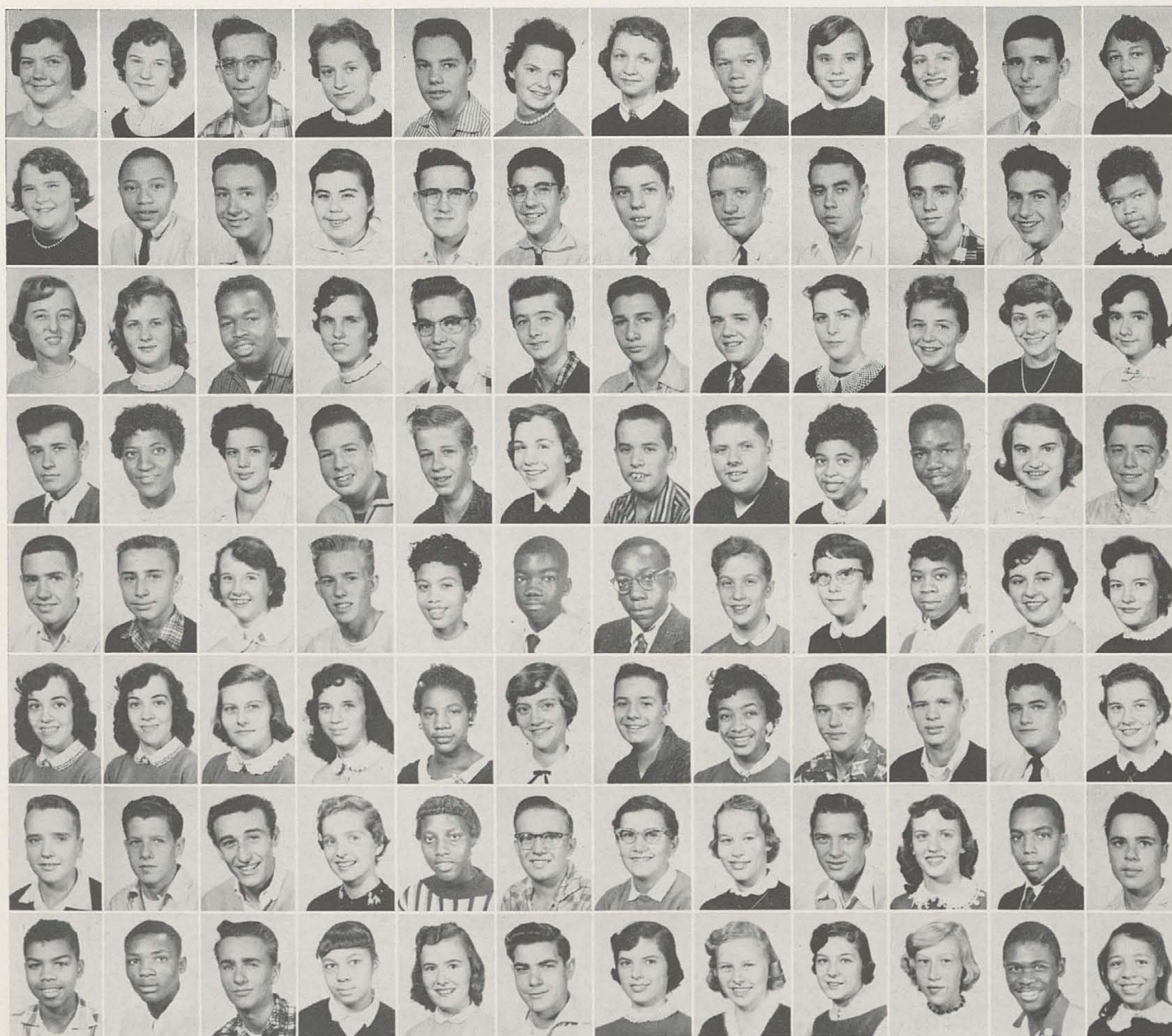

From our midst, in time . . .



First Row: R. Hardwick, J. Hare, D. Harris, F. Harris, P. Harris, J. Hathorn, C. Hattendorf, J. Haven, R. Hawkins, R. Heidkamp, J. Henderson, W. Henkel.

Second Row: G. Hennig, J. Henry, J. Hess, R. Hesse, D. Hetzer, L. Heybruch, V. Hiatt, R. Hicks, A. Higdon, C. Hoewler, J. Hodges, A. Hohman.

Third Row: J. Holtkamp, C. Holste, B. Holter, C. Hon-schoop, J. Hosking, Y. Hoskins, P. Howard, N. Howell, N. Hudson, O. Hughes, R. Hummel, J. Hurley.

Fourth Row: C. Hunter, B. Hurd, D. Hutchins, D. Hux, B. Ingram, J. Isaacs, C. Jackson, E. Jackson, C. Jacobs, C. Jacobs, D. James, N. Jefferies.

Fifth Row: T. Jenkins, C. Johnson, E. Johnson, J. Johnson, J. Johnson, K. Johnson, M. Johnson, D. Jollie, B. Jones, J. Jones, M. Jones, S. Jones.

Sixth Row: R. Jordan, J. Julian, J. Kappner, B. Keim, B. Keller, B. Kelly, D. Kelly, B. Kennedy, H. Kurghaks, C. Kile, W. Kincer, J. Klein.

Seventh Row: A. Kleiver, D. Klosterman, B. Knau, C. Knies, J. Koch, C. Kockritz, C. Koth, J. Kroger, D. Kuchera, J. Kuller, J. Ladwig, J. Lamb.

Eighth Row: R. Landers,, G. Lang, C. Langenbock, R. Lan-ham, J. Larimer, M. Lauer, B. Luayay, J. Lawhorn, L. Law-son, L. Lay, M. Medford, B. Leiffer.





... Will come the honor students

First Row: H. Leigh, P. Letner, I. Lippen, A. Lindsay, M. Little, C. Logan, F. Loveland, G. Long, C. Lutz, R. Lynn, J. Lyons, B. Mack.

Second Row: P. Mack, V. Macklin, W. Madaus, E. Mae-Taylor, C. Maess, S. Mahaffey, P. Marsh, R. Martin, J. Matherly, P. Matje, M. McClendon, R. Maxey.

Third Row: N. May, B. May, J. Mayfield, J. Maynard, L. McBee, J. McCann, D. McClure, I. McColhum, B. McElroy, S. McElroy, A. McLaughlin, G. McGuff.

Fourth Row: J. McGuire, J. McIntyre, I. McKenzie, C. McMahon, J. McMullen, L. McNay, J. McReynolds, E. Menke, B. Merriitt, J. Mesley, A. Meyer, H. Meyer.

Fifth Row: S. Meyers, G. Michard, D. Miley, L. Miley, C. Miller, G. Miller, J. Miller, L. Miller, D. Mitts, G. Moak, D. Mansey, P. Montgomery.

Sixth Row: R. Moon, C. Mooneyhan, B. Moore, J. Morgan, M. Morgenstern, G. Morrison, L. Mueller, J. Mullins, R. Murksberry, J. Murray, V. Muccilla, M. Nash.

Seventh Row: F. Neal, R. Neumann, C. Nickolas, B. Nocero, L. Noland, R. Norman, K. Norris, P. Norris, D. O'Bryan, D. Ochsner, B. Odams, M. Offutt.

Eighth Row: B. Owens, B. Owens, H. Owens, D. Padgett, J. Parchman, U. Parham, J. Parnell, T. Parthenakis, L. Patton, V. Patton, L. Paul, S. Pedretti.

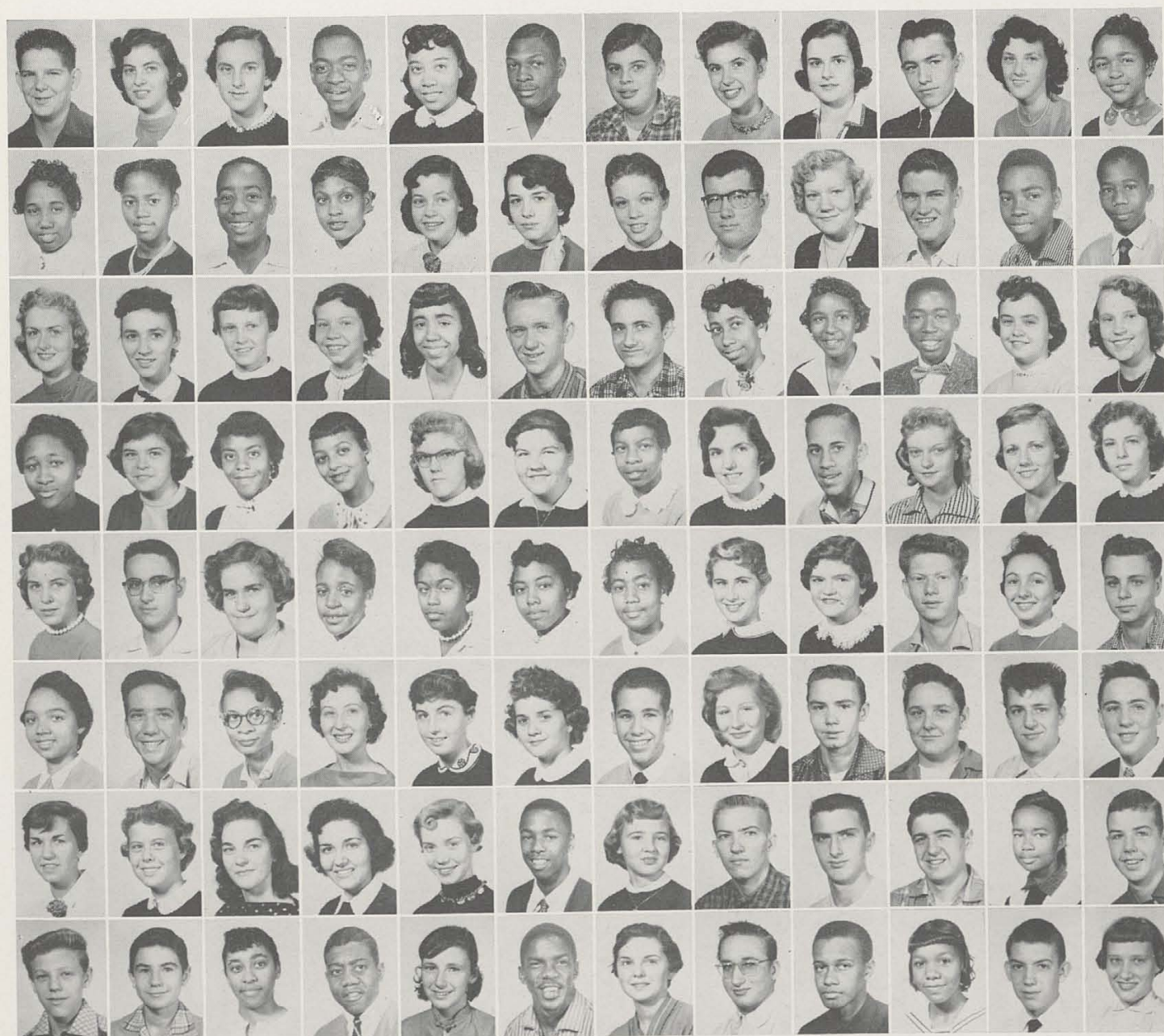

The team captains . . .



First Row: K. Penter, M. Penter, B. Pepples, B. Perkins, C. Perkins, G. Perkins, L. Perry, R. Perry, K. Peters, B. Phelps, L. Phillip, P. Phillips.

Second Row: R. Phillips, S. Pickens, K. Podilpec, L. Poe, B. Poland, G. Polleck, W. Polson, R. Poston, W. Potter, D. Presley, D. Puckett, L. Pugh.

Third Row: C. Purylar, F. Quillin, N. Rahn, S. Ranker, R. Ransom, V. Rapp, L. Ratliff, D. Rayburn, J. Reed, M. Reed, G. Render, B. Rennegarbe.

Fourth Row: M. Restick, D. Retherford, S. Rexroat, C. Reynolds, L. Reynolds, V. Rhodes, D. Richards, I. Richardson, S. Ricks, B. Ries, B. Riess, C. Riley.

Fifth Row: D. Riley, D. Ripper, M. Roberson, J. Robinette, R. Roeller, R. Rollinson, T. Rose, V. Rose, G. Rosemond, R. Ross, B. Roth, J. Roth.

Sixth Row: M. Rousey, D. Rudisell, J. Rummans, B. Rumping, S. Runk, M. Rutledge, B. Sales, P. Sawyer, G. Saylor, G. Schatzman, J. Schenner, C. Scheyer.

Seventh Row: J. Schmidt, A. Schneider, E. Schneider, B. Schenkel, R. Scott, K. Sears, J. Seibel, C. Seider, J. Severance, C. Sexton, N. Shawhan, D. Sheffield.

Eighth Row: R. Shelton, W. Sheperd, D. Sheppard, D. Shirk, N. Shouse, B. Shuck, M. Siler, D. Simmons, J. Skidmore, K. Sloan, E. Slone, B. Smith.





... The club presidents

First Row: B. Smith, C. Smith, G. Smith, H. Smith, L. Smith, N. Smith, P. Smith, R. Smith, R. Smith, C. Sneed, R. Snell, M. Soden.

Second Row: P. Sollberger, L. South, J. Southall, P. Sparks, B. Spicer, T. Spicker, C. Spies, S. Spiess, B. Spille, L. Spottswood, J. Springer, B. Spurling.

Third Row: P. Stanley, C. Steele, E. Steinle, E. Stephens, J. Stephens, K. Sterniburg, K. Sterrsick, P. Stiegels, K. Stiers, J. Stregler, R. Stumps, M. Suer.

Fourth Row: B. Sullivan, M. Swedersky, G. Syring, J. Tabar, S. Taber, A. Tance, R. Tarvin, L. Taylor, R. Taylor, G. Theingartner, M. Thiesmann, D. Thrillmoth.

Fifth Row: J. Thomas, J. Thomas, B. Thompson, J. Thompson, W. Thomason, M. Thorst, G. Tholf, E. Tiepel, M. Tinsley, T. Tipper, D. Toepper, R. Toepper.

Sixth Row: L. Torrey, B. Traber, Y. Turpeau, L. Twyman, P. Uchtman, C. Uhlhorn, T. Van Hoose, A. Veid, J. Vectal, A. Vincent, J. Vogt, T. Vonderheid.

Seventh Row: P. Wabler, B. Wagers, G. Wagner, M. Wagner, W. Wagner, T. Wakefield, B. Walker, E. Walker, G. Walker, L. Walker, R. Walker, N. Wallman.

Eighth Row: B. Watterson, C. Walters, B. Waples, D. Washington, J. Washington, J. Washinton, J. Walkins, L. Walkins, L. Walkins, B. Watson, E. Weber, J. Weber.



And the wheels.



First Row: J. Weil, D. Wells, M. Wells, J. Wendell, P. Wesley, R. West, F. Weston, G. Wetzel, N. Whaley.

Second Row: J. Whatkins, M. Whatley, J. Wheelwright, T. Whitaker, B. Whiteman, B. Whitherup, B. Whitlock, J. Weil, M. Wikhorst.

Third Row: J. Wiegand, S. Weisman, L. Wiggins, P. Wiles, J. Wilhelm, J. Wilhelm, E. Wilkins, B. Williams, B. Williams.

Fourth Row: B. Williams, E. Williams, E. Williams, J. Williams, R. Williams, R. Williams, S. Williams, C. Williamson, D. Wilson.

Fifth Row: J. Wilson, J. Wilson, C. Wind, K. Wolf, N. Wong, J. Wood, J. Woodall, D. Woodley, C. Woodruff.

Sixth Row: F. Woods, D. Wright, J. Young, J. Young, J. Young, L. Zanitsch, P. Zeisler.

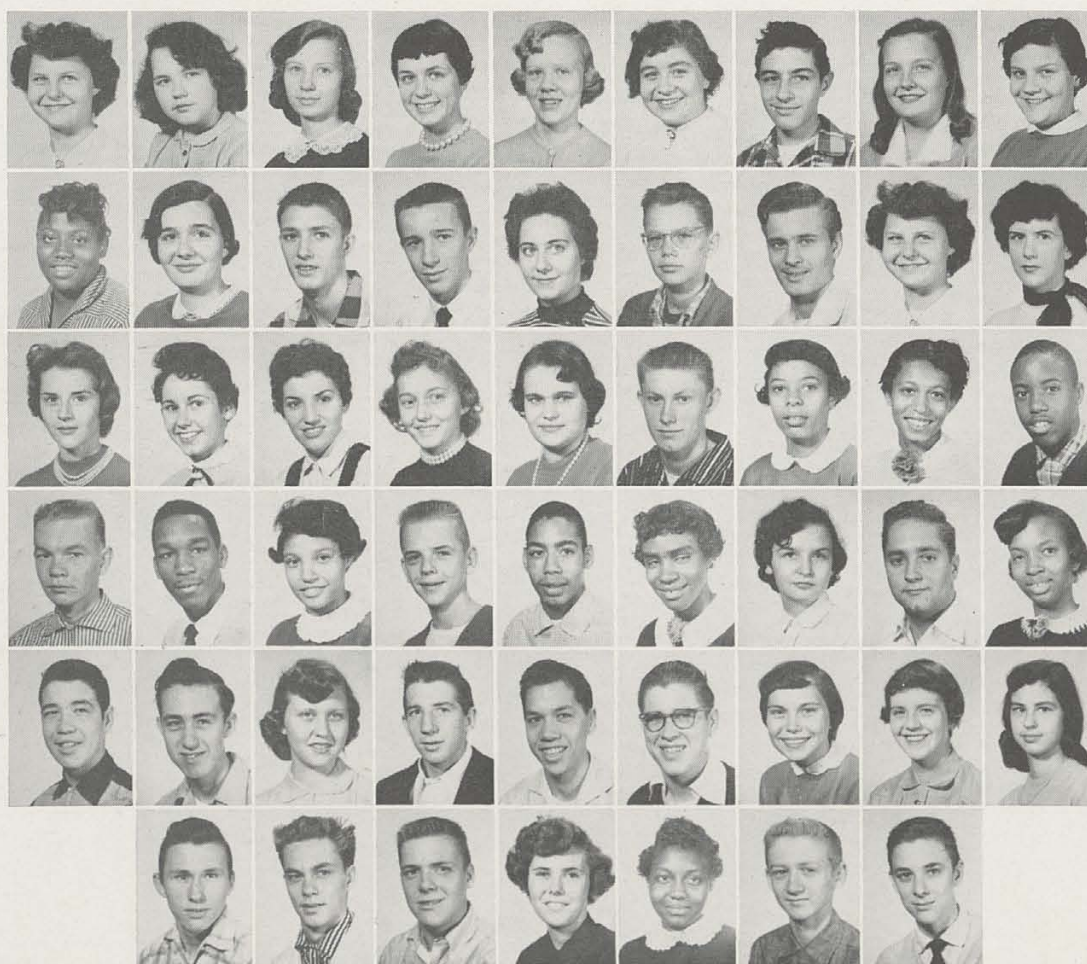

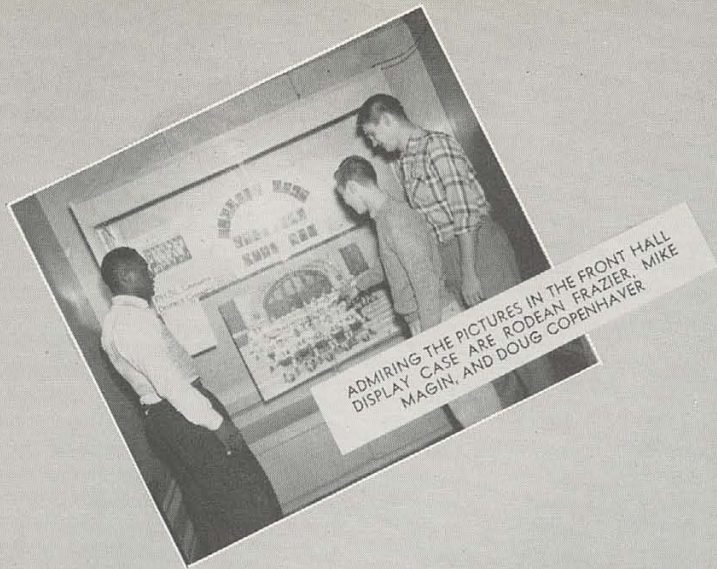

ADMIRING THE PICTURES IN THE FRONT HALL
DISPLAY CASE ARE RODEAN FRAZIER, MIKE
MAGIN, AND DOUG COPENHAVER

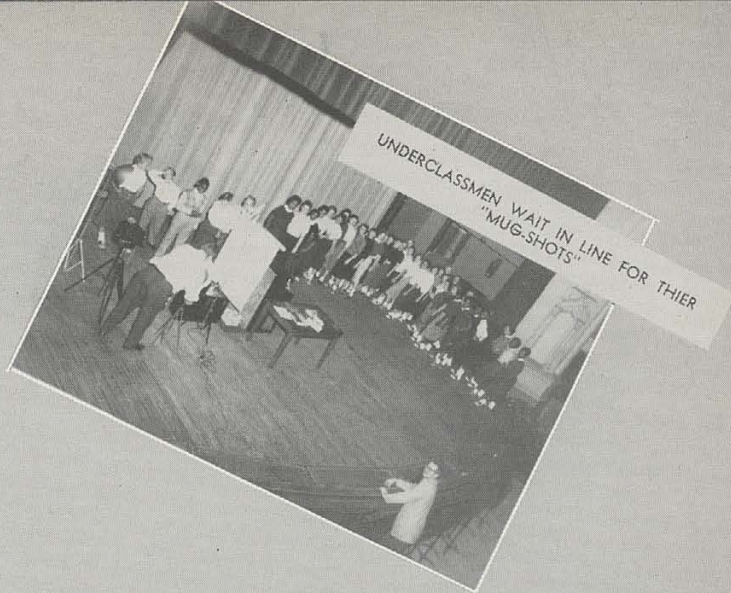

UNDERCLASSMEN WAIT IN LINE FOR THEIR
"MUG-SHOTS"

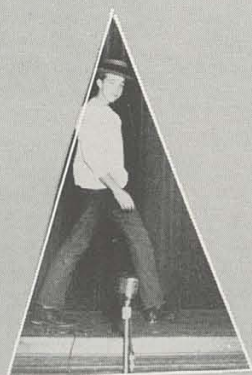

DON OSSWALD IS ONE OF THE "CHARAC-
TERS" IN THE STUDENT COUNCIL ASSEMBLY



HUGHES JUNIOR RED CROSS COUNCIL INCLUDES FRANK KLING, JACK
KOCH, LLOYD ROSEVEAR, AND ROMAINNE NEWMANN



INTRA-CITY STUDENT COUNCIL MEETS AT HUGHES IN THE
ALCOVE



BETWEEN CLASS ACTIVITY—WHEW!



ROGER LISTER AND DICK YELTON BEAT THE 3:05 RUSH AT THE
CANDY MACHINE

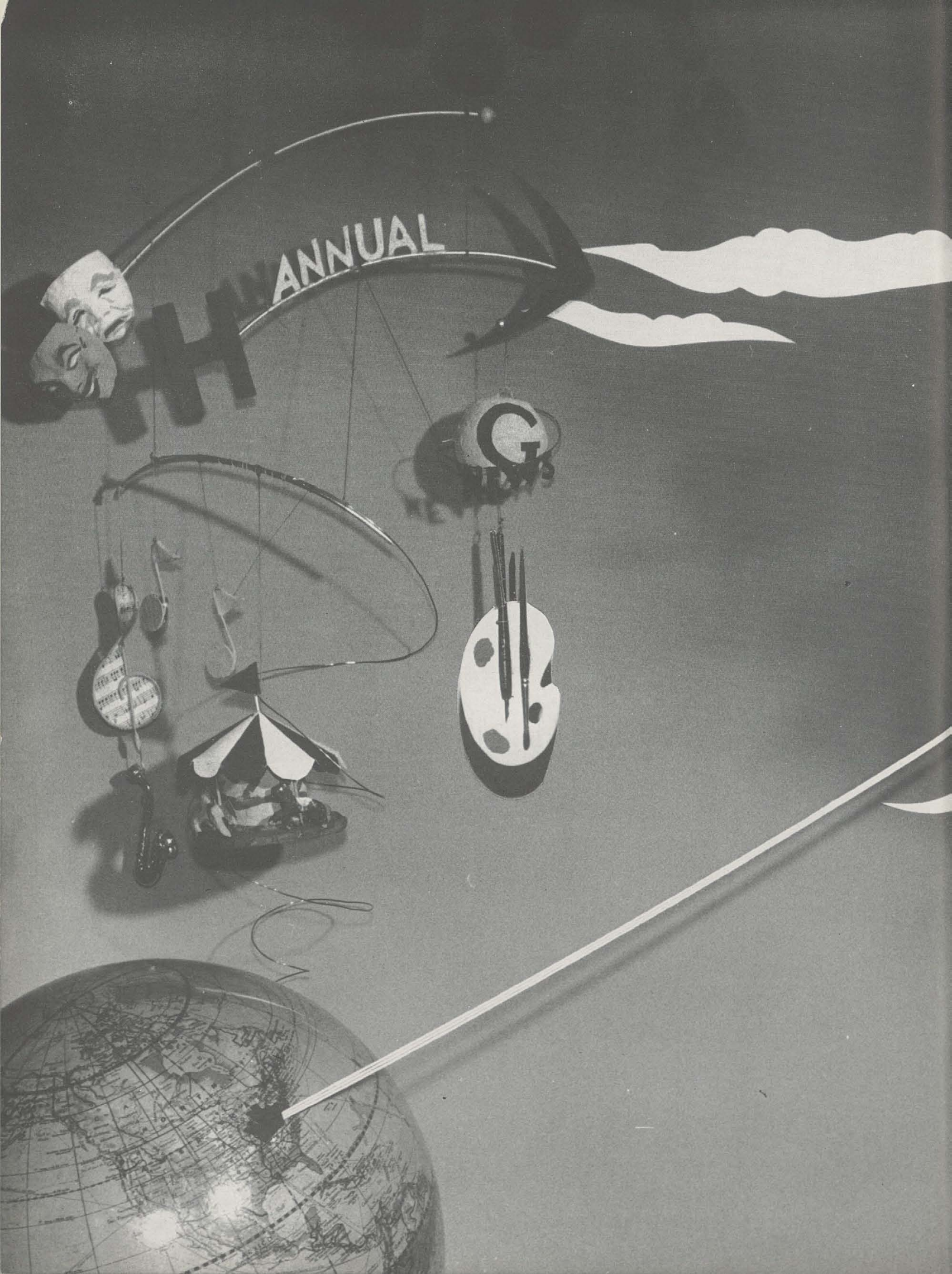

ANNUAL

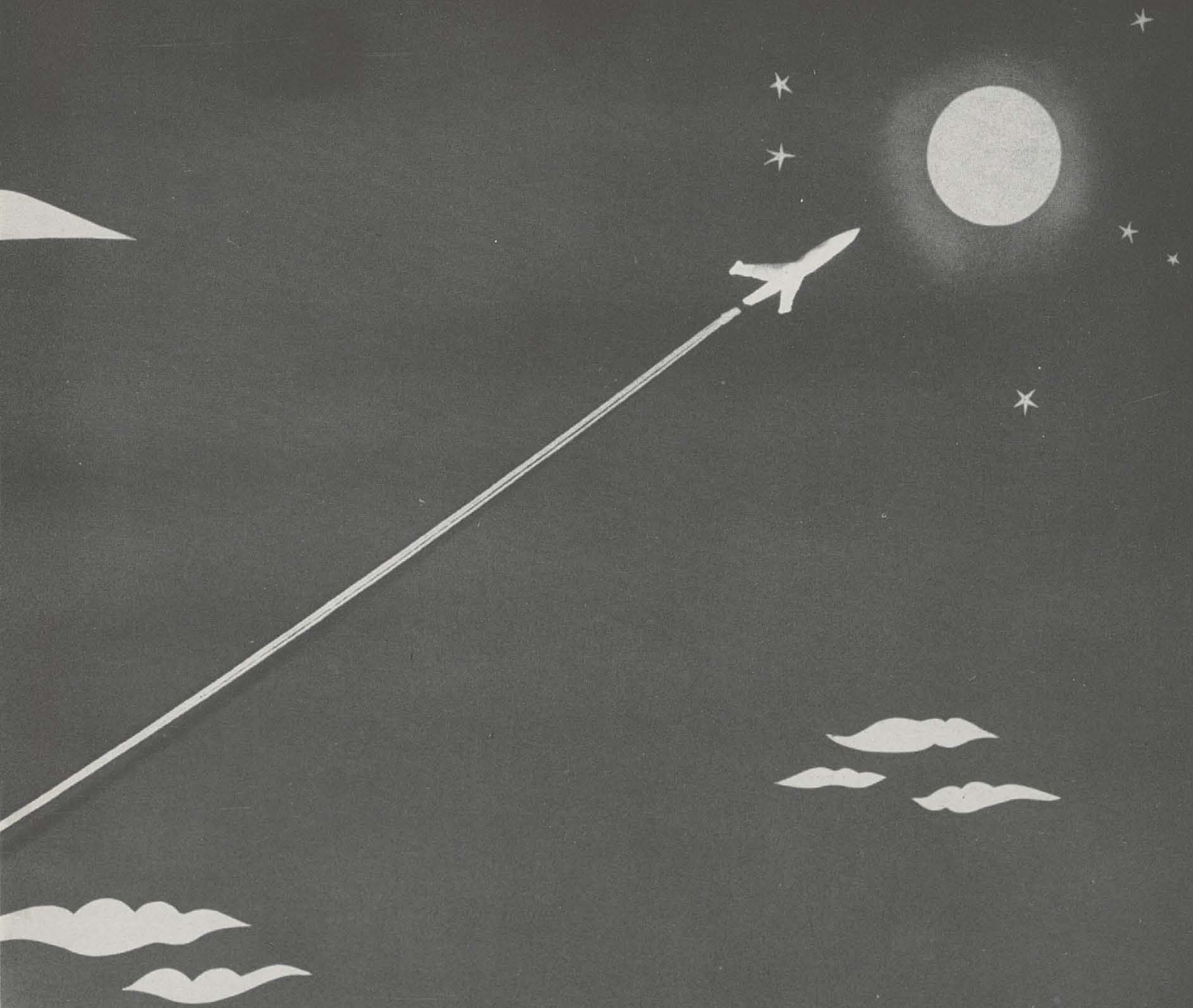

ACTIVITIES

Senior Choir and Ensemble



The Hughes Senior Choir is composed of qualified sophomores, juniors, and seniors who have outstanding singing voices. It is a distinctive honor to be a member of this organization, for it has many old traditions.

For the past three years, Senior Choir has been under the direction of Mr. Bige Hammons, who has made an extensive career of music. The choir performed this year at many special assemblies and programs, as they have done in the past. Included were the Christmas Concert, Spring Concert, Thanksgiving Program, "Merry-Go-Round," and the graduation exercises. In addition, the choir went to Wilson Auditorium, and there sang for the students at the University of Cincinnati.

Members of Senior Choir are eligible, and may be selected, to be in the Ensemble, which consists of twenty-six Huzites who appear in various programs throughout the year, where such a large group as the choir cannot be accommodated.

For the past two years the choir has sold candy bars, and has given the profits to the school. A portion of the money is then used to buy special music, and a donation is given to the Christmas Fund.

Closing the year's events, Senior Choir holds the annual picnic, and, after a day full of fun and excitement, the graduating seniors bid farewell, and plans for the next year are begun.

FIRST ROW, Left to right: L. Morrison, J. Takao, W. Patterson, M. Niciley, P. Flynn, R. Scruggs, G. Cox, S. Brant, J. Mayfield, K. Morris, R. McDaniels. SECOND ROW: J. Johnson, L. Gibson, M. Kennedy, J. Staub, L. Ellerhorst, J. Husman, C. Fullam, C. Craft, C. Hoffman. THIRD ROW: J. Nicely, N. Grube, M. Davis, J. Stevens, C. Abacerli, C. Knies, P. Biedenkapp, P. Jones. FOURTH ROW: R. Autenrieb, R. Frazier, R. Toepter, A. Ruppanner, P. Schroeder, D. Wood, R. Lister, H. Cronin, T. Turner. FIFTH ROW: C. Sieder, D. Copenhagen, B. Camp, R. Ross, B. Clippard, P. Westermeyer, B. Daniels, R. Fryer, P. Minges, D. Toon, F. Herrmann, J. Deans.





Mr. Bige Hammons



The Ensemble



FIRST ROW, Left to right: B. Carlton, D. McHatton, J. Hammons, D. McBeath, E. Jones, G. Clark, N. Norton, M. McKee, P. Wibben, M. Gaele. SECOND ROW: N. Shay, J. Weise, J. Cross, B. Johnen, J. Knock, H. Parker, B. Hafner, N. Stegman, C. Schmerr, E. Cutter. THIRD ROW: T. Flynn, G. Schrof, B. Meckstroth, U. Mattner, E. Foster, B. Moeller, L. Goldmeyer, A. Ritterhoff, S. Steinle. FOURTH ROW: J. McCormick, R. Wedgewood, T. Schimpff, B. Cloud, L. Spottswood, B. Galvin, B. Dabney, S. Ranker, J. Adkins. FIFTH ROW: M. Freeman, G. Syring, L. Mueller, J. Siebel, G. Renzenbrink, L. Pragar, J. Daken, D. Creamer, D. Burke, D. Foster.





BAND MEMBERS—**Flutes and Piccolos:** E. Anschutz, J. Gallagher, L. Hagan, S. Hughes, B. Marshall, B. Meckstroth, B. Walker. **Oboes:** M. Diersing, A. Parker. **Clarinets:** D. Adams, F. Arnold, E. Bronson, M. Carmon, C. Carr, J. Cox, J. Eakins, E. Gordon, J. Hathorn, B. Hazelwood, R. Ladd, N. May, M. Mink, E. Mullinger, L. Poe, A. Schneider, P. Schneeman, G. Smith, R. Sprang, B. Warford, P. Wilms, D. Yamaguchi. **Bass Clarinets:** D. Switzer, J. West. **Bassoons:** C. Brockhuis, B. Porter. **Alto Saxes:** S. Draise, C. Huston, R. Schott, L. Taylor. **Tenor Saxes:** J. Clemons, A. Garrison. **Coronets and Trumpets:** C. Abaecherli, J. Adams, B. Burgin, R. Boehm, P. Couch, D. Cooper, J. Daugherty, S. Fullam, G. Ganaway, M. Goebel, R. Jackson, L. Kestler, B. Mitchell, R. Neumann, V. Pennington, C. Sexton, T. Speer, I. Sneed, E. Steinle, B. Thompson, B. Witherup. **Horns:** D. Cotton, P. Davis, J. Diether, C. Krochritz, B. Mack, L. Rosevear, C. Uhlhorn, R. Wergers. **Trombones:** T. Ames, S. Baker, A. Barnes, J. Bell, A. Cornell, O. Hughes, S. Schmitt, J. Wagner, E. Walker. **Baritone:** L. Cavens, L. Godfrey, A. Justice, G. Smith, W. Thomason. **Baritone Saxes:** H. Smith, A. Webber, J. Carmichael, R. Easton, E. Green, C. Lovejoy, D. Rayburn. **String Bass:** K. Gehringer. **Percussion:** L. Abbott, J. Bell, B. Finkelmeyer, B. Carmon, S. Crapengater, R. Kirby, C. Logan, B. Madill, E. Webber, J. Zarnbus. **Majorettes:** Dottie Mosler, Marilyn Schuch, Barb Scheeman, Carolyn Schmerr, Janeen Greer, Jody Drohan, Diane Drayson, Judy Crandall, Garnet Long

Orchestra



ORCHESTRA MEMBERS: Flutes: E. Anschutz, B. Marshall. Oboes: M. Diersing, A. Parker. Clarinets: L. Poe, B. Warford. Bassoon: B. Porter. Horns: J. Diether, L. Rosevear. Trumpets: F. Fullam, B. Thompson. Trombones: T. Ames. Timpani: B. Finkelmeier. Percussion: J. Zarbus. Violins: D. Cory, S. Clyde, N. Hupertz, D. Jenkins, C. Lohrum, J. Misins, M. Phillips, R. Tamundo, D. Reynolds, S. Shehane, K. Vago, C. Visher, C. Walker. Viola: J. Goetz. Cellos: C. Brockhuis, E. Jones, J. Jones, B. Kennedy, D. Reaves. Basses: P. Flynn, K. Gehringer.

Each Friday night during football season, the Hughes Big Red Marching Band entered the field in comet red uniforms, led by eight lovely majorettes and a drum major. Precision marching was brought into the spotlight again this year by the 93-piece band, which was under the talented leadership of Mr. Cecil Karrick, one of the new members on the Hughes faculty. Mr. Karrick is a graduate of the University of Kentucky, and taught at Eastern High School in Louisville before coming to Hughes. He stepped into his new position with ease

and skill, and set out to keep Hughes' reputation for having a fine band and orchestra. By attending the games and having a big part in the pep rallies, the band became even more a part of the whirl of activity at Hughes. Facing hardships failed to stop this high-spirited group. Despite the weather, sub-zero or tropical, the band journeyed daily to Fairview Park, where they practiced extensively, and each week made a fine showing for their school.

Band



MR. CECIL KARRICK



1957

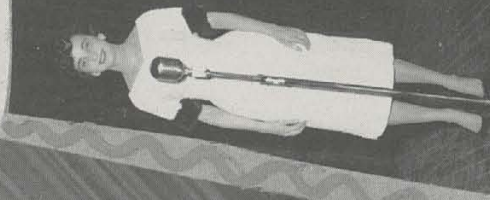

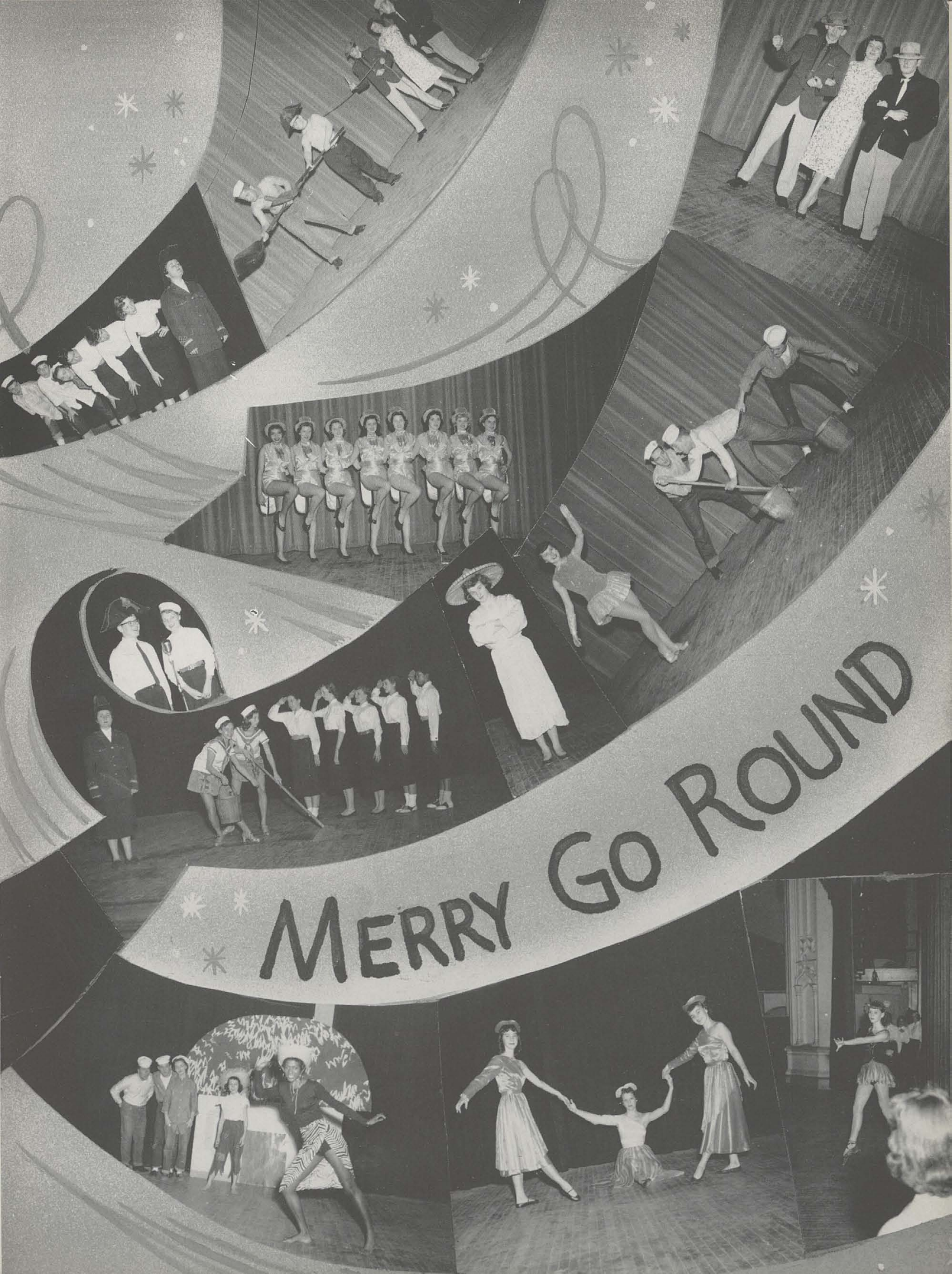

MERRY GO ROUND



FIRST Row, left to right: L. Sloane, Secretary; C. Williamson, Program Chairman; F. Herrman, President; P. Westermeyer, Treasurer; N. Mason, Program Chairman; S. Brant, Vice-President. SECOND ROW: P. Howard, M. Smith, N. Whaley, G. Biehle, H. Gelke, J. Davidson, R. Deuble, B. Simpson, N. Langland. THIRD ROW: C. Beneshowitz, J. Wendell, B. Merriam, H. Gelke, P. Dawes, B. Holter, L. Severance, C. Everett, P. Bailey, L. Lowey. FOURTH ROW: G. King, D. Rettinger, J. Rummans, C. Woodruff, I. Price, R. Kolleck, L. Boyle, B. Uhl, J. Weghorst, J. Greer.



Sages

FIRST ROW, left to right: S. Philpot, B. Dock, G. Saylor, B. Broughton, C. Clark, D. McKinley, C. McGoy, J. Flora. SECOND ROW: F. Bingham, G. Leberecht, A. Williams, J. Theders, C. Vischer, N. Shawhan, T. Vonderheid, M. Morgenstern, S. Price, N. Stretz, P. Hesler, L. Holland, S. Stewart. THIRD ROW: N. Shay, J. Noble, N. Spradlin, A. Douglas, B. Brewer, N. Daniel, J. Coleman, M. Wells, T. Flynn, V. Miller, M. Brill, N. Gross, P. Thompson, A. Parker, P. Cox, D. Sanker, L. Noland. FOURTH ROW: P. Shelton, G. Francis, L. Kalejs, M. Hauck, D. Furnish, C. Weston, B. Fey, J. Rasch, U. Mattner, C. Perkins, L. Mueller, T. Turner, J. Johnson, J. Kamleiter, D. Bales, H. Parker, S. Preuninger, L. Morrison, J. Creech, M. Schimpff, P. Falk.

Drama



Under the expert direction of Miss Mary Pollard, the Hughes Dramatics Department staged the Broadway hit comedy, "The Man Who Came to Dinner."

Mr. Whiteside, around which the plot revolves, had an accident on the front steps of his host's home. This led us into the story. His request for complete silence while he slept until noon, and his exclusive use of the first floor put the whole family in an uproar. Mr. Whiteside carried on his career as a critic, writer, and lecturer from a wheelchair.

Finding that the doctor had looked at the wrong x-rays, which proved that Whiteside's leg hadn't been broken after all, and his receiving Christmas gifts of penguins and mummy cases, all added up to making it a hilarious play.

When the final curtain fell, the audience had not only been kept laughing from beginning to end, but was also spellbound at the expert performance.

Many of the participants in the production were taken from the membership of Sages and the Hughes chapter of the National Thespian Society.

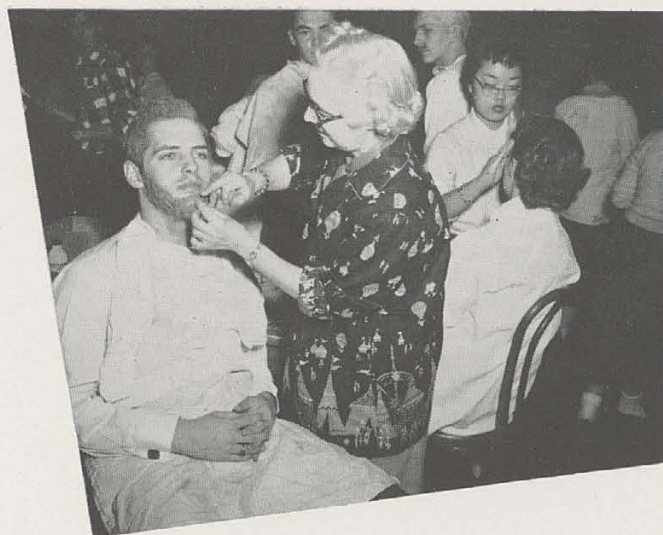

Miss Pollard and Judy Takao make up Frank Hermann and Donna Rettinger.



FIRST ROW, left to right: T. Schimpff, C. Williamson, P. Westermeyer, T. Turner. SECOND ROW: D. Toon, D. Rettinger, S. Brant, N. Mason, B. Uhl, F. Hermann. THIRD ROW: L. Sloane, S. Preuninger, J. Rummans, G. King, C. Perkins, J. Wendell.



Play principals go through lines for last time at dress rehearsal.



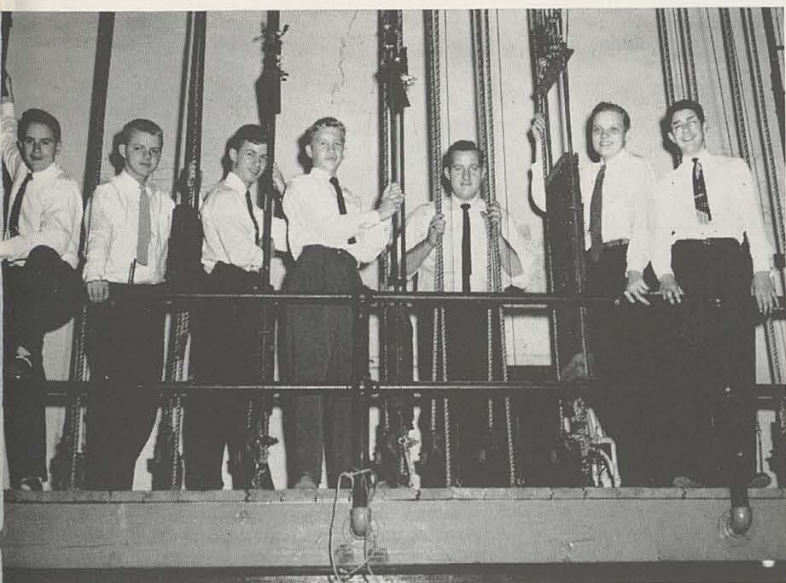

Stage Crew

The Hughes stage crew, under the capable direction of Mr. Robert Portune, faculty advisor, and John Juhlman, stage manager, is composed of boys who are eager to gain experience in the technical aspects necessary to present a stage production.

To become a member of this crew, you must be a sophomore and have passing grades in all subjects, as there is a great deal of time involved both in class and out. Included in the many activities and duties are setting up scenery, adjusting lights and sound for stage productions and dances. All stage properties must be kept clean and in good working order. Once a year all scenery and stage rooms are cleaned out and reorganized.

FIRST ROW, left to right: Ron Tarvin, Dave Cory, Bill Kemner, Bill Christman, Ralph Taylor, Gene Henn, Robert Phillips, Frank Kling. SECOND ROW: Jerry Davis, Brian Davis, John Schinner, John Juhlman, Robert Portune, Art Webber, Bill Phillips, Nick Contaxes, Russ Henke.



Whenever the stage needs to be used, a member of the stage crew must be present. Often there are programs such as PTA and evening school assemblies that require their talents. During "Merry-Go-Round" and play rehearsals, the stage crew must be on the job from three o'clock until after the rehearsal to turn out the last light and make the final check.

We, the Annual Staff, wish to commend this group of "Unseen heroes" for their untiring efforts and the splendid job they have done.

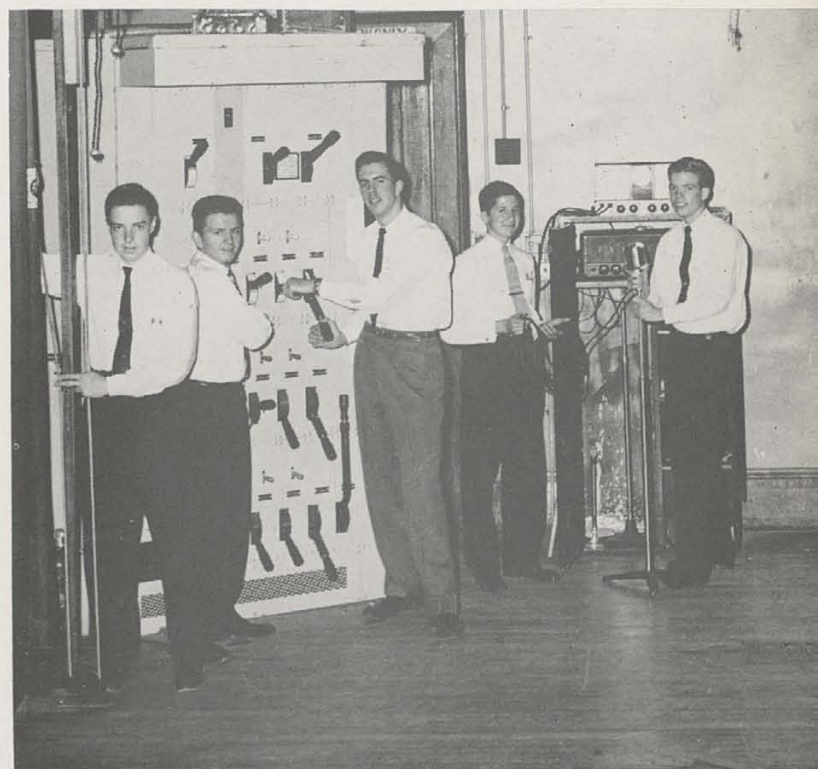

The . . .

Venturers



MR. ROBERT PORTUNE
Advisor

JERRY FRANKS
Editor

MISS FRANCES ADOMEIT
Art Advisor

PATTI WIBBEN
Art Editor



To our photographer, Dick Foster, many thanks for a job well done.

Mr. Clyde Hall, financial advisor, and Joyce Scheibling, business manager.



Since 1870, when the first Hughes Annual was published, there has been a group of ambitious workers who strove to make the yearbook a success. Originally, the Annual was a record of the senior activities; today it is a record of activities for the entire school.

The hard hours of work given to this book by the staff have paid great dividends, the biggest being able to look at and see something they themselves had written, put to print, and so widely distributed.

Beginning back last June, the editors and advisors began their work. A theme was selected, and these four traveled to Nashville, Tennessee, where the book was planned page-by-page. In September, the final staff was organized, and work began. Three divisions, namely, the literary, art, and business staffs, became a closely co-ordinated group all working for the final goal—this annual. Patience and co-operation, combined with hours of toil, mixed with humor and embarrassment, all go into making a good book.

This book is our dedication to you, the reader, for the school year 1956-57, so that you may pleasantly reminisce of this exciting and memorable year.



SECTION EDITORS AT WORK

Jody Weghorst (Senior), Clela Knoepfle (Activity), Carole Weston (Faculty), Marilyn McKee (Junior High).

Joan Widmer (Senior Directory), Lance Riesenberger (Boys' Sports), Diane Drayson (Organization), Linda Jo Morrison (Girls' Sports).

FIRST ROW: Marilyn Schuch, Gerri Clark, Lynn Baker, Janice Freckman, Barb Johnen, Janeen Greer, Barb Schepman. SECOND ROW: Carole Shook, Peggy Biedenkapp, Lee Goldmeyer, Allen Harmann, Bob Vollet, Jay Severance, Dick Foster, James Muckenfuss, Janet Johnson.





Managing editors, Andy Ruppanner and Barbara Hainer along with associate editor Shirley Goins and faculty sponsor, Miss Hazel Koppenhoefer.

"Gargoyle" Staff

The **Gargoyle** is Hughes's weekly newspaper. Managing editors are eleventh graders, while students of all grades compose the staff.

Besides working on the **Gargoyle**, the staff corresponds with **Good Housekeeping** magazine. Here they submit articles of general interest to the editor of the teenage column, "Dateline."

Miss Hazel Koppenhoefer is staff advisor while Miss Gladys Kloak assumes the job of financial advisor.

Being a member of the staff brings many responsibilities along with the honors. Page editors must lay out their section exactly as it is to be printed, including the placing of articles, pictures, ads, and headlines.

Staff members write copy, features, and editorials. In addition to those who compose the editorial staff, there is an entire business staff, and a circulation staff which is in charge of distributing the papers to the various homerooms and to the many outside subscribers.

Numerous national honors have been bestowed on the **Gargoyle**, marking it as one of the outstanding high school newspapers in the country.



✱

✱

Left: Circulation staff sees that "Gargoyles" are distributed.

Below: Business Managers John Morrison and Donna Rettinger discuss financial needs of "Gargoyle."



Typical "Gargoyle" Awards

- 1933—Columbia Scholastic Press Advisers' Gold Key to Miss Hazel L. Koppenhoefer
- 1940—To date, Honor Ratings in National Contests.
- 1944—National Scholastic Press, All-American Columbia Scholastic Press, Medalist
- 1946—Ohio Tuberculosis Health Association, Feature Story Award (Judith Feiler)
- 1947—National Tuberculosis Association, Certificate of Honor
National Conference of Christians and Jews, Certificate of Honor
- 1950—Advertisers Club of Cincinnati, Best High School Newspaper of Greater Cincinnati
- 1952—Columbia Scholastic Press, Medalist
Columbia Scholastic Press, Creative Writing Award
- 1955—Staff Article published in "Seventeen Magazine."
- 1955—To Date, Correspondent for "Good Housekeeping Magazine."
- 1956—Anti-Tuberculosis League of Cincinnati—Editorial and Cartoon Awards—(Carl Moorehead, Mike Freeman).

Sibyl Preuninger, Jim Raines, Pauline Siebold, Gretchen Schrof, Marlene Weber, William Jackson, Florence Sensel, Pat Marsh, Alan Blincoe, Bev Shuck, Tom Turner, Lois Ellerhorst, Paul Westermeyer, Bonnie Moeller, Jody Drohan, Carol Ziegenhardt.





MISS BRYANT, SCHOOL TREASURER, AND DAVE SENN, ASSISTANT

Student Assistants

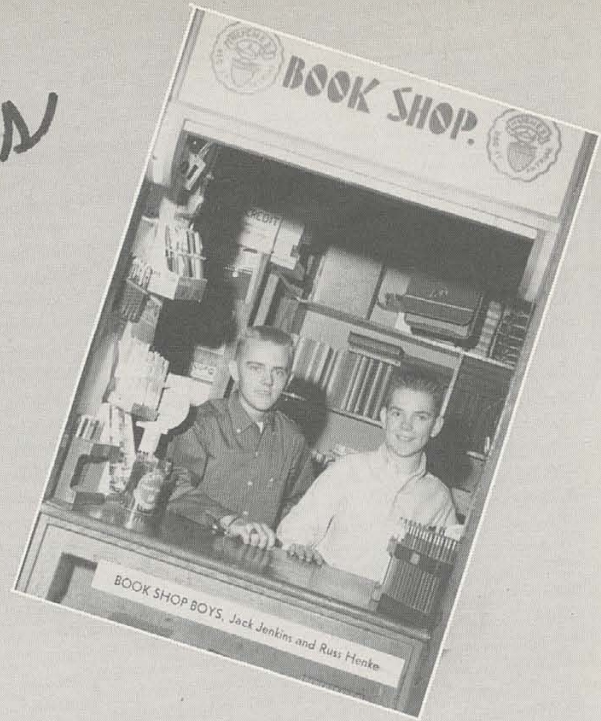

BOOK SHOP BOYS, Jack Jenkins and Russ Henke



P.A. ANNOUNCERS Dave Cary, Rocco Petroselli, Allan Roloff (Seated), Frank Hermann, Charles Hughes, Fred Forstie, Charles Williamson.



LUNCHROOM GUARDS, (Seated) Norm Pinfold, Walt Peters, Bill Smith, Mr. Ben Fuls, John Juhlman, Dave Cary, Charles Zimmer, (Standing) Bill Sparks, Art Weber, Jerry Franks, George Roth, Paul Terry, Tom Rexroat, Charles Ehlers, Roger Heuck, Allen Horwitz, John Dieckman, Harold Heimkreiter.



LUNCH BELL RINGERS and DISC JOCKEYS, Bob Finkelmeier and Jim Weiss.



USHERS, First Row: Left to Right: Russ Henke, Theresa Flynn, Dave Senn, Janice Freckman, Pauline Siebold, Sue Grant, Mary Garte. SECOND ROW: Jo Ann Weiss, Jack Jenkins (Head), Mr. Ben Fuls (Advisor), Peggy Bedenkamp (Head), Linda Jo Morrison, Al Baier, Carol Ziegenhardt, Bob Vollet. THIRD ROW: Janet Adler, Margie Cato, Bill Marshall, Carol Ziegenhardt, Gretchen Schrot.



Bus Token Seller, Joy Schellinger (Right), and Student Buyer, June Keller.



INFORMATION DESK WORKERS, Left to right: Carol Roth, Delores Brown, Nancy Grube, Nodrel Felder, Sue Brant, Gerri Clark, Lois Hicks, Carol Rennegarbe. NOTE: Our apologies to Marilyn McKee and Ann Ritterhoff who were guarding annual equipment at the time of this picture.



LIBRARY PAGES, Left to Right, (Seated) Mabel Allen, Rhoda McDaniel, Janice Gulley, Pat Plack, (Standing) Sue Haggard, Florence Sensel, Gaylee Wagner, Sue Curry, Jack Richardson, Tony Dorsetti, Walter Sambi, Audrey Blaud, Arthur Koeninger, Judie Biedenbach, Barbara Phelps.



ATHLETICS ASSISTANTS, (Seated) Roger Heuck, Dave Senn, Allan Roloff, Ken Keller, (Standing) Mr. Alan Kindschy (Athletic Director), Alan Blincoe.



TICKET COMMITTEE, (Seated) Tom Whitaker, Miss Ann Rasche (Head), (Standing) Frank Hermann, Carolyn Stallings, Mike Magin, Roger Lister, Lynn Mueller, Gretchen Schrof, Janet Koch, Florence Sensel, Peggy Bacon.

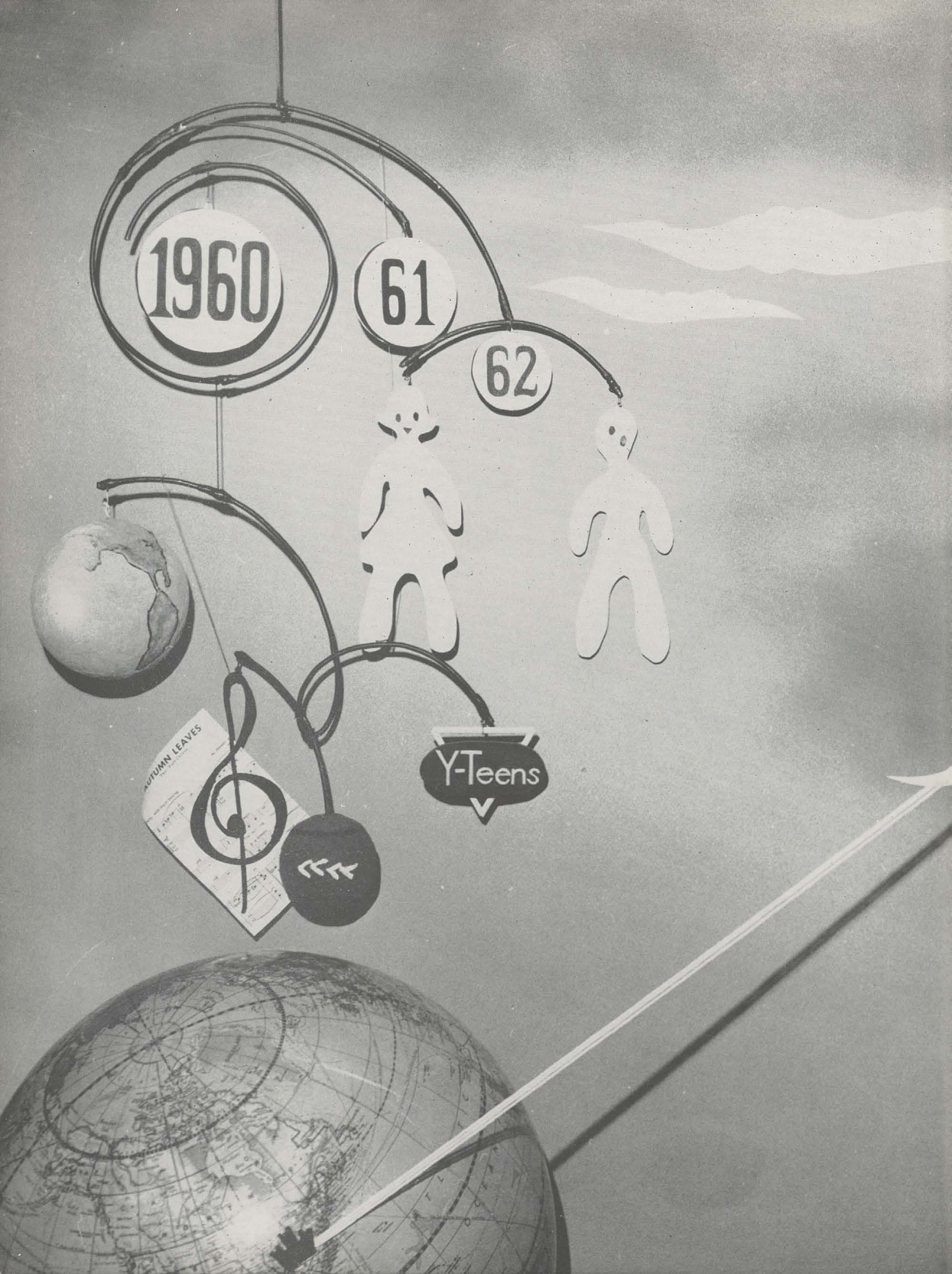

1960

61

62

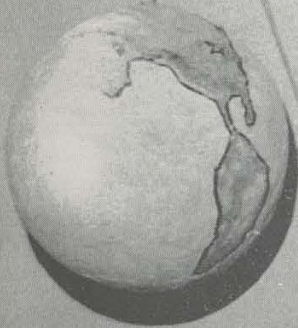
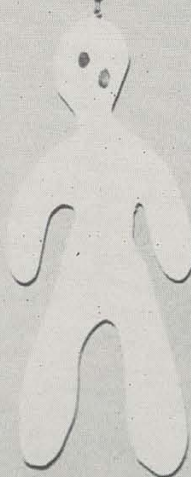

Y-Teens





JUNIOR HIGH



THE JUNIOR STUDENT COUNCIL EXECUTIVE BOARD

FIRST ROW, Seated: R. Smith, T. Black, S. Parrett, C. Walker, F. Wiggers, R. Jackson, S. Freckman, President; J. Andrews, Recording Secretary; G. Lebrecht, Vice President; M. Schimff, Corresponding Secretary; A. Parker, Treasurer; P. Couch. SECOND ROW, Standing: L. Koch, W. Callery, G. Meadors, B. Riddle, J. Friith.



Junior Councilors

In September many of us were new to Hughes, fearful, shy, lost in long corridors and dark stairwells. We wondered if we would ever be able to take our places in the whirl of activities we saw about us. Yet, with the passing of only a few weeks we discovered that there was a place for us in Junior High athletics, music and club work. This year held new and pleasant surprises as Mr. Byles organized Junior High Cheerleading, and Mrs. Cavally produced the colorful "Junior Highlights" show to display our talents. For the first time we had our own Student Council and our own place in the Hughes Annual. Our venture was not into space, of course, but a venture into living and growing together in one important segment of Hughes High School life.



Council President, Sheryl Freckman, and faculty sponsor, Mr. Melville Byles.



Ninth Grade



First Row: J. Abate, D. Adam, P. Albrecht, D. Allen, J. Ames, Bob Amrhein, D. Anderson, R. Anderson, W. Angus, S. Appel, L. Asher, R. Autenrieb.

Second Row: S. Auyer, K. Avey, P. Bailey, G. Baker, J. Baker, S. Baker, D. Bales, A. Barnes, B. Barton, E. Bays, S. Becker, C. Beel.

Third Row: G. Behler, T. Beisel, Jim Bell, Joe Bell, H. Benison, C. Bennett, P. Berry, K. Berryman, B. Bibee, G. Biehle, F. Bingham, R. Bingham.

Fourth Row: R. Biser, A. Black, J. Black, B. Blaylock, R. Blunt, R. Boehm, B. Boesche, C. Bohrer, R. Bollinger, Ronald Bollinger, C. Bonnell, G. Boothe.

Fifth Row: J. Borneman, B. Bosken, I. Bowen, J. Bowers, B. Bradbury, J. Breising, L. Brinkman, L. Brooks, B. Broughton, C. Brown, J. Brown, M. Brown.

Sixth Row: B. Broyles, P. Broyles, C. Brunzman, J. Buckle, J. Buhrlage, W. Buhrlage, P. Bullock, P. Burg, B. Burl, G. Burr, J. Cable, M. A. Caldwell.

Seventh Row: W. Callery, J. Caramanian, D. Carey, C. Charolotte, J. Carlton, M. Carmon, K. Carnes, C. Carr, J. Carrico, B. Cassada, D. Caudill, L. Cavens.

Eighth Row: B. Chadwell, J. Chenault, K. Chitwood, P. Christman, B. Clark, C. Clark, J. Clark, J. Clark, J. Clem-
ons, L. Clinkscales, M. Cohn, B. Coleman.





"How beautiful is youth!"

First Row: D. Collett, J. Collier, B. Conley, J. Corrill, C. Corry, P. Cottier, P. Couch, R. Couch, H. Courtier, C. Cowan, D. Cox, P. Cox.

Second Row: P. Cox, D. Crabtree, L. Craig, N. Craig, J. Creech, P. Crider, C. Criswell, K. Crowder, P. Cosgrove, B. Cullen, R. Cunagin, B. Damico.

Third Row: B. Daniel, J. Daniels, D. Darby, F. Darby, M. Darling, A. Davis, A. Davis, L. Davis, P. Dawes, B. Day, H. Day, E. Dean.

Fourth Row: C. Dearwester, L. DeFosha, D. Denike, D. Deubel, S. Dewey, A. Dick, G. Dick, A. Dickey, J. Dickman, M. Diersing, M. Dieckman, J. Dinkins.

Fifth Row: P. Dixon, T. Dixon, B. Dock, G. Donner, J. Dougherty, R. Doyle, K. Drischel, E. Drohan, M. Dryden, C. Dunholter, C. Dziech, L. Eckhoff.

Sixth Row: R. Edmondson, R. Ehrhardt, E. Ellis, R. Ellis, K. Erickson, N. Evans, C. Everett, V. Everett, E. Farmer, L. Farrell, T. Farrell, L. Fette.

Seventh Row: B. Fey, R. Fisher, J. Flohr, B. Florence, M. Forbes, H. Fox, S. Freckman, B. Freeman, N. Funk, K. Gallagher, G. Ganawat, L. Grapengater.

Eighth Row: B. Garrett, J. Gausmann, P. Geiger, J. Gelhausen, H. Gelke, H. Gelke, D. Gellenbeck, S. Gerdon, M. Gibson, R. Gibson, P. Gilbert, D. Geeding.

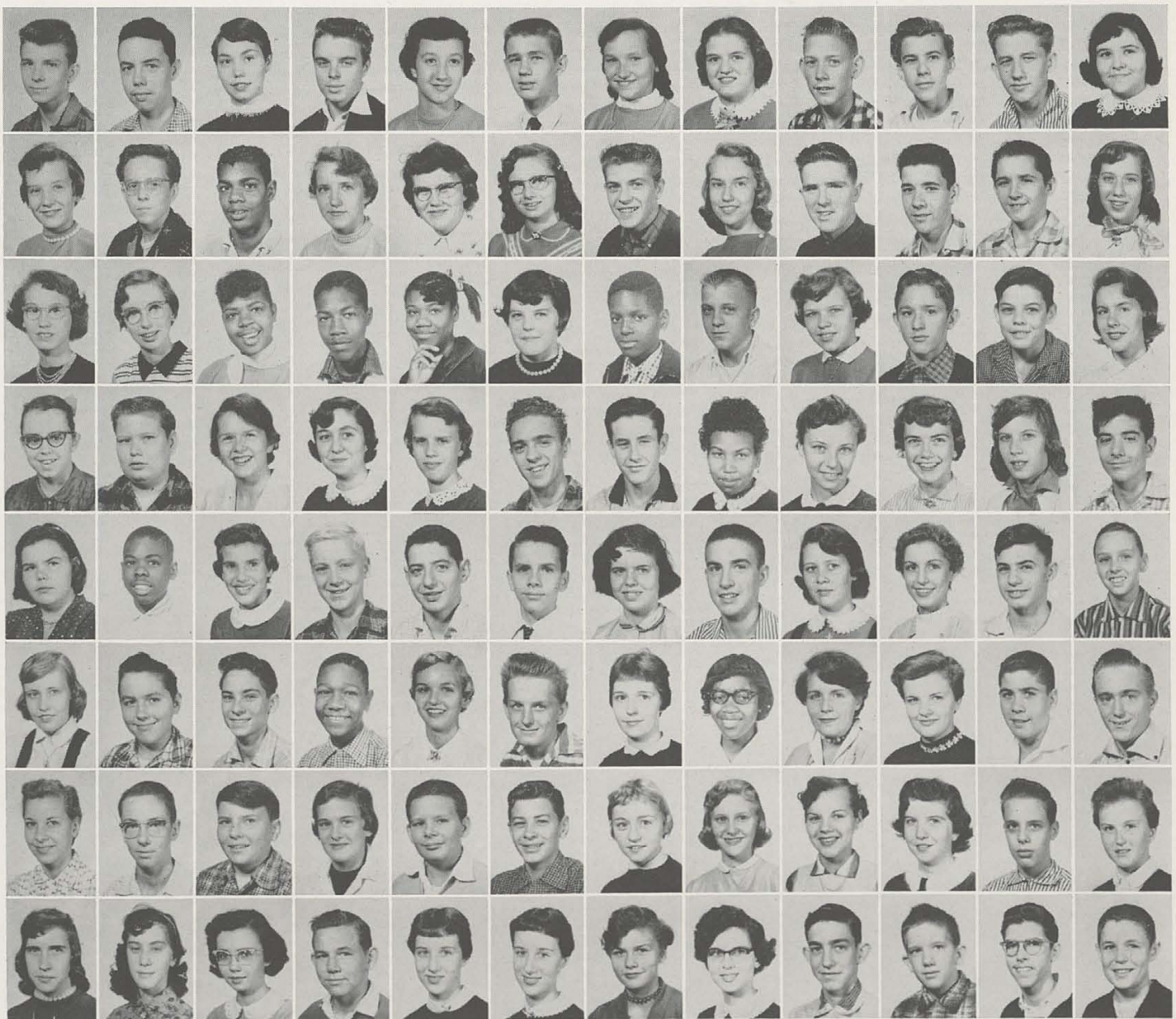

How bright it gleams . . .



First Row: P. Gilkerson, B. Goldhoff, H. Godsey, L. Goodwin, E. Gordon, L. Goyer, S. Gramaglia, G. Graves, N. Gray, A. Greger, C. Green, M. Green.

Second Row: T. Gregg, E. Griess, C. Griesser, T. Grimm, J. Grischy, D. Grooms, J. Grosser, D. Grote, N. Gwinner, K. Hacker, L. Hagan, S. Hall.

Third Row: L. Hammond, I. Hampton, D. Harp, J. Hart, F. Harris, M. Harris, T. Hartman, M. Hauck, R. Hauck, B. Hauser, B. Hazelwood, B. Hebenstreit.

Fourth Row: J. Hedges, B. Heidorn, J. Heidenreich, C. Heinlein, J. Heinrich, P. Helmig, R. Helton, B. Henne-
mann, M. Henson, P. Hesler, C. Hesterberg, G. Hicks.

Fifth Row: B. Hill, P. Hill, R. Hill, S. Hirling, D. Hittinger, E. Hoderick, C. Hoeweler, G. Hogan, K. Holford, R. Hollmeyer, P. Holtkamp, T. Holzmüller.

Sixth Row: L. Hooven, M. Hooven, P. Honican, P. Hopper, P. Howard, H. Hubbard, J. Huesman, G. Hughes, R. Hughes, S. Hughes, P. Hulbert, C. Hummer.

Seventh Row: C. Isaacs, G. Jackson, R. Jackson, G. Jahn, B. Jellison, D. Jenkins, R. Jennings, F. Johnson, J. Johnson, K. Jones, R. Jones, R. Jones.

Eighth Row: A. Joyner, T. Juhlman, G. Kalejs, L. Kalejs, L. Kalejs, P. Kammann, D. Kayser, M. Kellerman, T. Kelley, J. Kennedy, P. Kenney, R. Kirby.





Book of beginning . . .

First Row: K. Kling, W. Klump, A. Knauf, R. Knopp, M. Koch, R. Kolleck, D. Kramer, V. Kramer, D. Krohn, H. Kron, L. Krumer, M. Kukelhan.

Second Row: L. King, S. Klein, D. Lake, K. Lakes, R. Lamb, W. Lane, R. Lang, D. Langford, N. Langland, J. Lansaw, B. Lantry, B. Larkins.

Third Row: C. Latscha, G. Leberecht, J. Leininger, L. Leopold, S. Linder, N. Lipka, J. Lionel, M. Lischeid, C. Lishawa, K. Lockard, D. Long, S. Long.

Fourth Row: W. Longworth, L. Love, B. Lovitt, A. Lowry, J. Lowry, C. Lucas, A. MacFadden, B. Mack, B. Madill, J. Mair, B. Malatesta, A. Mansu.

Fifth Row: B. Marion, R. Martin, A. Mason, J. Massey, P. Massie, J. Mathis, G. Matthews, J. May, R. McAneny, G. McCormack, J. McClain, O. McClendon.

Sixth Row: G. McElroy, F. McGaughey, C. McGoy, D. McKinley, N. McRoberts, G. Meadors, C. Mechler, B. Meece, M. Melvin, V. Menyhert, J. Merchant, C. Mergel.

Seventh Row: D. Merritt, J. Merritt, B. Merriam, L. Mersch, J. Meyer, G. Miller, H. Miller, R. Miller, R. Miller, S. Miller, R. Mills, J. Misch.

Eighth Row: M. Mitchell, J. Mobarrey, J. Moller, D. Moore, J. Monday, C. Moran, D. Morgan, M. Morgan, P. Morgan, D. Moore, P. Moore, N. Morton.

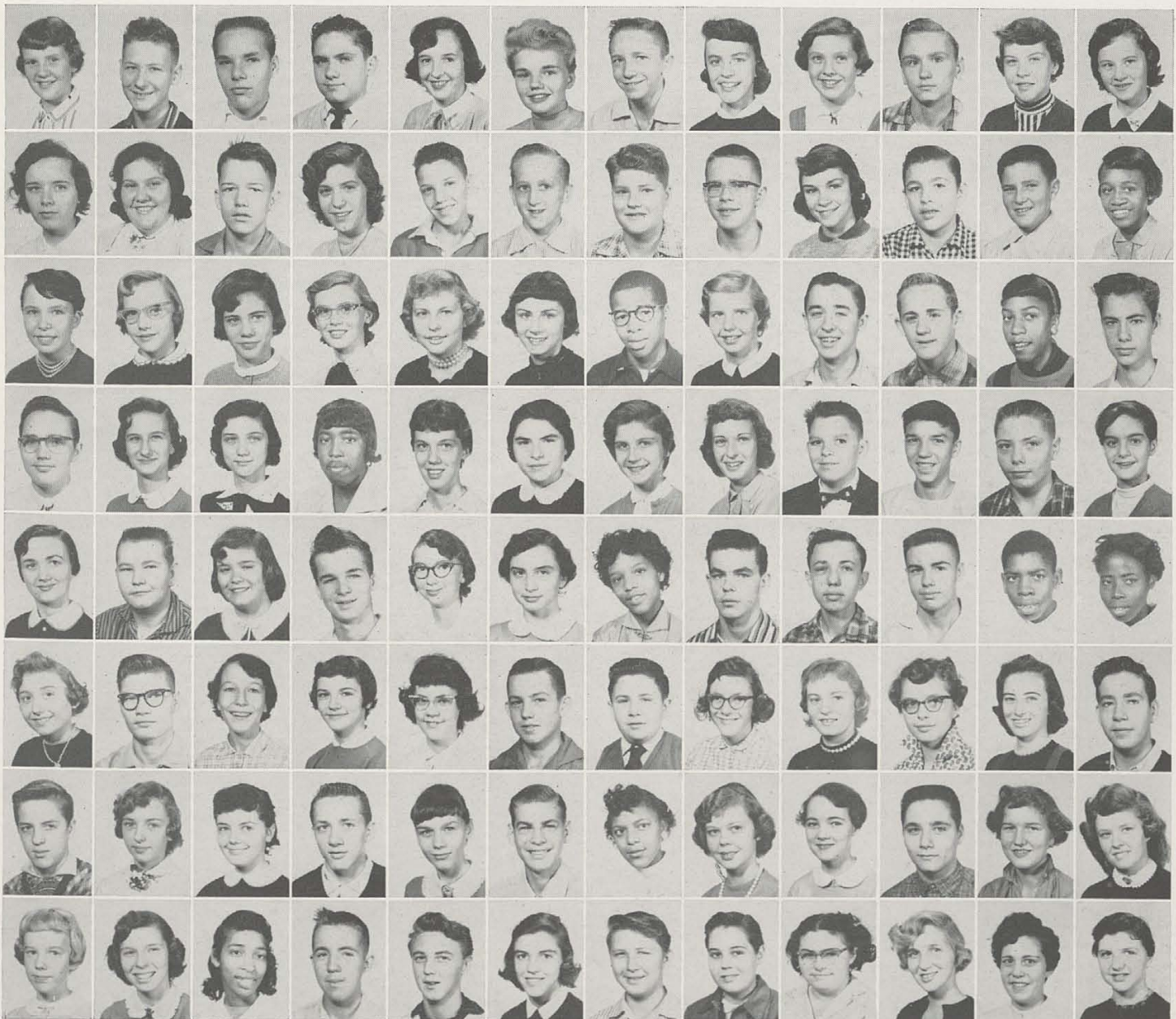

Story without end . . .



First Row: M. Moses, E. Mueller, J. Mueller, M. Mueller, S. Mullinger, G. Mullins, D. Myers, H. Myers, R. Nulsen, V. Neal, R. Neff, R. Neimann.

Second Row: R. Niehaus, J. Nina, T. Ninemets, J. Noble, R. Nulsen, C. Nunby, J. Osterbrock, L. Osterbrock, S. Overt, B. Owens, E. Parchman, L. Parks.

Third Row: A. Parker, C. Parker, M. Parker, S. Parrett, J. Patterson, D. Pearson, V. Pearson, C. Pennington, N. Perdikakis, S. Perry, L. Peterson, M. Phillips.

Fourth Row: V. Phillips, E. Ping, R. Powell, P. Pratt, C. Price, M. Price, J. Puehl, B. Quinlan, G. Queen, B. Rahn, S. Randolph, J. Ransick.

Fifth Row: C. Ransom, C. Rampton, M. Ramsey, B. Reddert, L. Redus, M. Reece, W. Reinhard, J. Renzenbrink, C. Reynolds, K. Reynolds, P. Richards, R. Richardson.

Sixth Row: L. Rick, B. Ries, J. Riley, L. Roberts, A. Robinson, B. Roessler, B. Rogers, R. Rogers, J. Rolfert, D. Roll, P. Rose, H. Rosenberg.

Seventh Row: B. Ross, W. Roth, L. Rouse, B. Roush, R. Rowland, J. Ruebel, S. Rule, I. Russell, D. Saker, W. Sambi, B. Schellenger, P. Schepman.

Eighth Row: D. Schernbeck, D. Schildmeyer, M. Schimpff, B. Schinkel, N. Schmale, D. Schmid, C. Schmidt, R. Schmidt, K. Schmidt, C. Schnebel, G. Schnur, A. Schott.

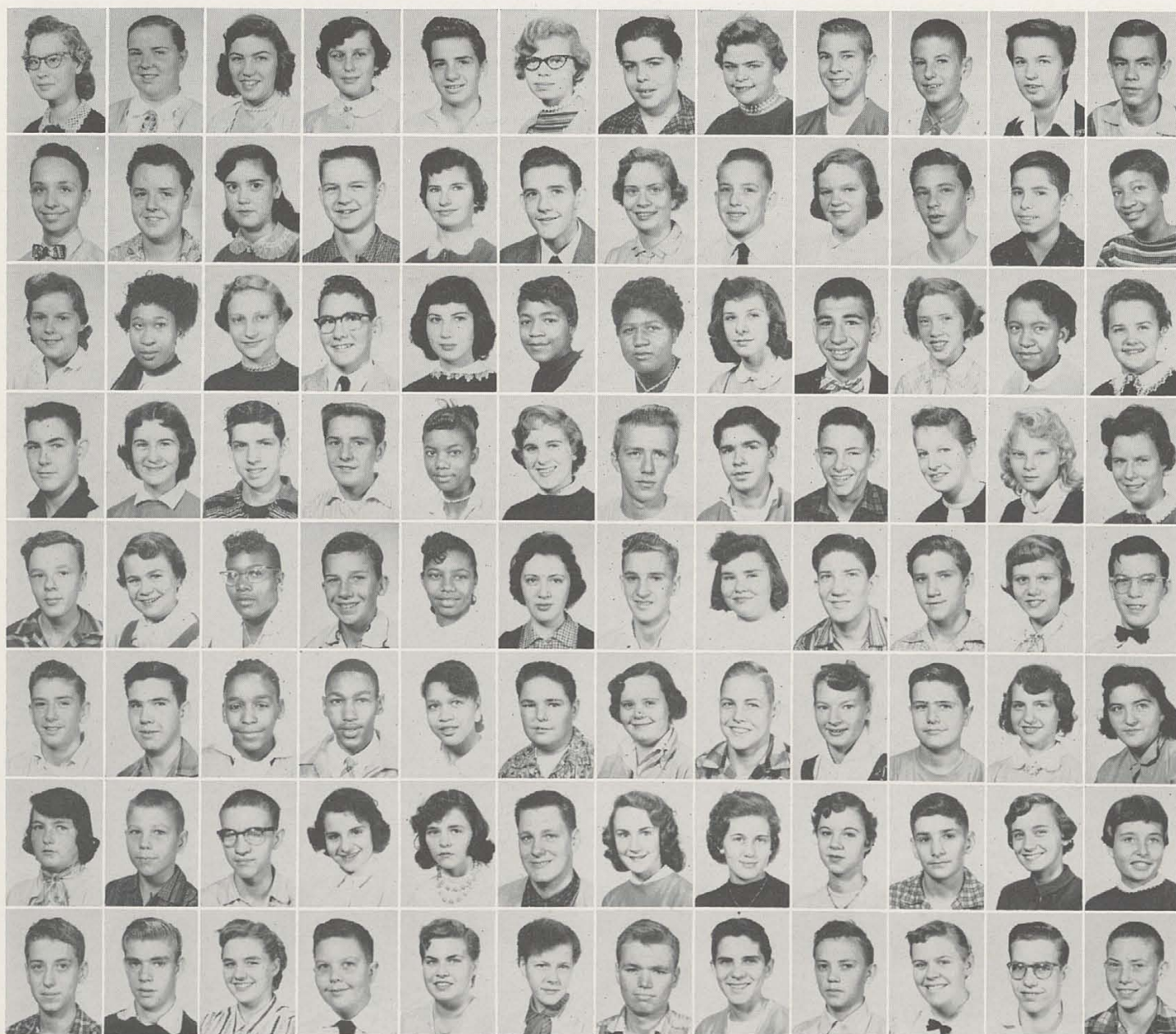



Each maid a heroine . . .

First Row: G. Schreiber, R. Schroeder, F. Schultz, R. Schweninger, C. Seitz, E. Setser, L. Severance, J. Shad, M. Schaeffer, J. Sheldon, M. Shelton, A. Sheperd.

Second Row: R. Sheperd, W. Shepherd, R. Sherron, A. Shink, L. Shoemaker, L. Shoops, B. Siebert, J. Siehl, M. Simon, E. Sims, B. Simpson, G. Skinner.

Third Row: G. Skitt, T. Sluder, A. Smallwood, A. Smallwood, A. Smith, C. Smith, F. Smith, F. Smith, G. Smith, M. Smith, R. Smith, R. Smith.

Fourth Row: S. Smith, T. Smith, V. Smith, J. Snar, D. Snell, M. Snyder, J. Soden, E. South, D. Speer, M. Spencer, P. Spiegel, M. Spivak.

Fifth Row: N. Spradlin, R. Sprang, M. Stacey, E. Stein, C. Steinback, J. Steioff, J. Steinride, J. Stenart, F. Sterbling, C. Sternberg, F. Stephens, S. Stewart.

Sixth Row: R. Stevens, J. Stivers, S. Strack, D. Strefelt, N. Stretz, R. Strunk, E. Sturgeon, F. Suhr, D. Sullivan, B. Summerlin, G. Summers, R. Surber.

Seventh Row: M. Tackett, L. Talbott, P. Tarter, K. Tatum, C. Taylor, J. Taylor, R. Taylor, P. Teegarden, D. Terranova, J. Theders, C. Thompson, D. Thompson.

Eighth Row: D. Thompson, P. Thompson, J. Tineher, L. Tolliver, C. Tomlin, R. Tranor, T. Uptown, D. Van Hoose, N. Vanover, N. Vetner, C. Visher, J. Vogt.



Each man a friend!"



First Row: J. Wagner, L. Wagner, C. Walker, J. Ward, N. Washam, E. Watherby, J. Watkins.

Second Row: L. Webber, W. Webster, L. Weiss, S. Weichold, P. Weghorst, W. Wells, W. Wesley.

Third Row: B. Weston, I. White, R. Wietlisback, F. Wiggers, A. Wildt, M. Wildt, G. Wilhoit.

Fourth Row: A. Williams, A. Williams, B. Williams, C. Williams, J. Williams, S. Williamson, T. Williamson.

Fifth Row: J. Willis, W. Willett, H. Willoughby, M. Willoughby, P. Wilms, L. Winebarger, A. Wingate.

Sixth Row: C. Winkelman, P. Wissel, F. Wilson, J. Wilson, J. Wilson, P. Wilson, R. Wilson.

Seventh Row: D. Wynn, D. Wolf, J. Wolf, H. Wolfenbarger, C. Wood, S. Wood, R. Woekman.

Eighth Row: D. Yamaguchi, B. Young, C. Young, M. Yust, J. Zacharias, D. Zanitsch, M. Zelen, S. Zelen.

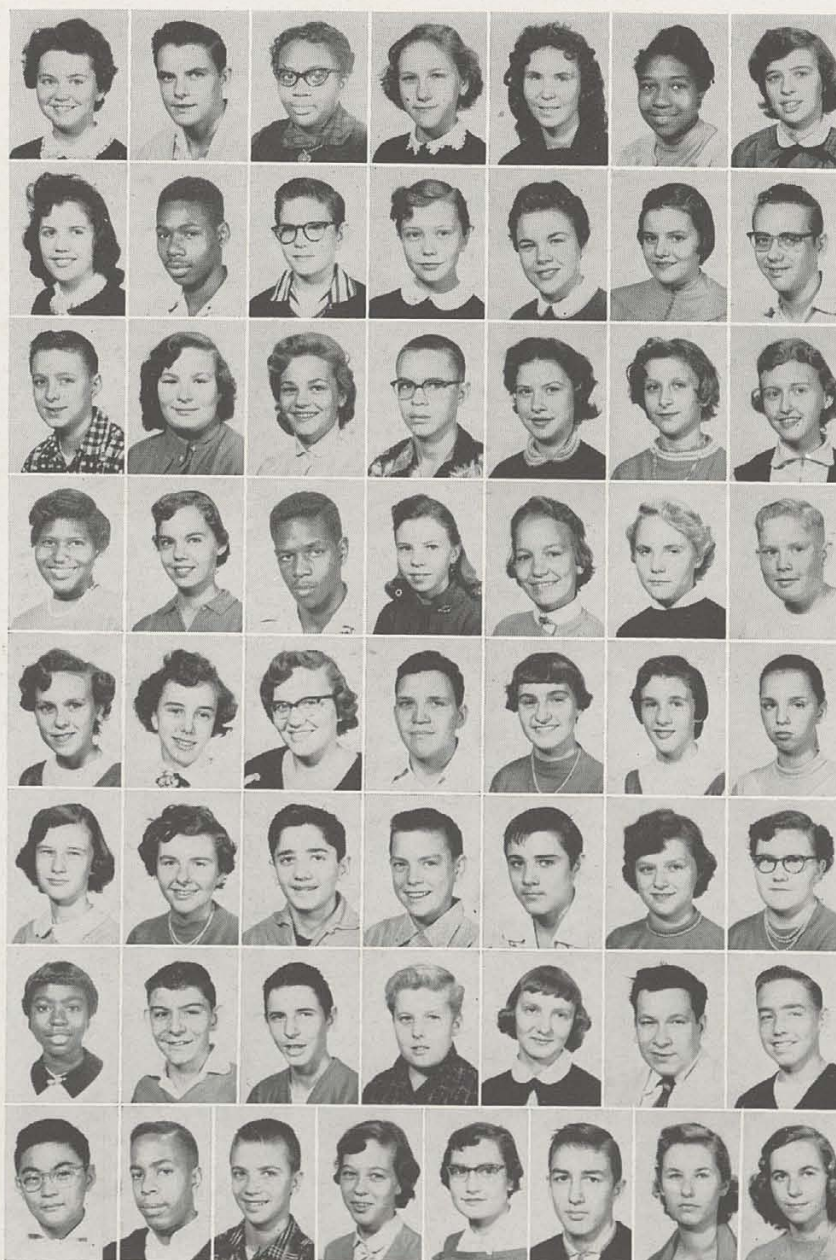



Eighth Grade

First Row: M. Aaronson, C. Abig, J. Adcox, M. Allen, B. Anderson, J. Andrews, B. Andriacco, J. Arp, J. Bahl, P. Baker, S. Baker, C. Ball.

Second Row: D. Ball, P. Ball, T. Banes, R. Bays, M. Beach, H. Bear, C. Beaudrey, P. Beaudry, C. Bell, B. Benton, H. Bergett, H. Bernstorff.

Third Row: B. Beyer, P. Bihl, T. Black, R. Blank, C. Blevins, L. Boetteker, B. Bradford, V. Brashear, P. Brewer, D. Brooks, N. Brothers, J. Brown.

Fourth Row: S. Brown, S. Buckshorn, D. Burton, C. Burwell, G. Byrd, R. Camarca, E. Campbell, A. Carnes, B. Carroll, B. Carter, T. Caton, S. Chand.

Fifth Row: A. Chitwood, C. Clark, S. Clyde, J. Colegate, S. Coleman, D. Collinsworth, C. Combs, R. Cordell, R. Cornell, L. Cottman, L. Cotton, D. Cotton.

Sixth Row: D. Cox, K. Cox, H. Craft, T. Craig, G. Crase, V. Crawford, W. Crawford, R. Crowell, D. Daley, G. Dangy, B. Daniels, W. Davidson.

Seventh Row: B. Davis, B. Davis, C. Davis, S. Davis, D. Dean, D. De Kors, R. Denlinger, R. Denny, S. Dhonau, P. Dick, J. Diether, P. Dock.

Eighth Row: J. Doll, B. Dossenbach, R. Dossenbach, D. Dowell, S. Drahos, C. Dudley, N. Dugger, B. Edwards, B. Eidson, J. Elam, J. Eldred, J. Ellis.

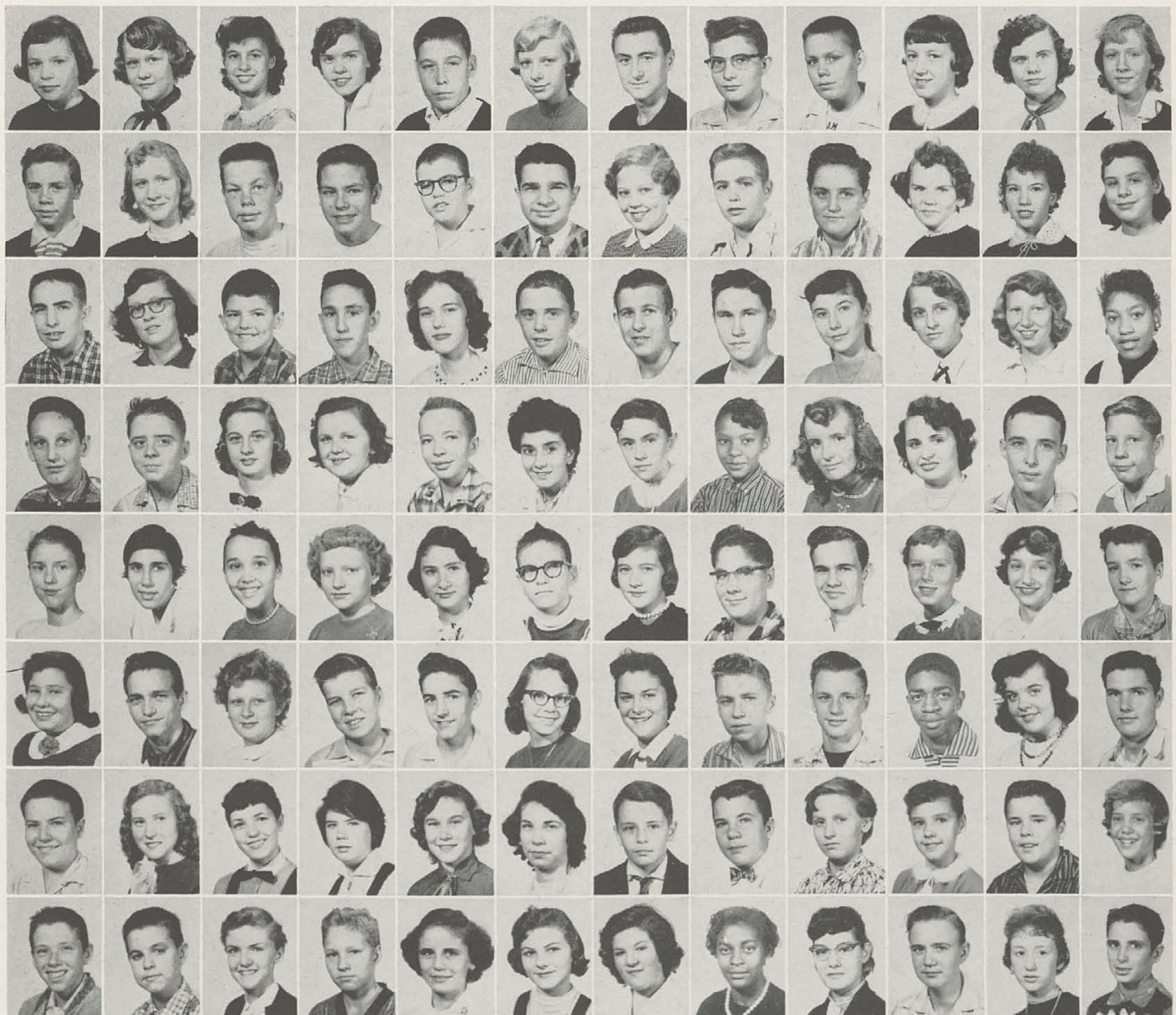

"The youth of a nation



First Row: H. Erfman, C. Evans, C. Falstreux, D. Faris, M. Faubron, E. Faulkner, J. Ferreri, P. Ferreri, B. Flynn, F. Foley, A. Fuller, D. Gabel.

Second Row: J. Gabriel, G. Gelke, B. Georgetown, P. Georgetown, M. Gibbons, B. Gibson, M. Gildon, D. Gloechler, J. Goetz, R. Good, S. Gordon, B. Green.

Third Row: E. Green, H. Greene, W. Gregory, J. Grippa, R. Groomes, M. Grun, K. Hacker, B. Halfenferg, C. Ham, N. Haney, M. Harman, B. Harmon.

Fourth Row: L. Harmon, B. Harness, H. Harris, C. Harrison, M. Hart, J. Hasty, J. Hayes, R. Haynes, T. Haynes, A. Heuck, A. Hill, A. Hornbach.

Fifth Row: P. Howard, R. Huddleston, D. Hudson, J. Huff, L. Huff, J. Hughes, N. Hupperty, H. Jackson, S. Jackson, C. Jallick, J. Jenkins, J. Johns.

Sixth Row: G. Johnson, D. Jones, J. Jones, J. Jones, L. Jones, D. Kanet, T. Keller, R. Kelly, B. Kennedy, G. Kidwell, S. Kidwell, M. Kincer.

Seventh Row: R. King, R. Kiper, W. Kiser, S. Kitz, J. Klein, W. Klein, B. Koch, D. Koch, J. Kopp, J. Lackey, B. Ladwig, D. Lane.

Eighth Row: J. Langenbach, F. Leaf, R. Lear, C. Leisure, J. Leuthausser, N. Linnile, J. Lloyd, G. Londin, E. Long, C. Longoy, N. Mallory.





Are the Trustees

First Row: B. Manor, M. Marconi, J. Margrave, P. Marks, J. Martin, M. Martin, S. Martin, G. Mastin, C. Maupin, J. McAbee, J. McClure, B. McCullah.

Second Row: R. McEwen, M. McFarland, E. Meister, R. Meyer, G. Michaelis, M. Michaelis, D. Miller, J. Miller, E. Miracle, J. Misins, S. Mitchel, D. Money.

Third Row: J. Money, W. Mooney, C. Moore, M. Morris, E. Morriston, A. Moses, C. Moses, H. Mounce, C. Mulenix, R. Murrill, P. Nash, F. Nantz.

Fourth Row: R. Norvell, D. O'Neal, J. Ott, P. Overbay, D. Owens, D. Palmer, M. Patterson, G. Pemberton, E. Perry, D. Peters, C. Philpot, P. Pickett.

Fifth Row: T. Pinckard, L. Ping, L. Porhcia, B. Porter, L. Privett, J. Prouss, B. Quillen, J. Ramey, R. Ramundo, J. Randall, A. Ransick, C. Rapp.

Sixth Row: P. Rayney, D. Reaves, L. Reson, A. Reynolds, B. Reynolds, J. Richmond, B. Riddle, D. Rieger, M. Rietman, B. Riley, R. Ritchey, B. Roark.

Seventh Row: L. Roberts, T. Robinson, T. Rodgers, C. Rodocker, R. Rogala, P. Rogers, S. Roth, J. Ruart, R. Runazer, G. Runck, M. Russell, J. Sanham.

Eighth Row: J. Saunders, A. Schneider, B. Schott, J. Schultes, J. Seymour, S. Shehane, A. Shepard, D. Shorts, J. Sieners, M. Singleton, J. Sipe, J. Sizemore.

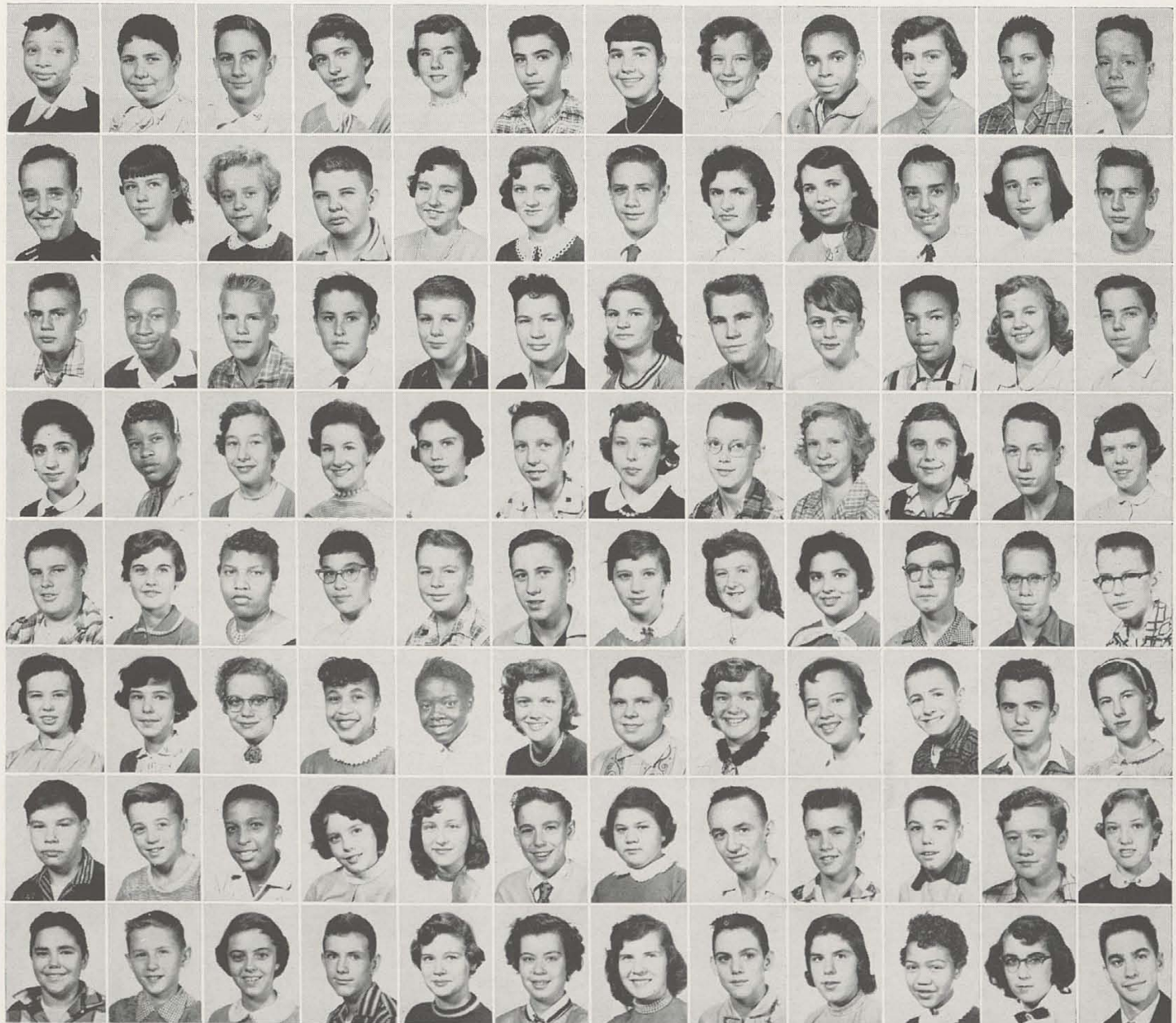

Of posterity."



First Row: B. Skiff, R. Skinner, B. Skinner, S. Slattery, M. Smith, M. Smith, R. Smith, S. Smith.

Second Row: T. Smith, S. Sparks, J. Steele, T. Stine, N. Stoehr, B. Stone, V. Streckfuss, W. Strobel.

Third Row: H. Stuber, K. Suhr, C. Suttle, L. Tabar, R. Tabar, S. Tanner, D. Taylor, E. Taylor.

Fourth Row: E. Taylor, R. Taylor, K. Terry, S. Tewart, R. Thiel, C. Thompson, J. Thompson, J. Tipton.

Fifth Row: G. Tranor, A. Trosper, L. Tucker, J. Twiner, L. Upchurch, F. Vaught, D. Vogel, M. Von Greis.

Sixth Row: B. Waechter, C. Walker, G. Walz, B. Wandmacher, L. Ward, J. Watson, H. Webster, P. Weddle.

Seventh Row: G. Wergers, B. West, J. Westerfield, H. Williams, C. Wingard, V. Withers, R. Wood, R. Woods.

Eighth Row: M. Woods, B. Woolum, C. Yolonda, R. Yancy, R. Young, D. Zimmerman.





Seventh Grade

First Row: G. Abaecherli, M. Adcox, J. Adkins, V. Alcorn, R. Allen, D. Allen, J. Andersen, M. Archer, E. Arns, J. Bailey, A. Baker, C. Baker.

Second Row: P. Ball, C. Bamonte, B. Barnes, C. Barone, B. Barton, T. Basham, R. Beckley, J. Bell, H. Belt, B. Bennett, S. Bereskin, C. Berling.

Third Row: G. Bernhard, C. Beziat, L. Birri, C. Bishop, D. Blackburn, S. Blackburn, K. Blaylock, A. Boggess, G. Bolan, M. Bomar, G. Bradford, C. Bradshaw.

Fourth Row: R. Bradshaw, D. Branham, J. Buckalew, M. Buckley, S. Burton, R. Bush, T. Busch, L. Buttree, S. Campbell, B. Caplinger, O. Carile, K. Carrico.

Fifth Row: B. Cash, J. Chitwood, G. Chumbley, J. Clark, T. Clayton, R. Cline, J. Clingman, B. Coffey, P. Colr, N. Conn, B. Cooler, M. Coshun.

Sixth Row: P. Cox, L. Crabtree, B. Crase, J. Creech, J. Creek, G. Crockett, J. Crombie, R. Crooks, R. Dalton, J. Dammann, T. Daniel, B. Danisson.

Seventh Row: G. Darby, J. Daugherty, G. Davidson, L. Davis, C. Dean, M. Dean, J. Dehner, J. Denman, L. Depenbrook, S. Dienesch, J. Dillon, N. Dinkins.

Eighth Row: B. Doll, G. Dotson, J. Drahos, C. Dunaway, C. Eakins, B. Edward, J. Egner, M. Eikhold, J. Ellison, D. England, C. Fehr, C. Figgins.



"Our youth we can have but today . . . ✧



First Row: D. Fisher, R. Fisher, M. Fitzgerald, M. Fitzwater, R. Flohr, E. Flynn, J. Frazier, R. Frazier, M. Frederick, J. Frith, K. Frye, M. Frye.

Second Row: M. Gentry, C. Geyer, B. Gibson, J. Gilkerson, J. Gist, R. Glover, G. G. Gongloff, A. Granata, N. Gray, W. Greend, S. Gregory.

Third Row: C. Gries, R. Gries, D. Grunman, B. Guyton, P. Hagan, B. Halna, M. Hans, D. Harris, A. Hankins, J. Haungs, B. Hawkins, P. Haynes.

Fourth Row: J. Hazelwood, V. Heisler, C. Henson, C. Hicks, J. Higgins, L. Hill, B. Hisle, J. Hopper, P. Hornsby, R. Howard, S. Hudson, J. Hudson.

Fifth Row: P. Huff, G. Hughes, W. Hughes, J. Hyre, A. Iljin, H. Immenhort, A. Ivery, L. Jackson, L. Jenkins, K. John, P. Johnson, P. Johnson.

Sixth Row: S. Johnson, A. Jones, C. Jones, F. Jones, R. Jones, P. Kamleiter, C. Kammerer, R. Kestler, E. Keyes, G. Kidd, K. Kidd, K. Kidwell.

Seventh Row: R. Kidwell, C. King, M. King, D. Kirby, C. Klein, D. Klems, B. Kline, H. Klump, J. Knotts, L. Koch, C. Kramer, D. Kunz.

Eighth Row: K. Lanham, T. Lansaw, R. Lawhorn, L. Leadbeater, J. Leek, P. Letizia, C. Letner, P. Lewis, S. Lewis, J. Light, J. Linville, R. Lohrum.

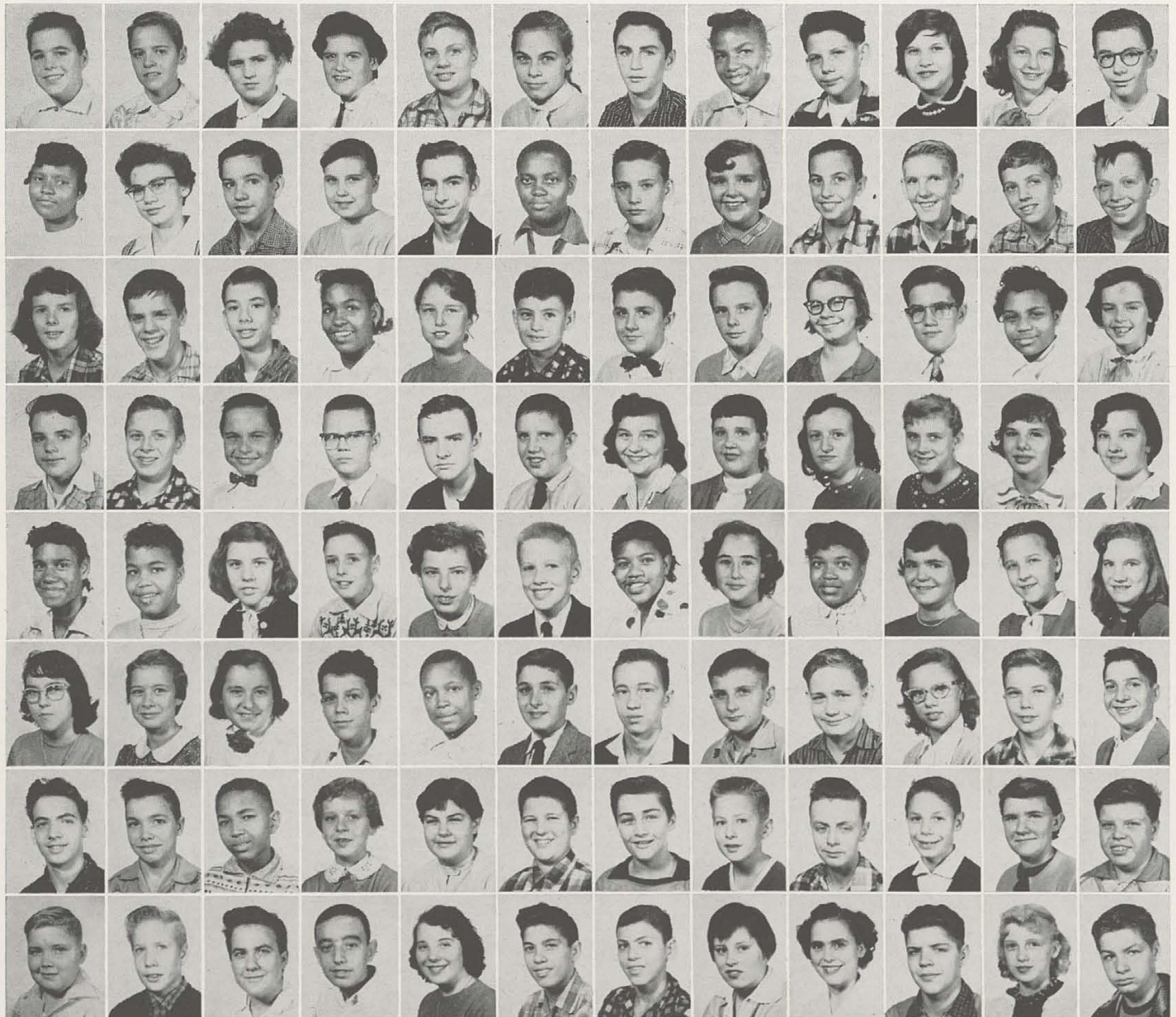



We may always find time . . .

First Row: J. Loebker, J. Long, N. Long, D. Longland, R. Loudin, L. Lovejoy, G. Lovins, S. Low, S. Lowry, J. Madill, R. Mahlenkamp, B. Manis.

Second Row: L. Marsh, H. Marshau, D. Massie, J. Massie, J. Masters, R. Matthew, L. May, G. MacFadden, D. McCallun, B. McClure, R. McClure, H. McCollum.

Third Row: J. McDaniel, B. McKenzie, C. Meiman, D. Melvin, D. Meyers, L. Michaelis, C. Miller, J. Miller, M. Miller, T. Minerd, E. Miracle, B. Mitchell.

Fourth Row: J. Mitts, S. Mitts, B. Moore, L. Moore, M. Morris, W. Morsch, L. Mullacey, T. Myers, D. Napier, R. Nauglebaugh, D. Nelson, Paula Neumann.

Fifth Row: A. Niinemets, F. Novella, A. Owens, M. Pahn-er, R. Parmley, B. Peevler, W. Phelps, P. Phelps, A. Pitcher, R. Poole, T. Poole, D. Price.

Sixth Row: R. Radeke, E. Rader, L. Ramundo, J. Ratley, P. Redmon, B. Reece, G. Reed, M. Reed, S. Reed, W. Render, L. Renfro, E. Reynolds.

Seventh Row: L. Richter, L. Riggs, D. Riley, P. Ritchie, E. Ritchy, R. Ritter, V. Roberts, F. Robinson, J. Robinson, N. Roeder, J. Rolland, M. Rollins.

Eighth Row: G. Roseman, M. Rub, P. Rufft, P. Sallada, W. Sanderson, N. Sarver, J. Sarver, B. Schabacher, P. Schaut, N. Schehr, K. Schiesler, C. Schine.

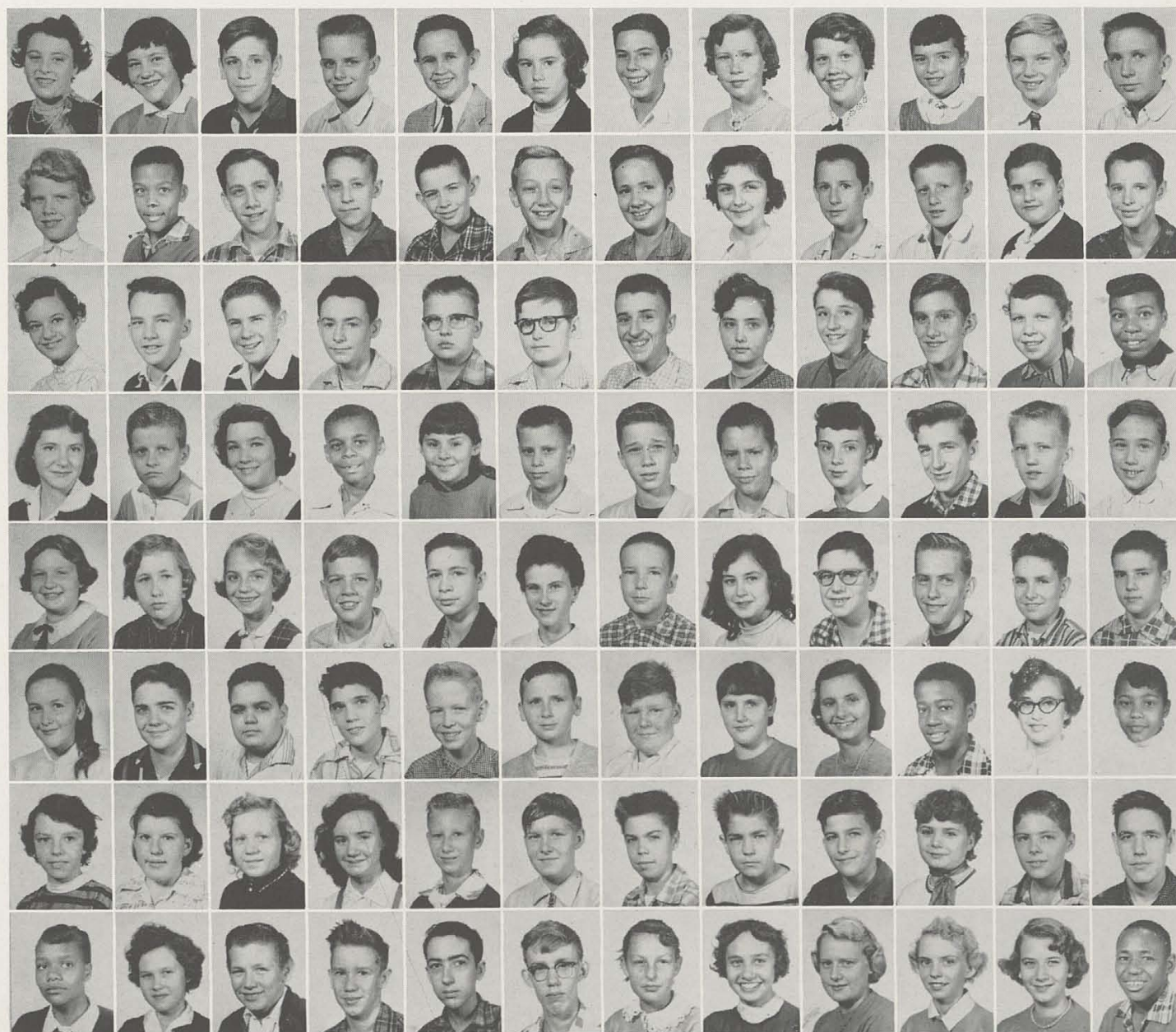

To grow old."



First Row: N. Schmid, B. Schmidt, R. Schneider, S. Scott, J. Seibel, J. Seibert, D. Seider, R. Sellman, P. Setser, R. Sexton, J. Sheldon, L. Sherman.

Second Row: V. Shipley, J. Shoupe, J. Shouse, H. Sims, M. Sims, L. Singleton, E. Sizemore, B. Slattery, M. Sloane, E. Smith, P. Smith, C. Spaulding.

Third Row: D. Spaulding, M. Spiegel, L. Spies, W. Stan-
eck, R. Stanforth, R. Stanton, M. Stattman, O. Stith, B.
Stoess, D. Storer, P. Strausbaugh, W. Stuckey.

Fourth Row: P. Suttles, N. Tatum, J. Taylor, H. Temple-
ton, N. Yeny, K. Thomas, L. Thomas, S. Thompson, R.
Tinker, P. Tolle, C. Tompkins, D. Trosper.

Fifth Row: R. Zucter, A. Uhlhorn, R. Ulrich, P. Vander-
griff, K. Vanover, J. Wade, A. Wagers, E. Wagers, D.
Walker, U. Wallace, C. Walpole, M. Walter.

Sixth Row: S. Walters, G. Walz, B. Waples, J. Ward, C.
Warner, L. Watkins, C. Webster, E. Weise, B. Wells,
R. Wells, J. Wensing, J. West.

Seventh Row: J. West, D. Westermeyer, B. Weston, E.
Weston, J. White, R. Whiting, R. Wickersham, B. Wil-
burn, F. William, A. Williams, M. Williams, V. Williams.

Eighth Row: R. Wilson, T. Wilson, L. Windisch, S. With-
erup, B. Wolfe, J. Woodall, B. Woods, P. Woolum, R.
Worley, T. Wulff, W. Young, J. Yount.

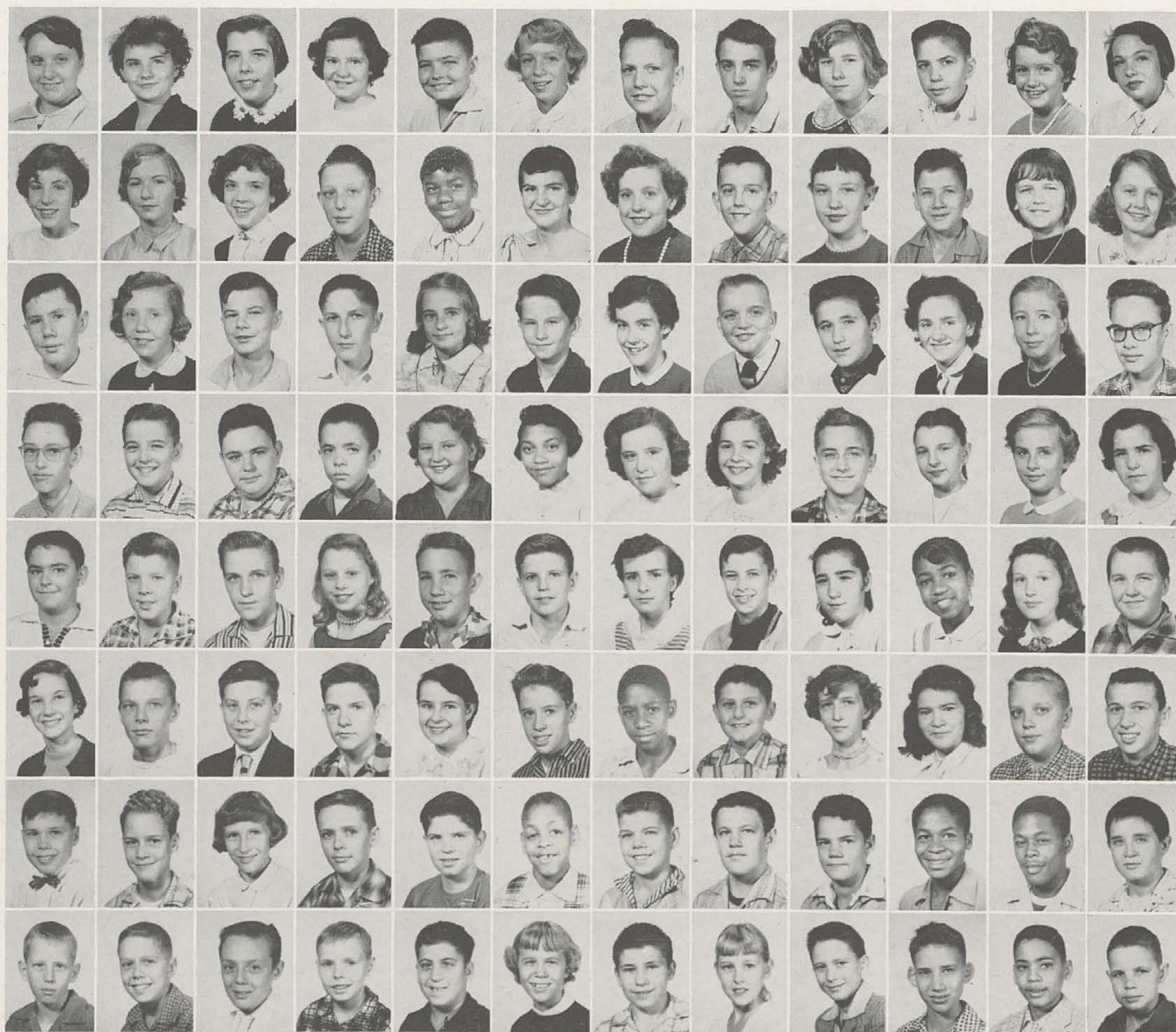

Junior High School Activities



JUNIOR STUDENT COUNCIL

FIRST ROW, Left to Right: P. Wilms, B. Riddle, W. Callery, P. Couch. SECOND ROW: D. McKinley, C. Barome, J. Shelton, I. Bowen, B. Hazelwood, M. Faublin, G. Lebercht, Vice President; A. Parker, Treasurer; S. Freckman, President; M. Schimpff, Corresponding Secretary; J. Andrews, Recording Secretary; P. Spiegel, C. Walker, J. Frith, M. Rub, S. Low. THIRD ROW: J. Sanders, D. Harris, K. Vanover, C. Lether, H. Williams, E. Keyes, S. Parrett, F. Wiggers, R. Jackson, A. Greber, J. Light, G. Meadows, B. Dossenbach, R. Smith, L. Koch, D. Lane, T. Black.



FRESHMAN CHOIR

FIRST ROW, Left to Right: C. McGoy, D. McKinley, G. Leherecht, L. Kreimer, R. Hughes, J. Ames, T. Williamson, R. Neumann, B. Cunagin, R. Schmidt, President; J. McCormack, Secretary; N. Stretz, J. Vogt, B. Brighton, B. Roush. SECOND ROW: E. Bingham, A. Black, P. Shepman, P. Cox, D. Lake, J. Railey, J. J. Wilson, D. Speer, L. DeFosha, T. Sluder, T. Farrell, C. Wood, L. Kalejs, V. Kramer, R. Couch. THIRD ROW: M. Henson, B. Marion, C. Heinlein, P. Richards, E. Wilford, P. Kennedy, G. Hicks, D. VanHooase, E. Drohan, R. Taylor, D. Senoar, R. Miller, B. Hennemann, M. Hauck, D. Bales, B. Summerlin, N. Langland. FOURTH ROW: D. Strefelt, M. Price, C. Beil, D. Sanker, L. Shoops, L. Person, C. Everett, J. Snar. FIFTH ROW: J. Stivers, B. Merriam, M. Lischied, S. Becker, S. Linder, M. Schimff, S. Weichold, J. Rolfert, S. Williamson, B. Cassoda, J. Hedges, C. Beneshowitz, B. Simpson, B. Jellison, C. Crowder, P. Bailey, J. Banemann.

FRESHMAN GIRLS GLEE

FIRST ROW, Left to Right: C. Dearwester, P. Broyles, N. Morton, L. Leopold, W. Willett, J. Summers, E. Bays, M. Lakett, R. Miller, C. Moran, I. Hampton, B. Dock, G. Baker, B. Dean, A. Mason, P. Spiegel, S. Herling, C. Davis, E. Bowen. SECOND ROW: P. Kammann, R. Edmondson, P. Hoper, J. Renzenbrink, M. Mitchell, N. Spradlin, P. Hesler, L. Redus, J. Brown, C. Lucas, A. Smallwood, N. Lipka, R. Ribv, H. Myers, J. Dickman, H. Willoughby, K. Kling, D. Denike, I. White, J. Dard, M. Stacy, W. Wells. THIRD ROW: R. Wilson, L. Love, J. Creech, J. Noble, G. Biehle, K. Berryman, I. Russel, M. Ramsey, B. Schellenger, B. Hiedorn, S. Gerdon, K. Drischell, C. Tomlin, A. Kickie, J. Osterbrock, P. Dawes, J. Taylor, C. Murrell, P. Helmig, E. Sims.

EIGHTH GRADE CHOIR

FIRST ROW, Left to Right: A. Carns, L. Huff, E. Meister, L. Upschurch, J. Richmond, L. Ping, J. Wade, M. Marconi, D. Walker, E. Taylor, A. Hill, P. Dock, B. Schoot, C. Falstreaux, J. Ramsey, S. Smith, H. Parker, Accompanist. SECOND ROW: A. Reynolds, E. Mircle, P. Baker, C. Ham, E. Faulkner, J. Johnson, G. Runck, J. Lackey, M. Morris, J. Luthanasser, D. Taylor, P. Georgetown, E. Herdner, C. Thompson, J. Seider, D. Cotton, J. Sipe, S. Baker, B. Quiller. THIRD ROW: E. Daniels, E. Perry, R. Daubenspeck, D. O'Neal, B. Davis, J. Steele, B. Georton, J. Ellis, R. Young, D. Gloeckler, L. Bottcher, C. Hudson, B. Harness, M. Faubin, J. Lloyd, D. Jones, D. Rieger, J. Margrave, J. Jallick. FOURTH ROW: S. Drahos, H. Webster, B. Benton, J. Lanham, S. Martin, H. Craft, J. Sarver, B. Edwards, C. Harrison, A. Shepard, J. Westerfeld, A. Heuck, N. Slatery. FIFTH ROW: M. Kincer, M. Woods, C. Rodocker, J. Martin, M. Smith, D. Burton.





SEVENTH & EIGHTH GRADE SCIENCE CLUB

FIRST ROW: R. Novelli, S. Lewis, L. Schout, N. Dickins, S. Scott, J. Johns, Recording Secretary; S. Smith, Treasurer; N. Mallory, President; B. Morsch, Vice-President; S. Clyde, Corresponding Secretary; B. Weston, C. Clark, R. Rammundo, P. Wcolum, J. Colegate. SECOND ROW: M. Faublin, B. Daniels, E. Klein, D. Cox, D. Owens, D. Reaves, L. Renfro, J. Chitman, C. Jones, J. Shouse, J. Creech. THIRD ROW: B. Moore, J. McDaniel, L. Shuttle, L. Jackson, M. Coshun, S. Kidwell, N. Huppertz, N. Stoehr, C. Lohrum, V. Crawford, J. Margrave, W. Klein, E. Schott, C. Abig, A. Hauck, B. Porter, J. Andrews, B. Quillen, B. Harrom, P. Neuman. FOURTH ROW: B. Coffey, D. Price, R. Mahlenkamp, E. Weston, R. Wickershany, S. Myers, C. Bell, P. Schultes, J. Prows, B. Skirvin, B. Riddle, J. Misins, L. Ramundo, B. Cook, D. Ritchy, J. Saunders, R. Worley, J. Hudson.

JUNIOR Y-TEENS

FIRST ROW: Dorothy Krohn, Marilyn Mitchell, Kathy Avey, Suzanne Williamson, Diane Hittinger, Ann Lynch, Burma Marion, Judy Vogt, Bonnie Hazelwood, Nancy Stretz. SECOND ROW: Anne Parker, Barbara Porter, Sallie Dewey, Paula Cox, Judy Stivers, Carol Sue Heinen, Ruth Smith, Alice Joyner, Marie Parker, Roselind Schneider, Kathy Jahn. THIRD ROW: Alice Heuck, JoAnn Creech, Lillian Webber, Gayle Biehle, Carol Sue Winkleman, Nancy Langland, Joan Leininger, Vera Mae Crawford, Judy Williamson, Nancy Malloy, Donita Sanker. FOURTH ROW: Wanda Kline, Pat Howard, Secretary; Nancy Huppertz, Sandy Clyde, Judy Borneman, June Ransick, Norma Jean Stocher, Treasurer; Karlene Crawford, Elizabeth Severance, Caroline Lohrum, Beverly Merriman, Mary Lou Diering, President.



FIRST ROW: Clara Clark, Jerri Madill, Shirell Jones, Beverly Weston, Shirley Roth, Carole Bennett. SECOND ROW: Donna Reaves, Mickey McGoy, Lucy Gangloff, Ruth McClure, Sandy Hudson, Pat Lewis, Janet Loebker, Janice Woodall, Bonieta Moore, Sheila Smith. THIRD ROW: Debbie McKinley, Gay Lelrecht, Juanita Colegate, Vice President; Carolyn Rampton, Gale Abaecherli, Helen Myers, Rosemary Novelli, Rita Ramunds, Barb Dock, Ann Black. FOURTH ROW: Bonnie Schott, Judy Andrews, Judy Shelton, Marilyn Coshun, Rosemarie Rogala, Mary Sue Hart, Loranine Jackson, Norma Dugger, Carol Abig, Betty Quillen.





JUNIOR HIGH CHEERLEADERS

Tony Black, Ann Williams, Janice Dickman, Diane Burton, Debbie McKinley, Patty Dick.



FRESHMAN CROSS COUNTRY TEAM

FRONT ROW: D. Gloeckler, D. Langford, BACK ROW: C. Reynold, M. Snyder, J. Sheldon, T. Farrell.



Lookin' for Cabbage Corners???

Junior High Talent Show Rehearsal



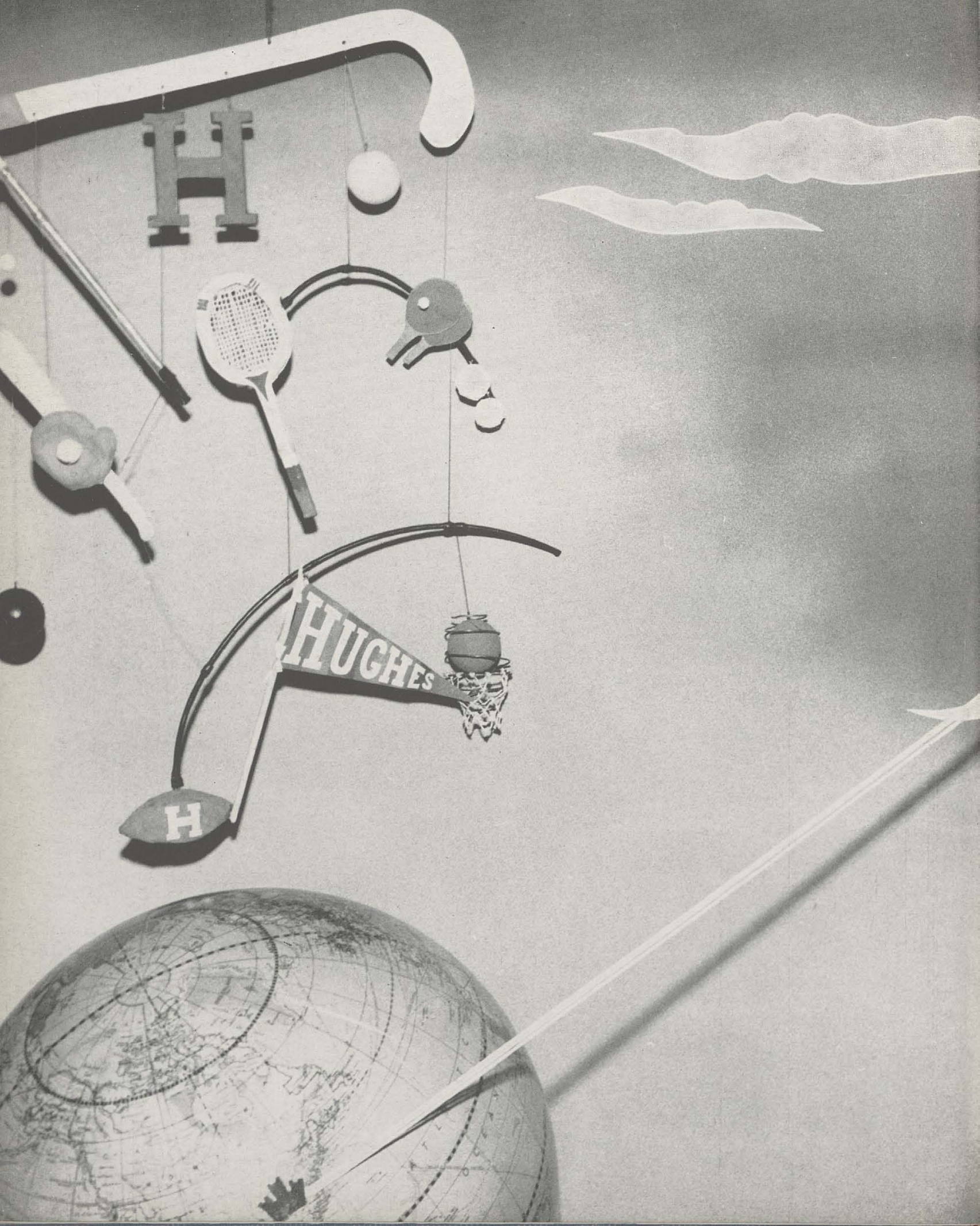

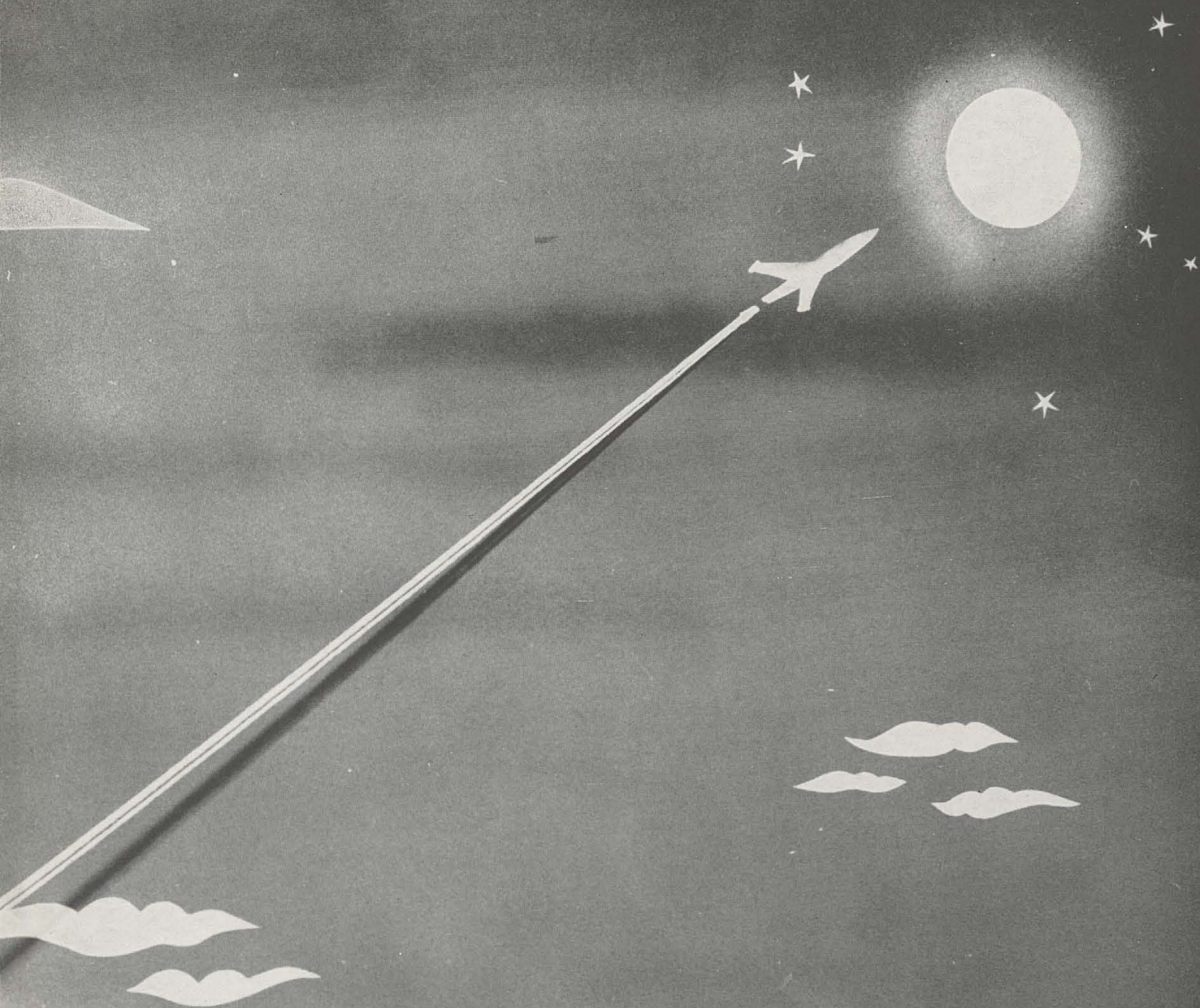

ATHLETICS



★ League and District Champions ★

Pictured here are the Big Red Harriers who captured both the P.H.S.L. and District Cross Country Championships. Coached by Mr. Alan Kindschy, the cross country team brought Hughes its first championship of the year. Coach Kindschy has piloted the hill and gully runners for the past eleven years, during which time his teams have won many championships. During the season the boys work out on the acorn track at Burnet Woods, and

long hours and hard practice sessions are the backbone of their training.

This year's meets were climaxed by the Southwestern, in which the Big Reds placed as follows: Bill Lower, fifth; Tom Whitaker, seventh; Walter Cooper, seventeenth; Charlie Schneider, twenty-third; Don Bahr, thirty-ninth; plus Fred Harris and Tom Jenkins.

Each member of the victorious team received a gold medal for his efforts on behalf of his school.

CROSS COUNTRY CHAMPIONS. KNEELING, Left to Right: Walt Cooper, Terry Davis. STANDING: Tyrone Fennel, Bill Lower, Fred Harris, Tom Jenkins, Charles Schneider, Tom Whitaker, Coach Alan Kindschy.



*

SPIRIT-THE SPARK THAT LIGHTS * THE STARS

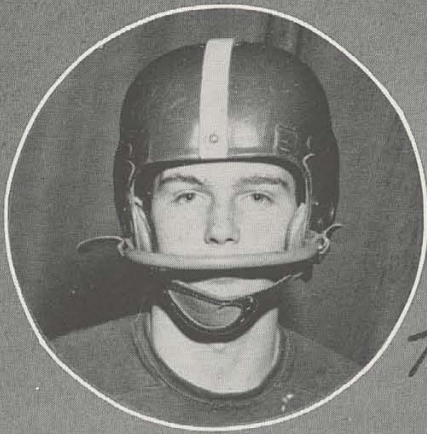

Tackle
Barry Langland



End
Norman Kuligian

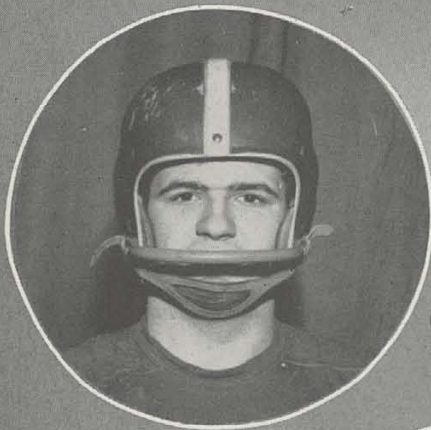

Center
Mike Gahn

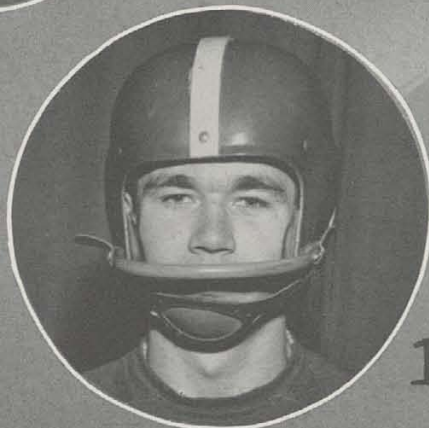

Back
Jim Carter

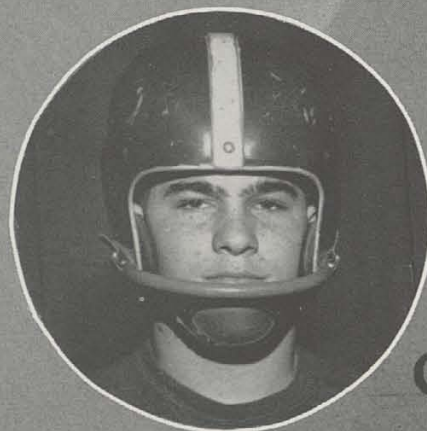

Center
Joe Deans



Manager
Jack Williams

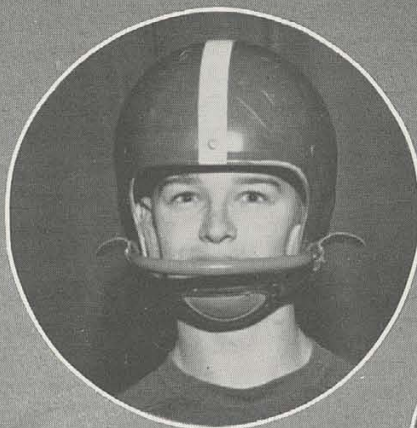

Quarterback
Walt Peters

Back
Jim Muckinuss

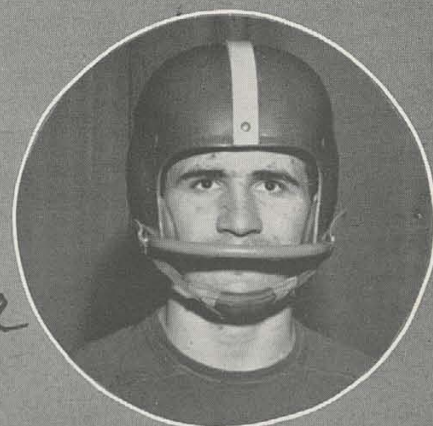
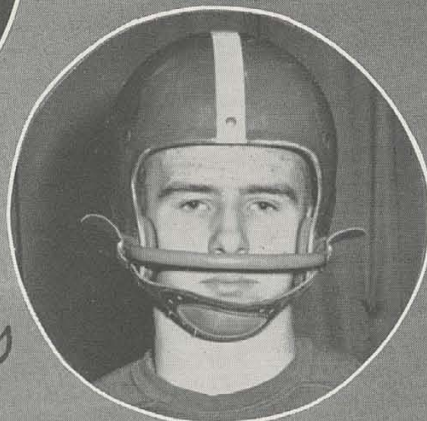

End
Paul Mueller

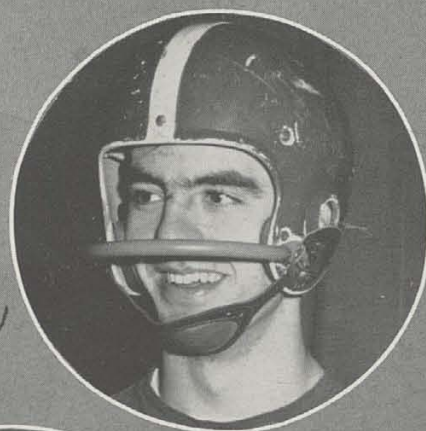

Halfback
Bill Daniels

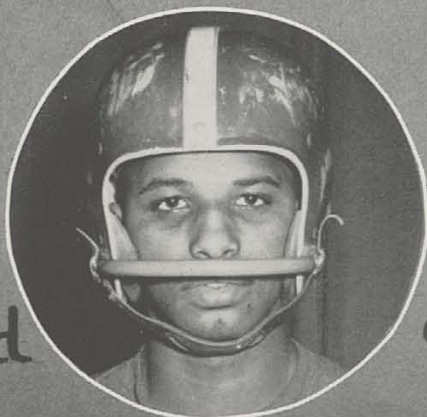

End

William Johnson

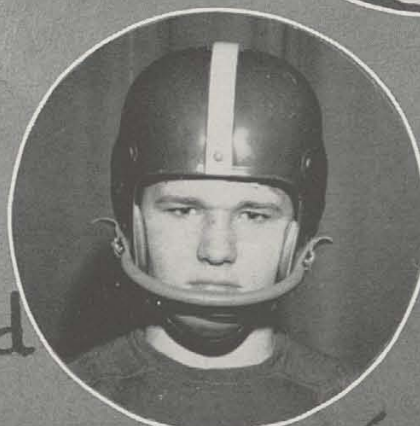

Guard

Rick Forster





Team Rating .

In the Ninth Annual Pigskin Preview, teams from the various high schools were divided into two squads: the "Donkeys" and the "Elephants," in honor of election year. In the first segment, Walnut Hills scored a safety on Hughes. After a short rest, Daniels and Carter scored against Taft for Hughes.

For the first game of the season, the "Big Reds" traveled to Lima, Ohio. Hughes fell short of victory as Lima defeated them 34-14. Jim Carter's passes to end Paul Mueller tallied the points for the "Big Reds."

Roger Bacon, having one of its greatest seasons in many years, had little trouble in running over the "Huzites." The "Big Reds" were unable to put together an offensive drive, and lost by a score of 45-0.

In the third game of the season, the "Huzites" were unable to hold their ground as the strength of Middletown overpowered them by a score of 26-7. The "Big Red" line held strong throughout the entire battle, and showing much improvement over previous games. Bill Daniels scored the only "TD," and Walt Peters made the conversion.

At Hamilton, the "Big Blues" scored in all periods to defeat the "Huzites," 47-0. Hughes defense failed to hold their strong defensive line. Jim Carter played an outstanding offensive game, while "Rudy" Muckenfuss showed fine defensive form.

The "Big Reds" chalked up their first victory by defeating Woodward, 12-0. Hughes scored in the second and fourth periods to gain its two touchdowns. Walt Peters ran a quarterback sneak which was topped by a 45-yard touchdown run. Bill Daniels plunged over into the end zone for the second touchdown.

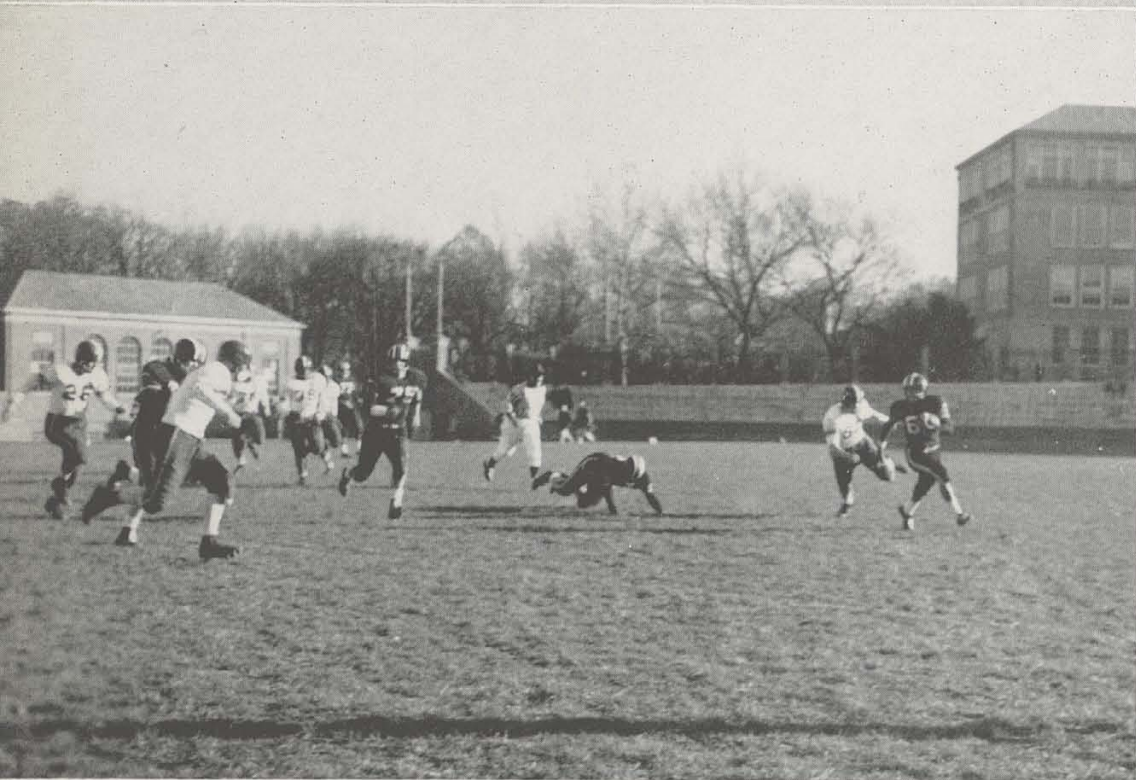
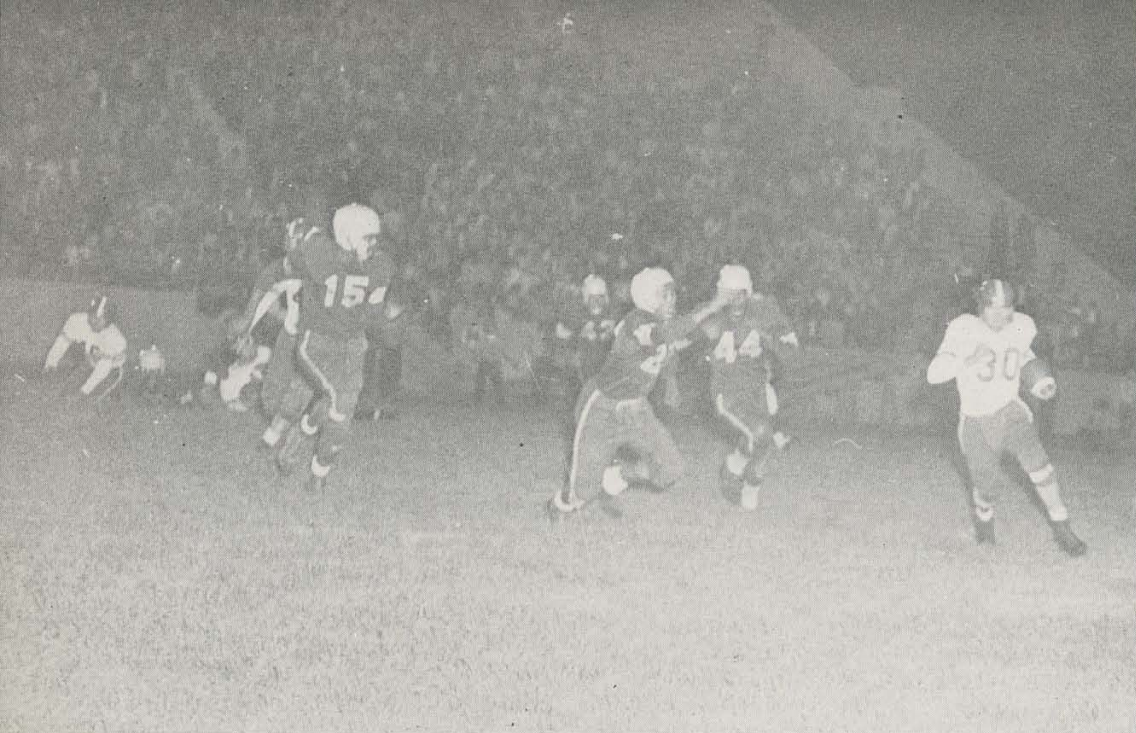



FIRST ROW, left to right: R. Forste, M. Jahn, J. Carter, J. Muckenfuss, B. Johnson (co-captain), W. Peters (co-captain), J. Deans, N. Kulujian, B. Langland, P. Mueller. SECOND ROW: J. Hosking, G. Renzenbrink, B. Trabor, T. Farmer, H. Dennhem, E. Leadbeater, D. Oswald, J. Acton, B. Daniels. THIRD ROW: K. Peters, B. Baines, P. Georgetown, T. Parthenakis, T. Fleming, C. Kile, P. Burgess, E. Williams, L. Walker, J. Hodges.

... is Lowered As Spirit Skyrockets

During Coach Thomas' six years at Hughes, he has coached two P.H.S.L. championship teams. Mr. Thomas spent six years at other schools before coming here. He feels that the Hughes football team's chances of being successful are very dim, unless more boys come out and try to make the teams.

Next to Mr. Thomas stands Coach Lloyd Williams, who has spent three years coaching the "Big Reds." He attended Miami University where he was captain of the Miami "Redskins" in 1953. Also included in his football career were such honors as "All-Ohio" guard and being voted the most valuable defensive lineman of 1952.

Coach Will Hundemer has been at Hughes for two years, and has been a varsity coach since his arrival. Previously, he coached at Northeast High School, in St. Petersburg, Florida. Mr. Hundemer attended Bellevue High School in Kentucky, where he achieved all-state honors in football, basketball, and baseball. While attending the University of Cincinnati, Mr. Hundemer played quarterback for the 1950 Sun Bowl team, and in 1951, played guard for the National Invitational basketball team.

Beside Coach Hundemer, stands Hughes varsity backfield coach, Mr. Ray Hartker, who has been at Hughes for the past six years. He attended Ohio State University, where he played seven years of professional baseball. It is Coach Hartker's belief that Hughes is only two years away from another great winning season in football.



Varsity coaches are, from left to right, front row: Coach Will Hundemer and Coach Ray Hartker. Behind them stand Head Coach Howard Thomas and Coach Lloyd Williams.



RESERVE SQUAD

FIRST ROW, left to right: G. Rosemond, P. Burgess, R. Williams, E. Williams, B. Beckham, K. Peters, P. Georgetown, F. Cameron, R. Coleman, SECOND ROW: M. Bridges, D. Osswald, C. Braddock, B. Brunner, B. Baines, C. Kile, R. Norman L. Lawson, G. Wolf, B. Williams.

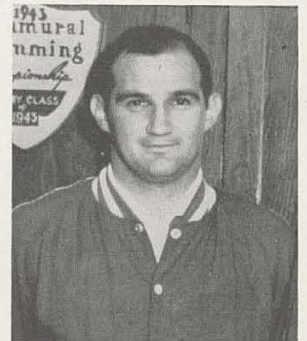

COACH WILL HUNDEMER



FRESHMAN SQUAD

FIRST ROW, left to right: D. Taylor, R. Lagen, C. Muegel, S. Grammaglin, T. Strunk, J. Heinrich, D. Daley, H. Williams, J. Heidenrich, G. Graves. SECOND ROW: J. Grippa, T. Gatton, T. Banes, P. Georgetown, T. Gahel, B. Hill, E. Morriston, C. Bohrer, B. Anderson, G. Jahn, R. Miller, P. Cattier, P. Gilbert, L. Brooks, C. Jones. THIRD ROW: J. Lockey, F. Sterbling, R. Kelley, D. Allen, W. Roth, R. Jennings, C. Lishawa, C. Schine, R. Hallmyer, C. Bibee, W. Kaiser, J. Dixon, G. Wilson.

COACHES JIM WILLIAMS
and WILL KALCHEK



The "Big Reds," unable to crush through the strong Central line, went down to defeat, 53-6. Daniels, Acton, and Peters did most of the running, while halfback Tim Fleming ran off guard, to score the only "Big Red" touchdown.

Hughes, endeavoring in vain to remove their name from the loser's column, lost to Walnut Hills, 28-14. Jim Carter and Walt Peters made the touchdowns and extra points.

Once again the "Huzites" suffered defeat as the Western Hills eleven triumphed, 45-0. In this game, however, the "Big Red" offense started clicking, sparked by the fine playing and blocking of Norm Kulujian, Joe Deans, and Barry Langland.

The spirit and morale of the entire team and every Hughes student was greatly altered after our next to last game. The "Big Reds" showed great offensive and defensive strength as they took the upper hand in the Taft game. Although the "Senators" scored first, Jim Carter's pass to "Rudy" Muckenfuss knotted the score at halftime, 7-7. In the third period, quarterback Walt Peters broke loose for 40 yards to score and kicked the extra point, making it Hughes 14, Taft 7. Peters made history for Hughes by kicking a 23-yard field goal, the only one in the city this season. The final score: Hughes 17, Taft 7.

For their final appearance of the year, the "Big Reds" met our biggest and oldest rival. Withrow's speedy backs were the main factors which aided the "Tigers" to bitterly defeat the "Big Reds," 37-0.

Next year, the "Big Reds" eleven will miss the valuable services of Walt Peters, "Rudy" Muckenfuss, and Jim Carter, all of whom put their heart and soul into the game for both their team and their school.



Coach Howard "Burley" Grimes

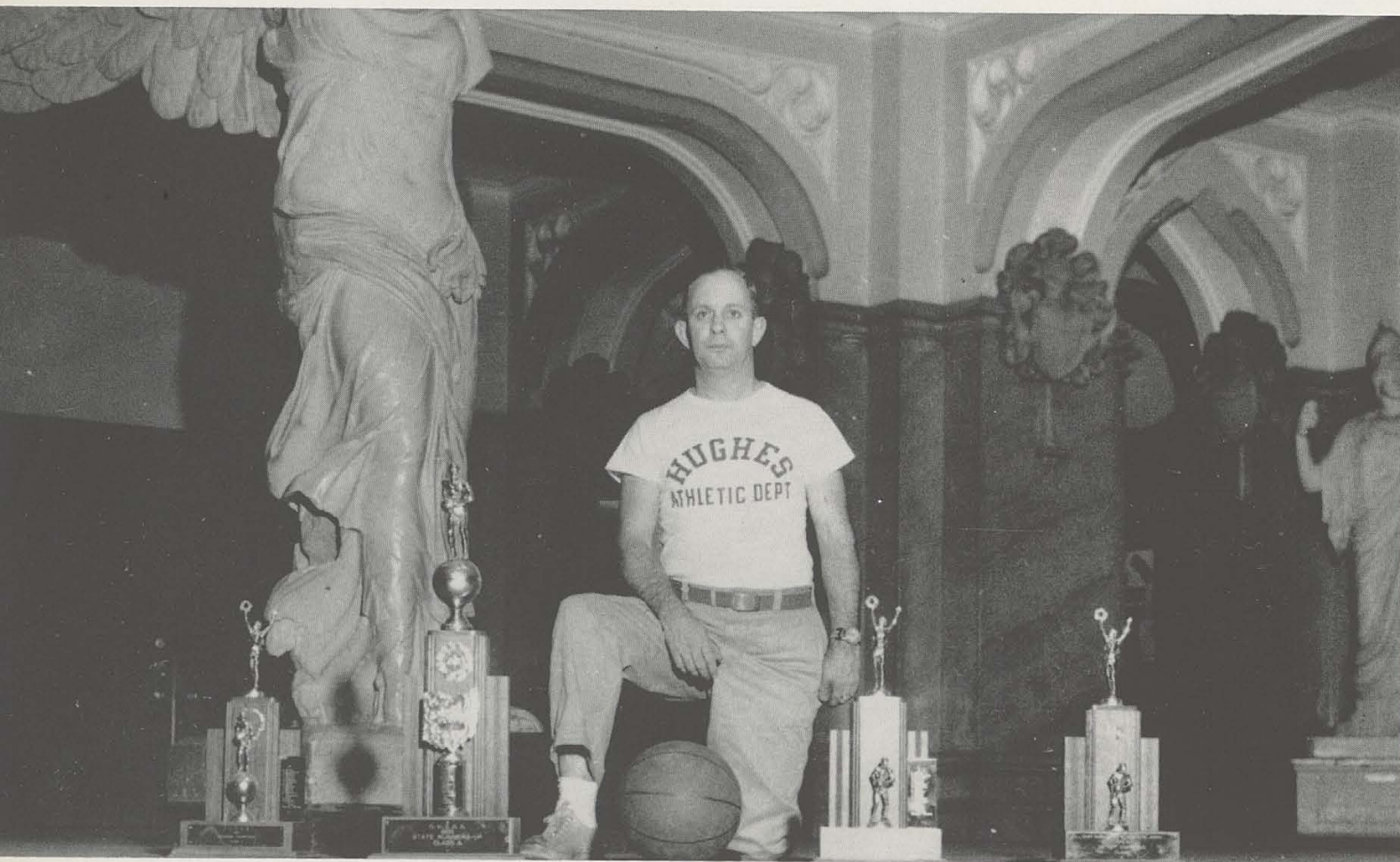

Mr. Howard Grimes came to Hughes High in 1948, and assumed the responsibilities of coaching basketball. Since that time, he has coached many successful teams, and has had many talented ball players on his squads. Also he experienced coaching his son, Jim, who proved to be an excellent player and an asset to his team.

"Burley" feels that the poor, inadequate facilities do not make the outlook for basketball very bright. He stated that the majority of boys do not play basketball until they reach high school, and that Hughes does not have the space to train them. For example, the freshman team is allotted only two to three hours per week for practice.

Mr. Grimes has an extensive career in basketball coaching. A few of his achievements include: Winches-

ter, Ohio, where he coached three years, winning county runner-up titles for two years, and third in the district title the remaining year; Ripley, Ohio, where he coached the county runner-up team his first year, and county champs the two succeeding years; Bremen, Ohio, where he coached one county champ team and a runner-up squad in the state contest with a 25-1 record; Wyoming, Ohio, where his teams won two district championships; Hughes High School, where he has had two P.H.S.L., two district, one regional championship teams, and a state finalist squad in 1955.

To you, Coach Grimes, the 1957 Annual joins all Hughes students, faculty, and alumni, in praise of your outstanding leadership, skill, interest, and devotion to Hughes in all its activities.

SEASON RECORD

Hughes	58; Anderson	76
Hughes	49; St. Xavier	54
Hughes	36; Taft	54
Hughes	68; Withrow	64
Hughes	61; Monroe	60
Hughes	67; Walnut	55
Hughes	56; Roger Bacon	73
Hughes	65; Woodward	68
Hughes	66; Central	64
Hughes	65; West Hi	60
Hughes	43; Taft	51
Hughes	42; Norwood	78
Hughes	66; Walnut	83
Hughes	56; Withrow	69
Hughes	57; Central	69
Hughes	81; Woodward	82
Hughes	71; West Hi	63
Hughes	74; Mariemont	55
Hughes	67; Central	68

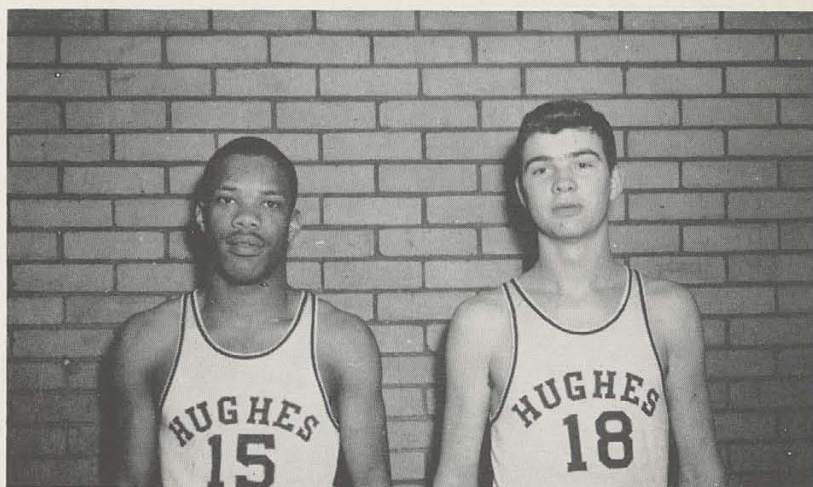

Larry Smith and Paul Westerfeld, acting co-captains throughout the year.



VARSITY SQUAD—FIRST ROW, Left to Right: Adolphus Ward, Dick Yelton, Elvin Turner, Charlie Schneider, Paul Westerfeld, Steve Clark, Larry Smith. SECOND ROW: Alan Blincoe, Manager; Butch Tatman, Walt Peters, Glenn Welch, Tom Whitaker, George Mitchell, Roger Heuck, Manager.



SHOOTING STARS



Larry Smith



Paul Westerfeld



Alan Blincoe



Richard Yelton

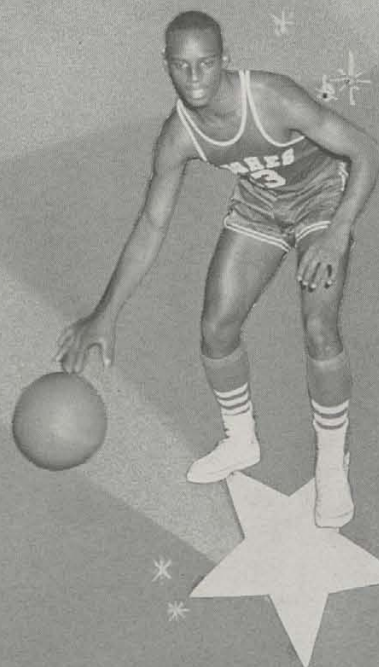

Adolphus Ward



Freeman Tatman



Charles Schneider



Glenn Welch

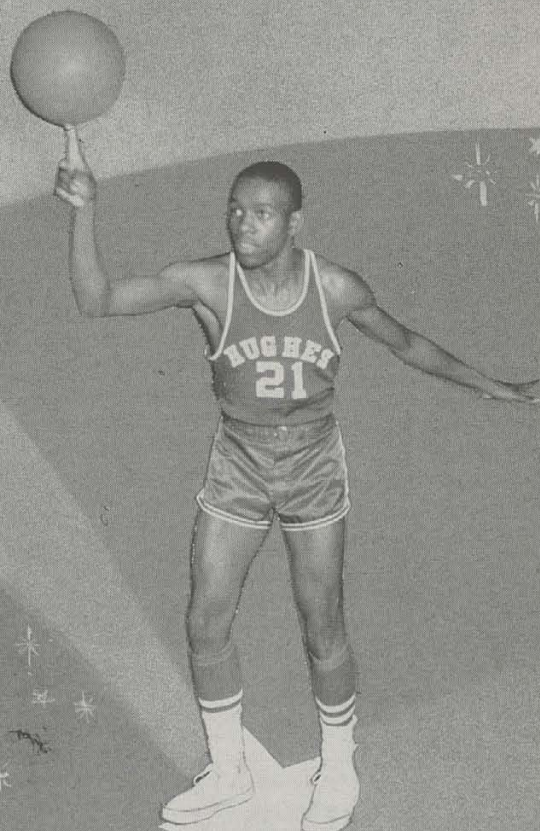

Elvin Turner

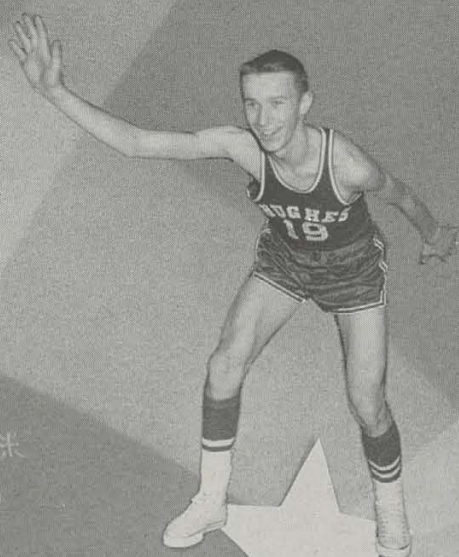

Tom Whitaker



George Mitchell

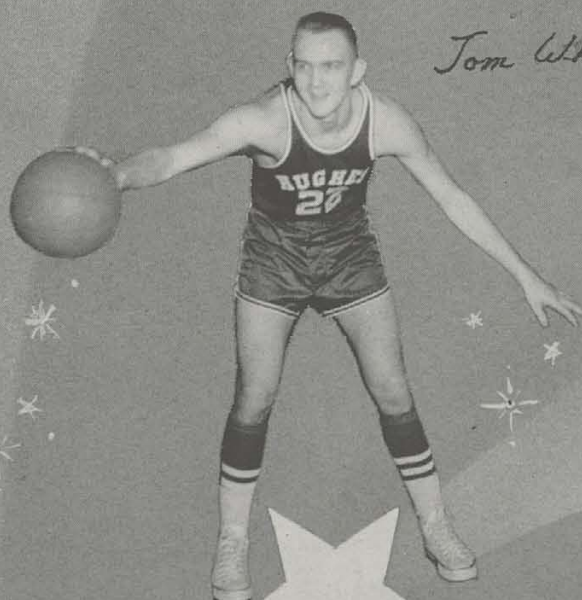

Steve Clark

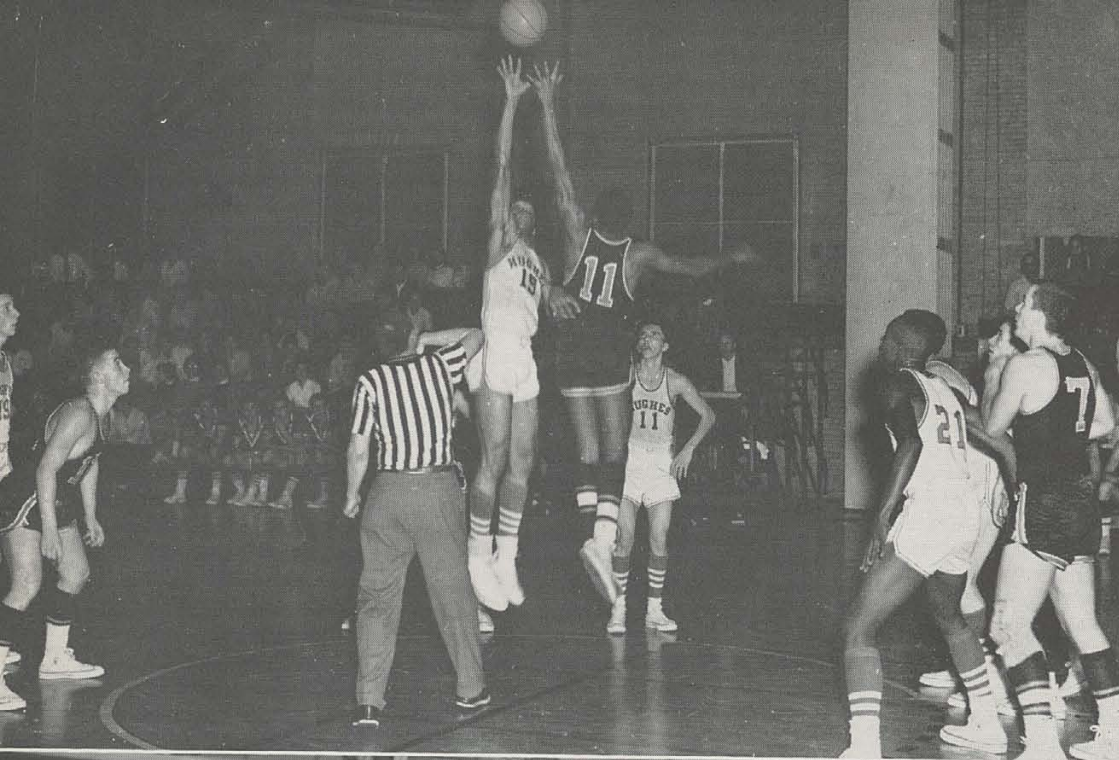

In the opening game, the "Big Reds" failed to triumph over the Anderson squad, which was known for the quick-break style of playing. Larry Smith, senior center, scored thirteen points, while our junior guard, Adolphus Ward, tallied fourteen. Final score, Hughes 58, Anderson 76.

The Taft "hoopsters" proved to be too much for the Hughes team, as they were one of the tallest teams in the city. The fourteen point effort by Larry Smith along with eight each by Adolphus Ward and George Mitchell was just not enough to overcome the tall "Senators," as they defeated us 54-36.



Meeting our oldest rivals with a triumphant spirit that seemed until this time lacking, the "Big Reds" downed Withrow, 68-64. Beginning a rally in the fourth quarter, Elvin Turner scored twenty-one points, while Larry Smith tallied sixteen and George Mitchell ten.

Hughes edged over Monroe, 61-60 in a spine tingling contest which ended as Adolphus Ward toppled the winning two points with only sixteen seconds remaining in the game.

"Big Red" offense was exhibited as we defeated Walnut Hills, 67-55. Again, Adolphus Ward and Larry Smith led the scoring with seventeen and twenty-three points respectively. Paul Westerfield sparked the team in the second quarter of this contest.

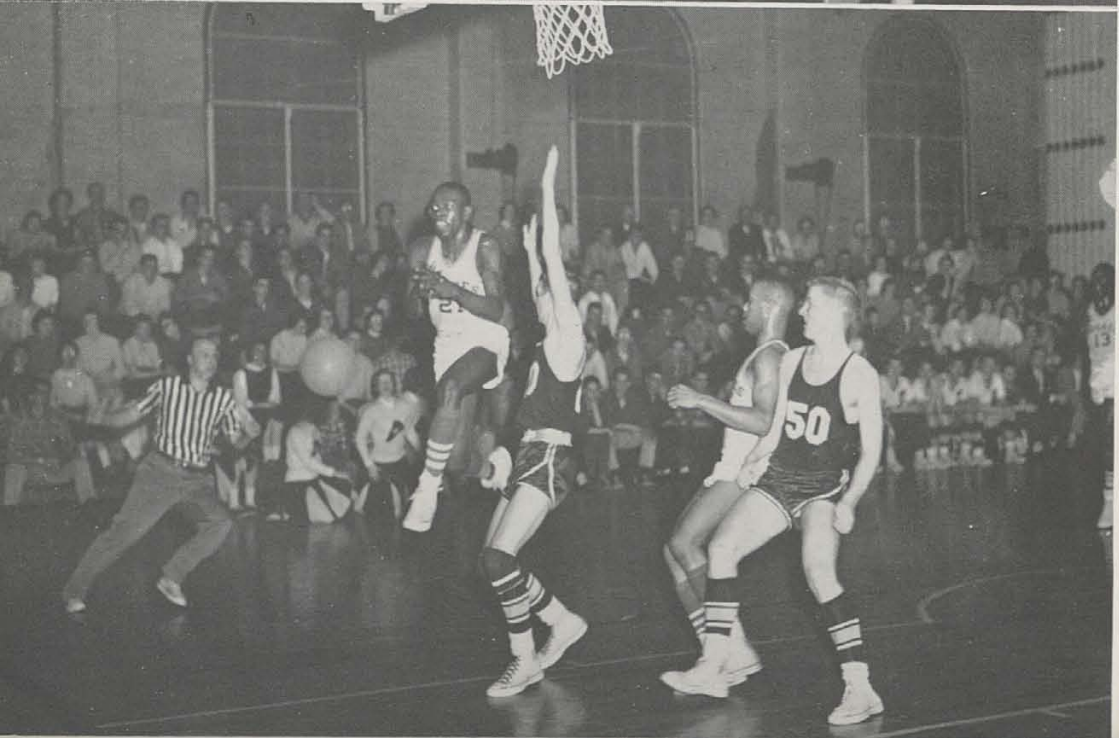

Tangling with one of the best teams in Norwood history, the "Big Reds" proved no exception to the others, and fell before the mighty "Indians" by a lopsided score of 78-42. Norwood hit an amazing seventy-five per cent of their shots, and had a tremendous rebound average. Adolphus Ward led Hughes scoring with fifteen points.

The Walnut Hills "Eagles" bounced back to defeat the "Big Reds," 66-83, in the teams' second meeting of the season. Adolphus Ward led the Hughes



RESERVE SQUAD—FIRST ROW, Left to Right: P. Georgetown, F. Buckley, C. Kile, S. Bunton, J. Addler, R. Fryer, S. Ranker, B. Martin. SECOND ROW: E. Weber, Manager; D. Baldwin, J. Harris, H. Cronin, B. Merrit, K. Peters, E. Sloan, R. Rollinson.



MR. LLOYD WILLIAMS
Reserve Coach



scoring with eighteen points, while Larry Smith made thirteen.

The "Big Reds" achieved another victory, this time Western Hills. The scoring, led by the old reliables, Adolphus Ward and Larry Smith, ended as Hughes triumphed 65-60.

In tournament games, Hughes defeated Mariemont 74-55, but was edged out of the competition by Cincinnati Central, 67-68.

The Hughes High reserve squad, under the supervision of Mr. Lloyd Williams, finished third in the Public

High School league this year. Every day practice may produce some good prospects for the next year's "Big Red" squad. Included on this team are Forrest Buckley, Hep Cronin, Stacey Bunton, Pete Georgetown, Ken Peters, Bill Merritt, and Fred Harris.

The Hughes "Baby Reds," coached by Mr. Ralph Sensel, did not have the glory as that of their big brothers. This may be attributed to the players' lack of experience and adequate facilities. Leading the team in offensive and defensive playing are Tom Farrell, Dick Fischer, Jeff Heinrich, and Eddie Drohan.

MR. RALPH SENSEL
Freshman Coach

FRESHMAN SQUAD—FIRST ROW, Left to Right: E. Stein, R. Fischer, R. Sherrow, J. Heinrich, E. Drohan, B. Reddert, P. Kenney, W. Reinhard. SECOND ROW: S. Runck, Manager; R. Sprang, K. Chitwood, T. Farrell, E. Morriston, T. Baner, A. Ransick, C. Bell, B. Berger, C. Schine.

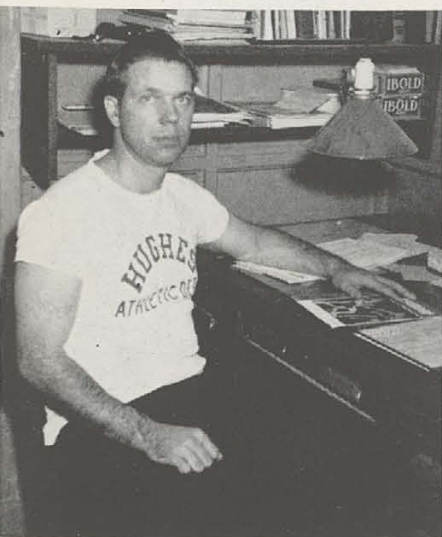



COACH RAY HARTKER

Baseball

The "Big Reds," coached by Mr. Ray Hartker, include returning letter men Jim Muckenfuss, Paul Fleming, Barry Langland, and Walt Peters. The pitching staff is Walt Peters, Paul Westerfeld, Don Wilmoth, and Pete Georgetown, while Bob Baner and Tom Parthenakis provide their talents as catchers. At first base we find Jack Wolfer and Paul Mueller, at second, Ken Peters, and at third the "mighty-mite," Paul Fleming. Left, center, and right field positions are filled by Jim Muckenfuss, Forrest Buckley, and Jim Carter.

The 1956 "Big Reds" finished third in the P.H.S.L.

THE 1957 SCHEDULE

March 19—Reading	April 25—Newport
March 22—Purcell	April 29—Woodward
March 28—Roger Bacon	April 30—Western
March 29—N.C.H.	May 1, 2—District Tournament
April 1—Taft	May 6—Central (Double Header)
April 2—Roger Bacon	May 7—Walnut
April 3—Withrow	May 9, 10—District Tournament
April 5—N.C.H.	May 17, 18—Regional Tournament
April 8—Woodward	May 24, 25—State Tournament
April 10—Western	
April 15—Walnut	
April 16—Newport	
April 17—Taft	
April 24—Withrow	

A baseball would have a slim chance of slipping through this "line-up" of "Big Red" fielders!





VARSITY SQUAD

FIRST ROW, Left to Right: Bob Banes, Walt Peters, Forrest Buckley, Paul Fleming, Ken Peters, Pete Georgetown, Todd Ertel, Jim Muckenfuss, Jim Carter. SECOND ROW: Pete Minges, Paul Westerfeld, Jim Parthenakis, Wolfer, Tom Whitaker, Paul Mueller, Barry Langland, Paul Zeisler, Don Hep Cronin, Glen Welch, Ron Fryer, Richard Toepfer. THIRD ROW: Jack Wilmoth. FOURTH ROW: Billie Carmon, Ron Easton, Harry Leigh, Coach Ray Hartker.



"Big Red" pitching crew.

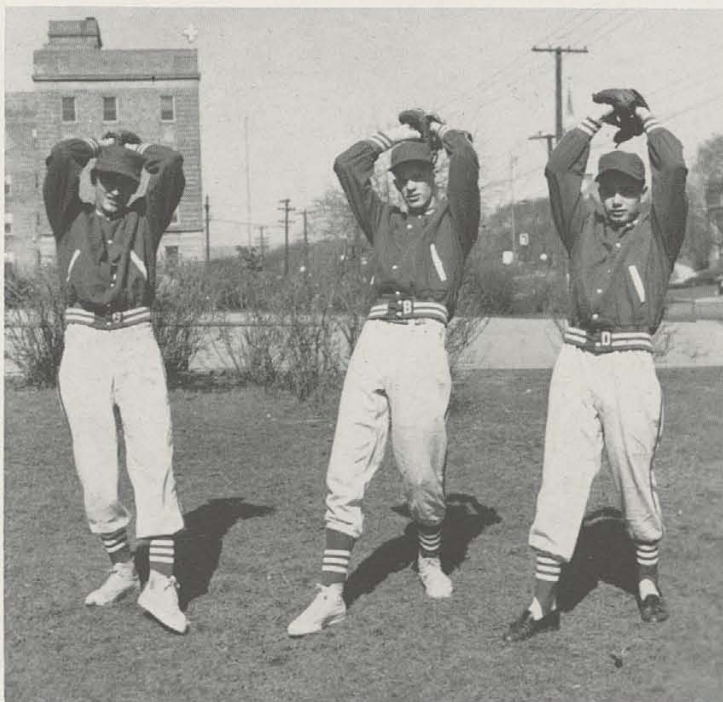

"Sluggers' Row."



Track and Field



Scott Tyler and Martin Tyler clear the low hurdle, watched by Elliot Williams.



The word out on the cinder track is "optimism." The 1957 team members, remembering a so-so season last year, are looking forward to the improvement that another year of experience and determination can make. On the credit side is a string of last year's Reserves moving up to the Varsity, and last year's Reserves were strong enough to place second in their league. Also on the credit side are six returning lettermen, headed by Ray Eisenschmidt, last year's high scorer. Chuck Zimmer, Frank Arnold, Terry Davis, Tom Farmer, and Martin Tyler round out the returning team. The hurdle events are expected to be one of this season's more pleasant surprises, with Eisenschmidt, Bailey and the two Tylers set to top the timber in championship style. Weight men expected to score consistently are Tom Farmer, Chuck Zimmer, Mike Jahn, Tim Fleming and Harry Robinson. With a fine crop of newcomers out to push the veterans, the track seems certain to better last year's record. The word at this printing, as noted, is "optimism."

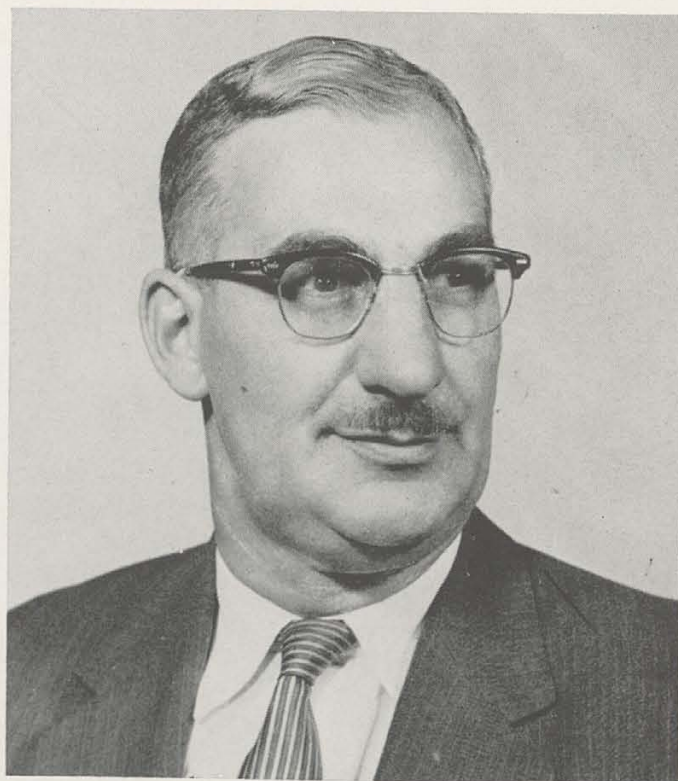

MR. PAUL RICHERT
Head Track Coach

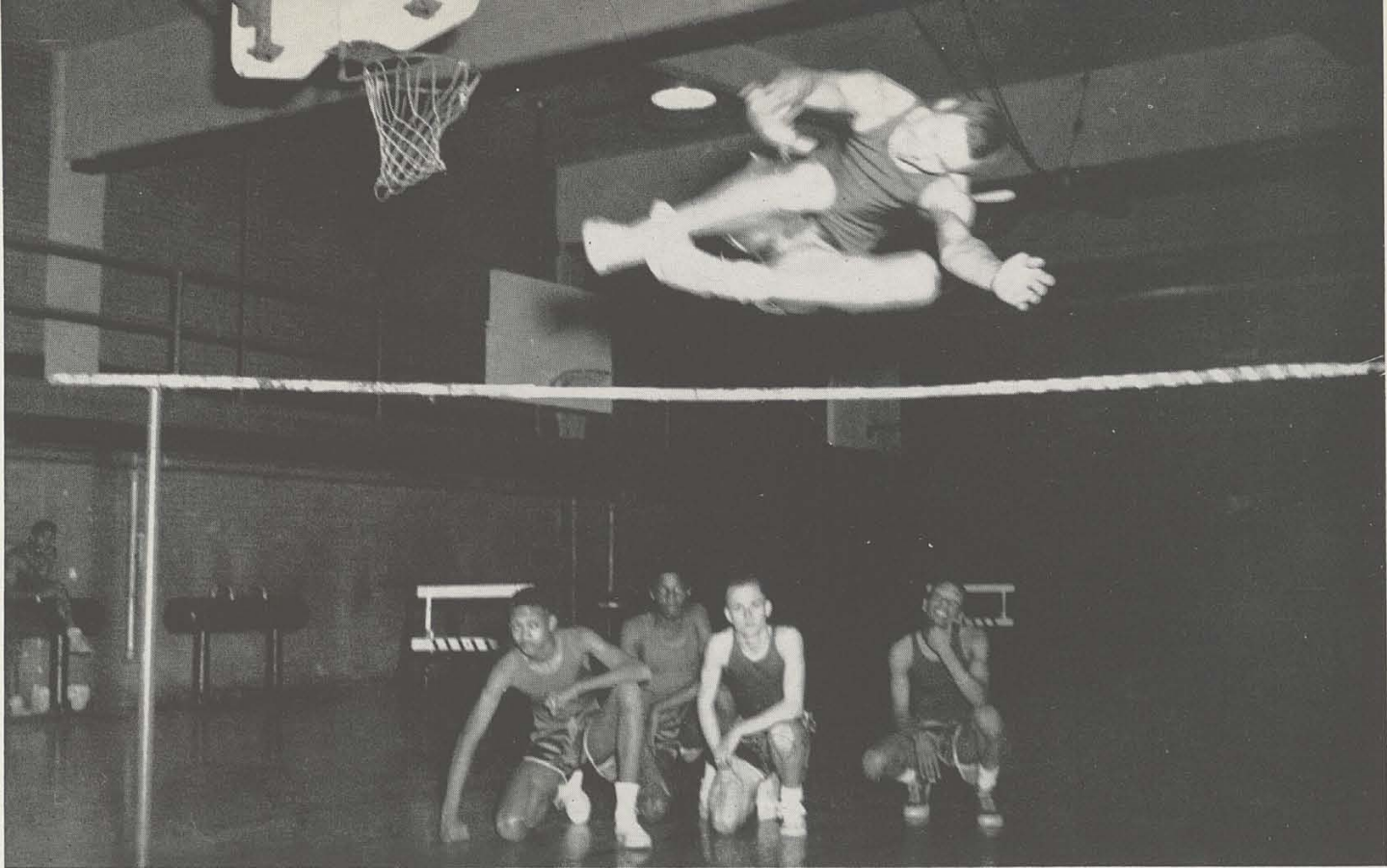

Frank Arnold, Terry Davis, Albert Mason, and Larry Torrey pause as Ray Eisenschmidt leaps high into the air.



COACH HOWARD THOMAS

FIRST ROW: Ron Bailey, Don Sipple,
Jesse Hodges. STANDING: Tom Farmer
and Chuck Zimmer.



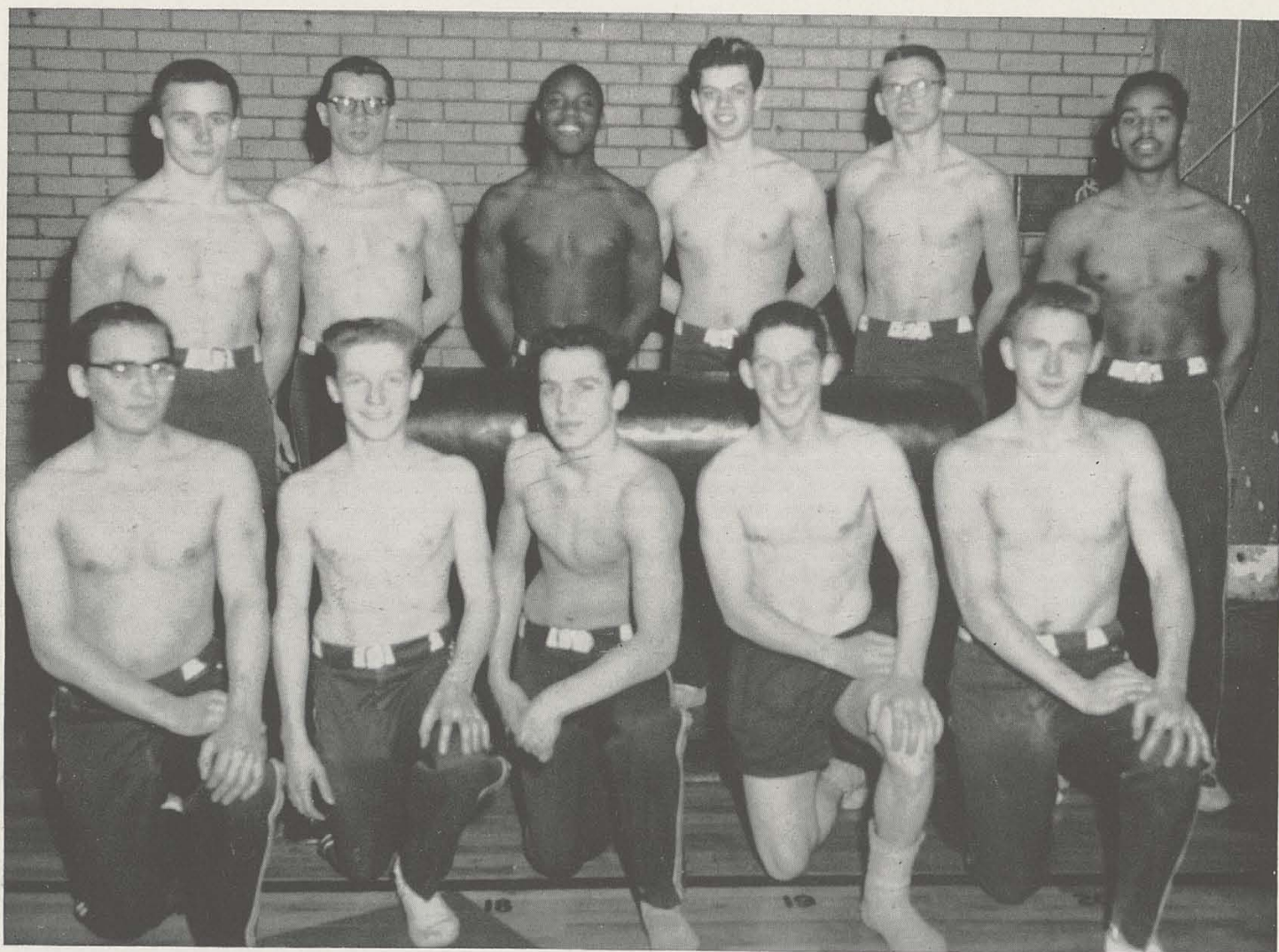

Varsity Squad—KNEELING, Left to Right: Jim Parthenakis, Al Braley, Captain: Gary Wagner, Douglas Cooper, Tom Farmer, STANDING: Mike Freeman, Nick Parthenakis, Ben Williams, Ron Adler, Al Bailer, Ron Bailey. NOT PICTURED: Roger Wedgewood, and the team managers Bill Marshall and Dave Ripper.

Gym Team

The "Big Red" matmen, coached by Mr. Paul Richert, captured third place in the P.H.S.L. this year, losing to Central and Woodward. Captain Alan Braley, along with Mike Freeman, Al Bailer, Nick Parthenakis, and Tom Parthenakis, were the only lettermen on the team. Mike Freeman was the team's high scorer, while Roger Wedgewood was second.

In the Turner meet, Hughes varsity was second, Mike Freeman taking third in all-around competition. The reserve team scored second with Don Wilmoth winning first in the all-around title. Wilmoth was also high scorer this year for the reserve squad. This team likewise finished third.

COACH PAUL RICHERT

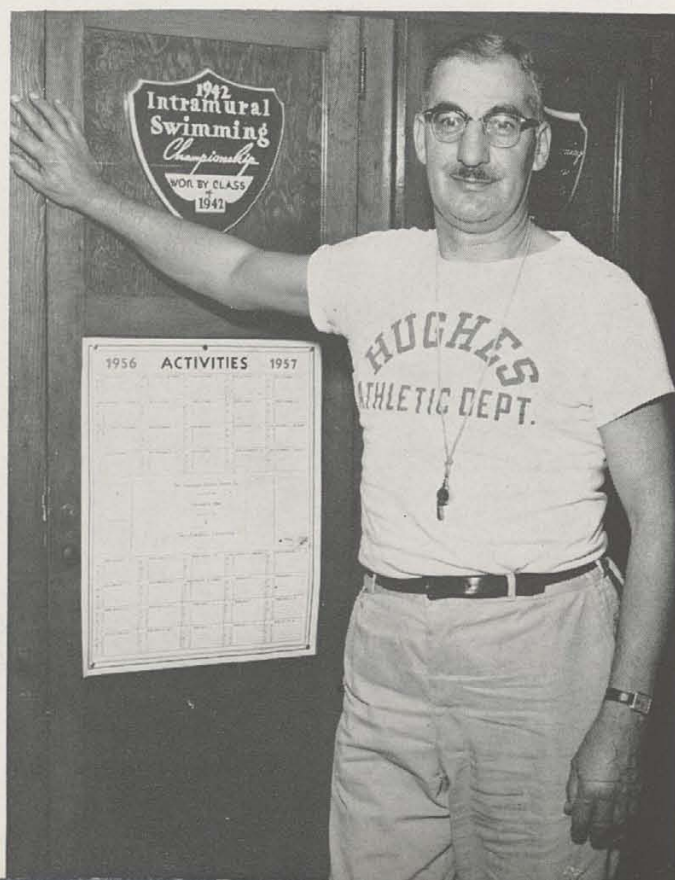



RESERVES—FIRST ROW, Left to Right: Bill Marshall, Manager; B. Owens, C. Riley, P. Matie, W. Gillespie, B. Mitchell, D. Ripper, Manager. SECOND ROW: M. Tyler, T. Parthenakis, C. Braddock, D. Wil moth, R. Kelley, F. Harris, E. Williams, S. Tyler.

TOTAL SCORE FOR THREE MEETS

Varsity

Central	156
Woodward	92
HUGHES	56
West Hi	17
Taft	13

Reserve

Central	138
Woodward	84
HUGHES	75
West Hi	27
Taft	12



JUNIOR HIGH SQUAD—FIRST ROW, Left to Right: F. Nantz, T. Robinson, J. Thompson, P. Camleiter, K. Reynolds. SECOND ROW: J. Bell, D. Farris, L. Brooks, D. Cox, J. Bell.





VARSITY SQUAD—FIRST ROW, Left to Right: R. Zucker, J. Compositor, J. Severance, H. Boorom, J. Carter, W. Welborne, R. Reuss, J. Muckenfuss. SECOND ROW: J. West, B. Owens, D. Shorts, R. Workman, E. Waundmacker, T. Slider, R. Nulsen, C. Young. THIRD ROW: C. Wingard, J. Carmichael, G. Wolf, K. Boorom, R. Schroeder, K. Lockhard, E. Bronston, G. Hennig, E. Griesan.

Swimming



COACH WILL HUNDEMER



The "Big Red" mermen, under their experienced coach, Will Hundemer, showed tremendous spirit this year. During the season, the varsity team twice defeated the Kentucky State "B" champs from Highland Heights. Howard Boorom finished third in the city diving contest, and traveled to Columbus for the state meet.

Mr. Hundemer has coached five of the National Olympic swimming champions, and the winner of the 1956 President's Cup for diving in previous years.

Next year the "Big Reds" will miss the talented services of senior swimmers Wes Welbourne, Rudy Muckenfuss, Jim Carter, Howard Boorom, Jay Severance, and Robert Reuss. Two outstanding juniors are Joe Compositor and Richard Zucker, while Ken Lockhard, Ron Schroeder, Jim West, and Cleon Wingard take honors for the junior high team. This year, the "Baby Reds" set a junior high record of 149.4 seconds for the two hundred yard free-style relay.

Coach Hundemer believed that the lack of depth was the most serious defect which hampered the success of the team.



RESERVE SQUAD, FIRST ROW: M. Tyler, B. Daniels, L. Mueller. SECOND ROW: J. Wolfer, K. Keller, G. Welch, B. Hagedorn, B. Couch, R. Bane. THIRD ROW: B. Shapiro, V. Rhodes, L. Lyle, A. Ward, D. Bahr, S. Ranker, R. Fryer, B. Yelton.

Harriers Crack District Barrier . . .



Varsity and Reserve Coach, Alan C. Kindschy.

This year, the Hughes Cross Country team, under the excellent guidance of Mr. Alan Kindschy, brought both the P.H.S.L. and the Southwestern Ohio District championships to Hughes. Hard work, fine coaching, and a desire to win, attributed to the success of the team. Outstanding skill was portrayed by co-captains Terry Davis and Walter Cooper, as well as Bill Lower and Tom Whitaker.

Cross Country requires confidence and endurance of the highest degree. Races cover two miles and are usually run at Avon Fields. There are seven members on each team, all participating at one time. The scoring is made by the individual places of the runners. The team with the lowest score total is the winner.

At the state meet in Columbus, Ohio, the "Big Reds" placed themselves fifteenth, which is indeed something of which we may be proud.

Following in the footsteps of the varsity squad, our reserve men, pictured above, rocketed high and carried back to Hughes the P.H.S.L. title. Aiding this squad with its success were Don Bahr, Lynn Mueller, and Mike Aaronson.



Left to Right: Lance Riesenberger, Dick Yelton, Bob Keller, Walter Phillips.

Golf



COACH MORGAN JONES and TEAM CAPTAIN EMORY MORRIS

This year's "Big Red" team again hopes to capture honors in the P.H.S.L. and district tournaments in the Cincinnati area. Coached by Mr. Morgan Jones, Hughes science teacher and golf professional at California Course, the squad will miss the talented services of Dick Jones, a four-time letterman and holder of many junior golf honors.

The team has only one returning letterman, Emory Morris. The remaining "linksters" include Dick Yelton, Lance Riesenberger, Bob Keller, and Walter Phillips.

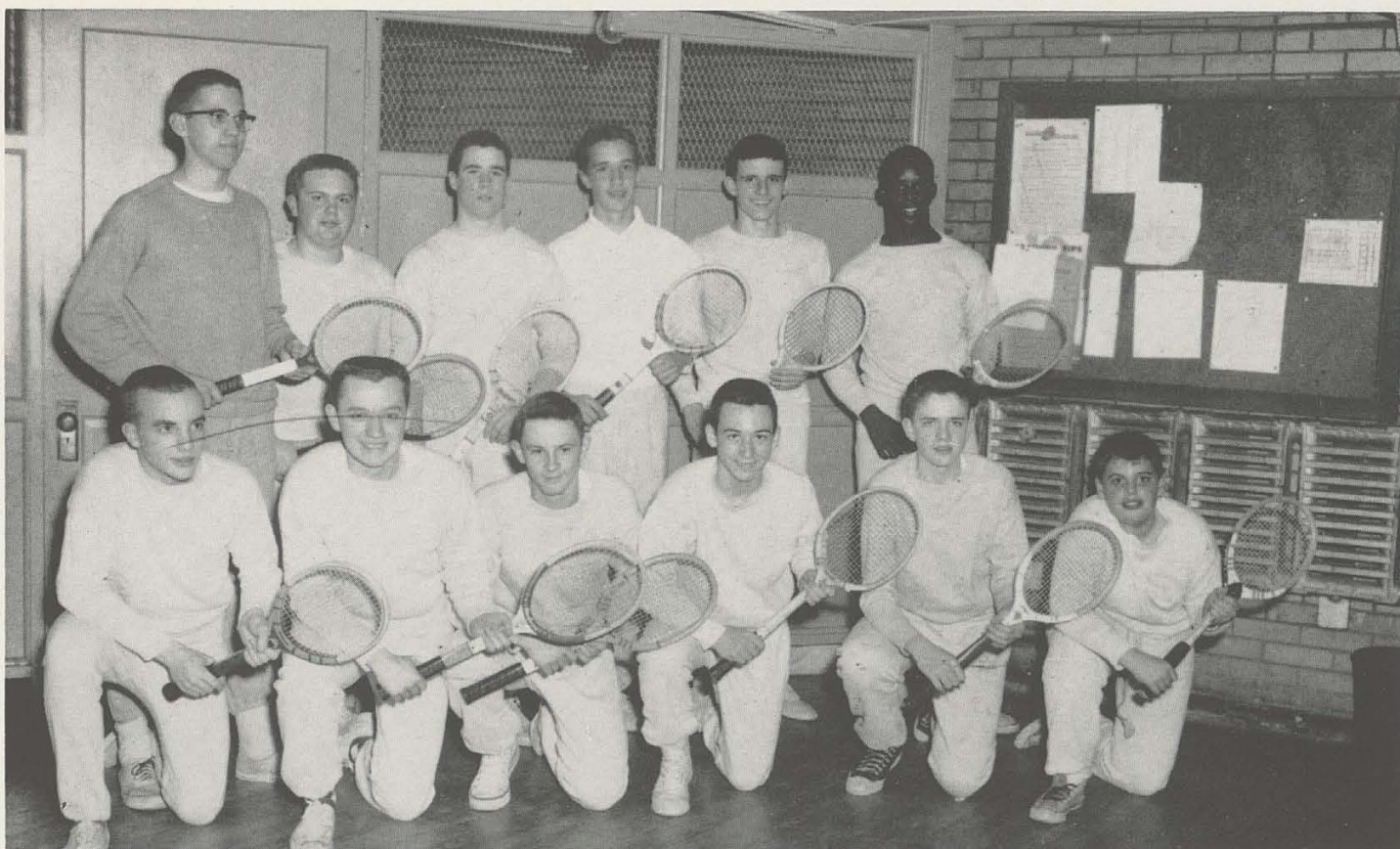

FIRST ROW, Left to Right: Ken Keller, Pat Breen, Bill Stockoff, Ron Marion, Tony Dorsett, Frank Loveland. SECOND ROW: John Morrison, Bob Traber, Steve Ranker, Don Osswald, Jim Daken, Adolphus Ward.

Tennis



COACH HOWARD GRIMES

Under the leadership of Coach Howard Grimes, the Hughes "Big Red" hard-hitting tennis squad will be paced by capable returning lettermen Ken Keller, Pat Breen, Bill Stockoff, and Don Osswald. Added strength which will give the team a boost, will be supplied by Jim Daken, Adolphus Ward, John Morrison, Bob Traber, and Steve Ranker.

The 1956 team finished in third place in league play, being surpassed only by Walnut Hills and Withrow.

With the experience of the returning lettermen and the support of the other players, Coach Grimes anticipates a most successful season.



FIRST ROW, Left to Right: Leroy Nash, 176 (Captain); Bob Grasser, 157. SEC-
OND ROW: Jerry Ehrnschwender 175,
Jerry Fenger 159, Ron Ranson 155.

Bowling Champions



COACH RICHARD THORNBURY

This year's "Big Red" varsity team showed the many outstanding advantages of what teamwork can do. These "keglers" captured the P.H.S.L. championship.

Captain Leroy Nash had the highest individual average on the team and in the league with a 176. The team average was 815, while the won-lost record stands at 21-9. Hughes had the high team game with 988, and the high team total of 2779. Jerry Ehrnschwender tallied the high individual total with 616. Leroy Nash was the only returning letterman.

In the Intramural League, Mary Lou Stillmaker for the senior high and Pat Bailey in the junior high scored high.

The numbers following the identification of the top picture are the individual averages.

1600 POINTS

400 POINTS



G.A.A.



Carol Elwood



Ruth Stahlman



Peggie Biedenkapp



Joan Kiehl



Janet Acker

A "GAL"AXY OF STARS

Edna Menke



Norina Muhlberg



Pat Bailey



Judy Crandall



Livia Kalejs



Janet Maynard



Gay Stocker



Nancy Langland



Joay Orohan



Ruth Carnahan



Romain Newman





Peggy Biedenkapp pins initiation carnation on pledge Judy Wendell.



G. A. A. Formal Initiation



G.A.A. pledges roll ping pong balls with their noses.

Shoot 'em High Pass 'em Low

Falling meteor? Errant comet? All eyes follow the twisting sphere as it drops from above. Swish! And the scorekeeper marks up two more points for the girls' honor team. Once again, in the annual "Battle of the Sexes" the female proves to be more deadly than the male, and the Big Red Varsity team goes down to its annual defeat. But it is all in fun, and a mirthful climax to a basketball season full of thrills and skillful play. Twice a week, under the guidance of Mrs. Rita Lacher and Miss Sarah Compton, the girls have drilled on the fine points of the game. And twice a year, at the gigantic playday and against the boys' team, the players have demonstrated the results of these practices. This year's winning ways were a tribute to Sportsleader Jody Drohan, and the performance of the Junior High girls, coached by Miss Diane Mergler, give promise of great teams in the future.



On guard. An iron defense is developed during a Tuesday practice.



FRONT ROW, Left to Right: Gay Stocker, Jody Drohan, Sylvia Pinkney. SECOND ROW: Deanna Furnish, Carol Elwood, Carol Ziegenhardt, Ruth Stahlman.





Delores Brown hurls her famous "spit-ball" at Nelda Vincent.



Softball

Snap! A bat is broken, and a ball goes hurling into space. During the spring months at Fairview Park, this is a familiar scene.

Softball is a sport of skill and strength, and surely the girls of G.A.A. have proved this.

The seventh, eighth and ninth grade girls, under the leadership of Miss Diane Mergler, learned the rules and techniques of softball. The older girls are headed by Nelda Vincent, 1957 Sports Leader, and are supervised by Mrs. Rita Lacher.

After many days of broken bats, lost balls, and hurt fingers, the season draws to a close. All the things seem small and in the past, for the big event of the season is ahead. The annual Softball Playday, held in May, completes a successful year.



FIRST ROW: Left to Right: R. Newmann, S. Curry, D. Brown, J. Drohan, G. Stocker. SECOND ROW: W. Leaverton, J. Riehle, R. Stahlman, J. Gallagher, N. Vincent, M. Waddle, J. Matherly.



Love Affair

Tennis is a game of love. In tennis, however, love is not as exciting as most people think of it, because love means zero. All the girls in G.A.A. love to play tennis after school when the weather turns warm. Romaine Newman, Sportsleader, and Miss Compton, tennis sponsor, teach the girls grace and form in this exhilarating sport. At the close of the season each girl boasts a good forehand, backhand, and serve.

Hit The Target

Ready, aim, fire! There is heard a twang of a bow-string, and a slender arrow darts into space. On the archery range bows bend and arrows fly in much the same way they once did in ancient Greece. For centuries this sport has flourished in all parts of the world. Even today it is a favorite sport of many Americans. Here at Hughes archery is a competitive sport of skill and accuracy. The girls are divided into two groups, beginners and intermediates, and led by Sportsleader Ruth Carnahan and Miss Sarah Compton, advisor.



Carol Elwood congratulates Carol Bartholomew for a game well played.



FRONT ROW, Left to Right: P. Bowman, G. Stocker, J. Maynard, B. Phelps.
SECOND ROW: J. Drohan, C. Elwood, R. Carnahan, E. Menke, P. Bieden-
kapp.





Poise and Girls



Modern Dance group welcomes
Spring to Burnet Woods.

At the opening of school the splash of water in the boys' gym every Friday indicated that the G.A.A. girls, under Sportsleader Norine Muhlberg, were learning to swim. Instructed by Miss Diane Mergler, budding water sprites practiced side stroke, butterfly and crawl. Later the daring advanced to diving instruction. Each lesson was followed by a relaxing free swim, and the large turnout was testimony that the girls enjoyed lessons and leisure in the water.

Approximately fifty of the one hundred fifty girls who came out for swimming remained by the beginning of March, and for the first time a swimming team was organized. Fifteen girls comprised the team, and this group was promoted to advanced swimming as a reward. The girls so honored were Dottie Richards, Nancy Shawhan, Gay Stocker, Carol Ziegenhardt, Carmen Bereskin, Jody Drohan, Norine Muhlberg, Carol Elwood, Sue Curry, Norma Mason, Garnet Long, Sue Spiess, Romaine Newmann and Antje Scheffler.

In The Swim



Sportsleader Norine Muhlberg in
the air. Forgot your Brill Cream?





HORSE-SHOES
SUSAN PEDRETTI

BADMINTON
CAROL ZIEGENHARDT

Individual Sports

Individual sports involve only two girls competing in a game. There is high flying badminton, fast moving ping-pong, target practice shuffleboard and low flying horseshoes. The girls can sign up to play in all the

sports. Miss Nurre, with the able help of the sports-leader, Ruth Ann Duebel, prepares a tournament schedule. When a girl loses a game she is ineligible to continue in that sport. The tournament continues until one player wins in each sport.



SHUFFLEBOARD
A. SCHEFFLER
RUTH DUBEL

TABLE TENNIS
CAROL BROCKHUIS





FIRST ROW, Left to Right: D. Furnish, K. Penter, J. Johnson, L. Reynolds, R. Penny, C. Bartholomew. SECOND ROW: I. Price, R. Stahlmann, E. Menke, J. Reichle, C. Elwood.

Sticking With It

Cold days and sunny days alike many girls turned out to play hockey, despite the long walk to Fairview Park and the competition from Freshman football and the Marching Band. Many hours of practice were required to perfect the techniques of dribbling, passing and stopping the elusive puck. Tuesdays and Thursdays were hockey days, and the parade of athletic young ladies shouldering hockey sticks will long be remembered by the residents along Ravine Street. Under the direction of Mrs. Rita Lacher and Sportsleader Edna Menke the skills acquired during the season produced a winning team on Hockey Playday.



Face-off on the front lawn.



They Also Serve



FIRST ROW, Left to Right: J. Gallagher, J. Showers, D. Brown. SECOND ROW: C. Elwood, R. Stahlman, P. Biedenkapp, R. Penny.

With four courts for volleyball this year, the G.A.A. girls got more practice in serving, setting up the ball, and other techniques along the "Volley-Line." After several preliminaries eight teams were formed. The Intramural team leading at the end of the season was team Three, captained by Jeanette Johnson. Captains of the other seven teams were: Phyllis Williams, Barbara Billie, Bobbie Johnson, Billie Poland, Elizabeth Knighten,

Judy Gallagher, and Barbara Phelps.

After having the intramural meet here at Hughes on Tuesday and Thursday, Hughes entered six teams in the city playday held at Central and Western Hills. The playday was held on January 11, and Hughes won 8 and lost 4, ending up in second place behind Taft. Mrs. Rita Lacher, the sponsor, and Judy Crandall, the sports leader, said this was a winning season.



Defending the net in a practice session.

Y-TEENS

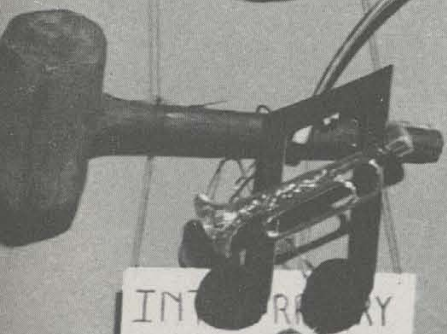

INTERPRETARY RULES

These, the following
are the rules that all
Sarsities and Frater
ities will follow and
make their charters
from according to the
Council.

per Council

Per Council



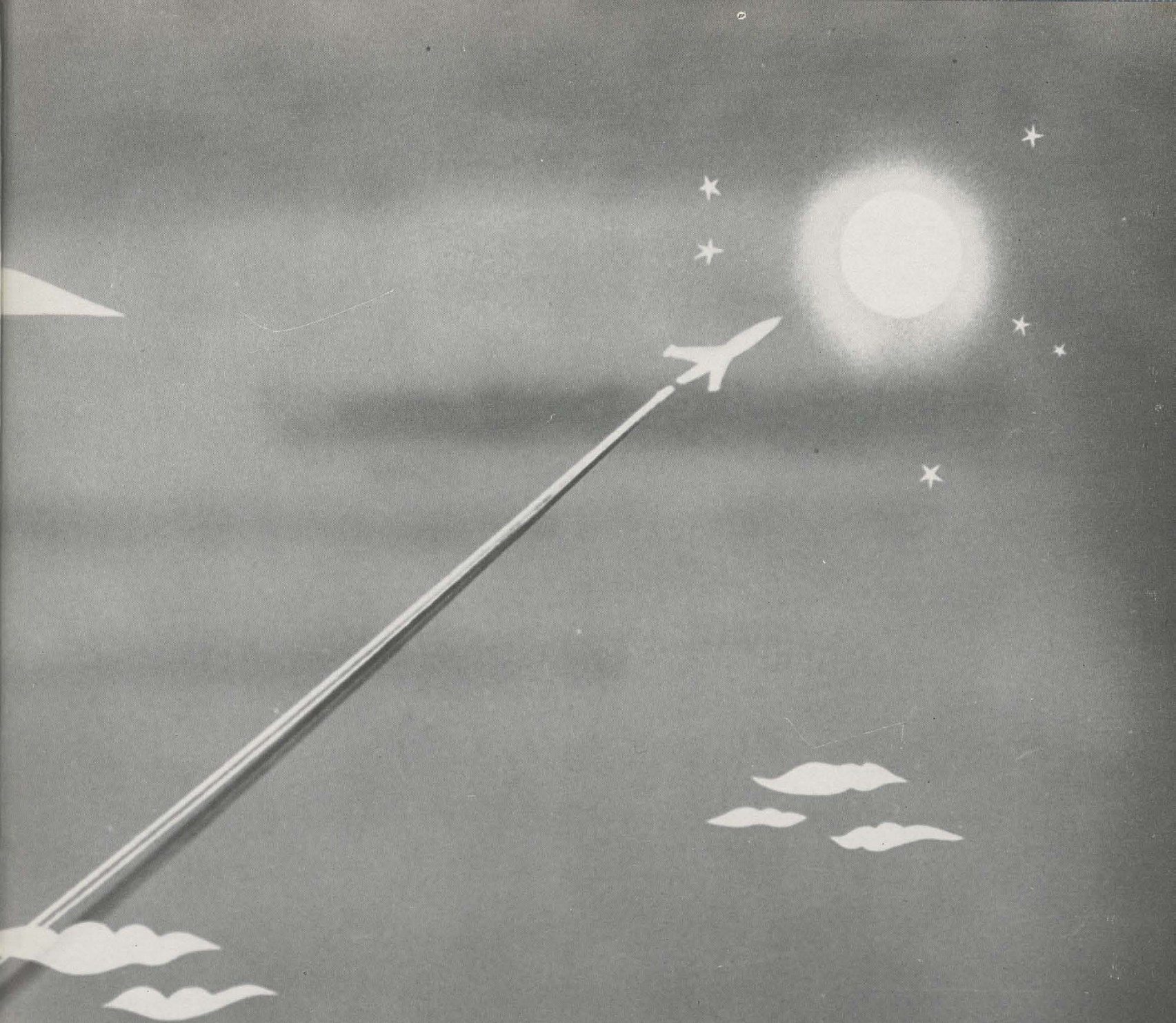

ORGANIZATIONS

In Memoriam . . .



"She walked in beauty, both of mind and face;
The goodness of her heart blest word and deed.
No soul but knew the inner gentle grace
Which felt, before it served, another's need.
Her mind was rich in wisdom and content,
Where love of home and school and God were kept;
And laughter cheered the path where'er she went,
And those who heard no longer sighed or wept.
She dedicated all she was to right,
And gladly followed duty where it led;
Too free the gift of self to bring the light,
Her days on earth too prodigally sped.
Now we who grieve each pledge of faith renew,
And feel the touch of her hand in all we do."

— Hazel L. Koppenhoefer.



Edna Eversull LeRoy

Born and reared in Cincinnati, Mrs. Edna Eversull LeRoy was graduated from Woodward High School. She earned her liberal arts and teaching degrees at the University of Cincinnati, from which she was graduated in 1922. Standing scholastically among the highest in her class, she was honored with election to membership in Phi Beta Kappa.

Mrs. LeRoy joined the Hughes faculty in 1924, teaching Spanish combined with classes in commerce and

industry. Succeeding Mrs. Elma R. Roberts, she was appointed Dean of Girls in 1947, and held that position until her illness in the spring of 1954. Mrs. LeRoy fought for her life, and had at one time come so far along the road to recovery, that she considered a return to the Hughes faculty.

Then, one day in August of 1955, God's need of her superseded ours, and she passed from this life into one of everlasting peace.



EXECUTIVE BOARD MEMBERS

EXECUTIVE BOARD, left to right: Mary Gaefe, Judy Johnson, Judy Crandall, Sue Brant, Jeannie Hammanns, Nelda Norton, Mike Magin, Hank Schwarz, Jerry Franks, Terry Davis, Pat Breen, Jim Daken, George Syring.

The Senior Student Council, the student governing body, made great strides this year toward its ultimate goal—a better school and community. As in the past, the council managed the "Lost and Found," and its annual classical assembly was presented. This year's activities were begun when Hughes council president, Hank Schwarz, was elected President of the Intra-city Student Council, the governing body for all school councils.

Under the faculty leadership of Miss Gladys J. Kloak and President Hank Schwarz, attempts were made to curb delinquency at Hughes. An active campaign, including letters to parents, posters in neighborhood stores, and



Miss Gladys Kloak, Faculty Advisor, and Hank Schwarz, President

assemblies for students and teachers, aided this drive. Surely this may be considered a most successful year for the council.



Senior Student Council

FIRST ROW, Left to Right: S. Brant, M. Magin, Vice President; N. Norton, Secretary; H. Schwarz, President; P. Breen, Treasurer; J. Hammann. SECOND ROW: J. Weise, S. Preuninger, C. Shook, S. Spiess, T. Flynn, C. Knoepfle, P. Marsch, P. Wibben, J. Johnson, J. Kamleiter. THIRD ROW: P. Carrelli, K. Sterneberg, C. Moorhead, J. Seibel, E. Bargsmark, C. Kile, J. Jenkins, W. Gangloff, R. Neumann, G. Frazier.





JANICE REIS

Honor Society



The Honor Society consists of the top ten percent of the Senior Class, and six Juniors who lead their class scholastically. The six Juniors who lead their class scholastically. The six Juniors chosen become the Honor Society Executive Board during their last year. During the school year the Honor Society holds a formal tea and a formal initiation, both functions attended by the faculty and interested parents.

1957 HONOR LIST

1. Barbara Schepman	30.862
2. Nancy Stegman	30.158
3. Janice Freckman	29.901
4. Maro Adams	29.770
5. Launn Gaier	29.333
6. Ann Ritterhoff	28.816
7. Patricia Ann Wibben	28.655
8. Helen Schriefer	28.590
9. David Senn	28.553
10. Janice Reis	28.507
11. Joan Hammant	28.000
12. Albert Bailer	27.859
13. William Kennedy	27.784
14. Ruth Lustig	27.522
15. Joan Widmer	27.460
16. Jane Holtkamp	27.396
17. Barbara Johnen	27.164
18. Esther Anschutz	26.925
19. John Juhlman	26.730
20. Allen Harmann	26.676
21. Robert Reuss	26.622
22. Donald Sippel	26.553
23. Mildred Waddle	26.268
24. Lance Riesenberger	25.938
25. William Diss	25.476
26. Linda Jo Morrison	25.462
27. Diane Drayson	25.432
28. Grace Simpson	25.333
29. Clariee Addison	25.306
30. Larry Morrison	24.666
31. Gene Conely	24.516
32. Jerry Franks	24.440
33. Antonia Caylor	24.406
34. William Barry Langland	24.338
35. James Carter	24.210
36. Bonnie Uhl	24.147

BARBARA SCHEPMAN



RUTH LUSTIG



JANE HOLTkamp



HELEN SCHRIEFER



LU ANN GAIER



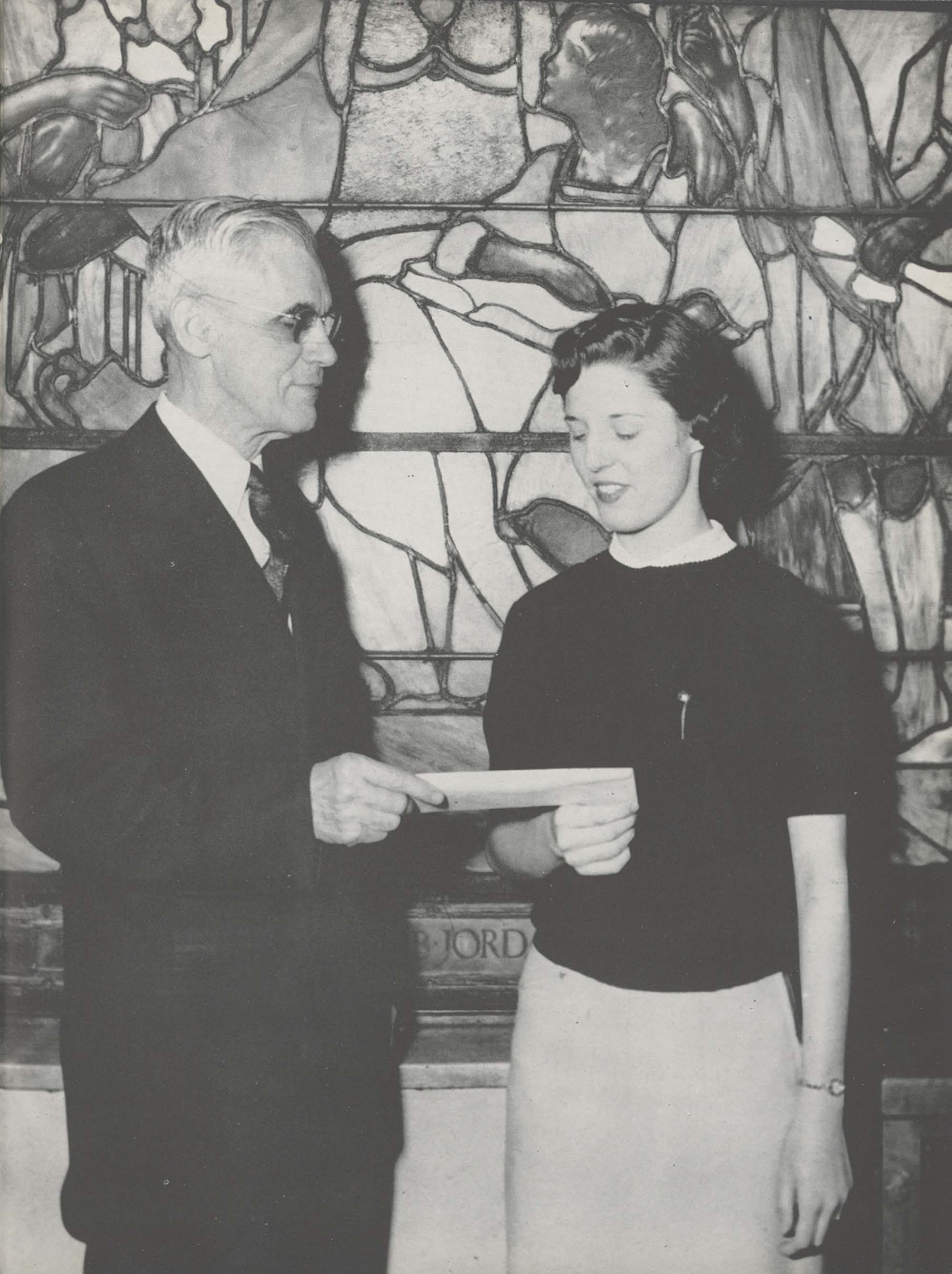



SENIOR MEMBERS

FIRST ROW, left to right: H. Schwarz (Corresponding Secretary), A. Harmann (Recording Secretary), J. Jenkins (President), P. Breen (Vice-President), L. Reisenberger (Treasurer), R. Reuss (Program Chairman). SECOND ROW: D. Senn, A. Roloff, J. Muckenfuss, J. Severance, P. Schneeman, A. Bailer, W. Diss, C. Norton, A. Schwarz, W. Peters, J. Francis, B. Rosenzweig, D. Klosterman, B. Smith, V. Pennington. THIRD ROW: W. Welborne, B. Galvin, D. Foster, H. Bavelly, D. Switzer, C. Zimmer, M. Jahn, R. Eisenschmidt, T. Ames, N. Pinfold, J. Juhlman, E. Morris, J. Carter, J. Deans, J. Franks, A. Webber, D. Campbell.



Hughes Club

The Hughes Club became the senior and junior boys' service club of Hughes High School in 1919, Mr. Elmer W. Kizer, its founder. In 1947, Mr. Ben F. Fulks became sponsor. Today it is the largest service club at Hughes.

Meeting twice monthly, the club sees movies, hears speakers, and plans for the many activities are made. Included on the list of activities is the "John Alden—Priscilla" dance at Thanksgiving time, and the long awaited trip to Brown County State Park in Indiana. This trip is generally considered the highlight of membership in the club, the experiences from which seem never to fade from the memories of those who attended.

The installation of additional speakers in the lunchrooms and the dinner music played during the fourth bell are the main projects of the club this year.

JUNIOR MEMBERS

FIRST ROW, left to right: G. Mitchell, R. Schott, B. Phillips, R. Marion, R. Henke, D. Evans. SECOND ROW: T. Turner, B. Lower, K. Keller, P. Burgess, D. Siefert, B. Burgin, B. Couch, T. Fleming, G. Henn. THIRD ROW: B. Marshall, P. Minges, P. Westermeyer, B. Clippard, J. Morrison, B. Camp, D. Creamer, D. Osswald, B. Kemner, B. Christman.





H- Club

H-Club acknowledges athletic ability and promotes good sportsmanship, integrity, high ideals, and good character. It was founded in 1948 by Mr. Alan Kindschy, and is presently sponsored by Mr. Loyd Williams. Membership is open to those boys who have earned and received a letter—"H"—in any of the various sports and activities.

The sale of basketball programs and the annual "Queen of Sports" dance, the candidates for which are nominated by members of the club, are the main activities of the club.



Our photographer catches H-Club members Mike Jahn, Rudy Muckenfuss, Jim Carter, Jerry Bullock, and Joe Compositor polishing the many awards and medals in the trophy case.

FIRST ROW, left to right: H. Boorom, M. Jahn, L. Williams (Faculty Sponsor), R. Eisenschmidt, J. Muckenfuss (President). SECOND ROW: J. Compositor, W. Welborne, A. Cale, N. Parthenakis, L. Nash, M. Tyler, W. Peters, J. Francis, R. Zucker, K. Keller, T. Davis. THIRD ROW: A. Blincoe, P. Breen, P. Mueller, J. Carter, D. Osswald, C. Zimmer, E. Morris, R. Reuss, F. Arnold, B. Stockhoff, S. Tyler.

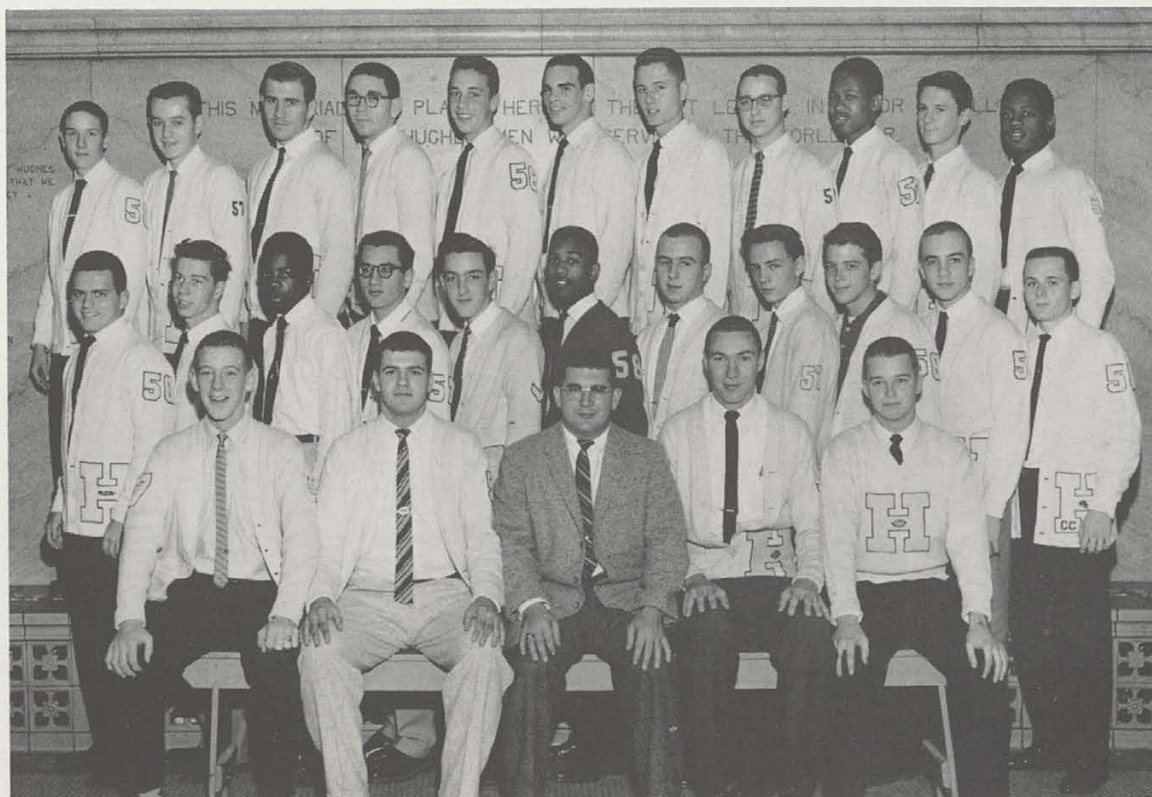



FIRST ROW, left to right: G. Burton, J. Keys, J. Johnson, L. Morrison, C. Jackson, E. Anschultz, R. Nagelleiden, J. Rickett, U. Mattner, J. Rahe, B. Wesley, J. Tabor. SECOND ROW: T. Flynn, P. Curry, D. Rettinger, N. Stegman, D. Drayson, B. Shepman, E. Cutter, J. Widmer, S. Lohrum, C. Davisson, J. Losito, C. DiGaetno. THIRD ROW: G. Simpson, J. Rieble, C. Knoepfle, J. Acker, J. Krohn, M. Waddle, A. Ritterhoff, D. Reece, M. Schuch, J. Weghorst, P. Siebold, J. Greer. FOURTH ROW: L. Goldmeyer, L. Woodruff, I. Price, N. Grube, J. Hammant, M. Caton, J. Schroeder, I. Sneed, P. Biedenkamp, B. Uhl, J. Schellinger, C. Renegarbe.

FIRST ROW, left to right: L. Merriman, J. Freckman, B. Johnen, R. Ladd, M. Mink, N. Norton, D. Brown, W. Lemmrich, J. Scheibling, N. Heeg, C. Roth, P. Roy. SECOND ROW: J. Holtkamp, J. Keller, P. Parker, L. Sloan, P. Falk, M. Adams, E. Skinner, E. Williams, L. Hicks, L. Baldhoff, S. Brant, L. Morrison, G. Clark. THIRD ROW: J. Gallagher, G. Conley, L. Knight, R. McDaniels, M. Kennedy, P. Wibben, A. Bland, L. Gaier, J. Ries, M. Buttery. FOURTH ROW: N. Felder, C. Shook, G. Smith, K. Pickett, A. Caylor, P. Sheppard, F. Prather, H. Schriefer, M. McKee, C. Weston, G. Cox, J. Keys.



Honor League

The Honor League is one of the oldest service organizations at Hughes. It is composed of those senior girls who have proved themselves to be good citizens, and who have maintained a high scholastic average for two and one-half years.

The faculty sponsors are Mrs. Enolia Heile and Miss Aria Schawe.

Activities such as the "Big and Little Sister" party, operation of the Information Desk, the Christmas tea, charitable deeds, the annual Fashion Show, and at the beginning of the year, the Freshie Aids, all combine to form the nucleus about which the organization exists.



FIRST ROW, left to right: Ann Ritterhoff (Cor. Sec'y.); Marilyn Schuch (Vice-President), Esther Anschutz (President), Lillian Sloan (Rec. Sec'y.), Pauline Siebold (Treasurer). SECOND ROW: Patti Wibben, LuAnn Gaier, Barb Schepman, Diane Drayson, Janice Freckman, Barb Johnen, Nelda Norton.

Freshie Aids

Fashion Show models, Diane Drayson and Janice Freckman.





FIRST ROW, left to right: J. Mayfield, S. Curry, B. Johnen, C. Beresken, J. Rasch, H. Parker, G. Long. SECOND ROW: R. Neumann, C. Bartholomew, F. Van Dyke, G. Francis, C. Brockhuis, J. Biedenbach. THIRD ROW: R. Stahlman, B. Brewer, S. Gains, E. Smith, J. Springer. FOURTH ROW: A. Goldmeyer, C. Elwood, C. Schmerr, M. Detmering, J. Wendell, S. Ainsworth. FIFTH ROW: E. Menke, J. Krohn, L. Woodruff, A. Haendel, E. Bottum, B. Meckstroth.



Senior Y-Teens

As the haze of activity clears, we find Miss Sarah Compton, faculty advisor, and the club's executive board busy planning projects and meetings. This year, something new was introduced by the club. Each girl who wished to become a member of the club wrote a composition expressing her interest and desire in Y-Teens. From these papers, new members were chosen. Following the initiation, the new girls, along with the older members, were ready to plunge into their various activities. By making several trips with the Hi-Y's to the county home, they helped bring loads of good cheer to the patients. At Christmastime, the clubs carolled at various hospitals, and sent candy to the Y.W.C.A. for a candy sale. Y-Teens main moneymaking project was the sale of potato chips in the Spring. In addition, bake sales were held, the profits from which were combined to give aid to a graduating senior. Concluding the year's activities, election and installation of new officers were held, and plans for the next year begun.

EXECUTIVE BOARD

FIRST ROW, left to right: Barb Schepman, Treasurer; Diane Drayson, Corresponding Secretary; Ann Ritterhoff, President; Judy Takao, Vice-President; Peggy Biedenkapp, Recording Secretary; Marilyn McKee, Worship Chairman. SECOND ROW: Emmerlin Howe, Georgia Daub, Nancy Stegman, Carol Korte, Florence Sensel, Thelma Vann, Publicity Chairman.





Senior Hi-Y

The present Hi-Y group was founded in 1943 by Mr. Paul F. Bowers, its present sponsor, the purpose being to create, maintain, and extend high standards of Christian character. Membership for the organization came directly from the Hughes Club. Hi-Y was responsible for the forming of the Krueck and Huzette clubs.

In the past, new members were elected by the club, so that in order to become a member, it was necessary to be in general accordance with the members in thought, word, and deed. Now, by new ruling and constitutional changes, members are selected by a panel of faculty members.

Also, this year, a second or "B" group of sophomores and juniors formed a club modeled after the junior and senior group, and plans were being made for a third group, consisting of junior high boys, which would operate opposite the other two groups.



FIRST ROW, left to right: D. Senn, Vice-President; E. Morris, President; K. Keller, Historian. SECOND ROW: J. Franks, Corresponding Secretary; D. Campbell, Treasurer; J. Muckenfuss, Recording Secretary; J. Jenkins. THIRD ROW: J. Deans, L. Riesenberger, J. Severance, Chaplain; P. Breen. FOURTH ROW: B. Reuss, A. Harmann, H. Schwarz, FIFTH ROW: J. Morrison, J. Carter. SIXTH ROW: R. Eisenschmidt, P. Westermeyer.

INITIATION TEAM—FIRST ROW, Left to Right: Dave Campbell, Hank Schwarz, Dave Senn. SECOND ROW: Emory Morris, Pat Breen, Jerry Franks. THIRD ROW: Allen Harman, Lance Riesenberger, Jim Carter, Bob Reuss, Jay Severance.





FIRST ROW, left to right: N. Smith, L. Taylor, D. Moeller, M. Morgenstern, J. Takao, Treasurer; J. Wendell, Corresponding Secretary; M. Gaefe, President; M. Detmering, Recording Secretary; J. Severance, Vice-President; G. Lang, J. Kamleiter, D. Woody, K. Sternberg. SECOND ROW: C. Hattendorf, P. Schweitzer, J. Geyler, C. Stallings, P. Bacon, B. Phelps, L. McNay, D. Nickolas, B. Moeller, J. Hathorn, J. Koch, F. Sensel, C. Bersekin, S. Curry, S. Weissman, C. Reynolds. THIRD ROW: C. Brockhuis, H. Parker, M. Haler, G. Schrof, G. Long, E. Bottum, E. Menke, B. Meckstroth, C. Ziegenhardt, C. Woodruff, C. Wind, G. Smith, J. Haven, C. Schmerr, M. Braun, J. Biedenbach, M. Crawford.

Huzettes

Huzettes Club is an honor organization for ninth and tenth grade girls. Members are selected by grade school principals, and, later in the year, ten additional members are received. Scholarship, leadership, and citizenship are the qualities required for membership in this service organization.

Under the faculty leadership of Miss Ann Rasche, the club contributes to the Hughes Christmas Fund, and goes carolling at Longview Hospital.

Krueck Club

The Krueck Club was founded in 1948 by Mr. Howard Grimes, in memory of former Hughes coach Edward "Red" Krueck. Freshman and sophomore boys with outstanding character, and practices in clean living, clean speech, clean sportsmanship, clean scholarship, and a willingness to serve, compose this club.

The sale of football and basketball schedule pencils, and, at Christmas time, the sale of the ever popular product, mistletoe, were the main sources of income this year.

FIRST ROW: Left to right: G. McCormack, D. Yamaguchi, F. Loveland, R. Rollinson, Sergeant-at-Arms; L. Mueller, President; T. Whitaker, Vice-President; J. Seibel, Secretary; B. Owens, R. Bollinger. SECOND ROW: D. Shirk, G. Jahn, W. Ganloff, G. Wolf, J. Clyde, C. Williamson, C. Reynolds, R. Cammerer, B. Grasses, R. Boehm, J. Davis. THIRD ROW: T. Upton, R. Tarvin, G. Syring, G. Graves, D. Kelley, R. Fryer, C. Yhlhorn, T. Daniel, R. Bick, G. Ganaway.





FIRST ROW, Left to Right: L. Holland, M. Ellis, B. Messer, M. Little, L. Daniels, B. Pinckard, N. Browning, J. Harmon, M. Crawford. SECOND ROW: C. Taylor, W. Gum, E. Jones, G. Wagner, J. Poole, J. Reaves, N. Rahn, J. Maynard, J. McIntyre, W. Lawson, B. Hitchcock, D. Brown, J. Dean. THIRD ROW: H. Wald o, S. Prasse, H. Burcham, C. Riehle, S. Price, R. Karfman, J. Crandall, B. Brandon, W. Hansford, K. Folz, P. Parker, L. Laille, J. Parchman, V. Hiatt, B. Brandis. FOURTH ROW: B. Bruckman, K. Penter, M. Douglass, D. Cassini, N. Mason, P. Shelton, P. Caylor, J. Thomas, M. Dean, B. Fletcher, G. Parnell, P. Falk, M. Weber, J. Carney, G. Pollick, C. Coleman, V. Nelda, M. Penter.

Today students; tomorrow leaders of the business world, many of which will surely have been members of Beta Chi, the business club at Hughes. It was founded in 1953 by Mr. Charles Geraci, who is the present faculty advisor.

The three-fold purpose of the club is to promote scholarship, leadership, and co-operation among the future businessmen and business women who are advancing their standing in business education.

On class day, a scholarship is presented to the most outstanding business club member.

Beta Chi



FIRST ROW, Left to Right: J. Baldwin, M. Crabtree, Secretary; F. Van Dyke, Vice President; M. Adams, President; S. Lohrum, C. Davisson, C. Roth, Treasurer. SECOND ROW: J. Reed, G. Francis, J. Reed, P. Wissel, I. McKenzie, J. Rickett, U. Mattner, T. Flynn, N. Gross, V. Miller, J. Murrer, C. Bockhuis. THIRD ROW: J. Ehrmantrout, D. Furnish, N. Whaley, A. McGuffin, J. Acker, I. Countryman, J. Riehle, D. Riggs, P. Bowman, C. Elwood. FOURTH ROW: J. McMullen, C. Huethcher, C. Rennegarbe, M. Reynolds, P. Jones, C. Jones, P. Koizbauer, R. Carnahan, I. Price, L. Woltering.





FIRST ROW, Left to right: F. Loveland, T. Turner, J. Seibel, B. Rosenweig, President; J. Freckman, Vice-President; S. Curry, Secretary; B. Phelps, Treasurer.
 SECOND ROW: C. Reynolds, J. Greer, V. Rapp, L. Heybruch, G. Long, M. Haler, M. Braun, R. Dhonau, S. Meyers, H. Parker, C. Steele, N. Shawhan, L. Taylor, B. Johnen, P. Fleming. THIRD ROW: S. Pinkney, C. Knies, B. Uhl, C. Ziegenhardt, E. Walker, C. Williamson, T. Fleming, T. Whitaker, M. Offutt, R. Martin, D. Yelton, J. Morrison, E. Steinle, D. Burke, J. Williams, L. Zanitsch, E. Weber, K. Gehringer, C. Woodruff, P. Mathews, G. Stocker.

Latin Club



The Latin Club, commonly known as "TOGATI," institutes scholarship, fellowship, and good will among all Latin students. It gives the members a chance to meet each other and to be of service to their club and school. Monthly meetings include reports, movies, games, and songs; all related to Rome or the Romans, and their many contributions to civilization.

The club's outstanding money making project is the sale of Christmas cards, the profits from which go to the Hughes Christmas Fund.

The club, with its officers and Miss Gladys Busch, who gives her ardent support as faculty sponsor, works hard to keep "TOGATI" one of the traditions at Hughes.

OFFICERS: FIRST ROW, Left to Right: Sue Curry, Secretary; Janice Freckman, Vice President; Bob Rosenzweig, President; Barb Phelps, Treasurer; Frank Loveland.





FIRST ROW: Left to right: M. Zelen, S. Freckman, S. Zelen, M. Leaford, Vice-President; C. Bartholomew, Treasurer; J. Carney, President; D. Cassai, Corresponding Secretary. SECOND ROW: S. Hughes, J. Dickman, J. Flora, B. Walker, P. Marsch, L. Pugh, S. Parrett, F. Weggars, J. Clyde, B. Schepman, J. Springer, D. Detmer, J. Snarr, B. Barton, J. Gausmann. THIRD ROW: S. Rule, B. Bankovis, F. Van Dyke, J. Kennedy, C. Abaecherli, S. Ainsworth, E. Howe, P. Dawes, J. Borneman, E. Menke, J. Flowers, A. Ritterhoff, J. Manuel, B. Jellison, V. Clift, M. Schimpff, M. Kuklehan.

Whether or not French is spoken on Mars matters little to French Club members; for their interest in the language is expressed by their support of the club. Mrs. Mary Howell, who has studied in France and has many unique French ideas which have made the club one of the outstanding language clubs at Hughes, is the faculty sponsor. By attending these meetings, the students are given a better view of French living. The meetings are directed completely in French, providing the students with additional opportunities to put their knowledge of French to use.

Their charity project is sending CARE packages to a needy French family. They celebrate the Yuletide season by means of a party, at which French games and other customs are brought to light, and on Valentine's Day members send one another greetings written in French.

At the end of the year, an award is presented to the student with the highest scholastic average in French.

French Club

FIRST ROW, left to right: D. Geeding, L. Abbott, J. Mayfield, C. Beel, S. Stewart, N. Gross, R. Maxey. SECOND ROW: C. Seitz, C. Hampton, J. Vogt, N. Stretz, D. Wilson, J. Craddock, P. Patrick, A. McFadden, B. Roth, J. Morgan, B. Perlsuis, C. Miller. THIRD ROW: G. Cox, P. Davis, C. Latscha, B. Whiteman, B. No cero,, A. Bland, K. Pickett, E. Booker, M. Smith, B. Garrett, P. Honican, P. Letner, M. Chatman, P. Henderson.





FIRST ROW, Left to right: J. Bell, R. Baer, J. Renzenbrink, V. Menyhart, R. Smith, G. Francis, A. Hoerman, B. Johnen, President; J. Deans, Treasurer; N. Muhlberg, M. Parker, D. Sanker, E. Tiepel, G. Lang, B. Reddert. SECOND ROW: A. Barnes, V. Clift, M. Dersch, D. Rettinger, M. McKee, S. Goins, C. Huetcher, C. Baker, R. Cammeren, J. Krohn, W. Leaverton, H. Schreifer, A. Goldmeyer, R. Neumann, K. Holford, D. Nicholas, A. Higden. THIRD ROW: B. Schinkel, E. Grossman, W. Strawbridge, P. Cottier, L. Brooks, G. Syring, J. Weiss, R. Shapiro, C. Kile, C. Zimmer, E. Morris, B. Kemner, A. Schwarz, B. Rolf, R. Taylor, T. Spicker, B. Gall, R. Henke.

German Club



The German Club, under the expert and talented leadership of Mrs. Jannet Murphy, gathers monthly to gain a wider understanding of the customs, land, and people of the Rhineland. Membership is open to all students in German classes, but because the meetings are

conducted in German, some knowledge of the language is necessary. Programs of movies and speakers, along with learning German songs and even trying dances, are the main functions of the organization. The club sends several "CARE" packages to Europe every year.

OFFICERS: Betty Meckstroth, Vice President; Barb Johnen, President; Ann Hoerman, Secretary.





FIRST ROW, left to right: N. Lipka, C. Wind, J. Severance, J. Acker, J. Ries, G. Conley. SECOND ROW: J. Rasch, R. Gates, S. Philpot, P. Williams, M. Hauck, B. Riess, J. McMullen, S. Bruns, B. Shuck, B. Matthews, D. Cassani, J. Carney, D. Drayson. THIRD ROW: G. Pollick, L. Severance, M. Lischeid, A. Scheffler, D. Mitts, W. Christman, D. Baldwin, O. Hughes, R. Carnahan, P. Bowman, I. Price, H. Gelks, B. Boesche, L. Gelke.

The conquest of space fails to interest these students, for their problem is not so much the "conquering" of space as it is the Spanish language. The principal purpose of the Spanish Club is to put the language and customs into practice.

At monthly meetings, the members have a chance to use their knowledge in a status other than that of a classroom. Aided by his recent trip to Mexico, Mr. Edmund Carney, faculty sponsor, is able to put many new and interesting ideas on a different level. The club's Christmas party found the "pinata," full of candy and gifts, hanging ready to be broken by some lucky mem-

ber. With the help of movies, speakers, and Mr. Carney's displays, the club members are able to visualize the Mexican way of life.

Sending CARE packages and filling Thanksgiving food baskets are the club's traditional charitable deeds.

Closing the year's activities, the student with the highest four year average receives a subscription to a leading Spanish magazine.

Spanish Club

FIRST ROW, left to right: R. Jennings, V. Hiatt, J. Weise, W. Patterson, R. Hughes, M. Stillmaker. SECOND ROW: D. McKinley, B. Dock, P. Schweitzer, G. Saylor, C. Craft, M. Hooven, F. Bingham, K. Erickson, S. Ouert, N. Smith, G. Wetzel, M. Cohn, C. Clark, G. Lebercht. THIRD ROW: A. Black, E. Williams, F. Sensel, J. Steinriede, A. Joyner, C. Bereskin, J. Hathorn, C. Brockhuis, P. Flach, D. Woody, L. Miller, J. Shad, B. Hazelwood, W. Lawson, N. Shay, M. McGoy.





FIRST ROW, Left to right: C. Addison, J. Hammant, B. Wesley, Vice-President; L. Knight, President; C. Bowling, Secretary-Treasurer; J. Keller. SECOND ROW: B. Tucker, M. Rahn, B. Biser, C. Davisson, M. Kennedy, M. Adams, L. Laile. THIRD ROW: J. Tabor, J. Nicely, D. Riggs, J. Benzinger, V. Bell, H. Schriefer.



Merchandising Club

The Hughes Merchandising Club consists of those seniors who combine actual working experience with their school program. This gives them an opportunity to put into use what they have learned about the newest selling techniques, and to learn the "behind-the-scene" operations of a department store. Their new faculty sponsor, Mrs. Paul F. Bowers, arranged several trips through different large companies around Cincinnati.

At Christmas, the group sells corsages, using the money to aid a needy family.

It would be a safe assumption, that, in this age of futuristic designs and methods, many from this club will further the trends in sales and industry.

Math Club

Who are the people who will check the pressure, temperature, and speed of our rocket ship as we blast off and emerge into outer space? Who will study the galaxies and the solar systems of the universe, and prepare a road map for us to follow through these unexplored realms? These mathematical brains are members of the Hughes Math Club, sponsored by Mr. Clyde Hall. The club has been in existence for over ten years, its purpose being to interest students in the use and knowledge of math and to create friendship through social activities. In the fall, they join together for a hayride; at Christmastime, a party, and at the close of the school year, a picnic is held.

FIRST ROW, Left to Right: C. Reynolds, S. Curry, L. Paul, Secretary-Treasurer; A. Schwarz, President; A. Harman, Vice President; M. Kuklehan, C. Bereskin. SECOND ROW: M. May, P. Schneeman, A. Altes, D. Schwitzer, B. Bray, N. Pinfold, T. Speer, B. Kaeser, B. Galvin, E. Bergsmark. THIRD ROW: D. Woody, L. Miller, B. Johnen, J. Wendell, L. Mack, J. Weiss, J. Davis, H. Robinson, W. Neubert, C. Woodruff, C. Brockhuis, N. Shad, B. Perkins.





FIRST ROW: Left to right: J. Reaves, C. Reichle, D. Horan, President; P. Mueller, Treasurer; J. Cox, Secretary; K. Folz, Vice-President; M. Kakoganis, J. Gulley. SECOND ROW: L. Noland, P. Shelton, M. Sellar, J. Williams, L. Woltering, A. Losito, C. Smiley, D. Potter. THIRD ROW: B. Keuper, W. Lee, H. Boorum, T. Barnett, L. Donovan, J. Helms, T. Nies, W. Scott, P. O'Neal.

Salesmanship Club

Salesmanship Club, one of the oldest organizations at Hughes, was founded many years ago by Miss Mary McSurely, and is this year sponsored by Mr. Samuel Skurow. Emphasis is placed on the importance of advertising and salesmanship to young people in this club, and to help the members realize the limitless power of selling and to encourage them to sell for job opportunities in their special fields.

Several times during the year, the club was fortunate to have prominent Cincinnati citizens from the Sales Executive Council talk on current trends, techniques, and opportunities in the sales fields.

An annual Spring picnic closes the year's activities.

Jr. Council on World Affairs

The Junior Council on World Affairs had its beginning at Hughes this year, under the faculty leadership of Mr. Arthur D. Gray. It is composed of those students in social studies classes who have a desire to investigate and discuss matters of world-wide interest. The formulation of a constitution, combined with lectures, movies, and attendance at monthly meetings of the Senior Council, are the highlights of the council's first year.

FIRST ROW, left to right: J. Flora, J. Schiebling, D. Brown, R. Dhonau. SECOND ROW: S. Ainsworth, C. Bereskin, K. Gehring. THIRD ROW: B. Hafner, G. Long, L. Taylor, C. Bartholomew.





FIRST ROW, Left to Right: R. Ladd, Secretary; L. Gair, President; M. Carr, Vice President; I. Watson, Treasurer; B. Phillip, J. Goetz, J. Bowlin. SECOND ROW: S. Roth, C. Reichle, G. Breen, P. Wiles, J. Coleman, C. Coleman, M. Wells, M. Mink, C. Wood, P. Henderson, C. Roth. THIRD ROW: J. Reed, C. Winkelman, J. Losito, R. Burns, J. Kennedy, L. Woltering, J. Rickett, P. Spiegel, J. Reed, L. Shoops.

Youth For Christ

The Hughes Youth for Christ Club, sponsored by Miss Ruth Austin, meets monthly as a part of a world-wide organization. Its purpose is to acquaint members with the religious background of the Christian church.

Activities include speakers at the regular meetings, trips to various institutions, and charity work.

Chess Club

The Hughes Chess Club, under the faculty leadership of Mr. Ray Fieler, has met monthly for the past eleven years. The outstanding characteristic of the club is the length of time it takes to complete a game, as we see the members leaving school in the late evening. Good sportsmanship in every phase of life is the ultimate goal of the club.

FIRST ROW, Left to Right: L. Mack, A. Koeninger, W. Neubert, R. Marion, President. SECOND ROW: D. Richards, Vice President; K. Podlipiec, H. Kurzhals, M. Dersch, N. Shawhan, Secretary-Treasurer; C. Reynolds. THIRD ROW: F. Merkowitz, B. Kennedy, M. Offutt, C. Holste R., Kaeser.





FIRST ROW, Left to Right: P. Shelton, V. Risk, C. Korte, C. Weston, President; J. Greer, Vice President; R. McDaniel, Treasurer; B. Johnen, Secretary; H. Waldo, C. Felder, R. Perry. SECOND ROW: J. Husman, J. Hall, N. Daniel, N. Clark, M. Mink, F. Sensel, Y. Williams, D. Brown, J. Watkins, P. Hudson, E. Knighten. THIRD ROW: C. Di Gaetano, M. Ledford, J. Manuel, L. Woodruff, D. Bloemer, I. Price, B. Uhl, S. Steinle, J. Henderson, J. Haven, D. Cotton.

Future Nurses

Members of our Future Nurses club are those girls interested in personal and community health, and have a desire to enter one of the allied health professions. Each member gives ten hours of her time in volunteer work in the medical fields, and is honored by wearing this club's distinguished pin. Hughes' faculty sponsor is Miss Nurre, and the sponsor from the Women's Medical Auxiliary is Mrs. Mac Earlane.

Future Teachers

The Future Teachers club is for those students who desire to become teachers, as the name implies. Visitation to many different schools and actual teaching experience are the highlights of membership. Under the faculty direction of Misses Reynolds and Goyert and Mr. Joseph Ayer, the group toured the Teacher's College at U.C., and attended the "workshop" with other clubs in the city.

FIRST ROW. Left to Right: N. Stegman, Secretary; J. Widmer, Vice-President; M. McKee, President; P. Westerfeld, Treasurer. SECOND ROW: B. Camp, R. Stahlman, M. Gaefe, L. Morrison, D. Moeller, C. Abaecherli, B. Meckstroth, B. Schepman, M. Detmering, A. Ritterhoff, G. Schroth, N. Grube, R. Marion. THIRD ROW: P. Henderson, N. Shay, J. Gallagher, P. Curry, E. Carter, N. Felder, N. Norton, S. Brant, D. Brown, C. Craft, J. Scheibling.







Pep Club



The Hughes Pep Club is the largest club at school, with membership skyrocketing over the six hundred mark. Under the faculty leadership of Mr. Melville Byles, the club includes the cheerleaders and majorettes along with its enormous cheering section for football and basketball games.

The sale of ribbons, buttons, and pennants, the making of signs for games and assemblies, and the annual "Cupid's Fling" dance (pictured on preceding page) are just a few of the club's many activities.

The purpose of the Pep Club is to organize school spirit and get behind Hughes' teams, win or lose.

EXECUTIVE BOARD

(Above)

FIRST ROW, Left to Right: Paul Sollberger, Florence Sensel, Andy Ruppner, Emmerlin Howe. SECOND ROW: Barb Hafner, Secretary; Bob Vollett, President; Bill Marshall, Treasurer; Gretchen Schrof, Vice President.

(Below)

Faculty Sponsor
MR. MELVILLE BYLES

CHEERLEADERS

FIRST ROW, Left to Right: Carol Elwood, Nancy Stegman, Gerri Clark, Nelda Norton, Captain. SECOND ROW: Bob Vollett, Bill Thompson, Mike Magin, Wesley Welbourne.



MAJORETTES

FIRST ROW, Left to Right: Dottie Moeller, Garnet Long, Drum Major; Judy Crandall. SECOND ROW: Marilyn Schuch, Barb Schepman, Carolyn Schmerr, Janeen Greer, Jody Drohan, Diane Drayson.





Faculty sponsors Mr. Paul F. Bowers and Miss Hazel Koppenhoefer aid carollers spread both good will and treats.



Tom Whitaker, Hep Cronin, and Judy Johnson pause and talk to a patient at Hamilton County Home.

Interfraternity Council, the governing body which regulates the activities of social clubs, is composed of representatives from each sorority and fraternity. Meeting bi-weekly to hear each club's individual problems, plans are made for many projects. This year at Christmastime, the council planned its carolling party. Three busses loaded with inspired young people, each desiring to spread good will, visited the Hamilton County Home, the Mt. Healthy Home for the Blind, and the O.E.S. Home, carolling and passing candy and fruit to the

patients. In addition, members of these clubs, working through the council, distributed and collected cannisters for the Muscular Dystrophy Association.

Miss Hazel Koppenhoefer and Mr. Paul F. Bowers serve as faculty advisors, and are also in charge of placing boys and girls into the various clubs.

At the close of school, the council gives a one hundred dollar scholarship to a selected senior, which is supported by profits from the numerous bake sales during the school year.

Interfraternity Council

FIRST ROW, Left to Right: C. Jones, D. Brown, J. Freckman. SECOND ROW: P. Falk, M. Weber, C. Felder. THIRD ROW: G. Clark, Vice President; N. Felder, M. Schuch, Secretary. FOURTH ROW: L. Morrison, P. Siebold, D. Drayson. FIFTH ROW: H. Schwarz, J. Jenkins, T. Flynn. SIXTH ROW: P. Breen, D. Senn, L. Riesenberger. SEVENTH ROW: A. Harman, R. Reuss, Treasurer, J. Franks, President.





FIRST ROW, Left to Right: B. Wiley, Corresponding Secretary; J. Greer, Treasurer; N. Norton, Recording Secretary; S. White, M. Schuch, President. SECOND ROW: S. Brant, Pledge Mistress; L. Morrison, Corresponding Secretary; C. Knoepfle, Chaplain; J. Staub, Sergeant-at-arms; D. Horgan. THIRD ROW: J. Johnson, Sergeant-at-Arms; P. Wibben, P. Biedenkapp, C. Di Gaetano, P. Siebold, Vice President, C. Shook, C. Hille, P. Harris.

Hepta Beta



Hepta Beta was originated in Detroit, Michigan. The name is derived from their pin; a heptagon of gold upon which is mounted a silver crest adorned with seven pearls, each representing one of the founders.

Social activity highlights are the annual "Mr. Fraternity and Miss Sorority" dance, date parties, formals, and hayrides.

Visiting the Convalescent Home, filling Thanksgiving baskets, participation in interfraternity activities, and frequent caroling trips are the clubs charitable functions.

FIRST ROW, Left to Right: S. Weissman, J. Hammons, M. Dersch, D. Richards, P. Marsch. SECOND ROW: M. Schuch, S. Prasse, J. Husman, J. Weise, R. Shelton, M. Rulledge, B. Hafner. THIRD ROW: M. Braun, K. Podlipec, S. Spiess, T. Vonderheid, G. Schrof, B. Shuck, L. Ellerhorst, C. Fullam, J. Flora, J. Severance, S. Biedenbender, G. Parnell, P. Carrelli, C. Ziegenhardt, G. Stocker, J. Drohan, C. Honschopp.





FIRST ROW, Left to Right: L. Baker, L. Goldmeyer, Secretary; J. Freckman, President; D. Rettinger, Pledge Mistress; D. Drayson, Vice-President; B. Schepman, Treasurer. SECOND ROW: C. Weston, Chaplain; M. McKee, Sergeant-at-Arms; V. Clift, J. Takao, B. Johnen, J. Weghorst, Pledge Mistress. THIRD ROW: J. Kuklehan, C. Abaecherli, N. Stegman, A. Ritterhoff.

Tausia



FIRST ROW, Left to Right: R. Perry, E. Bottum, J. Hare, M. Detmering, C. Knies, J. Cross. SECOND ROW: J. Wendell, D. McHatton, K. Norris, J. Springer, G. Long, R. Neumann, C. Korte. THIRD ROW: N. Goller, C. Scheyer, V. Rapp, A. Goldmeyer. FOURTH ROW: C. Schmerr, D. Moeller, C. Brochuis, J. Mayfield, S. Curry, J. Kamleiter, B. Meckstroth, G. Smith, D. Nicholas, G. Daub, J. Rasch.



Tausia was founded in 1927. The members strive to live up to their goals of high scholarship achievement and to promote friendship among all classes of girls.

They take pride in their numerous charity projects during the year. As in the past, members devoted time to the making of a complete baby layette for a neglected infant, contributed a Thanksgiving basket, sold lilies for crippled children, and visited "Allen House."

Social highlights are Christmas and Spring formals, date parties, summer vacation at Chautauqua, and their "Miss Football" dance.



FIRST ROW, Left to Right: B. Light, Sergeant-at-arms; P. Curry, Recording Secretary; C. Craft, Chaplain; J. Riehle, Treasurer; J. Acker, Vice President; T. Flynn, President. SECOND ROW: J. Jackson, D. Johnson, S. Hill, K. Folz, R. Nagelson, G. Conley.



Kytyves



Delta Kytyves Beta was organized in October, 1932, and it was known as Delta Gamma Phi. Through the years, Kytyves has always undertaken numerous charitable deeds. These include a Thanksgiving basket, selling Easter lilies, and entertaining children at Allen House.

The girls also enjoy many social events throughout the year. Highlights of these are the annual Christmas formal, date parties, "Mr. Varsity" dance, and slumber parties.

All these activities combine to form the warm, friendly companionship which the Kytyves girls will never forget.

FIRST ROW, Left to Right: C. Bartholomew, V. Miller, Historian; G. Saylor, M. Muhlberg. SECOND ROW: H. Parker, D. Monsey, L. Miller, B. Stewart, J. Morgan. THIRD ROW: N. Gross, D. Clark, M. Brill, J. Johnston, S. Haller, J. Drinnen, E. Menke, E. Schneider. FOURTH ROW: C. Wind, M. Swedersky, K. Sternberg, H. Burcham, C. Berkart, C. Salyers, J. Slusher, J. Strathman, L. Boyle, G. Weise, K. Baker.





FIRST, ROW Left to Right: S. Goins, S. Pickens, C. Hattendorf, M. Soden. SECOND ROW: D. Bloemer, G. Pollick, P. Flynn, L. A. G. Clark. THIRD ROW: S. Pedretti, N. Shawhan, J. Thomas, A. Vincent, M. Morgenstern, A. Ainsworth, L. Co

Phi Chi



N. Vincent, Sergeant-at-arms; M. Rogers, Chaplain; J. Gallagher, Secretary; E. Cutter, Vice President; G. Clark, President; P. Hudson, Treasurer.



Phi Chi was organized in November of 1955 by the combination of two smaller sororities. Its success has been carried on through this year, and presently there are twenty-four girls in the club.

Social activities, including the annual "Mr. Popularity" dance, Christmas formal, and date parties are a vital part of this organization. Charitably, the girls helped with the Muscular Dystrophy drive, and joined Interfraternity carollers at Christmas time.



FIRST ROW, Left to Right: D. McBeath, G. Burton. SECOND ROW: G. King, P. Falk, L. Morrison, President; L. Sloan

Delta Chi Delta



FIRST ROW, Left to Right: N. Whaley, M. Stillmaker, W. Patterson, J. Cox. SECOND ROW: A. Meyer, P. Kidd, C. Hoth, B. Holter. THIRD ROW: A. Roberts, A. Hoermann, E. Joyner, J. Johnson, M. Foster, F. Sensel, D. Woodley, B. Perkins, L. Heybruck, L. Morrison.

Delta Chi Delta was founded at Hughes in 1924. Their purpose is to strive to promote truth, honesty, loyalty, and life-long friendship.

Their pin, which is diamond shaped, has twenty-four pearls mounted against a gold and black background.

Social activities including date parties, dances, and their annual mother's tea, along with charitable deeds such as Interfraternity caroling and donation of a Thanksgiving basket, are the main functions of this sorority.





FIRST ROW, Left to Right: J. Manuel, P. Williams, Historian; J. McReynolds, A. Casey, V. Cuyler, M. Stanfield, President. SECOND ROW: L. Daniels, R. Hardin, A. Bland, E. Smith, P. Davus, Secretary; S. Mass, Vice President; M. McReynolds, Treasurer; D. Brown.



Alpha Beta Chi

Alpha Beta Chi was founded in May, 1951, by girls at Withrow High School. The purpose of the club is to create a lasting friendship and to promote a well rounded social life for all its members.

Iota Sigma Chi

Iota Sigma Chi sorority was formerly the Ivyettes club at Hughes founded in 1945 by the Alpha Kappa Alpha sorority. There are now thirty-five members in the club, with Hughes, Withrow, Walnut Hills, and Taft high schools represented.

FIRST ROW, Left to Right: J. Kennedy, M. Reid, Treasurer; B. Brewer, T. Vann, Corresponding Secretary; I. McCollum. SECOND ROW: C. Johnson, L. McBee, B. Matthews, B. Menifie, Sergeant-at-arms.





FIRST ROW, Left to Right: J. Reeves, W. Leaverton, L. Clemens, J. Julian. SECOND ROW: M. Weber, President; J. Rummens, J. Keller, R. Kramer, P. Jones, H. Waldo. THIRD ROW: J. Cox, J. Poole, R. Zimmer, J. Wilson, V. Dunn.

Sigma Delta Chi

The Beta Chapter of Sigma Delta Chi was formed at Hughes in 1933. Their pins of black and gold are the symbol of the club's high ideals, lasting friendship, and loyalty.

Zeta Phi Epsilon

Zeta Phi Epsilon sorority was founded in 1956, under the direction of Miss Hazel Koppenhoefer. The purpose of the club is to create a group for girls of high scholastic ability and the ambition for culture and knowledge.

FIRST ROW, Left to Right: K. Pickett, Vice President; J. Keys, Treasurer; W. Wilson, R. Scruggs, President; C. Jones, Recording Secretary; S. Pinkney, Y. Williams, Corresponding Secretary. SECOND ROW: E. Williams, Chaplain; F. Showes, J. Hall, D. Harris, S. Dixon, C. Jackson, J. Keys, Sergeant-at-arms.





FIRST ROW, Left to Right: B. Keller, R. Yelton, W. Shepard, P. Montgomery. SECOND ROW: G. Wolf, J. Young, T. Whitaker, E. Leadbeater, H. Cronin, R. Fryer. THIRD ROW: R. Campbell, J. Compositor, B. Thompson, D. Osswald. FOURTH ROW: B. Lower, P. Burgess, P. Fleming, J. Franks, A. Ruppanner. FIFTH ROW: B. Daniels, J. Morrison, Historian; S. Ranker, R. Lister.

Chi Omega Sigma



FIRST ROW, Left to Right: H. Schwarz, A. Roloff, Vice President; D. Campbell, Recording Secretary; J. Muckenfuss, R. Hueck. SECOND ROW: B. Fielman, J. Bullock, L. Riesenberger, Treasurer; J. Franks, President; B. Riess, Corresponding Secretary.



Alpha Chapter of Chi Omega Sigma was founded in 1923 by a minister as a Sunday school group, and then moved to its present home at Hughes. This club is known for the closely knit and long lasting friendships that are gained from membership.

Social functions including date parties, stag parties, hayrides, and the highlight of all its functions, the annual "Sweetheart Dance," are widely known and recognized activities of this club. This year, parties for several social clubs at "Siemer's Ranch" were added to the list of C.O.S. functions. Participation in intra-fraternal sports and Interfraternity council activities were also included.

Charitably, the C.O.S. members went caroling with Interfraternity council, made a special visit with Hepta Beta to the Wesley Home at Christmas, and donated to various charity funds.



FIRST ROW, Left to Right: P. Breen, President; T. Oberschmidt, Treasurer. SECOND ROW: H. Robinson, Historian; D. Senn, Vice President; E. Morris, Chaplain; R. Bray, Custodian; C. Zimmer, J. Deans, Sergeant-at-Arms.

Triginta Optima

Triginta Optimi, the Latin derivation being "thirty of the best," had its founding at Hughes in April of 1895. Members try to meet the club's tradition of high ideals in scholarship, citizenship, and fellowship; at the same time promoting the religious aspects of a fraternity by attending church as a group at least once each month.

Activities of T. O. include the annual "Junior Miss" dance, date parties, and picnics. The club also participates in interfraternal sports, interfraternity and school projects, and charity work.

FIRST ROW, Left to Right: J. Daken, P. Breen, E. Steinle, D. Black, P. Georgeon, E. Bergsmark. SECOND ROW: D. Bahr, J. Wolfer, Secretary; W. Clippard, Corresponding Secretary; F. Buckley, T. Ertel.





FIRST ROW, Left to Right: N. Pinfold, Secretary; A. Harmann, President; R. Reuss, Vice President; J. Severance, Treasurer; A. Blincoe, Corresponding Secretary; M. Magin, C. Schneider. SECOND ROW: B. Yelton, P. Minges, J. Carter, B. Thompson, B. Vollat, Historian; B. Marshall.

Tri Chi



FIRST ROW, Left to Right: E. Mullinger, J. Adams, R. Schott, L. Mueller, C. Williamson, A. Harmann. SECOND ROW: G. Henn, J. Davis, E. Berg-hausen, L. Paul, D. Burke, C. Kile, G. Welsch, Corresponding Secretary; E. Weber.



Tri Chi was organized at Hughes in 1946. The Greek letters "Tri Chi" stand for the three openings to a more perfect life. They are character, comradeship, and citizenship. Since all of the original members of the club at Withrow High School, where the club was originated, were athletes, the no smoking or drinking rule was established. This rule still exists in the Hughes chapter of the club.

Some of the activities during the year are dances, picnics, and date parties, in addition to both religious and charitable activities. Regular group attendance at member's churches is another outstanding characteristic of this club.



FIRST ROW, Left to Right: D. Evans, W. Gillispie, J. Jenkins, President; R. Henke, Recording Secretary; R. Shapiro, Treasurer. SECOND ROW: J. McCormack, M. May, B. Burgin, B. Kemner, Corresponding Secretary; R. Chase, Vice President; D. Klosterman, Chaplain.

Delta Beta

Delta Beta was founded at Hughes in 1889, and is the oldest fraternal organization in this area. Its purpose is "to promote benevolent, charitable, and social aspects, to encourage hospitality and friendship, literary culture and social improvement."



PROM QUEEN CANDIDATES

Left to Right: Gerri Clark, Marilyn Schuch, Janet Acker, Jackie Staub, Nelda Norton, Janice Freckman.



HUGHES HIGH SCHOOL ALUMNAL ASSOCIATION

Invites the Graduation Class of 1957 to Membership

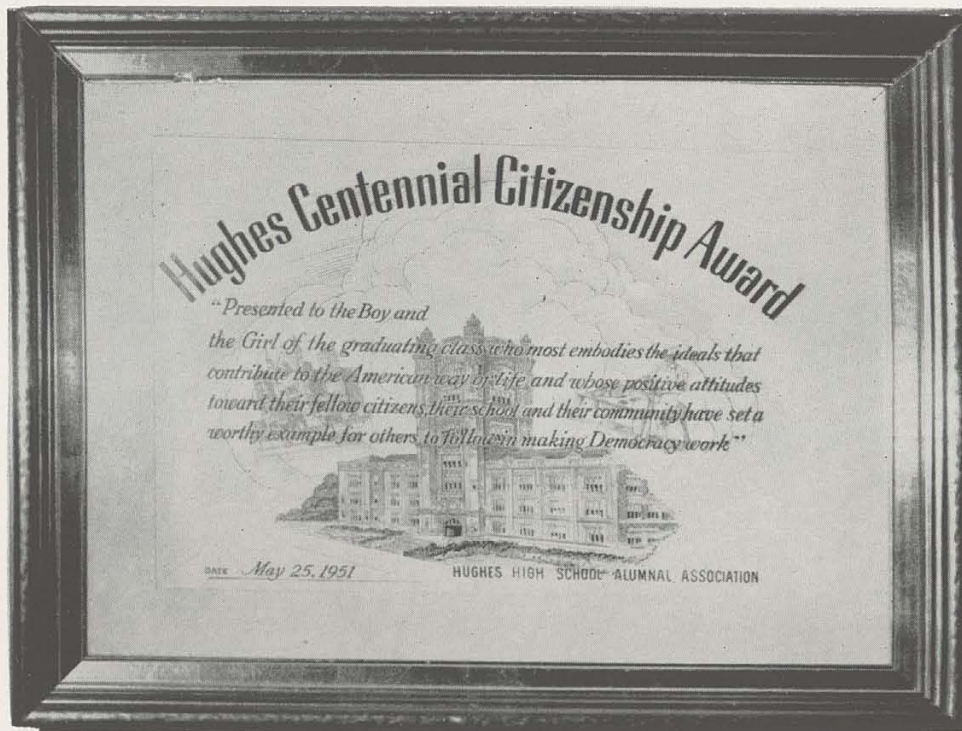

THE ASSOCIATION ANNUALLY AWARDS THIS CENTENNIAL CITIZENSHIP CERTIFICATE ESTABLISHED MAY 25, 1951

The Citizenship Award was presented to the following students:

1951—Joseph Ries and Virginia Hofmann

1952—Vincent A. Orlando and Shirley Jean Barrett

1953—Robert A. Goering, Irwin O. Rohrbach, Dorothy Aberman, and Nancy C. Russell

1954—John C. Gerhart and Hedy Schrof

1955—John Welch and Cilla Chase

1956—Tom Minnich and Mary Eiselein

1957—This Award will be presented, Class Day

EXECUTIVE COMMITTEE FOR 1956-57:

James R. Carruthers, President; Homer S. Toms, Vice-President; Albrecht F. Leue, Secretary; Paul J. Bauer, Treasurer; Lucille Robinson Hauck, Hazel L. Koppenhoefer and Dale Peters.

TΣX

ΠΙ

Friendship Written in The Stars

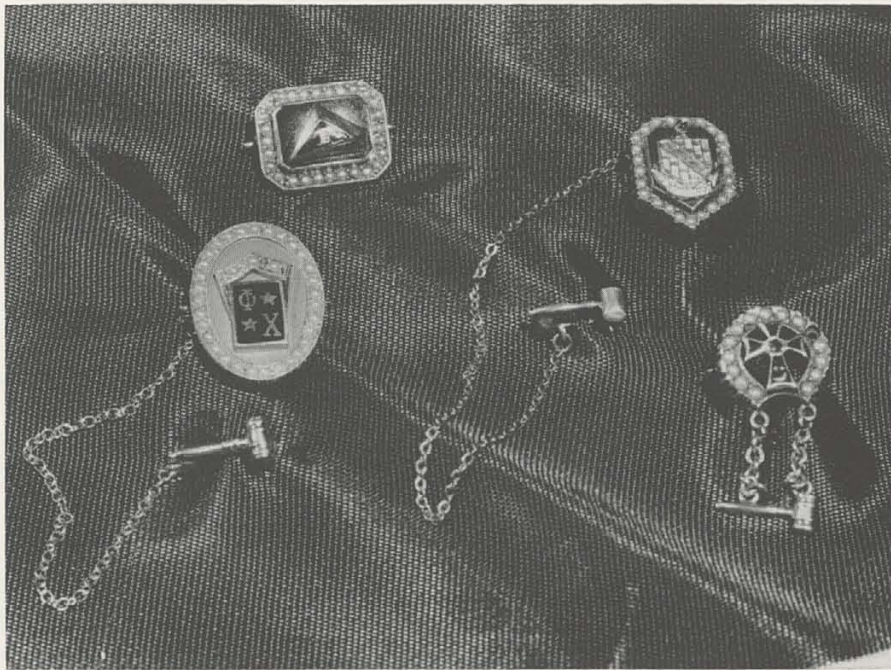

ΦΧ

Δ°

STANLEY CONGRATULATES THE CLASS OF 1957



Left to right: Jane Severance, Judy Gallagher, Janet Acker, Jay Severance Jr., Jackie Flora, Barbara Johnen, and Phyllis Hudson.

ENTERTAIN YOUR FRIENDS AND MAKE NEW ACQUAINTANCES AT FAMOUS STANLEY HOSTESS PARTIES. TRULY THE MODERN WAY TO SHOP.

The young man shown in the above picture, Jay Severance, Jr., worked during the summer vacation of last year as a Stanley demonstrator. He found the work dignified, pleasant, profitable and excellent experience. Many housewives of all ages also find Stanley dealership a help and benefit in supplementing the family income.

For information concerning parties or a dealership, call one of the Stanley offices listed below:

BEA MIDDENDORF

406 Coppin Bldg.
Covington, Kentucky
Phone: COlonial 1-3026

OVID LEONARD

5581 Fairwood Rd.
Cincinnati 24, Ohio
Phone: Klrby 1-1963

JOE MEIR

124 Government Sq.
Cincinnati 2, Ohio
Phone: MAin 1-5056



ORIGINATORS OF THE FAMOUS STANLEY HOSTESS PARTY PLAN

Congratulations . . .

to the Class of '57

from your Telephone Company

"A GOOD PLACE TO WORK"

Senior Rings by



BALFOUR RING CO.



"COKE" IS A REGISTERED TRADE-MARK. COPYRIGHT 1957 THE COCA-COLA COMPANY.

Sociology

Spin a platter . . . have some chatter . . .
and sip that real great taste of Coke.
Sure, you *can* have a party without
Coca-Cola—but who wants to!



SIGN OF GOOD TASTE

THIS WAS OUR YEAR—1957!

Learning and laughing our way thru school
And trying to be real great
We frolicked thru Christmas party and Prom
And managed to graduate.



JIM CARTER
President

MANY THANKS TO ALL WHO HAVE HELPED US!

Enjoy Your Armchair Traveling

With Film-Adventures in Color

Aria Parke Schawe Travelogues

3454 Whitfield Avenue

Cincinnati 20, Ohio

AV I-1580 (Ex. 109)

UN I-1114—GA I-0404



Frisch's
BIG BOY

® RCW
RESTAURANTS, INCORPORATED

Cincinnati's most famous double-deck
hamburger—the original Big Boy

FISH SANDWICH
Popular Filet de Sole
Sandwich

BRAWNY LAD steak sandwich



ORDER BY PHONE AND TAKE 'EM HOME!

DIEHL'S FLORAL SHOP

Let Life be Lovely!



FLOWERS TELEGRAPHED

"Say it with Flowers"

1809 Vine Street

Pa. I-4054

MENYHERT PHOTO STUDIO

Our Specialty

WEDDINGS & FIRST CLASS

PORTRAITS

3137 Jefferson Ave.

AV I-5860

LANCE'S

- School Supplies
- Greeting Cards
- Fountain Pens
- Engineering and Art Materials

GIFT SHOP
313 LUDLOW

CAMPUS STORE
218 WEST McMILLAN

WERNER'S VALLEY SERVICE CENTER

- Lubricating
- Car Wash
- Dupont Spray Glaze
- Motor Steam Cleaning

Pickup & Delivery Service

JOHN WERNER, Prop.

4901 Spring Grove
Winton Place

Klrby 1-9754

BUY YOUR SCHOOL SUPPLIES

FROM

THE HUGHES BOOK SHOP

BEN F. FULKS, Faculty Manager

JACK JENKINS, RUSSELL HENKE

Student Managers

WM. A. EFFLER

Jewelry and Gifts

5908 Hamilton

College Hill

KI 1-5627

7618 Hamilton

Mt. Healthy

JA 1-9536

OLLIE JOESTING VENDING SERVICE

GET YOUR HOT PEANUTS AND CASHEWS

from your vending machine at the

Book Shop

JE 1-8804

THE CINCINNATI ATHLETIC GOODS

104 W. Fourth Street

CH 1-4768

CH 1-4769

"Where athletes and sportsmen meet"

GUY W. ANDERSON GUS SCHRAFFENBERGER

SCHRAFFENBERGER & ANDERSON FUNERAL HOME

Established in 1869

3117 Vine Street
Corryville

AV 1-0421
Cincinnati 19, Ohio

THE HOBBY SHOP

Model Supplies,
Trains, Boats, Planes,
Radio Control Equipment

5754 Hamilton Ave.

College Hill

LESTER A. WEISE, Prop.

Klrby 1-1850

ALBERT C. HAMANT

HEATING CONTRACTOR

Specializing in Homes Hard to Heat

3708 Cass Ave.

KI 1-2074

NOBBY

CUSTOM TAILORS

Suits Slacks Skirts

1213 Vine Street

MA 1-2613

"34 Years with Olds"

KI 1-1980

THE ENTNER OLDSMOBILE CO.

4040 Spring Grove Ave.

North Side

Television

Appliances

BAUMER & REDDERT

5904 Hamilton Ave.

Furniture

Kitchens

AT HOME:

For Meals, for Cooking—

IN SCHOOL, AT WORK:

For More Healthful Lunch . . .

ORDER

delicious, healthful

French-Bauer

HOMOGENIZED
MILK

(with Vitamin D)

and

QUALITY ✓ CHECKD

ICE CREAM

Delightfully Refreshing

ANYTIME!

French-Bauer

Better Dairy Products Since 1842

"It costs no more

to use the best!"

Vicki's

UN 1-0767

Men's Corner Also

HIGH FASHIONS AT
MODERATE PRICES

Dresses and Sportswear

374 Ludlow Ave.

Clifton

MANSE FILM LIBRARY

CLIFTON'S ONLY CAMERA SHOP

Cameras Developing Printing

Film Equipment Sale & Rental

Phone UN 1-9697

2514 Clifton Ave.

(Opposite Hughes High School)

GREGG CLEANERS

McMillan and Clifton

Across from the "Campus"

MA 1-4650

We

Operate

Our

Own

Plant

Interior Decorators

Rugs, Appliances

CHARLES BRILL FURNITURE CO.

5920 Hamilton Ave.

KI 1-1617

STIER'S

PRESCRIPTION PHARMACY

Ludlow & Clifton Ave.

UN 1-1662

Variety Bread

VIRGINIA BAKERY

Very Best

Take Your Hair Problems to Rita's

RITA'S BEAUTY SALON

AVon 1-9224

311 Ludlow Avenue

Cincinnati 20, Ohio

Another Big Year for Hughes High!

Congratulations!

PEASE WOODWORK CO., INC.

CINCINNATI & HAMILTON, OHIO

Pease Homes

Building Materials

NORTHSIDE PAINT HEADQUARTERS

SHERWIN-WILLIAMS

DUPONT

4185 Hamilton Ave.

KI 1-1344

ARROW PRESS

Printers of the "Gargoyle"

436 Commercial Square

COMPLIMENTS OF PARAMOUNT CONSTRUCTION COMPANY

JU 1-2122

628 Monmouth Ave.

Remember

THE ARCADE

After School

2518 Clifton Ave.

UN 1-3742

THIS BOOK DESIGNED

AND PRINTED BY

BENSON PRINTING COMPANY

NASHVILLE, TENNESSEE

Senior portraits by

H. & S. POGUE CO.

CINCINNATI, OHIO

Underclass portraits

by

WILBUR C. CROSS

OUR PATRONS ARE OUT OF THIS WORLD, ALSO

Homeroom B-1 Mrs. Fleenor
 Homeroom B-2 Miss Wycoff
 Homeroom B-4 Miss Lincoln
 Homeroom 1 Mr. Hare
 Homeroom 4 Mr. Thornbury
 Homeroom 6B Miss Reynolds
 Homeroom 8 Mrs. Marni
 Homeroom 12 Mr. Skurow
 Homeroom 17 Miss Volkmer
 Homeroom 18 Mrs. Goyert
 Homeroom 21 Mr. Bongey
 Homeroom 101 Miss Elberg
 Homeroom 102 Mr. Reuss
 Homeroom 103 Miss Hollweck
 Homeroom 106A Mr. Byles
 Homeroom 107 Miss Clippinger
 Homeroom 108 Miss Tangeman
 Homeroom 109 Miss Compton
 Homeroom 112 Miss Schawe
 Homeroom 114 Miss M. Harris
 Homeroom 203 Miss Schroth
 Homeroom 205 Mrs. Heile
 Homeroom 206 Miss Williams
 Homeroom 207 Mrs. Stenger
 Homeroom 209 Mrs. Hamlin
 Homeroom 210 Mrs. Follinger
 Homeroom 211 Miss Mergler
 Homeroom 212 Mr. Geraci
 Homeroom 213 Miss Evans
 Homeroom 219 Miss L. Harris
 Homeroom 220 Mrs. Murphy
 Homeroom 222 Mr. Gray
 Homeroom 223 Mr. Carney
 Homeroom 224 Mrs. Howell
 Homeroom 225 Mr. Huber
 Homeroom 301 Mr. J. Williams
 Homeroom 303 Miss Pollard
 Homeroom 304 Mr. Feiler
 Homeroom 306 Miss Hoffman
 Homeroom 307 Miss Austin
 Homeroom 308 Mr. Driver
 Homeroom 309 Mrs. Bullock
 Homeroom 311 Mr. Farmer
 Homeroom 312 Mr. P. Bowers
 Homeroom 313 Mr. Wartburg
 Homeroom 314 Miss Busch
 Homeroom 315 Mr. L. Williams
 Homeroom 316 Mr. P. J. Bauer
 Homeroom 317 Mr. Grooms
 Homeroom 318 Mrs. Burke
 Homeroom 323 Mr. Jones

Mr. & Mrs. Henry Acker
 Mr. & Mrs. Reynold G. Anschutz
 Mr. & Mrs. Herbert Banes
 Mr. & Mrs. Herman C. Borneman
 Mr. & Mrs. Ernest Carter
 Mr. & Mrs. R. E. Clift
 Mr. & Mrs. Lewis Davidson
 Mr. & Mrs. Chas. W. Detmering
 Mr. & Mrs. Wm. L. Diss
 Dr. & Mrs. E. P. Drohan
 Mr. & Mrs. Elmer Ellerhorst
 Mr. Ray Feiler
 Mr. & Mrs. Roy F. Franks
 Dr. & Mrs. H. A. Freckman
 Mr. & Mrs. Luke Gallagher
 Mr. & Mrs. Wm. Gehringer
 Mr. & Mrs. Chas. Greer
 Mr. & Mrs. Chas. Hafner
 Miss Margaret Hall
 Mr. & Mrs. Wm. Langland
 Mr. & Mrs. Ira Large
 Mr. & Mrs. T. Little
 Rev. & Mrs. Homer McDaniel
 Mr. & Mrs. C. McKinley
 Mr. & Mrs. Wm. Magin
 Mr. & Mrs. Harry W. Moeller
 Mr. & Mrs. Edwin Morrison
 Mr. & Mrs. Edward Norton
 Mr. & Mrs. Albert Osfeld
 Mr. & Mrs. Woodrow Perry
 Mr. & Mrs. Walter Peters
 Mr. & Mrs. John Riehle
 Mr. & Mrs. Wm. Roth
 Mr. & Mrs. Joseph Scheibling
 Mr. & Mrs. Thomas Schimpff
 Mr. & Mrs. Paul A. Siebold
 Mr. & Mrs. George R. Smith
 Mr. & Mrs. George H. Staub
 Mr. & Mrs. Lester E. Stegman
 Dr. & Mrs. H. James Takao
 Mr. & Mrs. John Welch
 Mr. & Mrs. Anthony Wibben
 Mr. & Mrs. John A. Widmer
 Mr. & Mrs. Everett Woodruff

Girls' Athletic Association
 Jr. High Science Club
 Tausia Sorority
 103 Home Room of 1956

Mr. Portune's 2nd bell—Math. IV class

Senior Directory

Abaecherli, Carol	2805 Stratford Ave., Apt. No. 10	20	Foster, Bobbie	132 W. McMillan Ave.	19
Acker, Janet	2234 Victor St.	19	Foster, Richard	2140 Auburn Ave.	19
Adams, Maro	2808 Jefferson Ave.	19	Francis, Gaye	1529 Winton Ave.	24
Addison, Clariee	2539 Dennis	19	Francis, John	1636 Pulle St.	25
Adler, Ron	2906 Glendora Ave.	19	Frankenstein, William	4704 Hamilton Ave.	23
Allen, Mabel	4217 Chambers St.	23	Franks, Jerry	1751 Llanfair Ave.	24
Altes, Andy	2588 Westwood Northern Blvd.	11	Frazier, Rodean	3 Estelle St.	19
Ames, Thomas	1554 Elm St.	10	Freckman, Janice	994 West Galbraith Rd.	31
Anschutz, Esther	1747 Laurelwood	24	Freeman, Betty	554 Canplin Pl.	29
Arnold, Frank	535 Alameda Pl.	29	Freeman, Michael	2627 Clifton Ave.	19
Awad, Walter	205 Warner St.	19	Fullam, Francis	128 West Nixon St.	20
Bailer, Albert	1061 Rush St.	14	Gabel, Jim	129 Glenwood	17
Baker, Calvin	749 McMakin Ave.	32	Gaier, LuAnn	2809 Glendora Ave.	19
Baker, Lynn	575 McAlpin	20	Gaines, Sylvia	3732 Norwich Lane	20
Baldhoff, Linda	1519 Ambrose	24	Gallager, Judy	426 Straight St.	19
Baldwin, Jo Ann	3050 Moosewood	25	Galvin, Barry	4114 Florida Ave.	23
Ball, Virginia	1520 Chase St.	23	Gendrew, Janice	916 Findlay St.	14
Bane, Ronald	830 Rockdale	29	Goldmeyer, Lee	5575 Meryton Lane	24
Bassett, Warren	1312 Pullan Ave.	23	Gordon, Alberta	506 Bool St.	10
Bavely, Hanlin	1141 S. Lynnebrook Dr.	24	Greer, James	2822 Vaughn St.	19
Benzinger, Joan	2239 McGregor	19	Greer, Janeen	1423 Wittenkind Ter.	24
Berry, Cassandra	531 Howell Ave.	20	Groll, Jayne	2417 Vine St.	19
Bertram, Ruth	4535 Kirby Rd.	23	Grube, Nancy	4223 Cherry St.	23
Biedenkapp, Margaret	4265 Chambers St.	23	Gully, Janice	4225 Leeper St.	23
Bieler, Robert	1162 Harrison Ave.	14	Hall, Ruth	817 Rockdale	29
Biser, Beatrice	3158 Vine St.	19	Hamant, Joan	3708 Cass Ave.	23
Black, Jerry	1751 Powers St.	23	Haney, Myrna	455 Dayton St.	14
Black, Phyllis	3125 Burnet Ave.	19	Hansford, Wanda	584 Lowewill	20
Bland, Audrey	4663 Cresap Ave.	23	Hardin, Luveen	3446 Harvey Ave.	29
Boncutter, Dale	3113 Riddleview Lane	20	Hardin, Zander	3757 Durr	23
Boorom, Howard	506 Klotter Ave.	14	Harman, Allen	1091 North Bend Rd.	24
Bowlin, Jewel	2715 Euclid Ave.	19	Harmon, Joyce	5814 Elsie St.	29
Bowling, Carol	2319 Rohs St.	19	Harris, Patricia	1923 Webman Ct.	23
Braley, Bruce	3021 Ahrens	19	Haynes, Reba	1162 Harrison Ave.	14
Brandon, Rebecca	288 Ludlow Ave.	20	Heeg, Nancy	5921 Argus Rd.	24
Brant, Susan	1319 Whittekind Ter.	24	Heimkreiter, Harold	2757 Beekman St.	25
Bray, Bobby	672 Riddle Rd.	20	Herrmann, John	2136 Selim Ave.	14
Breen, Patrick	6047 Belmont Ave.	24	Heuck, Roger	3507 Clifton Ave.	20
Bronson, Jo Ann	3132 Van Buran	29	Hibbett, Bill	1708 Elmore St.	23
Brown, Delores	245 Elrman	20	Hicks, Lois	4147 Dane St.	23
Brown, Norma	351 Hearne	29	Hill, Sylvia	2924 Massachusetts	25
Browning, Nancy	50 West Charlton St.	19	Hille, Carole	4260 Fergus Ave.	23
Buckshorn, Judith	319 Hilton Pl.	11	Hinshaw, Arden	390 Terrace Ave.	20
Bullock, Jerry	5798 Green Acres Ct.	11	Hoehn, George	5723 Lantana Ave.	24
Bullock, Shirlee	3597 Bogart Ave.	29	Hoffman, Charlotte	236 Hosea Ave.	20
Burke, Janet	36 W. McMillan Ave.	19	Holtkamp, Jane	4334 Virginia Ave.	23
Butler, Albert	3148 Auten Ave.	13	Holzinger, Andrew	3341 Caunaugh Ave.	11
Butler, Barbara	801 W. Ehrman	29	Horgan, Denise	4324 Beech Hill	23
Burton, Geane	2327 Stratford Ave.	19	Horwitz, Allen	3402 Harvey Ave.	29
Buttery, Mari-Lynn	3742 Susana	31	Hudson, Donald	866 Rockdale	29
Camp, Betty	3254 Harney	21	Huppertz, Ted	2543 Dennis	19
Campbell, David	1492 Wittekind Ter.	24	Hurley, James	1314 Knowlton St.	23
Carter, Elaine	3643 Race Ave.	23	Huston, Clarence	571 Stewart Pl.	29
Carter, James	1700 Chase Ave.	23	Hux, Patti	2254 Flora St.	19
Casey, Osie	876 Hutchins Ave.	29	Jackson, Catherine	752 West 7th St.	3
Caton, Marjorie	241 Oak St.	19	Jackson, Joyce	1840 Josephine St.	19
Caylor, Antonia	2714 Colerain Ave.	25	Jackson, William	3612 Irving St.	29
Chace, Robert	1945 Connecticut Ave.	24	Jahn, Michael	3239 Bishop St.	20
Clark, Gerri	121 Lyon	19	Jenkins, Jack	6282 Cary Ave.	24
Cole, Aaron	3546 Dick St.	29	Jenner, Wayne	1205 Regent Ave.	37
Coleman, Barbara	2601 Cummins	25	Johnen, Barbara	3355 Morrison Ave.	20
Coleman, Carole	1553 Knox	29	Johnson, Dinah	1077 Wooden Show Lane	32
Collins, Roosevelt	218 Ehrnar	19	Johnson, James	517 Prospect Pl.	29
Conley, Gene	258 Warner St.	19	Johnson, Janet	141 Louis Ave.	20
Copas, Gary	1688 Queen City Ave.	14	Johnson, Jo Ann	1513 Blue Rock Rd.	23
Cory, David	6973 Parkview Dr.	24	Johnson, Judy	3548 Oak Meadow Lane	24
Coursey, Yvonne	2572 Purdue	20	Johnson, Lee	557 Prospect Pl.	29
Cox, Gloria	3563 Wilson	29	Johnson, Otelia	787 Wherman Ave.	29
Cox, Jerry	1708 Highland Ave.	10	Jones, Sophia	3236 Flora St.	19
Cox, Major	3247 Delaware	29	Juhlman, John	3008 Eden Ave.	19
Crabtree, Madge	2365 Ravine St.	19	Kaeser, Robert	3434 Bishop St.	20
Craft, Carol	763 McMakin Ave.	32	Karp, Robert	1711 Hewitt Ave.	7
Cummins, Doris	2880 Hartness	25	Keller, Joan	2734 Coy St.	19
Curry, Peggy	5373 Eastwood Dr.	27	Keller, June	2179 Sohn St.	19
Cutter, Erna	136 Detzel Pl.	19	Kelley, Delores	620 West 7th St.	3
Daniels, Charles	1541 Glenparker	23	Kennedy, Martha	6332 Meis Ave.	24
Daniels, Nina	2504 Spring Grove Ave.	14	Kennedy, William	4223 Williamson Pl.	23
Davis, Phillip	20 Pitt St.	19	Keys, Jacquelin	714 West 6th St.	3
Davison, Carol	3111 Scioto Ave.	20	Keys, Jo Ann	714 West 6th St.	3
Deans, Joe	5754 Davey Ave.	24	Kidwell, Cleada	4729 Kirby Rd.	23
Deinlein, Thomas	2137 Selim Ave.	14	King, Georgia	501 West McMicken Ave.	14
Dieckmann, John	4923 Winneste Ave.	32	Klosterman, Dale	1637 Pullan Ave.	23
DiGaetano, Carol	2500 Boudinot	38	Knabe, Jerry	532 Riddle Crest Lane	20
Diether, John	1808 Walker St.	10	Knight, Lila	1836 Fairmount Ave.	14
Diss, William	3026 Marshall Ave.	20	Knighton, Essoline	3584 Tacoma Ave.	20
Douglas, Judy	1743 North Bend Rd.	24	Knoepfle, Cieta	6351 Heitzler Ave.	20
Drayson, Diane	3615 Middleton	20	Koeniger, Arthur	40 West McMillan Ave.	19
Edwards, Laura	638 Forest Ave.	29	Krohn, Jenny	1082 Addice Way	24
Ehlers, Charles	2512 Ravine St.	19	Kukelhan, Joy	2528 Rackcourt	24
Eisenschmidt, Ray	936 Ludlow Ave.	19	Kulujian, Norman	240 Woolper Ave.	20
Elwood, Howard	6238 Hamilton Ave.	24	Ladd, Rita	7535 Sheed Rd.	11
Emrick, Patricia	5054 Madison Rd.	19	Laila, Lella	1422 Chase Ave.	23
Faillace, Louis	2608 Euclid Ave.	17	Langland, William	3018 Ahrens St.	19
Falk, Pat	3827 Vine St.	17	Large, James	215 West Wyoming Ave.	15
Felder, Carolyn	842 Ridgeway	29	Lawson, Jerry	6031 Argus Rd.	24
Felder, Nodrel	5836 Elsie Ave.	24	Lawson, Richard	1713 Blue Rock St.	23
Fenger, Jerry	5738 Doberter Ave.	32	Lemrick, Waltraud	2219 Park Ave.	6
Fielman, Robert	5750 Wintrop Ave.	24	Light, Betty	3509 Ohio Ave.	19
Flowers, James	3543 Wilson	29	Lister, Dale	5764 Lantana Ave.	24
Flyn, Theresa	4300 Boudinot Ave.	11	Lohrum, Sondra	5 E. McMillan Ave.	19
Folds, Charles	978 Cleveland Ave.	29	Losita, Jo Ann	34 Louis Ave.	20
Folz, Cathryn	1605 Saxon Ave.	23	Lustig, Ruth	3565 Reading Rd.	29
Forbeck, John	3405 Beaumont Pl.	5	Mack, Larry	1311 Knowlton St.	23
Forney, Donald	3550 Haven St.	20	Martin, Joan	645 Glenwood Ave.	29
Forste, Frederic	581 Howell Ave.	20	Mason, Elbert	238 Hearene Ave.	29

Senior Directory

Mason, Norma	460 Warner St.	19	Schimpff, Tom	5560 Fox Rd.	24
Mattner, Ursule	1778 Fairmount Ave.	14	Schlesing, Marilyn	211 E. University Ave.	19
May, Alan	3901 Vine St.	17	Schmidt, Earl	3831 Cass Ave.	23
McAninch, Glenn	7600 Bitterroot Lane	31	Schmitt, Stanley	1522 Waverly Ave.	14
McBeath, Donna	1640 Bruce Ave.	23	Schneeman, Paul	6359 Savannah Ave.	24
McCormack, James	599 Terrace Ave.	20	Schriefer, Helen	4330 Virginia Ave.	23
McDaniel, Rhoda	2415 Maplewood Ave.	19	Schroeder, Jane	1704 Queen City Ave.	14
McKee, Marilyn	4 Hedge Row Lane	20	Schuch, Marilyn	6636 Twinridge Lane	24
McKinney, Betty	1759 Pulte St.	25	Schwartz, Albert	1759 Cedar Ave.	24
McReynold, Margetta	832 Cleveland Ave.	29	Schwarz, Hank	2612 North Bend Rd.	24
Means, Virginia	954 Cleveland Ave.	29	Scott, William	5823 Elsie Ave.	24
Merkle, Robert	3744 Beekman St.	23	Scruggs, Roma	2909 Gilbert Ave.	6
Merriman, Lucey	536 Evanswood Pl.	20	Sears, Robert	717 McMakin Ave.	32
Meyer, Delnar	2751 Enslin St.	25	Senn, David	876 Lafayette Ave.	20
Mink, Mary Ann	1417 Ludlow Pl.	23	Severance, Jay	611 Ludlow Ave.	20
Moorehead, Carl	923 Riverview Pl.	2	Sheppard, Patricia	4735 N. Edgewood Ave.	32
Morris, Emory	6404 Aspen Ave.	24	Shook, Carole	1658 Pullan Ave.	23
Morris, Fred	1849 Walker St.	10	Showes, Faye	827 Whittier St.	29
Morrison, Larry	1753 Iliff	5	Showes, Joyce	822 Whittier St.	29
Morrison, Linda Jo	6401 Aspen Ave.	24	Siebold, Pauline	836 Northern Parkway	24
Morrison, Linda Sue	5909 Oakwood Ave.	24	Siegrist, Bob	208 Melish Ave.	19
Muckenfuss, Jim	621 Riddle Rd.	20	Simpson, Grace	2368 Flora St.	19
Mueller, Paul	4804 Winneste Ave.	32	Sippel, Donald	3927 Cass Ave.	23
Nageleisen, Ruuth	3170 Jefferson Ave.	20	Skinner, Estie	2628 Jefferson Ave.	19
Nash, Leroy	2312 Sauer Ave.	19	Sloane, Lillian	34 W. University Ave.	19
Neubert, Robert	1257 Quebec Rd.	5	Smith, Bradford	3159 Glendora Ave.	20
Niceley, Janet	17 E. Charlton St.	19	Smith, Grace	543 Carplin Pl.	29
Norton, Charles	1544 Reid Ave.	24	Smith, Lawrence	1210 Cedar Ave.	24
Norton, Nelda	1544 Reid Ave.	24	Sneed, Ina	1642 Powers St.	23
Orloff, Thomas	1798 Sycamore	19	Sorge, Jeannette	2358 Victor St.	19
Oberschmidt, Tom	2312 Ravine St.	19	Speer, Thomas	6243 Banning Rd.	31
Osfield, Cary	1695 Blue Rock St.	23	Spencer, Joyce	524 Carplin Pl.	29
Parker, Pauline	2537 Stratford	19	Staub, Jackie	1189 N. Lynnebrook Dr.	24
Parthenakis, James	2819 Glendora Ave.	19	Stegman, Nancy	1532 Elkton Pl.	24
Parthenakis, Jack	2819 Glendora Ave.	19	Steward, Arline	3581 Dick St.	20
Pennington, Vearl	1619 Mansfield	10	Stewart, Linda	2720 Coy Ave.	19
Penny, Rosa	3624 Irving St.	20	Stockhoff, Bill	2160 Rice St.	10
Peters, Walter	2521 Airy Court	24	Stortz, Jack	3947 Herron Ave.	23
Petrocelli, Rocco	2457 Waveland Pl.	14	Stumpo, Annie	2271 Baltimore Ave.	11
Pfahler, Barbara	1615 Hopple St.	25	Switzer, David	6954 Parkview Dr.	24
Pickett, Katherine	724 East 6th St.	10	Tabar, Jo Ann	2570 Euclid Ave.	19
Pinfold, Norman	4740 Gray Rd.	32	Terry, Paul	1317 Alabama St.	25
Poole, Patricia	341 Emming St.	19	Tidwell, Joan	2471 Paris Ave.	19
Powell, James	1560 Springlawn Ave.	23	Toelke, Donald	1638 Edna Ave.	23
Prager, Leonard	501 Sandheger Pl.	19	Toon, David	2134 Seale Ave.	14
Prather, Frances	2546 Auburn Ave.	19	Tucker, Elizabeth	3246 Jefferson Ave.	20
Price, Iva	9823 Leggett St.	15	Turner, Elvin	3315 Milton Ct.	29
Price, Shirley	556 Flatt Ter.	32	Turner, Roger	3252 Delaware Ave.	29
Rahe, Joyce	2039 Highland Ave.	19	Uhl, Bonnie	373 Probasco	20
Rahn, Marlene	4730 Gray Rd.	32	Van Dyke, Frances	209 Northern Ave.	29
Rayneg, Vernon	2146 Clifton Ave.	19	Vann, Thelma	3603 Roll	23
Rebman, Frank	9 West St.	20	Vincent, Nelda	7734 Bitterroot Lane	31
Redmon, Mitcheline	3435 Ruth Ave.	20	Vollat, Robert	5777 Pearton Ct.	24
Reece, Dorothy	3079 Colerain Ave.	25	Waddle, Mildred	538 Hope Ave.	32
Reed, Judy	27 E. Mitchell	17	Wagner, Gaylee	650 Riddle Rd.	20
Reeves, Barbara	1122 Garden St.	14	Wallpe, Paul	629 Straight St.	19
Reichle, Carol	4170 Apple St.	23	Wash, Charlotte	2881 Massachusetts	25
Reis, Janice	3426 Ruth Ave.	20	Webber, Arthur	1523 Barvac	23
Rennegarbe, Carol	5011 Winton Rd.	32	Weber, Marlene	2497 Sunnhill Rd.	11
Retherford, Lola	2518 Jefferson Ave.	19	Weghorst, Jody	3126 Kinnmont Ave.	8
Rettinger, Donna	2214 North Bend Rd.	24	Weis, Joe	7 E. McMillan Ave.	19
Reuss, Robert	6503 Meis Ave.	25	Welborne, Wesley	1421 Bercliff Ave.	23
Rexroat, Tom	3080 Colerain Ave.	25	Wells, Patti	5926 Waymont Lane	24
Reynolds, Miriam	3632 Dawson Ave.	23	Wesley, Betty	2702 Jefferson Ave.	19
Richardson, Betty	3428 W. Millvale Circle	25	Westerfield, Paul	7922 Granville Lane	31
Rickett, Jo Allen	791 North Bend Rd.	37	Weston, Carole	429 McAlpin Ave.	20
Riehle, Joan	4275 Colerain Ave.	23	Wheatley, William	3021 Ahrens St.	19
Riesenberger, Lance	6232 Cary Ave.	24	Whittis, Shirley	721 Mellwood Ave.	32
Riess, Barry	617 Foulke St.	20	Wibben, Patti	6909 Golfway Dr.	31
Riggs, Dianna	1144 Franklin Ave.	37	Widmmer, Joan	1418 Cedar Ave.	24
Ritterhoff, Ann	123 Hosea Ave.	20	Wiesmann, James	1626 S. Argyle Pl.	23
Robinson, Emma	1877 Huron Ave.	3	Wiley, Betty	3370 Morrison Ave.	20
Robinson, Harry	1535 Teakwood Ave.	24	Williams, Earline	110 Malvern Pl.	19
Robinson, Larry	321 Renner St.	14	Williams, Phyllis	218 Baxter Ave.	20
Roloff, Allan	5720 Davey Ave.	24	Wilson, Emilie	1926 Craine	7
Roth, Carol	2281 Loth St.	19	Wilson, Henry	3557 Wilson Ave.	29
Rosezweig, Robert	4256 Carlin St.	23	Woltering, Lorraine	260 Calhoun St.	19
Roy, Peggy	4251 Virginia Ave.	23	Wood, Donald	227 McGregor	19
Royal, Dorothy	940 Findlay St.	14	Woodruff, Linda	1605 N. Dixon Circle	24
Scheibling, Joyce	4132 Mad Anthony St.	23	Young, Sara	3154 Harvey Ave.	29
Schellinger, Joy	4731 N. Edgewood Ave.	32	Zarnbus, Jerry	1616 N. Argyle Pl.	23
Schepman, Barbara	701 North Bend Rd.	37	Zimber, Charles	6473 Devonwood	24



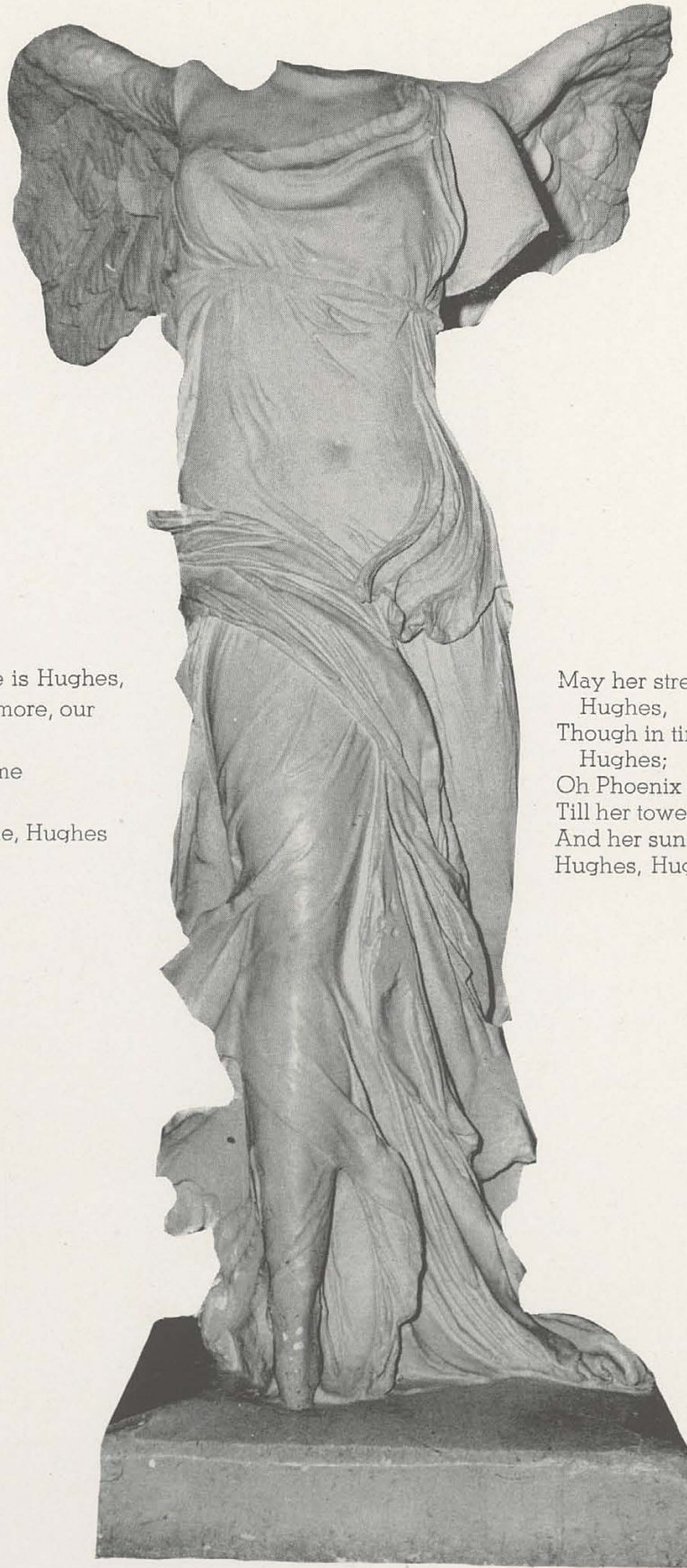

She's the goddess we adore is Hughes,
And we love her more and more, our
Hughes.
Oh, we hope to keep her fame
In every kind of game.
And all praise be to her name, Hughes
Hughes, Hughes, Hughes!

May her strength remain for aye, our
Hughes,
Though in time her walls decay, our
Hughes;
Oh Phoenix like she'll rise
Till her towers strike the skies.
And her sunset banner flies, Hughes,
Hughes, Hughes, Hughes!



C0929559149018

Public Library of
Cincinnati & Hamilton
Co.

GEN

© Houghton
Mifflin Co. 1907

© 1907 Houghton
Mifflin Co.

THE
MILWAUKEE
PUBLIC LIBRARY
JAN 1 1907