

HUGHES ➡

ANNUAL ➡

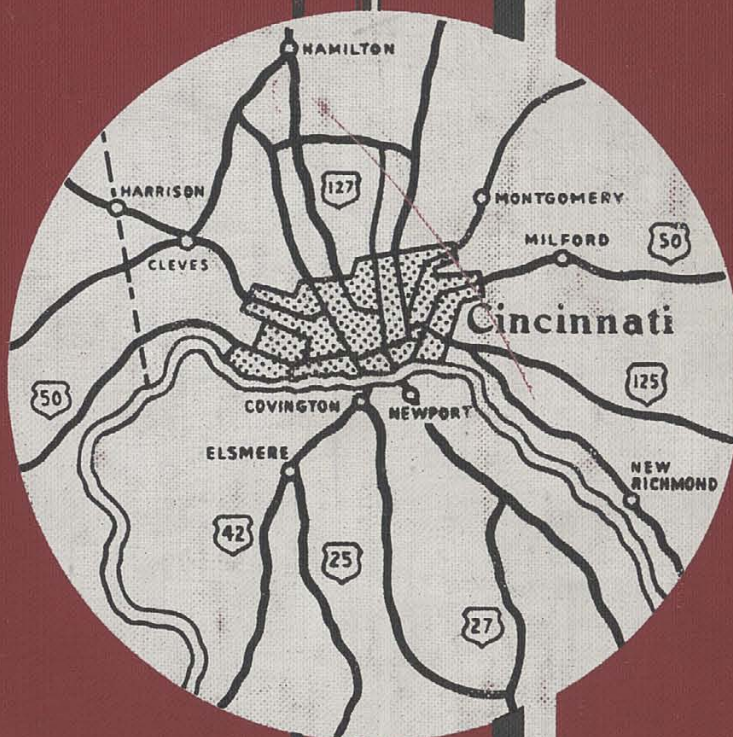

HIGHWAYS

1958

R379.77199

g HQ
1958

7 HUGHES HIGH SCHOOL, SENIOR

379.77199 qHQ 1958

C 09295592 49 01 6

ER

THE PUBLIC LIBRARY
OF CINCINNATI
AND HAMILTON COUNTY



The Gift of
HUGHES HIGH SCHOOL.



ORDER DEPT.

Flight

WAYS

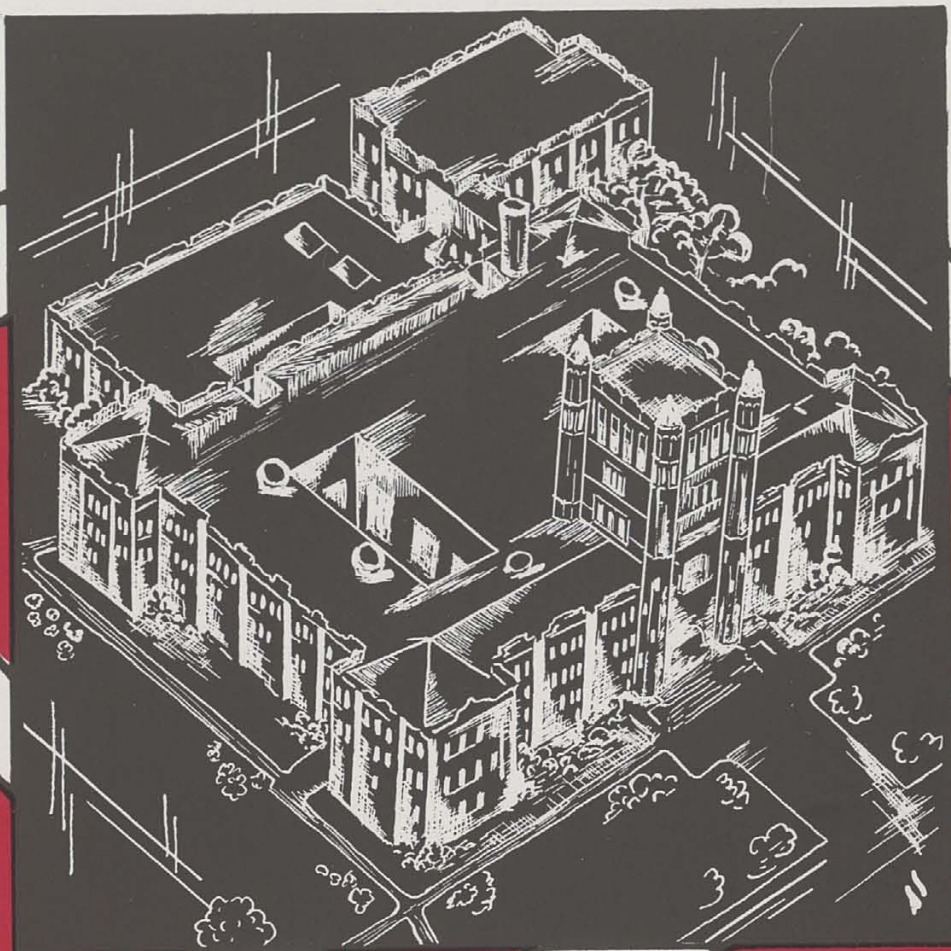

HUGHES HIGH SCHOOL

CINCINNATI • OHIO

R379.77199

8 HQ

1958

Education

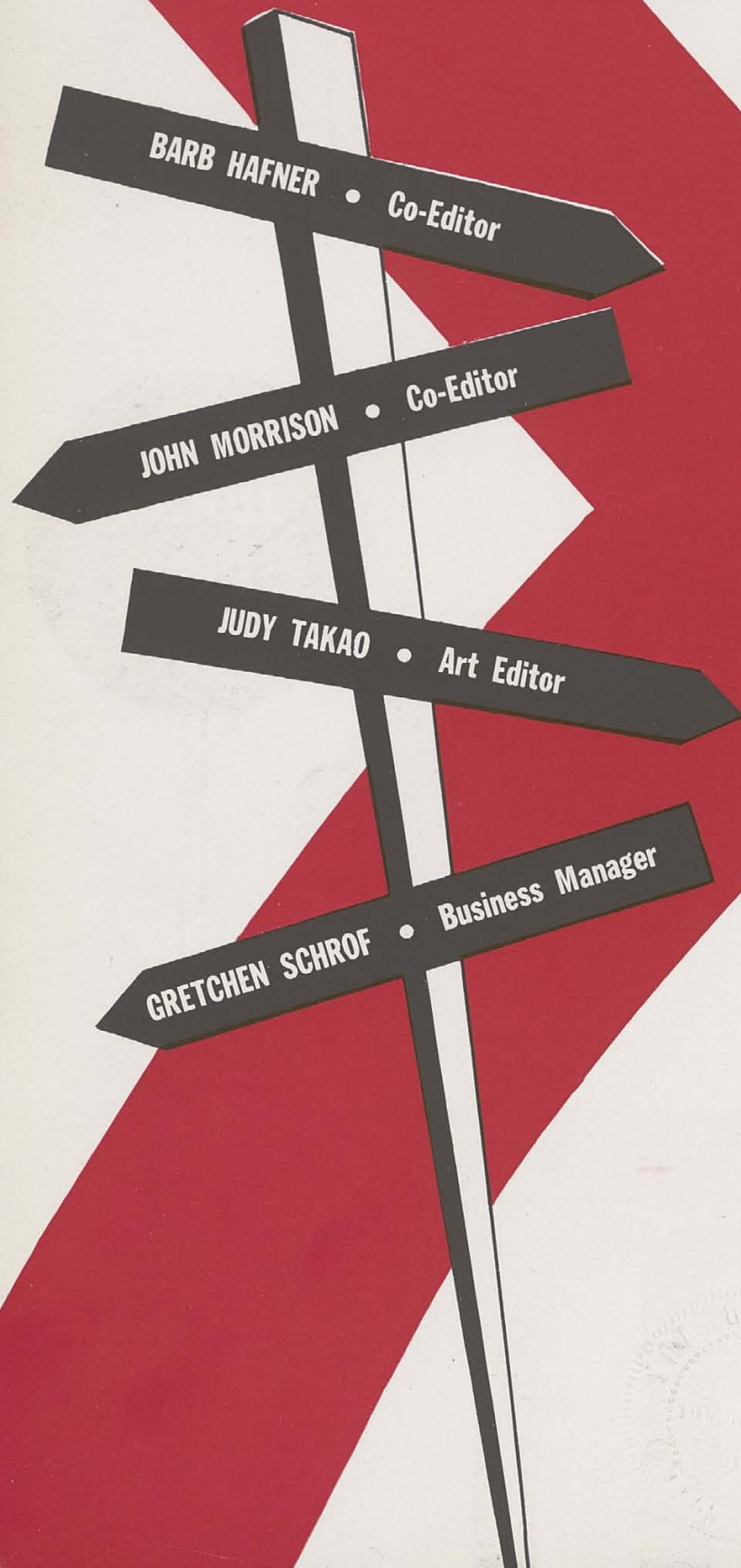

FACULTY

**SENIOR
HIGH**

**JUNIOR
HIGH**

SPORTS

ACTIVITIES

ORGANIZATIONS

*Senior class
playbook*

7 HIGHWAYS

Someone in passing said
"Life is a road"
A road that twists and turns
Endlessly on as a broad, smooth highway
Endlessly on to some distant horizon.

Life is a road
Each curve holding a new surprise
Each hill a new challenge
Each intersection a new choice.

We stand now at the crossroads
And now we must weigh the possibilities
And we must consider the opportunities
And we must decide on a direction.

One path to business, one to industry,
One to military service, and one to college.

Life is a road, a highway,
A boulevard of dreams and hopes and ambitions
Stretching as far as the mind can see,
All of it ahead of us.

Don't look back.





HI · HO · HI · HO ... IT'S DOWN

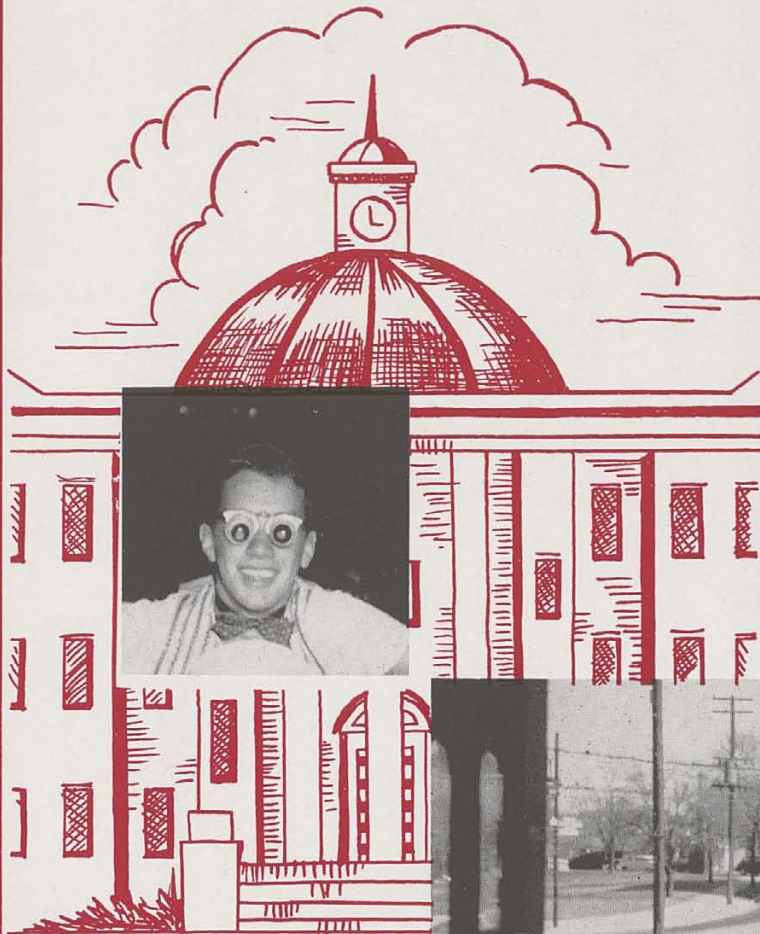

THE ROAD WE GO . . .

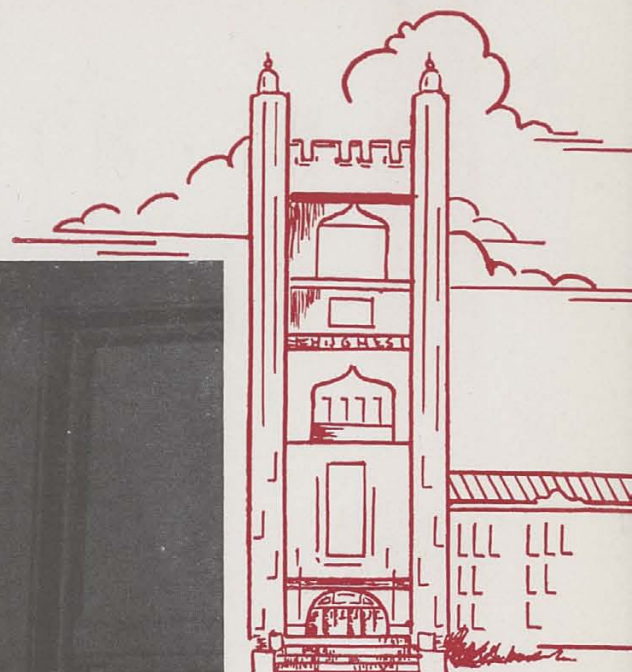



THESE HAVE



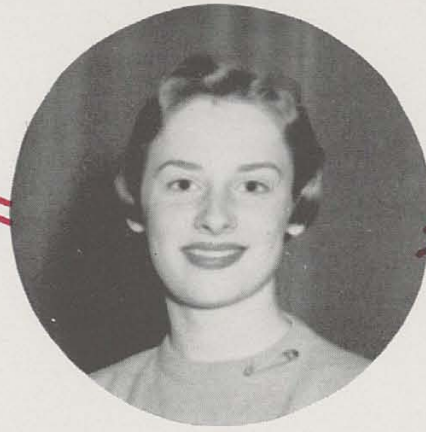
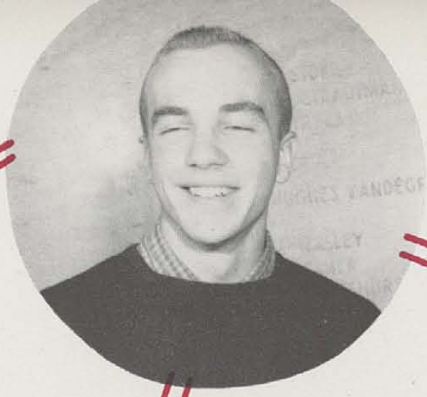

TRAVELED HUGHES' HIGHWAY . . .

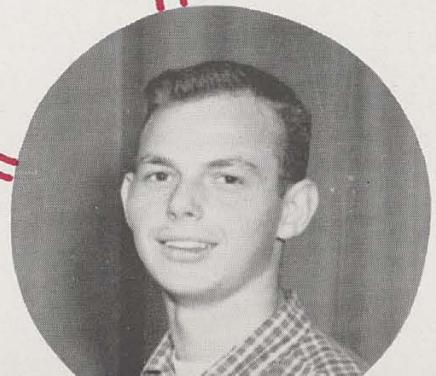
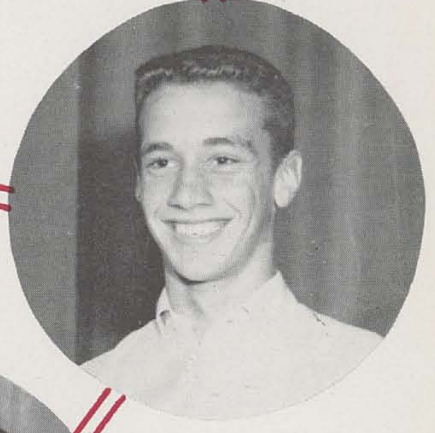

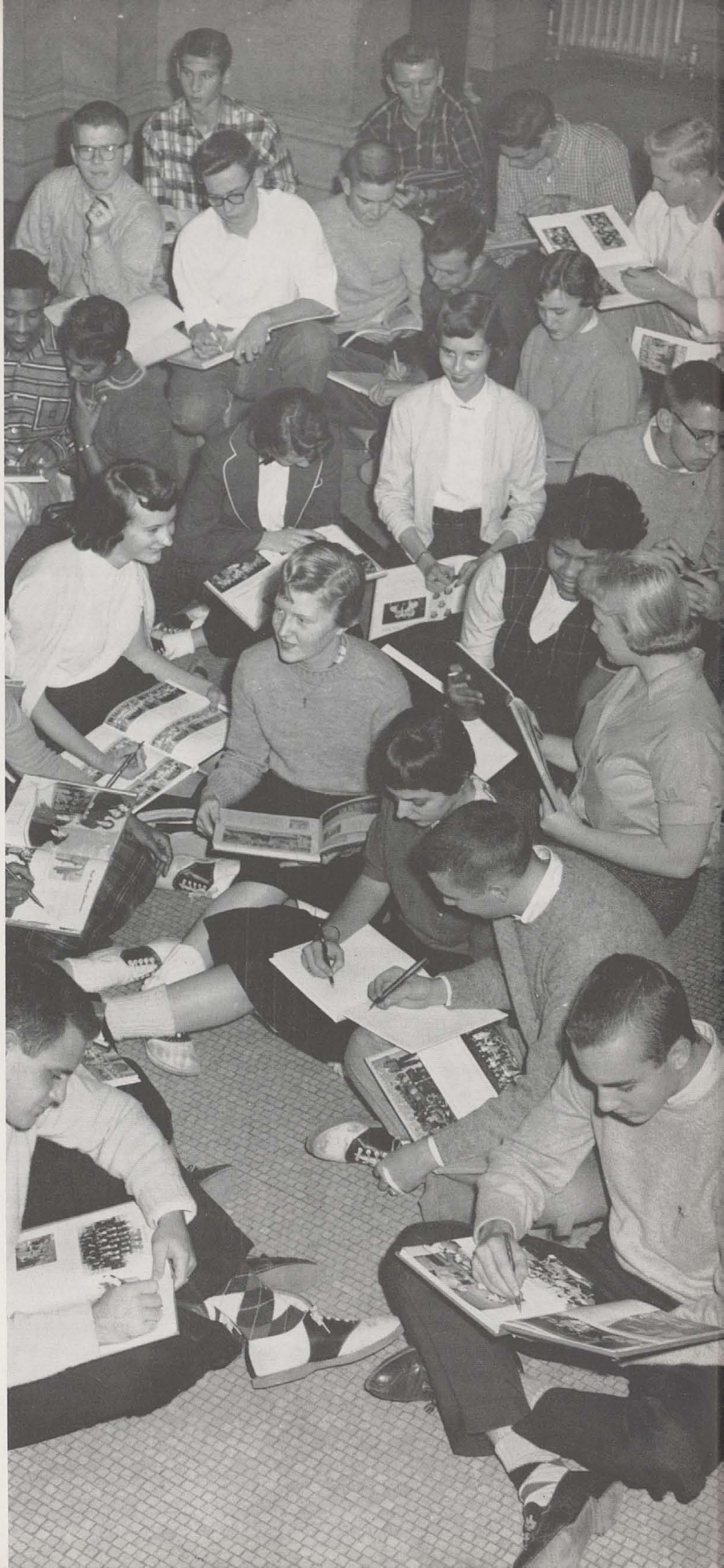



ALL ROADS LEAD TO HUGHES



ELMER WINFIELD KIZER

Throughout his many years of service as teacher, advisor, assistant principal, and principal, the names of Elmer W. Kizer and Hughes have been synonymous in the field of education. He has been, since his arrival in 1919 and his founding of the Hughes Club, a leader and friend of the student.

His support of Hughes has by no means been narrow or confined to one or two facets of education. Always keeping in mind the education of his "flock", he has encouraged participation in athletics, activities, and organizations to enable each student to have a well rounded school life.

We, the Class of '58, are proud to have learned under and spent a portion of our lives with Mr. Kizer. . . . To you sir, we offer our heartfelt thanks for a not so easy but wonderful four years.

"In your travels so far your life has been protected. Your parents have led you around many road blocks and have traveled with you on countless detours. You have had many times during these last few years, driving on the straightways where no real danger seems to exist. What now confronts you as you look at the road ahead is whether you have prepared yourself for the hills beyond. Your high school may truly be your highway to success. I trust it will be. Remember, this success may not be yours until you have passed the next station (college); or it may be yours through early entrance into business or industry; or again in a home surrounded by the love of children. My hope is that Hughes has prepared you adequately for any road you may take. What you have learned here must help carry you through to the end even though the rains may fall and the way be hard to find."

God speed you on your journey—

ELMER WINFIELD KIZER







A collage illustration featuring stylized figures of faculty members (men in suits, women in dresses) interacting with large, bold, repeating text elements like 'FACULTY', 'ACQUISITION', 'CULT', 'ULTY', 'FACU', and 'LTY'. The figures are depicted in various poses: standing, sitting, and holding papers or books, set against a background of large, bold, repeating text elements.





MR. JOSEPH C. AYER

SENIOR HIGH ASSISTANT PRINCIPAL

Mr. Joseph Ayer has capably replaced Mr. Fulks as assistant principal this year. He has also taken over the supervision of the book shop, the book room, lunch line, visual aids, maintains his sponsorship of Future Teachers of America, and continues as principal of West Night High.

In the English and Business Departments at West High for the last three years, Miss Jean Frehse became Senior High Girls' Counselor at **HUGHES** this year, replacing Miss Hall. Miss Frehse reports she likes **HUGHES** very much. Outside of school, she works with youth in the Methodist Church.

SENIOR HIGH GIRLS COUNSELOR

MISS JEAN FREHSE





MR. KENNETH F. SCHEURER

JUNIOR HIGH ASSISTANT PRINCIPAL

Mr. Kenneth F. Scheurer, assistant principal at Samuel Ach Junior High last year, came to Hughes this autumn to fill that post in the Junior High. In addition, he has become sponsor of Hughes Club.



JR. GIRLS COUNSELOR

MISS NORMA FISHER

After two years in Cincinnati, Miss Norma Fisher has come to HUGHES to aid Junior High girls with her understanding counseling. She enjoys her work immensely.

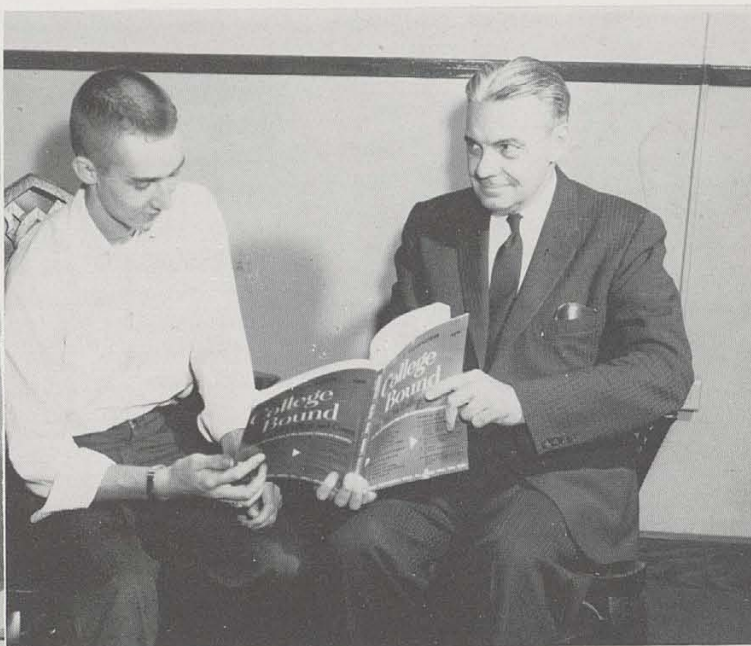

BOYS COUNSELOR

MR. RALPH LOUDENSLAGER

Furnishing invaluable information to all who seek it, Mr. Loudenslager has sent many boys towards the right occupation. He also helps students find work when they want it.

FOR PUBLICATIONS, P. A., ENGLISH PLAYS A VITAL PART



Reading to class and receiving constructive criticism proves valuable to all students in Miss Schawe's English class.



CHARLES BOWERS



EMILIE BULLOCK



VIRGINIA BURKE



RUTH CLIPPINGER



ANNA HAMLIN



ENOLIA HEILE



ELLA JOHNSON

At least one play is given yearly at **HUGHES** by Sages, the Dramatics Club. This year, "Around the World in 80 Days" was produced. The last serious play was "Double Door"—1953.

Rehearsal for "Around the World in 80 Days."



In 1927 a venture in Journalism, which was later destined for national fame, was begun under the advisorship of Miss Hazel Koppenhoefer. Miss Koppe has seen the Gargoyle, our school newspaper, rise to the position it now holds as one of the top papers in the country. A deep background in journalism achieved by all participating.

Mike Magin and Bob Dabney show their pride.



Every morning the students are awakened to the cheery voice of one of the announcers over the public address system. Consisting of 12 members, each of whom serves for four weeks, the group announces after school meetings, coming events, and other things of interest. The announcers are chosen by Mrs. Heile, speech and English teacher.

Morning greetings sent by Jim Dakin and Charles Williamson.



VIRGINIA KECK
HAZEL KOPPENHOFFER

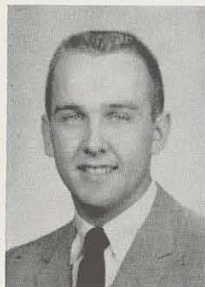

JAMES McDONOUGH



MARY POLLARD



LEOLA REYNOLDS



ARIA SCHAWA



INEZ STENGER



RICHARD THORNBURY



HELEN BOWERS



POLLY JEAN LYND



MATILDA E. PENNINGTON

Student studying in Jordan Library.

EVER INCREASING KNOWLEDGE OBTAINED FROM LIBRARY

The Jordan Memorial Library is one of the largest Public High School libraries in the city. It is set apart from other libraries by its unique stained glass windows. Staffed by two librarians and a student group, it contains a complete set of the books, catalogues, records, and files that Hughes students require.

Tom Turner searching for "Someone to Love."

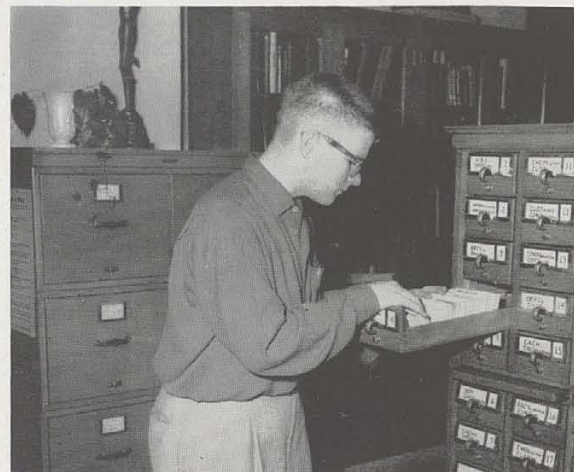

A familiar sight in the halls before school and at lunch are students camped on the window sills throughout our fair school. They are partaking in the growth of mind, more commonly known as, reading. How they can concentrate and ignore the ever present morning din is still a secret to us.

An early comer, George Mitchell, claims squatters rights.

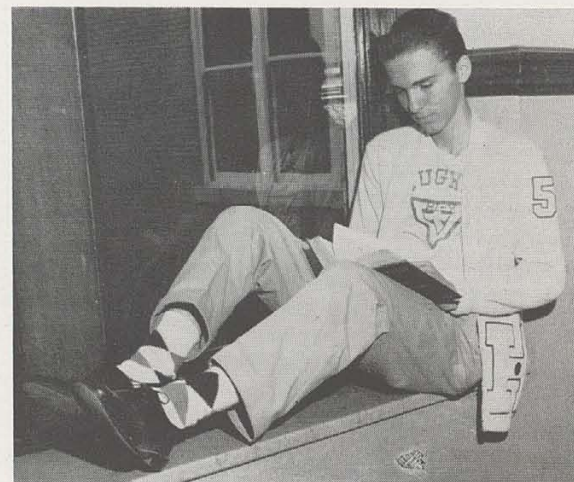

JOSEPH AYER



Visual Aids crew, kneeling left to right: Robert Shaperio, Harold Wolfenbarger, Paul Fleming, Harold Smith, Tom Franks; standing: Ronald Marion, Jack Davis, Roy Kirby, Darrell McLure, Gary Miller, Luther Lyle, Pete Minges, Mr. Ayer, Bob Finkelmeir, Ken Gay.



VISUAL AIDS TO SERVE YOU BUT NEVER IN THE DARK

Visual Aids, under the watchcare of Mr. Joseph Ayer, bring the students to a closer understanding of the subject studied. Movies, especially prepared, can provide demonstrations which the limited facilities of the instructor cannot. Mr. Ayer's staff of student workers is educated in the use of all necessary equipment.

Mr. Byles' Social Studies Class in
Room 218.



W.C.E.T., a new venture in education has been employed at Hughes as an experimental measure. A few science classes take this course as a regular part of their curriculum. With unlimited facilities at their disposal the classes have opportunities to learn from wider fields of thought.

Andy Ruppanner tuning the school's
W.C.E.T. set.



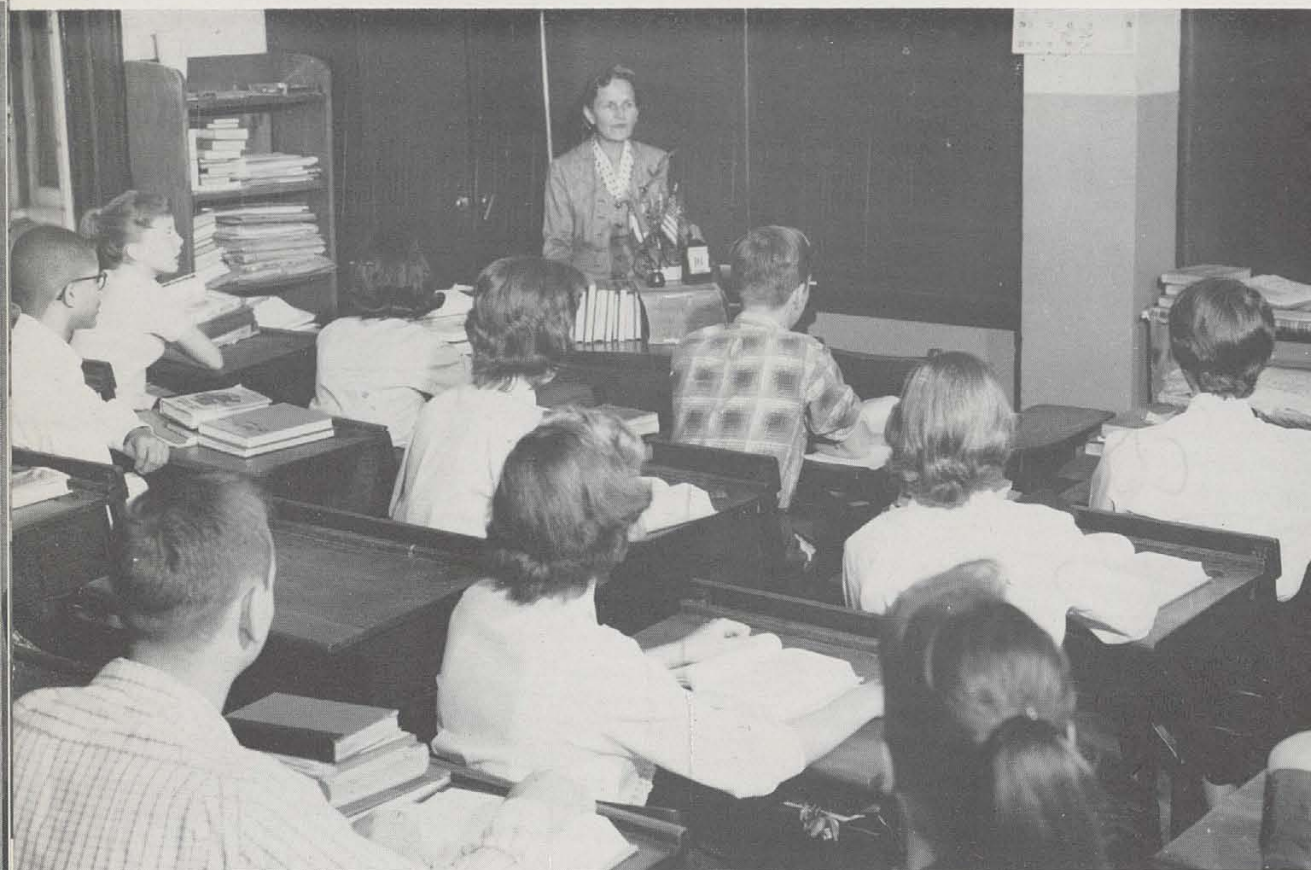

An Oral Recitation in French Class.

LANGUAGES PROVIDE DEPTH INDISPENSABLE IN COLLEGE

Sodalitates "linguistical" anium leporemque linguae barbarae augent.

Todas lenguas son enseñados por algunos de los metores profesores de la ciudad.

Ein Sprachkursus ist ein wertvoller Lehrgang für Studenten, die sich für abendvorlesungen an der Universität interessieren.

Al 'Ecole **HUGHES**, ou l'on offre l'enseignement de quatre langues, on n'a que L'embarras du choix.

Foreign Student Nick Schwartz Admires Hughes' Emblem.

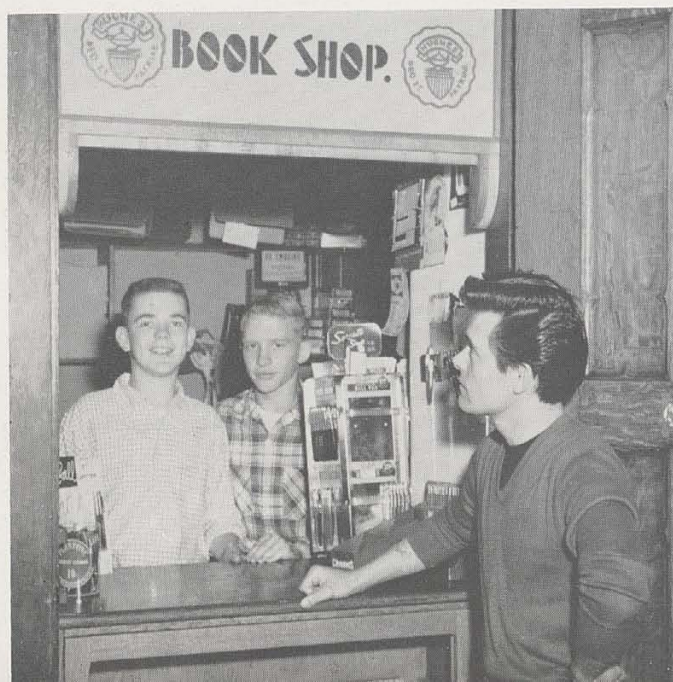

GLADYS BUSCH
MARY HOWELL

EDMUND CARNEY
JANNET MURPHY

DENA FORSTER



HISTORY IS MADE TO REMEMBER REMEMBER AND MAKE HISTORY

MELVILLE BYLES

RAY FEILER

HARRY GRILL

ETHEL JOHNSTONE

ELIZABETH CHEPORIN

LENORE FOLLINGER

LYLE GROOMS

MARY LINCOLN

MARY DOEPKE

ARTHUR GRAY

JESSIE HOLLWECK

ELSIE TANGEMAN

Fireside College officers. Left to right: Sybil Preuninger, Romaine Neumann, Ken Keller, Carolyn Schmerr, and John Morrison.



Mr. Grooms and Class in a Geography Lesson.

The courses offered under the title, Social Studies, are anything and everything, from the beginning of man to the latest political advances. Current events are an important part of any social studies course. Mrs. Follinger has organized a current events club, The Fireside College. It meets during class time once a week.



MATHEMATICS THE FORMULA TO SUCCESS

SHIRLEY ALEXANDER

RUTH A. AUSTIN

EDWARD DRIVER

WILLIAM ETZEL

EDWARD FARMER

MARGARET HALL

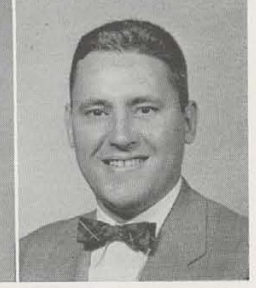
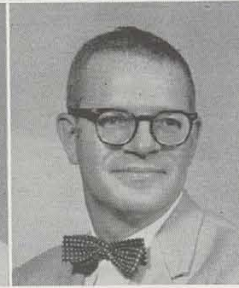
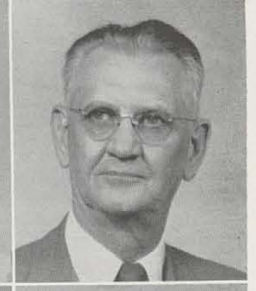
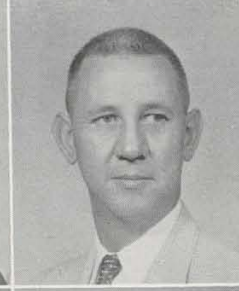
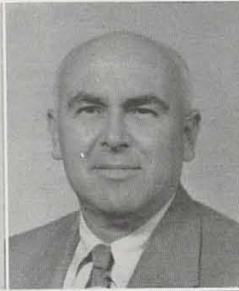

ALVIE HASTE

GLADYS KLOAK

ROBERT PORTUNE

ANN RASCHE

NORA WALTON

JAMES WILLIAMS

Students Proving a Theorem in Plane Geometry.

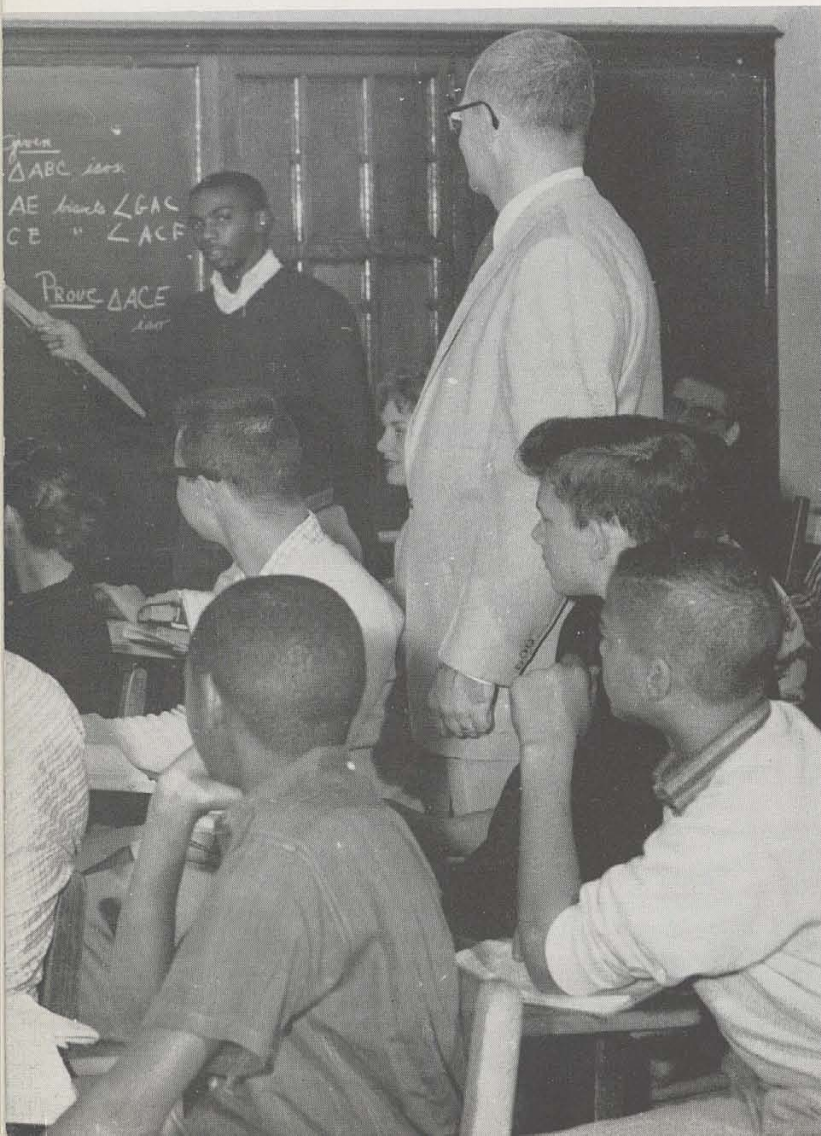

The Hughes Math Department provides a wide selection of courses to meet the varying needs of its students. In addition to the standard courses of Algebra, Plane Geometry, Math III and Math IV, other courses such as Consumer Math, General Math, and Business Arithmetic are offered. There are also advanced Math courses for eligible students.

Architectural drawing display.



Math as applied with a proportion dial in cropping pictures.

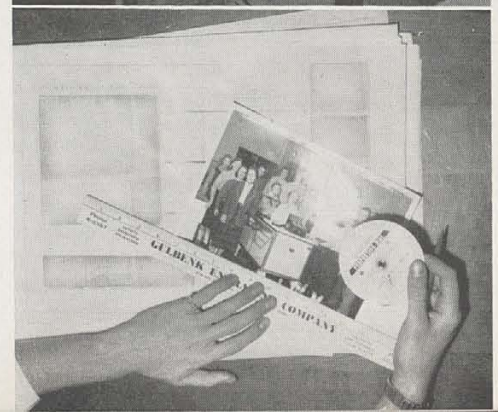

R379.77199
 9 HQ
 1958

RIGHT:

Left to Right, First Row: Paul Bauer, Erma Elberg, Madeline Harris, Raymond Hartker. Second Row: Marion Huber, Willard Hundemer, Morgan Jones, Helen Newman. Third Row: Robert Reuss, Howard Thomas, Walter Warner.



With a fine staff of science teachers, Hughes High School has long been a leader among schools producing students who succeed in science. Complete with laboratories and full experimental equipment, the science department provides an eternity of knowledge to be picked up by the student. We also have the most modern science department, in the respect of the W.C.E.T. program introduced in our school. A wide choice of subjects in the field of science is available, General Science, Chemistry, Physics, Biology, Botony, Zoology, and Physiology. Throughout the year, speakers lecture on the various aspects of science to auditorium sessions. This inspires students on to new goals in the world of Sputnik.

SCIENCE EDUCATES US NOW TO BUILD FOR THE FUTURE



Mr. Huber Observing
 Chemistry Experiment.

Leaf Prints, Science
 Projects.

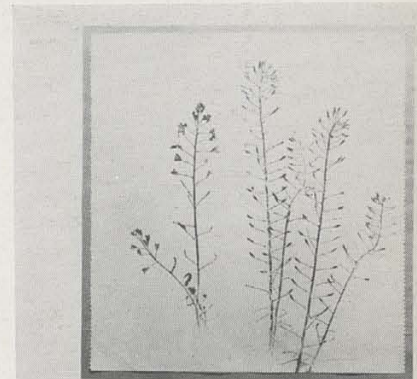

Ann Williams Ob-
 serving Bee Hive in
 Room 118.



MUSIC THE FINEST OF ARTS CREATIVE TALENT

JOAN CAVALLY

BIGE HAMMONS

CECIL KARRICK



Mr. Hammons Rehearsing with Senior Choir.



Top: Student Director, Paul Westermeyer

Bottom: Judy Kamleiter Playing Hughes' Newly Acquired Organ.

Music is a well known feature of our school. Musical programs are presented on Thanksgiving, Christmas, and Easter. In addition to assemblies, for which different musical organizations perform, depending on the type of assembly, both the choirs and bands are heard in separate concerts.





FRANCES ADOMEIT



JOHN MICHAEL



MARCELLA SCHROTH

CREATIVE TALENT IN ART WORK



A project being completed by art class.

Scenery for plays is just one of the services rendered by the art department. Cooperation with organizations wishing to use their talents is fully and well appreciated. The art department also has its own art display across from the library. In this display, outstanding work on the current projects are shown to the school. Miss Adomeit and her advanced class also does the art work for the Hughes Annual.

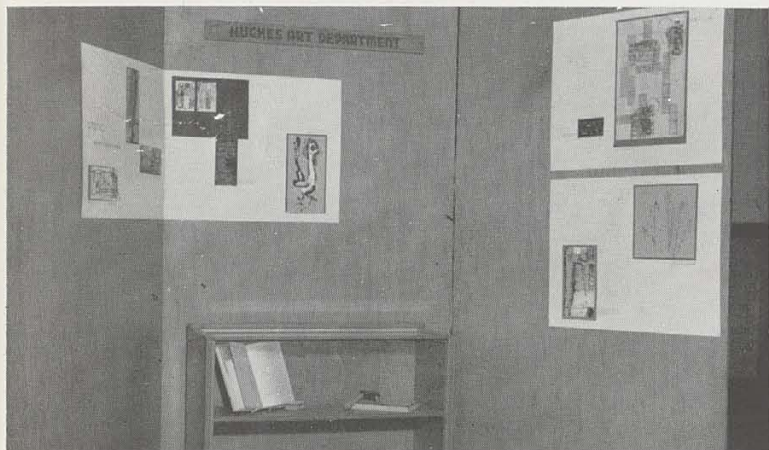

Art display outside of the Jordan Library.



Art students comparing recently completed masks.



JACK BONGEY

WILLARD KALCHEK

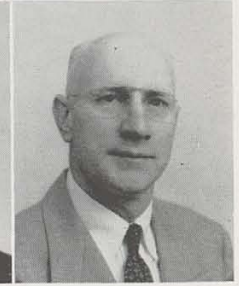
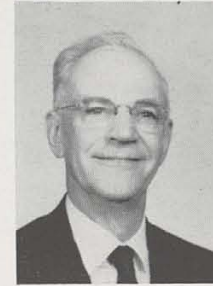

FERRIS MATHIS

CARL OBERSCHMIDT

Students like these learn valuable trades for use in later life.

TRADE SHOPS LAY GROUNDWORK ALSO PROVIDE AID FOR LATER LIFE

Shop courses are offered to all students of Hughes High School, who enjoy this type of course, or who plan to follow a trade upon high school graduation. All the shops are adequately equipped.

Electricity projects being completed.

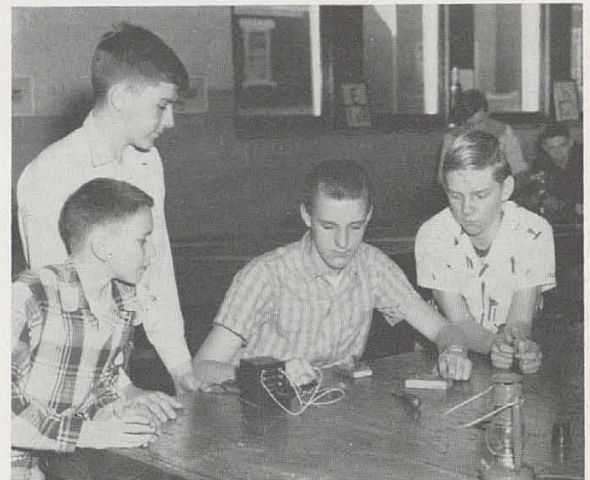

Trade courses available are electricity, metalwork, printing, and wood-working. All of these courses have a Jr. High introductory course, the purpose of which is to acquaint all boy students with some shopwork.

Junior High students taking a basic course.



EDGAR HARE



ROBERT KELLER



Mr. Hare and students at drawing board.



MECHANICAL DRAWING DIRECTS ENGINEERS OF TOMORROW

As a preparation for an engineering or craftsman's position, there is nothing better than mechanical drawing for a basic practical course. With the excellent equipment that Hughes has, there is no limit to what a boy may learn.

Mechanical drawing exhibit.

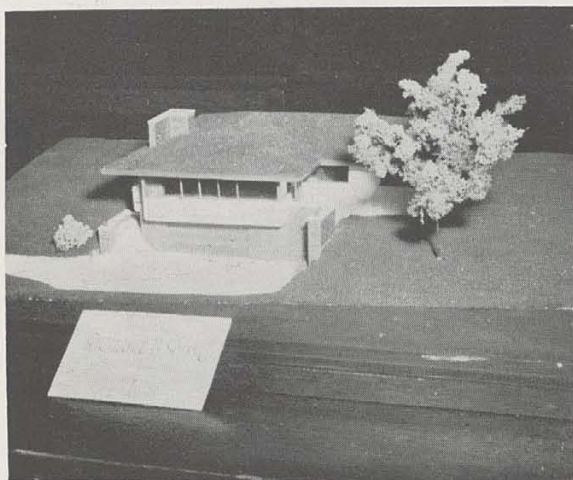
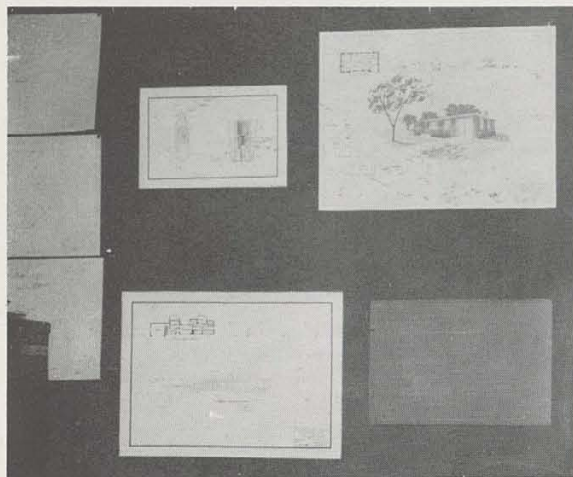

Richard D. Shirk's prize winning model.



HOW TO BE AT HOME ON THE RANGE HOME ECONOMICS GIVES THE ANSWER



MARY CASKEY



DIANE SCOTT



FLORENCE VOLKMER

Miss Volkmer supervising a batter mixing.



Top: Mrs. Paul Ruppanner applying knowledge gained at Hughes.
Bottom: A job well done, we hope!

As a safety precaution for future husbands of future homemakers, our school offers a course of Home Economics. This course educates the future housewife in the culinary art. She also learns how to sew and keep house. For this teaching, our school has furnished everything needed in the way of equipment.





HELEN BOWERS
KATHERINE EVANS



CHARLES GERACI
LELIA HARRIS



WM. E. IBLINGS
SARAH LEVINE



FRANCES SKINNER
SAM SKUROW



BUSINESS AND MERCHANDISING

Heading the line to conduct business with the book room boys is a persistent English teacher.

Secretaries are in constant demand throughout our country. Hughes is helping to meet this demand by training students at a top level. Courses such as typing, bookkeeping, shorthand, secretarial practice, mass production and business arithmetic are offered. Hughes has a city wide reputation for producing secretaries of the highest caliber.

Annual typists meeting deadline.

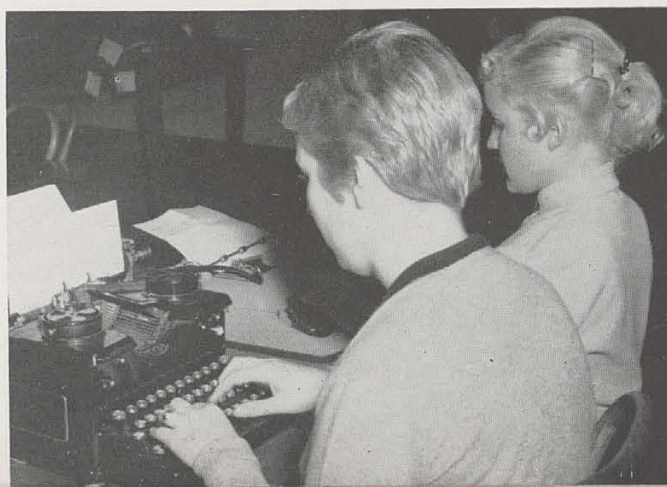



Calisthenics as executed in Mr. Richert's gym classes.

TO PUT STUDENTS IN CONDITION WITH HEALTHY MINDS AND BODIES

Physical education is a requirement for all students, except those in their Senior year. The objective of this course is to keep students in shape and give all students a phase of most sports.

HOWARD GRIMES



ALAN KINDSCHEY



DIANE MERGLER



VERLIE MEYERS



PAUL RICHERT

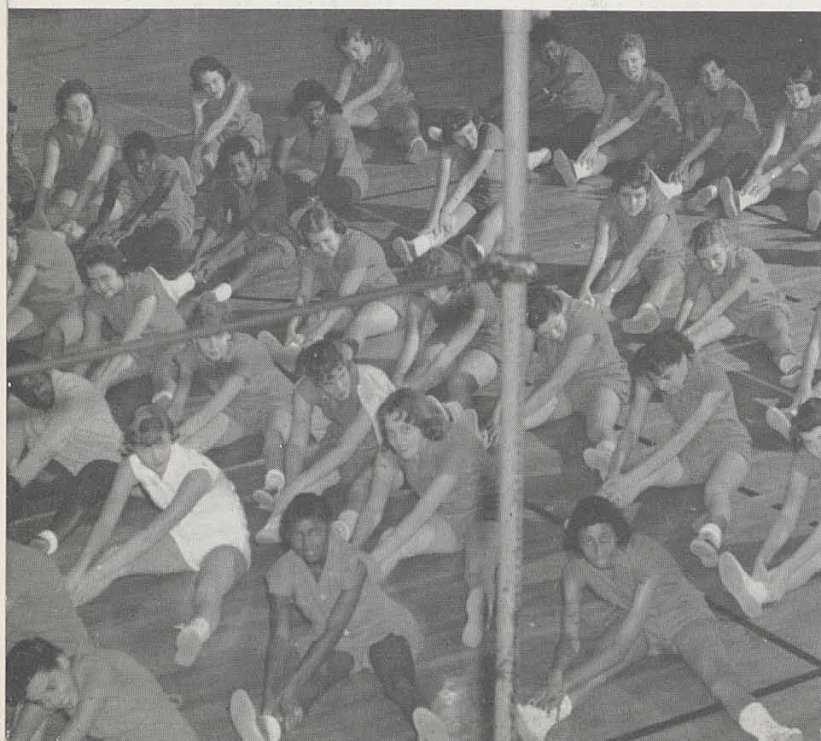

Girls' gym class in new gym.



PAUL BOWERS DOROTHY HOFFMAN
JEANETTE NURRE LLOYD WILLIAMS

EAT, DRINK, BE HEALTHY

Health, a requirement to be met in the sophomore and senior years, is planned to improve personal hygiene, teach safety in the home, and first aid. Upon completion of the senior health first aid course, a student receives a card which entitles him to practice first aid if the occasion should arise.



An artificial respiration demonstration.

Safety is a big word in the Driver Training course. Under the supervision of Mr. Ralph Sensel and Mr. Wesley Ritchey, the Driver Training students experience actual behind the wheel driving. This later leads to a driver's license and a reduced insurance rate. Requirements of this course are a temporary driver's license and one should usually be a junior or senior.

DRIVER TRAINING FOR EXPERIENCE BEHIND THE WHEEL

Driver instruction given in Burnet Woods.

WESLEY RITCHEY

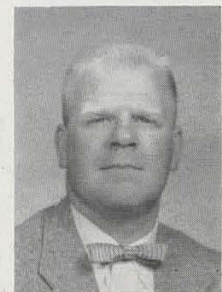

RALPH SENSEL



FOOD AND MUSIC COMBINE TO SOOTHE SAVAGE BEASTS

The scene of a mad rush every day beginning at about 11:30 and ending at 1:00 is the Hughes lunch room. Stormed every school day, rain or shine, the lunch room has miraculously survived. In front of all this rush is the hard working, much loved lunch room staff, a staff composed of women and students. All of the delicious food is prepared by women cooks under the direction of Miss Raible. Lunch line guards and cashiers are students. The students receive a thirty-five minute lunch period, most of which is contained in the fourth bell. The lunch is served cafeteria style, with a wide variety of meats, vegetables, deserts, drinks and salads. Each student carries out his own tray upon leaving the lunchroom. A crew of women and students then prepare the utensils for the next day. As an added attraction, "canned" music makes the lunch hour more pleasant.



Lunchroom cashiers and Miss Raible.

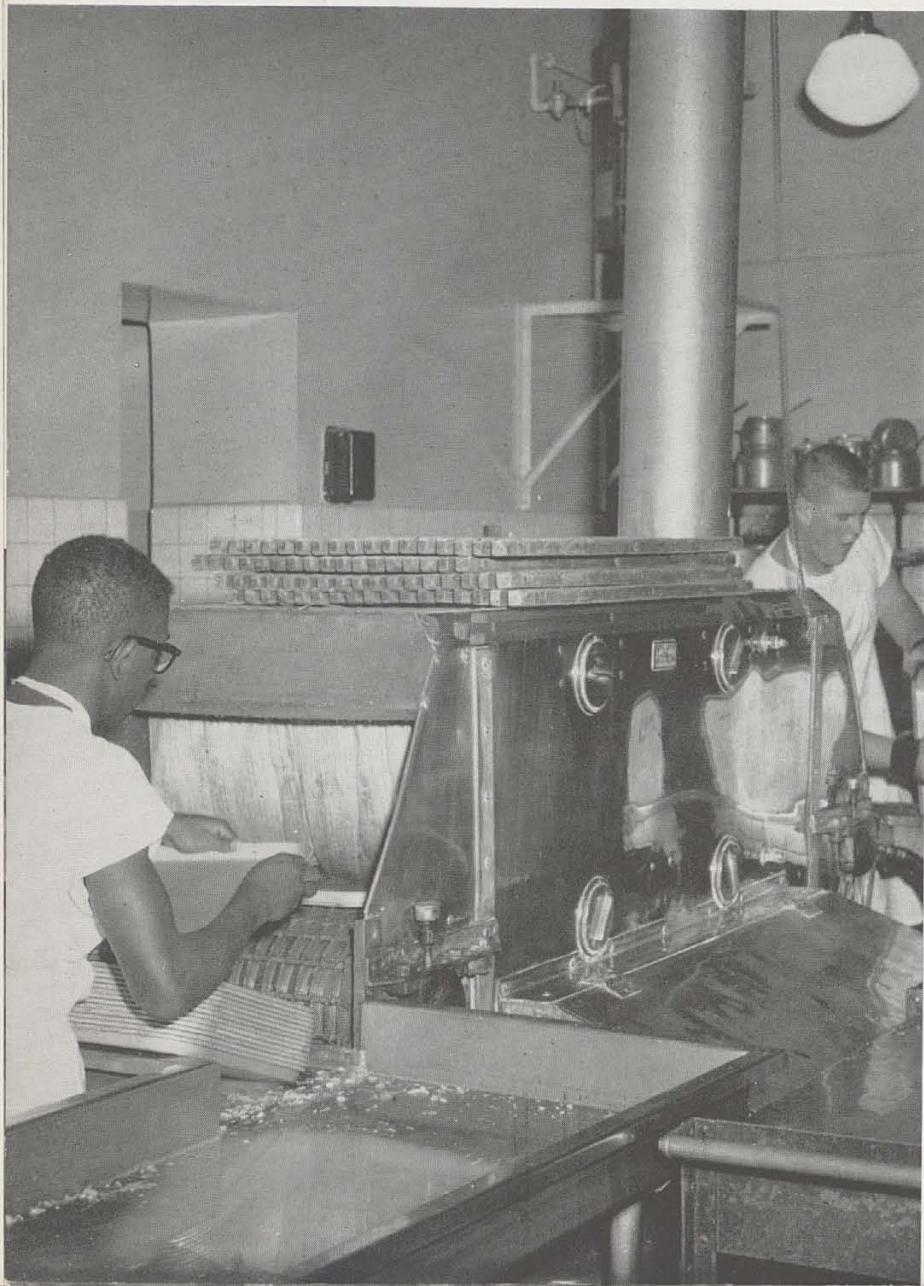

The "clean-up" crew washing trays.



The office staff of a school as big and as busy as Hughes is must, itself, be very busy. The sextet of office workers, who take care of the manifold secretarial duties at Hughes, deserve credit for work well done. The office staff takes care of such jobs as the announcements, typing and mimeographing the absense list, the other including handling correspondence and phone calls. As previously stated, the Hughes staff consists of six workers. They are Mr. Kizer's secretary, Miss Kohrmann, Mr. Ayer's secretary, Miss Clifton, Mr. Scheurer's secretary, Mrs. Tepe, front office, Mrs. Tharpe and Miss Hoffman, and school treasurer Mrs. Bryant.

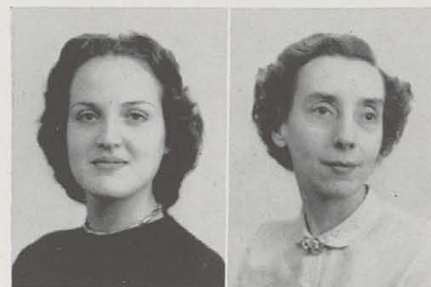

MARIAN BRYANT

CARRIE KOHRMANN

WORKING BEHIND THE SCENES TO KEEP HUGHES ON RECORD

Office staff left to right: Marian Bryant, Marie Tepe, Gwenn Clifton, Alberta Hoffman, Dorothy Tharp; seated, Carrie Kohrmann.



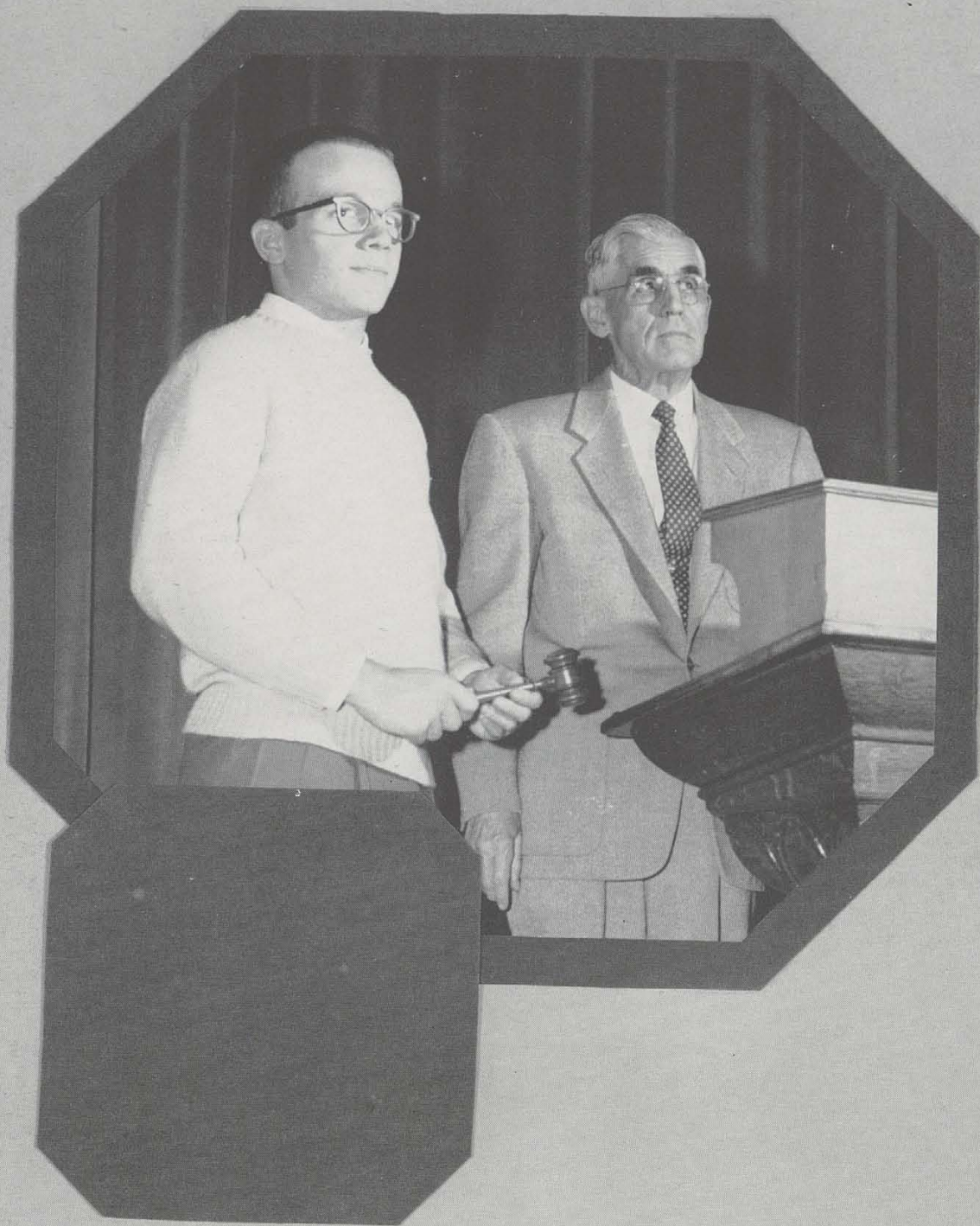

SENIOR HIGH
ENR
HIGH
SENIOR
OR HIGH
ENR
HIGH

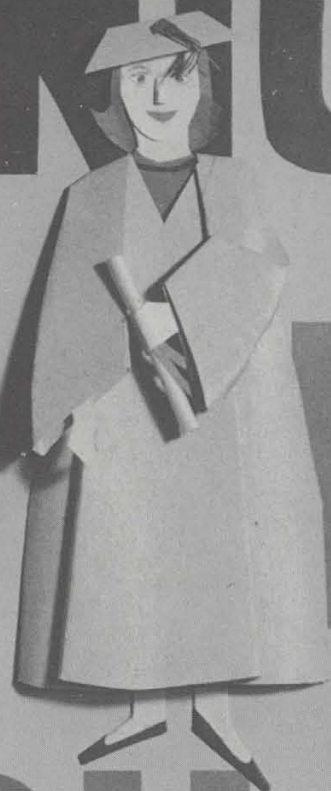
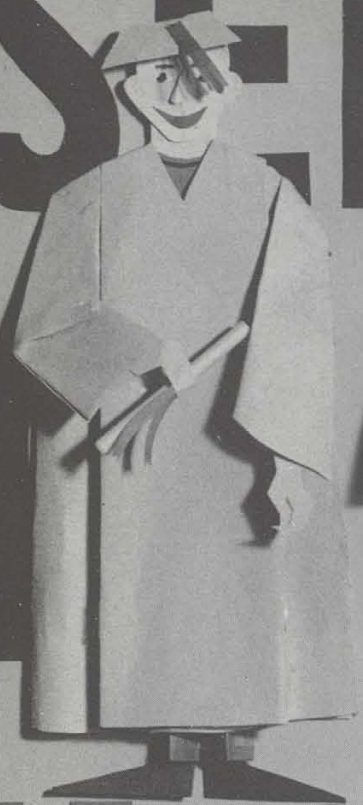



Senior Class Officers of the Class of 1958 are:
Left: Ken Keller, treasurer; Barb Hafner, secretary;
Tim Fleming, president; Sibyl Preuninger, vice-
president.

THE SENIOR CLASS OF 1958



These teachers, Mr. Bowers, Miss Heile and Miss Schawe are in charge of the three senior home-

rooms. They also sponsor any project or undertaking of the Senior Class.

Roads, highways, paths, and streets. All leading somewhere, "but where?" ask we, the seniors. Are we prepared to go out into this world of trials and tribulations; are we prepared to choose and successfully travel a turbulent road?

High school was just the beginning of the road for us graduates; preparing us to meet problems with an intelligent and healthy view, helping us to decide our life's occupation and giving us a basic knowledge of our world. From these four years some speed into work, military service, marriage and others continue their education in college. Yes, our

high school years have played a great part in our lives, no matter what road of life we follow.

We hope to remember our HUZ years, filled to the brim with activities. We have seen M-G-R seasons pass right before us, we've experienced the thrill of watching our championship basketball and football teams in action and above all we've had the fellowship of other young people.

So we, the graduates, thank Hughes for four progressive years.



ABOVE

First Row:

JIM ACTON, Hughes Club 4; H-Club 2, 3, 4; Pep Club 1, 2, 3, 4; Ticket Committee 3, 4; Art League 1, 2, 3, 4; Activity Book 1; Homeroom Vice President 2, 3; Football 1, 2, 3, 4; Baseball 1, 2, 3, 4; Basketball 1, 2; Swimming 1, 2; Track 1, 2; Annual Representative 1; Gargoye Representative 2.

DONALD AKER, Art League 4; Bowling 3.

DOROTHY ALLEN, Pep Club 3, 4; Merchandising Club 4; Activity Book 1; Homeroom President 2.

PATRICK AMMONS, Hughes Club 4; Chess Club 4; Art League 4; Gargoye Representative 2.

JEWELL ANDERSON, Future Teachers 4; Youth for Christ 4; Junior Choir 4; Merry-go-round 1, 4; Senior Class Dance Committee 4.

BONNIE ASHER, Honor League 3, 4; Pep Club 1, 2, 3; Senior Y-Teens 2; Art League 1, 2, 3, 4; Activity Book 1.

Second Row:

PEGGY BACON, Honor League 3, 4; Huzettes 1, 2, 3; Pep Club 2, 3; Latin Club 1, 2; Parlators 2, 3; Merchandising Club 4; Ticket Committee 2, 3, 4; Art League 1, 2, 3, 4; Activity Book 1, Homeroom Vice President 1; Glee Club 2; Freshie Aid 4; Carnival Worker 2.

DONALD BAHR, H-Club 3, 4; Pep Club 2, 3, 4; Triginta Optimi 3, 4; Sergeant of Arms 4; Art League 2, 3, 4; Basketball 2; Cross Country 3, 4; Gargoye Representative 2, 3.

RONALD BAILEY, Hughes Club 3; Merchandising Club 4; Art League 2, 3, 4; Senior Choir 4; Football 1, 2, 4; Merry-go-round 4; Baseball 1; Basketball 1; Track 1, 2, 4; Gym Team 1, 2, 3; Gargoye Staff.

WILLIAM BAILLIE, French Club 4; Art League 4; Boys' Week Representative 4; Senior Band 4; Senior Orchestra 4; Auburn East High School 1, 2, 3.

KATHY BAKER, New Woodward 1; Pep Club 2; Beta Chi 2; Kytives 3, 4; Art League 2, 3, 4; Senior Graduation Usher 3; Gargoye Staff 4; Carnival Worker 2; Hall Guard Captain.

BARBARA BANKOVSKIS, Honor League 4; Huzettes 3; Pep Club 3; French Club 3, 4; Art League 2, 3, 4; Freshie Aid 4.

Third Row:

DIAN BASHAM, Art League 1, 2, 3, 4; Carnival Worker 2.

SHERRY BIEDENBENDER, Honor League 4; Pep Club 1, 2; Spanish Club 1; Beta Chi 1; Sales Club 4; President 4; Senior Y-Teens 4; Hepta Beta 2, 3, 4; Sergeant of Arms 4; Art League 1, 2, 3, 4; Activity Book 1, Homeroom President 3; Junior Choir 4; Annual Representative 1, 2; Carnival Worker 2.

JEANETTE BIGBY,

DAVID BLACK, Pep Club 3, 4; Sages 4; Triginta Optimi 2, 3, 4; Pledge Master 4; Art League 1, 2, 3, 4; Activity Book 1; Homeroom Secretary 1, Homeroom Treasurer 2; Gym Team 1; Gargoye Representative 1; Carnival Worker 2.

ALAN BLINCOE, Senior Student Council 3, 4; Krueck Club 1; Treasurer 2; Hughes Club 3; Pep Club 1, 2, 3, 4; Latin Club 1; Sales Club 4; President 4; Tri Chi 2, 3, 4; Corresponding Secretary 2, Treasurer 4; Art League 1, 2, 3, 4; Activity Book 1; Homeroom Treasurer 2; Senior Band 1, 2; Senior Orchestra 1; Merry-go-round 4; Basketball Manager 1, 2, 3, 4; Bowling; Annual Representative 1, 2, 3; Annual Staff 4; Gargoye Representative 1, 2; Gargoye 3; Senior Candy Committee 4; Carnival Worker 2, Hall Guard Captain 4.

ELAINE BOOKER, Pep Club 4; French Club 2, 3, 4; Future Nurses 2, 4; Youth for Christ 4; Art League 2, 3, 4; Junior Council on World Affairs 4.





ABOVE

First Row:

PATRICIA BOWMAN, Pep Club 1, 2, 3, 4; Spanish Club 1, 2, 3, 4; Beta Chi 2, 3, 4; Treasurer; Sales Club 4; Senior Y-Teens 2, 4; Art League 1, 2, 3, 4; Activity Book 1; Senior Choir 4; Freshman Choir 1; Merry-go-round 4; Glee Club 2; G. A. A. 1, 2, 3, 4; Jr. Council on World Affairs 4.

JOHN BRADLEY, Art League 1, 2, 3, 4; Swimming 2.

KATHERINE BRANNUM, Latin Club 1, 2; Beta Chi 2; Future Nurses 2; Homeroom Officer-Secretary 2.

Second Row:

MARCIA BRAUN, Senior Student Council 2; Honor League 4; Pep Club 1, 2; Latin Club 1, 2; Hepta Beta 2, 4; Corresponding Secretary; Art League 1, 2, 4; Homeroom President 1; Rhythmette 1; Majoritte 2; Sr. Class Christmas Party Committee; Carnival Worker 1; Jr. Council on World Affairs 2; Girls' Week Representative 4.

FLORENCE BRIGHT,

MARY ANN BRILL, Senior Student Council 2; Junior Student Council 1; Honor League 4; Spanish Club 1, 2; Merchandising Club 4; Art League 1, 2, 3, 4; Activity Book 1; Annual Representative 3; Freshie Aid 4; Carnival Worker 2.

Third Row:

GEORGE BROWN, Art League 4; Twin Falls Senior High School (Idaho) 2, 3.

JOSEPH BROWN, Art League 4.

PAUL BURGESS, Hughes Club 3; Krueck Club 1, 2; H-Club 4; Pep Club 2, 3, 4; Latin Club 1, 2; Chi Omega Sigma Fraternity 2, 3, 4; Art League 2, 3, 4; Activity Book 1; Football 3, 4; Track 2, 3, 4; Carnival Worker 2; Lunch Room Worker 2, 3.

Right and Center: The Kingsmen often supply their mellow music for school dances.

Left: Janie Strathman and Doug Copenhaver were crowned Tausia's Mr. and Miss Football for 1957-58.

BELOW

First Row:

RACHEL BURNS, Samuel Ach 1; Youth for Christ 3, 4; Art League 2, 3, 4.

JERRY BUSCH, Pep Club 1, 2, 3, 4; Latin Club 1; Art League 1, 2, 3, 4; Activity Book 1; Annual Representative 3.

WASHINGTON CADE, Pep Club 4; Latin Club 3; Art League 1, 2, 3, 4; Track 3.

Second Row:

BYRNE CAMP, Hughes Club 2; German Club 2; Future Teachers 2; Youth for Christ 2; Art League 3; Senior Orchestra 1; Senior Choir 3, 4; Ensemble 3; Junior Choir 1; Merry-go-round 3, 4; Glee Club 1; Annual Representative 1; Senior Class Committee 4; Carnival Worker 2.

BARBARA CARLTON, Honor League 4; Pep Club 1, 2, 3; Spanish Club 1, 2, 3; Math Club 2; Merchandising Club 4; Sigma Delta Chi 2, 3, 4; Secretary 2; Treasurer 3; Pledge Mistress 4; Art League 2, 3, 4; Activity Book 1; Homeroom Treasurer 3; Senior Choir 2, 3, 4; Ensemble 3, 4; Junior Choir 3; Freshman Choir 1; Merry-go-round 2, 3, 4; G.A.A. 1, 2; Freshie Aid 4; Carnival Worker 2.

WILLIAM CARMON, H-Club 4; Pep Club 3; Art League 2, 3; Senior Band 2, 3; Baseball Manager 3, 4.

Third Row:

RUTH CARNAHAN, Honor League 4; Huzettes 3; Pep Club 1, 2, 3, 4; Spanish Club 1, 2, 3, 4; Beta Chi 2, 3, 4; Senior Y-Teens 2, 4; Art League 1, 2, 3, 4; Activity Book 1; G.A.A. 1, 2, 3, 4; Archery Sportsleader 4; Freshie Aid 4; Carnival Worker 2; Junior Council on World Affairs 4.

JUDY CARNEY, Honor League 4; Pep Club 1, 2, 3, 4; French Club 1, 2; President 3; Recording Secretary 4; Spanish Club 3; Beta Chi 3; Phi Chi 4; Vice President 4; Interfraternity Council 4; Art League 1, 2, 3, 4; Activity Book 1; Freshman Choir 1; Glee Club 4; Annual Representative 4; Freshie Aid 4; Senior Class Project Committee 4; Lunchroom Cashier 3, 4; Carnival Worker 2.

MARGARET CARR, Honor League 4; Latin Club 1, 2; Youth for Christ 2, 3, 4; Vice President 3; President 4; Art League 1, 2, 3, 4; Activity Book 1; Annual Representative 1; Gargoyle Representative 2; Carnival Worker 2.



BELOW

First Row:

NICK CONTAXES, Hughes Club 4; German Club 3; Stage Crew 2, 3, 4; Art League 1, 2, 3, 4; Homeroom Secretary 2, 3; Freshman Choir 1; Merry-go-round 3, 4; Stage Production Crew 3, 4.

WALTER COOPER, Art League 1; Homeroom Secretary 2; Basketball 1, 2; Cross Country 2, 3.

DOUG COPENHAVER, H-Club 4; Pep Club 2, 3, 4; Chi Omega Sigma Fraternity 2, 3, 4; Ticket Committee 3, 4; Art League 1, 2, 3, 4; Activity Book 1; Senior Choir 2, 3, 4; Merry-go-round 2, 3, 4; Football 1, 2, 4; Track 1, 3, 4; Annual Representative 2, 3.

Second Row:

FLORENCE COPENHAVER, Senior Student Council 1; Honor League 4; Pep Club 4; Future Nurses 1, 2, 3; Art League 1; Activity Book 1; Usher 3; Glee Club 3, 4; G.A.A. 1; Gargoyles Staff 4; Freshie Aid 4.

ALBERT CORNELL, Chi Omega Sigma Fraternity 2, 3, 4; Art League 1, 2, 3, 4; Activity Book 1; Lunch Line Guard 4; Senior Band 2, 3, 4; Junior Band 1; Senior Orchestra 4; Merry-go-round 4; Glee Club 2; Football 2; Baseball 1; Basketball 2; Track 2; Carnival Worker 2.

DELORES COTTON, Future Nurses 2, 3; Youth for Christ 1; Art League 1, 2, 3, 4; Activity Book 1; Senior Band 2, 3, 4; Junior Band 1; Senior Orchestra 4; Freshman Choir 1; Glee Clubs 2, 3, 4; Librarian 3, 4; Annual Representative 2.

Third Row:

BOB COUCH, Hughes Club 3; Krueck Club 2; Pep Club 1, 2, 3; Latin Club 1, 2; Stage Crew 1, 2; Art League 1, 2, 3, 4; Activity Book 1; Homeroom Officer 1; Secretary; Merry-go-round 2; Cross Country 3, 4; Track 3; Gym Team 3; Carnival Worker 2; Introducer of Auditorium Speaker 4.

GENE COUCH, Art League 1, 2, 3, 4.

JANET COUNTRYMAN, Honor League 4; Pep Club 1, 2, 3, 4; Beta Chi 3, 4; Future Nurses 2, 3; Senior Y-Teens 2, 4; Junior Y-Teens 1; Art League 1, 2, 3, 4; Activity Book 1; Homeroom Vice President 3; Treasures 1; Usher 3; Gargoyles Representative 4; Gargoyles Staff 4; Freshie Aid 4; Carnival Worker 2; Production 4.

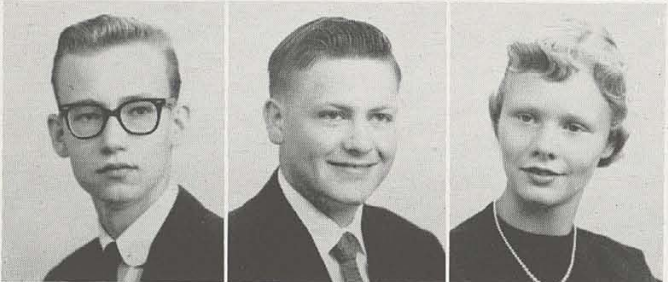
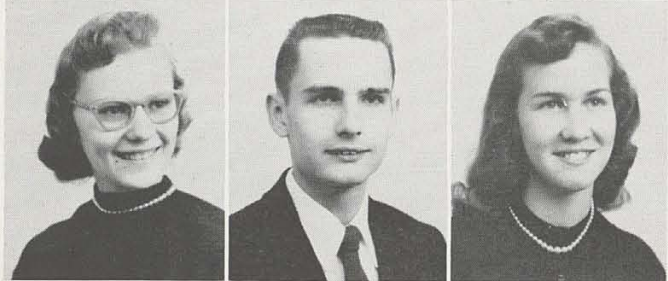
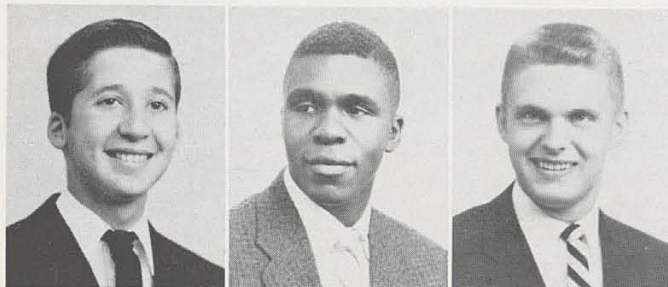

ABOVE

First Row:

DARLENE CASSANI, Honor League 4; Pep Club 1, 2, 3, 4; French Club 1, 2, 3, 4; Corresponding Secretary 3; Board Member 4; Spanish Club 3; Beta Chi 3; Senior Y-Teens 2; Ticket Committee 1; Activity Book 1; Freshman Choir 1; Glee Club 4; Freshie Aid 4; Carnival Worker 2.

WILLIAM CHRISTMAN, Hughes Club 3, 4; Spanish Club 2, 3; Chess Club 4; Hi-Y 4; Stage Crew 2, 3, 4; Art League 1, 2, 3, 4; Activity Book 1; Lunchroom Cashier 3, 4; Carnival Worker 2.

DONNA CLARK, Pep Club 1, 2, 4; Spanish Club 1, 2; Sales Club 4; Senior Y-Teens 4; Junior Y-Teens, Treasurer 1; Kytives 2, 3; Pledge Mistress 4; Art League 1, 2, 3, 4; Activity Book 1; Usher 4; Freshman Choir 1; Glee Clubs 3, 4; Gargoyles Representative 1; Lunchroom Cashier 3; Carnival Worker 2.

Second Row:

STEVE CLARK, Hughes Club 4; Pep Club 1, 2, 3, 4; Merchandising Club 4; Triginta Optimi Fraternity 2, 3, 4; Art League 1, 2, 3, 4; Activity Book 1; Homeroom President 1, 2, 3; Football 1, 2; Basketball 1, 2, 3, 4; Track 1; Gargoyles Representative 1; Carnival Worker 2; Junior Council on World Affairs 4.

LIBBI CLEMONS, Pep Club 2, 3, 4; Latin Club 1; Senior Y-Teens 2; Sigma Delta Chi Sorority 3, 4; Treasurer 3; Secretary 4; Art League 1, 2; Activity Book 1; Usher 3; Gargoyles Representative 3; Gargoyles Staff 4; Carnival Worker 2; Production for Miss Levine.

VERA CLIFT, Honor Society 3, 4; Executive Board 4; Honor League 4; Executive Board 4; Huzettes 1, 2, 3; Pep Club 1; French Club 1, 2, 3, 4; Treasurer 4; German Club 3, 4; Senior Y-Teens 2; Tausia Sorority 2, 3, 4; Corresponding Secretary 3; Art League 1, 2, 3, 4; Activity Book 1; Homeroom Treasurer 2; Freshman Choir 1; Vice-President; Freshie Aid 4; Prom Committee, Dance Committee 4; Lunchroom Cashier 3, 4; Carnival Worker 2; Girls Week Representative.

Third Row:

BILL CLIPPARD, Hughes Club 3, 4; Pep Club 2, 3; Triginta Optimi Fraternity 2, 3, 4; Corresponding Secretary 3; President 4; Interfraternity Council 4; Art League 1, 2, 3, 4; Activity Book 1; Senior Choir 2, 3, 4; Freshman Choir 1; Merry-go-round 2, 3, 4; Football 1, 2; Track 2, 3, 4; Carnival Worker 2.

JUDY COATNEY, New Trier High School, Winnetka, Illinois 1, 2, 3; Honor League 4; Girls Week Candidate 4.

JOE COMPOSITOR, Junior Student Council 1, Vice-President; Hughes Club 3, 4; H-Club 2, 3, 4; Chaplain 4; Pep Club 1, 2, 3, 4; Spanish Club 1, 2; Chi Omega Fraternity 2, 3, 4; Sergeant-at-Arms 4; Activity Book 1; Homeroom Treasures 2, 3; Football 1, 2, 3; Swimming 2, 3, 4; Captain 4; Track 1, 2; Gargoyles Representative 1, 2; Carnival Worker 2; B.I.E. Day Host 4.

Left: Sigma honored Jim Gable and Becky Stewart with the title "Mr. and Miss Ivy League 1957-58."

Center: Charlie Schneider and Vivian Miller represent Hughes Club "John Alden and Priscilla."

Right: Beaming Dixie McHatton and friendly Paul Fleming "Mr. and Miss Popularity."



ABOVE

First Row:

JANICE COX, Honor League 4; Pep Club 2, 3, 4; Spanish Club 1, 2; Sages 1; Sales Club 3; Secretary; Sigma Delta Chi 2, 3, Vice-President 4; President; Interfraternity Council 4; Art League 1, 2, 3, 4; Activity Book 1; Homeroom President 2; Recording Secretary 3; Usher 3; Merry-go-round 2; G.A.A. 2; Annual Representative 1; Gargoyles Representative 3; Gargoyles Staff 4; Freshie Aid 4; Carnival Worker 2; Lunchroom Worker 2.

JACQUELINE CRADDOCK, Samuel Ach 1; Pep Club 2, 3, 4; French Club 2, 3, 4; Executive Board; Beta Chi 2; Future Teachers 3; Senior Y-Teens 4; Youth for Christ 4; Usher 3; Junior Choir 2, 3; G.A.A. 2, 3, 4; Carnival Worker 2.

JUDY CRANDALL, Senior Student Council 3 Executive Board, 4 Corresponding Secretary; Honor League 4; Pep Club 1, 2, 3, 4, Vice-President; German Club 1, 2; Beta Chi 3; Senior Y-Teens 2; Junior Y-Teens 1; Art League 1, 2, 3, 4; Activity Book 1; Homeroom Officer 1; President; Usher 3; Merry-go-round 1, 2, 3, 4; G.A.A. 1, 2; Archery Sports Leader 3; Volleyball Sports Leader; Majorette 2, 3, Co-Capt. 4; Gargoyles Representative 4; Freshie Aid 4; Carnival Worker 2; Girls Week Committee 4; Hall Guard Captain 3.

BETTY CRAYNON, Honor League 4; Pep Club 4; Latin Club 1, 2; Senior Y-Teens 2; Art League 1, 2, 3, 4; Library Page 3; Freshie Aid 4.

WILLIAM CREAMER, Senior Student Council 2; Hughes Club 4; Stage Crew 1, 2; Art League 1, 2, 3, 4; Activity Book 1; Usher 3; Senior Choir 3, 4; Ensemble 3, 4; Freshman Choir 1; Merry-go-round 2, 3, 4; Glee Club 2; Swimming 1.

RUTH CROSS, Pep Club 1, 2, 4; Beta Chi 4; Sales Club 4; Youth for Christ 4; Art League 1, 2, 3, 4; Activity Book 1; Usher 3; Junior Choir 4; Carnival Worker 2.

Second Row:

JOYCE CROWELL, Pep Club 1, 2, 3, 4; Art League 1, 2, 3, 4; Activity Book 1; Freshman Choir 1; G.A.A. 1, 2, 3; Carnival Worker 2.

VIRGINIA CUYLER, Honor League 4; Pep Club 4; French Club 2; Future Nurses 4; Alpha Beta Chi 3, 4; Recording Secretary; Art League 2, 3, 4; G.A.A. 4; Freshie Aid 4.

ROBERT DABNEY, Senior Choir 2, 3, 4; Gargoyles Staff 2, 3, 4; Gargoyles Representative 3; Art League 1, 2, 3, 4; Swimming 2; Senior Class Dance Committee; Pep Club 1, 2, 3, 4; Activity Book 1; Homeroom Officer, Secretary 3; Freshman Choir 1; Boys' Glee.

WILLIAM DANIELS, H-Club 2, 3, 4; Pep Club 1, 2, 3, 4 Executive Board; Chi Omega Sigma 2, 3, 4; Activity Book 1; Lunch Line Guard 4; Captain Senior Choir 2, 3, 4; Ensemble 3; Merry-go-round 3, 4; Football 1, 2, 3; Basketball 2, 3; Track 1, 2, 3; Gym Team 1.

GEORGIE DAUB, Senior Student Council 2 Executive Board; Junior Student Council 1 Secretary; Honor League 4 Executive Board; Pep Club 1, 3, 4; Latin Club 1, 2; Future Nurses 2; Senior Y-Teens 2, 3, 4; Junior Y-Teens 1 President; Tausia Sorority 3, 4; Art League 1, 2, 3, 4; Activity Book 1; Homeroom Vice-President 3, President 4; Usher 3, 4; Senior Choir 4; Glee Club 2; Annual Staff 4; Gargoyles Representative 2; Freshie Aid 4; Carnival Worker 2.

MADELINE DAVIS, Honor League 4; Pep Club 2, 3, 4; Spanish Club 3, 4; Beta Chi 3; Sages 3, 4; Art League 2, 3, 4; Activity Book 1; Homeroom Officer 2 Sergeant-at-Arms; Senior Choir 3, 4; Ensemble 4; Junior Choir 1; Merry-go-round 3, 4; Glee Club 2, 3, 4; G.A.A. 2, 3; Freshie Aid 4.

Third Row:

PRISCILLA DAVIS, Pep Club 3, 4; French Club 3, 4; Home Ec Club 1; Youth for Christ 4; Alpha Beta Chi 2, 3, 4 President; Interfraternity Council 4; Art League 3, 4; Activity Book 1, Usher 3; Junior Choir 2, 3 Secretary; Glee Club 4; G.A.A. 2, 3, 4.

TERRY DAVIS, Senior Student Council 2, 3, 4; Vice-President; Junior Student Council 1 Treasurer; Hughes Club 4; Krueck Club 1, 2; H-Club 2, 3, Sergeant-at-Arms 4 President; Pep Club 1, 2, 3, 4; French Club 1, 2; Math Club 2, 3; Sages 1; Ticket Committee 1; Art League 1, 2, 3, 4; Activity Book 1; Homeroom Officer Vice-President 1, Vice President 2, President 3; Usher 3; Senior Choir 4; Freshman Choir 1; Merry-go-round 3, 4; Basketball 1; Cross Country 1, 2, 3 Captain 4 Captain; Track 1, 2, 3, 4; Annual Representative 1; Gargoyles Representative 1, 2; Senior Class Committee 4; Carnival Worker 2; Hall Guard Captain 3, 4.

WILLIAM DEREMER, Samuel Ach 1; Sales Club 4 President; Art League 2, 3, 4.

MARCIA DETMERING, Honor League 4; Huzettes 1, 2, 3 Recording Secretary; Pep Club 1, 2, 3, 4; Spanish Club 1, 2; Future Teachers 3, 4 Recording Secretary; Sages 1, 2, 3; Senior Y-Teens 2, 3, 4; Tausia 2, 3, 4 Sergeant-at-Arms; Arts League 1, 2, 3, 4; Activity Book 1; Homeroom Officer 2 President; Senior Choir 4; Merry-go-round 3, 4; G.A.A. 1, 2, 3; Annual Staff 4; Gargoyles Staff 3 City Editor, 4 Senior Advisor; Prom Committee 4; Carnival Worker 2; Junior Council on World Affairs 3.

RUTH ANN DEUBEL, Pep Club 1, 2, 3, 4; Beta Chi 4; Sages 3; Art League 1, 2, 3, 4; Activity Book 1, G.A.A. 2, 3 Individual Sports Leader 4 Activity Chairman; Hall Guard Captain 4; Ice Skating Club 4.

SHIRLEY DIXON, Pep Club 1; Spanish Club 1, 2, 3; Zeta Phi Epsilon 3, 4 Sergeant-at-Arms; Art League 1, 2, 3, 4; Activity Book 1; Freshman Choir 1; G.A.A. 3, 4; Carnival Worker 2.





ABOVE

First Row:

TONY DORSETT, Pep Club 4; Latin Club 1; Sales Club 4; Art League 1, 2, 3, 4; Freshman Choir 1; Gargyle Representative 3.

MARILYN DOUGLAS, Honor League 4; Pep Club 1, 2, 3, 4; French Club 1, 2; Beta Chi 3, 4; Future Nurses 2; Sages 1; Home Ec Club 1; Senior Y-Teens 2; Junior Y-Teens 1; Art League 1, 2, 3, 4; Activity Book 1; G.A.A. 3, 4; Freshie Aid 4; Carnival Worker 2.

LEROY DOUTHITT, Roger Bacon 1, 2; Art League 3, 4.

JODY DROHAN, Honor League 4; Huettes 1, 2, 3; Pep Club 1, 2, 3, 4; Latin Club 1, 2; Sages 4; Senior Y-Tenets 4; Hepta Beta 2, 3, 4; Recording Secretary; Art League 1, 2, 3, 4; Activity Book 1; Homeroom Recording Secretary 4, 2; Usher 4; Freshman Choir 1; Merry-go-round 2; G.A.A. 2, 3, 4; Basketball Sportsleader 3; Softball 4; Rhythmette 1; Majorette 2, 3, 4; Annual Staff 4; Freshie Aid 4; Carnival Worker 2; Freshman Talent Show 1.

CHARLES DUGGER,

JANET EAKINS, Junior Student Council 1; Pep Club 4; Beta Chi 4; Youth for Christ 4; Art League 4; Activity Book 1; Senior Band 1, 2, 3, 4; G.A.A. 1, 2, 3, 4; Carnival Worker 2.

Second Row:

DORIS, EDWARDS,

LOIS ELLERHORST, Pep Club 1, 2, 3, 4; Spanish Club 2, 3; Senior Y-Teens 4; Junior Y-Teens 1; Hepta Beta 2, 3, 4; Sergeant-at-Arms; Art League 1, 2, 3, 4; Activity Book 1; Homeroom Treasurer 2, 3; Senior Choir 2, 3, 4; Freshman Choir 1; Merry-go-round 2, 3, 4; G.A.A. 3, 4.

MARLENE ELLIS, Western Hills 2, 3; Pep Club 4; French Club 3; Beta Chi 4; Math Club 3; Sages 3; Home Ec Club 3; Sales Club 2; Senior Y-Teens 3; Youth for Christ 4; Alpha Beta Chi 4; Art League 2, 3, 4; Activity Book 1; Usher 4; Junior Choir 2; Glee Club 1; G.A.A. 3; Gargyle Representative; Senior Class Publicity Committee 4; Ice Skating Club 4; Junior Council on World Affairs 4.

CAROL ELWOOD, Honor League 4; Pep Club 1, 2, 3, 4; Spanish Club 1, 2; Beta Chi 2, 3; Future Teachers 3, 4; Senior Y-Teens 3; Art League 1, 2, 3, 4; Activity Book 1; Usher 3; Freshman Choir 1; G.A.A. 1, 2, 3, 4; Swimming Sportsleader 2, Secretary 3; Volleyball Sportsleader 4; Cheerleader 3; Annual Representative 2, 3, 4; Freshie Aid 4; Carnival Worker 2.

DAVID EVANS, Hughes Club 3, 4; Latin Club 1, 2; Chess Club 4; Delta Beta 3, 4; Treasurer 4; Art League 1, 2, 3, 4; Activity Book 1; Gargyle Representative 3.

WILLIAM FAILS, Art League 1, 2, 3, 4.

Third Row:

THOMAS FARMER, H-Club 2, 3, 4; Art League 1, 2, 3, 4; Lunch Line Guard 4; Football 3; Track 2, 3, 4; Gym Team 2, 3, 4.

TYRONE FENNEL, Taft 1, 2; Sales Club 4; Junior Choir 4; Cross Country 3.

ROBERT FINKELMEIER, Hughes Club 4; Pep Club 1; Annual Representative 1; Gargyle Representative 1, 2; Carnival Worker 2; P. A. Operator 2, 3, 4; Visual Aids 3, 4; Senior Band 2, 3, 4; Junior Band 1; Senior Orchestra 3, 4; Merry-go-round 2, 3, 4; Art League 1, 2, 3, 4; Activity Book 1.

PAUL FLEMING, Krueck Club 1, 2; H-Club 2, 3, 4; Vice President 4; Pep Club 1, 2, 3, 4; Latin Club 1, 2, 3; Sages 1; Chi Omega Sigma 2, 3, 4; Sergeant-at-Arms 4; Art League 1, 2, 3, 4; Activity Book 1; Homeroom Vice President 1, President 2, 3; Senior Choir 2, 3, 4; Freshman Choir 1; Merry-go-round 2, 3, 4; Football 1, 2, 3, 4; Baseball 1, 2, 3, 4; Basketball 1; Annual Representative 1, 3; Gargyle Representative 1, 2; Carnival Worker 2; Visual Aids 3, 4.

TIM FLEMING, Senior Student Council 2; Executive Board; Honor Society 3, 4; Hughes Club 3, 4; Krueck Club 1, 2, President 2; H-Club 3, 4; Pep Club 1, 2; Latin Club 1, 2, 3; Hi-Y 3, 4; Art League 1, 2, 3, 4; Activity Book 1; Homeroom President 1, Vice President 2, 3; Merry-go-round 3; Football 1, 2, 3, 4; Track 1, 2, 3, 4; Gargyle Representative 1; Senior Class Planning and Dance Committee 4; Carnival Worker 2; Senior Class President 4; Visual Aids 2, 3, B.I.E. Host.

RITA FLORENCE, Pep Club 1; Senior Y-Teens 4; Art League 1, 2, 3, 4; Activity Book 1; G.A.A.; Gargyle Staff 4.





ABOVE

First Row:

EDNA FOSTER,
TOM FRANKS, Pep Club 3; Art League 1, 2, 3, 4; Baseball 2; Visual Aids 2, 4.
CAROLYN FULLAM, Honor League 4; Pep Club 1, 2, 3, 4; Latin Club 1, 2; Hepta Beta 2, 3; Treasurer 4; Art League 1, 2, 3, 4; Activity Book 1; Homeroom President 1, Secretary 2, Secretary 3; Senior Choir 2, 3, 4; Freshman Choir 1; Merry-go-round 2, 3, 4; Annual Staff 4; Freshie Aid 4; Senior Class Planning Committee 4; Carnival Worker 2.

Second Row:

MARY GAEFE, Honor League, President 4; Senior Student Council, Executive Board 2, Corresponding Secretary 3, Recording Secretary 4; Junior Student Council, President 1; Huzettes 1, Vice-President 2, President 3; Pep Club 1, 2, 3, 4; Latin Club 1, 2; Future Teachers 3, 4; Senior Y-Teens 4; Junior Y-Teens 1; Art League 1, 2, 3, 4; Activity Book 1; Homeroom President 2; Usher 3, Co-Head Usher 4; Senior Choir 2, 3; Librarian 4; Freshman Choir 1; Merry-go-round 3, 4; Glee Club, Librarian 2; G.A.A. 1; Freshie Aid 4; Senior Class Project Committee; Carnival Worker 2; Girls Week Committee 4.

GERRI GALLAGHER,

RUBY GATES, Honor League 4; Huzettes 1, 2; Pep Club 1, 3; Spanish Club 3; Beta Chi 4; Art League 1, 2, 3, 4; Freshman Choir 1; Glee Club 4; Freshie Aid 4.

Third Row:

KATHLEEN GEHRINGER, Honor League 4; Huzettes 3; Pep Club 2, 3, 4; Latin Club 1, 2, 3; Future Teachers 4; Sages 1, 2; Senior Y-Teens 4; Art League 1, 2, 3, 4; Activity Book 1; Senior Orchestra 2, 3, 4; Merry-go-round 2, 3, 4; Carnival Worker 2; Junior Council on World Affairs 3.

LINDA GIBSON, Samuel Ach 1; Pep Club 2, 3, 4; Beta Chi 3; Art League 2, 3, 4; Senior Choir 3; Roberian 4; Ensemble 3, 4; Junior Choir 2; Merry-go-round 3, 4; Glee Clubs 2.

WILLIAM GILLESPIE, Pep Club 1, 2, 3, 4; Future Teachers 4; Delta Beta 3, Historian 4; Art League 1, 2, 3, 4; Activity Book 1; Freshman Choir 1; Track 1, 3; Gym Team 1, 3; Ice Skating Club 4.

BELOW

First Row:

SHIRLEY GOINS, Honor League 4; Pep Club 1, 2, 3, 4; Latin Club 1, 2; German Club 3; Future Nurses 2, 4; Sages 1, 2; Senior Y-Teens 2, 3, 4; Junior Y-Teens 1; Youth for Christ 1, 2; Phi Chi 3; Pledge Mistress 4 Treasurer; Art League 1, 2, 3, 4; Activity Book 1; Merry-go-round 2; Annual Staff 4 Activity Section Head, Advertising Department; Gargoyle Staff 1, 3 Associate Editor, 4 Senior Advisor, Enquirer School Correspondent; Carnival Worker 2; Homeroom Officer 1 Secretary.

NAZIER GREEN, Taft 1; Hall Guard 4.

JAMES GREER, Spanish Club 2; Art League 1.

Second Row:

WILLIAM GRIMM, Pep Club 1, 2, 3, 4; Bowling 1; Art League 1, 2, 3, 4.

JANICE GROLL, Pep Club 1, 2, 3; Art League 1, 2, 3, 4; Activity Book 1; Freshman Choir 1; Glee Club 2, 3.

WANDA GUM, Pep Club 1; Beta Chi 3, 4; Art League 1, 2, 3, 4; Activity Book 1; Glee Club 2, 3, 4.

Third Row:

ARLENE HAENDEL,

BARBARA HAFNER, Senior Student Council 2; Honor League 4; Pep Club 1, 2, 3 Secretary, 4 Executive Board; French Club 1, 2 Executive Board; Sages 1, 2; Home Ec. Club 1; Senior Y-Teens 2, 4 Sergeant-at-Arms; Hepta Beta 2, 3 Pledge Mistress, 4 Vice President, President; Interfraternity Council 4; Art League 1, 2, 3, 4; Activity Book 1; Homeroom Officer 2 Vice President, 3 President; Usher 4; Senior Choir 3, 4 Historian; Merry-go-round 3, 4; Glee Club 2; G.A.A. 1, 2; Annual Staff 4 Editor; Gargoyle Representative 1, 2, 3; Gargoyle Staff 2, Reporter, 3 Editor, 4 Senior Advisor; Freshie Aid 4; Senior Class Planning Committee; Senior Class Dance Committee; Prom Committee; Carnival Worker 2; Class Officer 4 Secretary; Junior Council on World Affairs 3 Vice President, 4 Vice President; B.I.E. Host 4.

LOUISE HAGEDORN, Art League 1, 2, 3, 4; Activity Book 1.



Left: Cupid's Fling winners were Dottie Moeller and Dave Morrical.

Center and right: Senior boys and girls tackle the task of mastering first aid band-aids.

BELOW

First Row:

PATRICIA HENDERSON, Pep Club 4; French Club 3, 4; Future Teachers 2, 3; Youth for Christ 2, 4; Art League 2, 4.

RUSSELL HENKE, Hughes Club 3, 4; Krueck Club 1, 2; Pep Club 1, 2, 3, 4; German Club 3; Hi-Y 3, 4 Secretary; Delta Beta 2, 3 Secretary, 4 President; Interfraternity Council 3, 4; Stage Crew 2, 3; Art League 1, 2, 3, 4; Activity Book 1; Usher 3, 4 Head Usher; Merry-go-round 2, 3; Book Store 3, 4 Manager; Carnival Worker 2.

GENE HENN, Hughes Club 3, 4 President; Krueck Club 1, 2; Latin Club 1, 2; Hi-Y 3, 4 Vice President; Tri Chi 3, 4 Vice President; Interfraternity Council 4; Stage Crew 3; Art League 1, 2, 3, 4; Homeroom Secretary 3; Boys' Week Candidate 4; Vice-Mayor; Track 3, 4; Gargoyle Representative 1; Senior Class Dance Committee; Hall Guard 3 Captain.

Second Row:

GEORGE HESSE, Art League 1, 2, 3, 4; Lunch Line Guard 4; Visual Aids 4.

LARRY HILBERT, Pep Club 1, 2, 3 Executive Board, 4; Sales Club 3; Stage Crew 2; Art League 1, 2, 3, 4; Activity Book 1; Senior Choir 4; Freshman Choir 1; Merry-go-round 4; Annual Staff 4; Gargoyle Representative 1, 2, 3.

RODGER HILL, Pine Knot, Ky. 1, 2, 3; Pep Club 4.

Third Row:

BEVERLY HITCHCOCK, Honor League 3, 4; Pep Club 3, 4; Beta Chi 3; Future Nurses 4; Future Teachers 4; Senior Y-Teens 4; Youth for Christ 4; Art League 2, 3, 4; Usher 3; Freshie Aid 4; Carnival Worker 2.

ROGER HODAPP, Krueck Club 1, 2; German Club 2, 3; Sales Club 4; Delta Beta 2, 3 Recording Secretary, 4 Corresponding Secretary; Art League 1, 2, 3, 4; Activity Book 1.

JAMES HODGES,



ABOVE

First Row:

ROBERT HAGEDORN, Art League 1, 2, 3, 4; Freshman Choir 1; Cross Country 1, 2, 3, 4; Track 1, 2, 3, 4; Bowling 3.

SUE HAGGARD, Honor League 4; Board Member; Huzettes 2, 3; Pep Club 1, 4; Latin Club 1, 2; Art League 1, 2, 3, 4; Homeroom Officer, Treasurer 3, 4; Freshie Aid 4.

ERNEST HALE, Art League 1, 2, 3, 4.

Second Row:

JOYCE HALL, Pep Club 1; Beta Chi 1; Future Nurses 4; Youth for Christ 1; Zeta Phi Epsilon 3, 4; Interfraternity Council 4; Ticket Committee 4.

PEARL HAMILTON, Pep Club 1, 2, 3; Beta Chi 4; Home Ec. Club 1, 2; Sales Club 4; Youth for Christ 4; Art League 1, 2, 3, 4; Junior Choir 4; Glee Club 1, 2; Carnival Worker 2.

DOROTHY HARRIS, Pep Club 4; Spanish Club 3; Beta Chi 2; Math Club 3; Future Nurses 4; Future Teachers 2; Zeta Phi Epsilon 3, 4; Treasurer, Secretary; Interfraternity 4; Art League 1, 2, 3, 4; Activity Book 1; G.A.A. 1, 2, 3, 4.

Third Row:

FREDRICK HARRIS, Virgil High 1; Withrow 2; Senior Band 4.

CHLOA HAVEN,

BETTY HENDERSON, Pep Club 3; Beta Club 1; Future Teachers 1; Sales Club 1; Youth for Christ 1; Art League 1, 2, 3, 4; Activity Book 1; G.A.A. 1.

Right and Center: B.I.E. day hosts served their community by touring Hughes with business men.

Left: Sibyl Preuninger represented Hughes at the Pigskin Preview.



ABOVE

First Row:

ANN HOERMANN, Honor League, Executive Board 4; Huzettes 3; Pep Club 1, 2, 3, 4; German Club 1, 2, Secretary 3, 4; Future Teachers 4; Senior Y-Teens 4; Delta Chi Delta 2, Historian 3, 4; Art League 1, 2, 3, 4; Activity Book 1; G.A.A. 1, 2; Freshie Aid 4; Lunchroom Cashier 3, 4; Carnival Worker 2.

RICHARD HOTT, Sales Club 4; Art League 1, 2, 3, 4; Baseball 1; Basketball 2.

BARBARA HOUCHENS, Samuel Ach 1.

EMMERLIN HOWE, Honor League 4; Pep Club 1, 2; Executive Board 3, 4; Latin Club 1, 2; French Club 3; Senior Y-Teens 2, Executive Board 3, Treasurer 4; Art League 2, 3, 4; Activity Book 1, Junior Council on World Affairs 3; Annual Representative 1; Carnival Worker 2.

PHYLLIS HUDSON, Honor League 4; Pep Club 1, 2, 3, 4; French Club 1, 2; Future Nurses Club 2, 3, Vice President 4; Sages 1, 2; Home Ec. Club 1; Senior Y-Teens 4; Youth for Christ 3; Phi Chi 2, Treasurer 3, President 4; Interfraternity Council 4; Art League 1, 2, 3, 4; Activity Book 1, Homeroom Secretary 1, Treasurer 2, Treasurer 3; Usher 4; Glee Club 3; G.A.A. 1, 2, 3, 4; Annual Representative 4; Carnival Worker 2.

CAROL HUETCHER, Honor League 4; Pep Club 1, 2, 3, 4; German Club 3; Beta Chi 2, 3; Secretary 4; Senior Y-Teens 2, 4; Art League 1, 2, 3, 4; Activity Book 1; Freshie Aid 4; Carnival Worker.

Second Row:

VELMA HUGHES, Honor League 4; Pep Club 1, 2, 3, 4; Beta Chi 4; Future Nurses 4; Future Teachers 4; Senior Y-Teens 4; Youth for Christ 4; Art League 2, 3, 4; G.A.A. 2; Freshie Aid 4; Carnival Worker 2.

PATRICIA HURST, Honor League 4; Pep Club 1, 2, 3, 4; Art League 1, 2, 3, 4; Activity Book 1; Freshman Choir 1; Glee Club 2.

JANIE HUSMAN, Junior Student Council 1; Honor League 4; Pep Club 1, 2, 3; Future Nurses 2, 3, President 4; Hepta Beta 2, 3, President 4; Interfraternity Council 4; Art League 1, 2, 3, 4; Activity Book 1; Homeroom Treasurer 1; Senior Choir 2, 3, 4; Freshman Choir, Secretary 1; Merry-go-round 2; Annual Representative 2; Gargoyle Representative 1.

CHARLES JACOBS

BERNARD JETTER, Pep Club 4; Sales Club 4; Art League 1, 2, 3, 4; Senior Choir 4; Merry-go-round 4; Football 2; Gargoyle Staff 4; Junior Council on World Affairs 4.

BOBBIE JOHNSON, Honor League 4; Pep Club 3; Homeroom President 2; Senior Choir 4; Junior Choir 2, 3; G.A.A. 2, 3, 4; Freshie Aid 4.

Third Row:

CAROL JOHNSON

DOROTHY JOHNSON, Pep Club 2; Merchandising Club 4; Art League 2, 3, 4; Glee Clubs 3.

WILLIAM JOHNSON, Junior Choir; Football 2, 3; Basketball 2; Track 2, 3.

DOROTHY S. JOHNSON, Oyler School 1; Pep Club 2; Merchandising Club 4; Art League 2, 3, 4; Glee Club 3.

ELAINE JONES

EVELYN JONES, Honor League 4; Pep Club 2, 3, 4; Beta Chi 3, 4; Art League 1, 2, 3, 4; Activity Book 1; Homeroom President 2, 3; Senior Choir 3; Merry-go-round 3; Glee Club 1; G.A.A. 1, 2; Freshie Aid 4.





ABOVE

First Row:

FAYRENE JONES, El Monte High, Calif. 3; Honor League 4; Pep Club 4; Gargoyles Staff 4.

JAMES JONES

PATSY JONES, Honor League 4; Pep Club 1, 2, 3, 4; Beta Chi 2, 3, 4; Sigma Delta Chi; Homeroom Secretary 1, 2, 3; Senior Choir 2, 3; Merry-go-round 3; Glee Club 2; G.A.A. 1, 2; Freshie Aid 4.

RUTH JONES, Honor League 4; Pep Club 2, 3, 4; Senior Y-Teen 4; Freshie Aid 4.

ALLEN JUSTICE, Senior Student Council 2; Junior Student Council 1; Pep Club 1, 2, 4; Spanish Club 1; Art League 4; Lunch Line Guard 4; Senior Band 2, 3, 4; Junior Band 1; Merry-go-round 2, 3.

MARY KAKOGANIS, Senior Student Council 2; Junior Student Council 1; Honor League 4; Pep Club 1, 2; Sales Club 3; Merchandising Club 4; Art League 1, 2, 3, 4; Activity Book 1; Homeroom Vice President 1, 2; Glee Clubs 1, 3; Gargoyles Representative 1; Freshie Aid 4; Carnival Worker 2.

Second Row:

JUDY KAMLEITER, Senior Student Council 2, 3, 4; Junior Student Council 1; Honor League 3, 4; Huzettes 1, 2; Pep Club 1, 2, 3, 4 Executive Board; Latin Club 1, 2; Sages 1, 2, 3, 4; Senior Y-Teens 4; Tausia 2, 3, 4; Art League 1, 2, 3, 4; Activity Book 1, 2, 3, 4; Homeroom President 1, 2; Homeroom Vice President 4; Girls' Week Candidate 4; Senior Band 1, 2; Junior Band 1; Senior Orchestra 1, 2; Senior Choir 4; Ensemble 4; Merry-go-round 1, 2, 3, 4; Girls' Glee Club 3; Girls' Week Committee.

JEFF KEATING, Wahington-Lee High School, Arlington, Virginia 2, 3; Hughes Club 4; French Club 4, President; Hi-Y 4; Tri Chi 4; Track 4.

KENNETH CHARLES KELLER, Hughes Club 3; Krueck Club 1, 2; H-Club 3, 4; Pep Club 1, 4; Spanish Club 1, 2; Hi-Y 3, Historian, 4, President; Stage Crew 1, 2; Activity Book 1; Homeroom President 1, 3; Merry-go-round 1, 2, 3; Cross Country 3, 4; Tennis 1, 2, 3, 4; Bowling 1, 2; Annual Representative 2; Senior Class Planning and Decoration Committee for Dance; Lunchroom Cashier 3, 4; Stage Production Crew 1, 2; Carnival Worker 2; Class Officer 4; Projection Boy 2, 3.

BILL KEMNER, Honor Society 4; Hughes Club 3, 4; Krueck Club 2; Pep Club 1, 2, 3; German Club 2, 3; Chess Club 4; Delta Beta 2, 3, 4; Secretary 3; Vice President 4; Interfraternity Council 4; Stage Crew 2, 3, 4; Art League 1, 2, 3, 4; Activity Book 1; Merry-go-round 2, 3, 4; Football 1; Annual Representative 3, 4; Stage Production Crew 2, 3, 4; Carnival Worker 2.

JACQUIE KENNEDY, Pep Club 2, 3, 4; French Club 2, 3, 4; Future Teachers 2, 3, 4; Senior Y-Teens 3, 4; Youth for Christ 2, 3, 4; Iota Sigma Chi 3, 4; Interfraternity Council 4; Art League 2, 3, 4; Homeroom Vice-President 3; Junior Choir 4; Merry-go-round 4.

MOIRA KENNEDY, Honor League 4; Pep Club 1; Merchandising Club 4; Senior Choir 3, 4; Merry-go-round 3; G.A.A. 2, 3.

Third Row:

LARRY KESTLER, Senior Band 1, 2, 3; Art League 1, 2, 3, 4.

WILLIAM KEUPER, Pep Club 3, 4; Sales Club 3; Art League 2, 3, 4.

GEORGE KEYES, Pep Club 4; German Club 2; Tennis 2, 3.

PATRICIA KIDD, Pep Club 2, 3, 4; Merchandising Club 2, 3; Carnival 2.

FRANK KLING, Hughes Club 4; Pep Club 4; Executive Board; Spanish Club 1, 2; Future Teachers 4; Sages 4; Sales Club 3, 4; Stage Crew 2, 3, 4; Manager; Art League 1, 2, 3, 4; Activity Book 1; Homeroom Treasurer 1, 2; Usher 3.

JANET KOCH, Honor League 4; Huzettes 1, 2, 3; Pep Club 1, 2; Latin Club 1, 2; Math Club 2; Merchandising Club 4; Vice President; Ticket Committee 2, 3, 4; Art League 1, 2, 3; Senior Choir 3, 4; Merry-go-round 3; Glee Clubs 2; Carnival Worker 2.





ABOVE

First Row:

PEGGY KONTONICKA

CAROL KORTE, Honor League 4; Pep Club 1, 2, 3, 4; Latin Club 1, 2; Math Club 3; Future Nurses 2, 3, 4, Secretary 4; Senior Y-Teens 2, 3, 4, Recreation Chairman 3; Corresponding Secretary 4; Tausia Sorority 2, 3, 4, Chaplain 4; Art League 1, 2, 3, 4; Activity Book 1; Annual Representative 3; Freshie Aid 4.

PATRICIA KOTZBAUER

Second Row:

RUBY KRAMER

SHIRLEY LAVI

WANDA LAWSON, Pep Club 3; Spanish Club 2, 3; Beta Chi 2, 3; Future Nurses 4; Future Teachers 4; Home Ec. Club 1; Youth for Christ 4; Art League 1, 2, 3, 4; Freshman Choir 1; Glee Club 2, 3; Freshie Aid 4.

Third Row:

EDGAR LEADBEATER, Chi Omega Sigma Fraternity 3, 4; Ticket Committee 3; Art League 1, 2, 3, 4; Homeroom President 2; Homeroom Vice President 3; Senior Choir 4; Freshman Choir 1; Merry-go-round 4; Basketball 1; Track 1, 2.

WILMA LEAVERTON, Honor League 4; Pep Club 1, 2, 3, 4; German Club 1, 2, 3; Future Teachers 3, 4; Senior Y-Teens 2, 3; Sigma Delta Chi Sorority 3, 4, Chaplain 3; Treasurer 4; Art League 1, 2, 3, 4; Activity Book 1; G.A.A. 1, 2, 3, 4, Historian 4; Freshie Aid 4; Carnival Worker 2.

MARY ALICE LEE, William James High School 1, 2, 3; Glee Club 4.

Left: Pigtail Bowtie day produced these two.
Aren't they cute?

Center: The Christmas party provided fun
and refreshments for all.

Right: The senior class dance included songs
from these handsome boys.

BELOW

First Row:

MARI ANN LIPPS, Art League 1, 2, 3, 4; Activity Book 1.

ELAINE LOEBKER, Art League 1, 2, 3, 4; Freshman Choir 1; Glee Club 2, 3.

ANGELINA LOSITO, Senior Student Council 2, 3, 4; Pep Club 4; Sales Club 3; Merchandising Club 4; Usher 3; Glee Club 3; Gargoyle Representative 2.

Second Row:

WILLIAM LOWER, Hughes Club 3, 4; Krueck Club 1, 2; H-Club 4; Pep Club 4; Latin Club 1, 2, Treasurer 2; Hi-Y 3, 4, Historian 4; Chi Omega Sigma Fraternity 3, 4, President 4; Interfraternity Council 4, Treasurer; Art League 1, 2, 3, 4; Homeroom President 1; Baseball 2; Cross Country 3, 4, Co-Captain 4; Golf 3; Senior Class Prom Band Committee 4; Lunchroom Cashier 3; Carnival Worker 2; Assistant School Treasurer 4.

LUTHER LYLE, Art League 1, 2, 3, 4; Homeroom Secretary 1, 2; Lunch Line Guard 4; Freshman Choir 1; Basketball 1, 2, 4; Cross Country 2, 3, 4; Visual Aids 4.

MIKE MAGIN, Senior Student Council 2, 3, 4, Vice President 3, President 4; Pep Club 1, 2, 3, 4, Executive Board 4; Tri Chi Fraternity 2, 3, Historian 3; Ticket Committee 2, 3; Art League 1, 2, 3, 4; Activity Book 1; Usher 3; Junior Choir 2; Freshman Choir 1; Baseball 1; Bowling 1, 2; Cheerleader 3, 4, Captain 4; Annual Representative 2; Gargoyle Representative 1, 4; Gargoyle Staff 4; Carnival Worker 2; Hall Guard 3, 4, Captain 4.

Third Row:

GEORGE MANOOSSES, Pep Club 1, 2; Art League 1, 2, 3, 4; Activity Book 1; Annual Representative 1.

JANET MANUEL, Samuel Ach Junior High 1; Honor League 4; Pep Club 2, 3; French Club 2, 3, 4; Beta Chi 2, 3, 4; Future Nurses 2, 3, 4; Youth for Christ 4; Alpha Beta Chi Sorority 2, 3, 4, Business Manager 4; Junior Choir 3; G.A.A. 2, 3, 4; Annual Representative 2; Freshie Aid 4; Carnival Worker 2; Junior Council on World Affairs 4.

RONALD MARION, Hughes Club 3, 4; Chess Club 2, 3, 4, 3 President 4 President; Future Teachers 3, 4, Treasurer 4; Art League 2, 3, 4; Tennis 2, 3, 4; Annual Representative 2; Visual Aids 4.



BELOW

First Row:

BARBARA MENIFEE, Honor League 4; Pep Club 3; French Club 2; Future Nurses 2; Iota Sigma Chi 2, 3, 4; Sergeant-at-Arms; Interfraternity Council 4; Art League 2, 3, 4; Junior Choir; Merry-go-round 4; G.A.A. 2, 3; Gargoyle Representative 2.

GLORIA MILLER, Our Lady of Angels 1; Beta Chi 2; Annual Representative 2, 3. **JOHN MILLER**, Krueck Club 1, 2; Latin Club 2; French Club 3, 4; Sales Club 4; Art League 1, 2, 3, 4; Activity Book 1; Gargoyle Representative 1.

Second Row:

VIVIAN MILLER, Pep Club 1, 2, 3, 4; Latin Club 1, 2, 3; Beta Chi 2, 3; Sages 3, 4; Senior Y-Teens 2, 4; Kytives 2, 3; Historian, 4 President; Interfraternity Council 4; Art League 1, 2, 3, 4; Activity Book 1, 2, 3, 4; Activity Book 1; Homeroom Treasurer 3; Usher 3; Annual Staff 4; Gargoyle Representative; Hall Guard Captain 4; Ice Skating Club 4.

PETER MINGES, Hughes Club 3, 4, Program Chairman 4; Pep Club 1, 2, 3, 4; Latin Club 1; Hi-Y 3, 4; Treasurer 4; Tri Chi President 4; Interfraternity Council 4; Art League 1, 2, 3, 4; Activity Book 1; Usher 3, 4; Senior Choir 2, 3, 4; Ensemble 3; Freshman Choir 1; Merry-go-round 3, 4; Baseball 1, 2, 3, 4; Cross Country 1, 2, 3; Cheerleader 3, 4; Senior Class Committee; Carnival Worker 2; Visual Aids 2, 3, 4.

GEORGE MITCHELL, Hughes Club 3, 4; Sergeant-at-Arms 4; Krueck Club 2; H-Club 3, 4; Secretary 4; Pep Club 4; Hi-Y 4; Art League 1, 2, 3, 4; Homeroom President 3; Basketball 2, 3, 4; Annual Representative 4; Senior Class Christmas Party Committee; Carnival Worker 2.

Third Row:

BONNIE MOELLER, Honor League 4, Secretary; Huzettes 1, 2, 3; Pep Club 1, 2, 3, 4; Latin Club 1, 2; Sages 2, 3; Senior Y-Teens 2, 4; Tausia 2, 3, 4, Corresponding Secretary 3, Vice President 4; Interfraternity Council 4, Vice President; Art League 1, 2, 3, 4; Activity Book 1; Homeroom President 2; Senior Choir 2, 3, 4; Singing Chorus, Vice President; Merry-go-round 2, 3, 4; Annual Staff 4; Senior High Section Head; Gargoyle Staff 3; Reporter Freshie Aid 4; Senior Class Planning Committee, Dance Committee, Chairman; Carnival Worker 2; B.I.E. Host 4.

DOTTIE MOELLER, Huzettes 1, 2, 3; Pep Club 1, 2, 3, 4; French Club 1, 2; Future Teachers 3, 4; Vice President; Senior Y-Teens; Tausia 2, 3, 4, Financial Secretary; Art League 1, 2, 3, 4; Activity Book 1; Merry-go-round 1, 2, 3, 4; Rhythmette 1; Majorette 2, 3, 4; Co-Captain; Carnival Worker 2; Freshman Talent Show.

MARY MOLEN



ABOVE

First Row:

WILLIAM MARSHALL, Hughes Club 3, 4, Secretary 4; Krueck Club 1, 2; Pep Club 1, 2, 3, 4, Treasurer 3, 4; German Club 2, 3; Hi-Y 3, 4, Sergeant-at-Arms 4; Tri Chi Fraternity 2, 3, 4, Chaplain 3, 4; Art League 1, 2, 3, 4; Activity Book 1; Homeroom Treasurer 1; Usher 3; Senior Band 1, 2, 3, 4, Student Conductor and Drum Major 4; Senior Orchestra 1, 2, 3, 4; Merry-go-round 1, 2, 3, 4; Gym Team Manager 2, 3; Gargoyle Representative 2, 3; Carnival Worker 2.

GLORIA MASON

GENE MATHES, Krueck Club 1, 2; Pep Club 3, 4; Art League 4; Lunch Line Guard 4.

Second Row:

NEAL MATHES, Krueck Club 1, 2; Art League 1, 2, 3, 4; Freshman Choir 1.

BARBARA MATTHEWS, Samuel Ach 1; Spanish Club 3; Iota Sigma Chi Sorority 3, 4; Interfraternity Council 4; Girls' Glee Club 2, 3, 4; Carnival Worker 2. **ORVILLE MCDONALD**, Pep Club 3; Art League 1, 2, 3, 4; Senior Choir 4; Merry-go-round 4.

Third Row:

DIXIE McHATTON, Honor League 4; Pep Club 1, 2, 3, 4; French Club 1, 2; Future Teachers 3, 4; Sages 1, 2, 3; Senior Y-Teens 2, 4; Junior Y-Teens 1; Tausia Sorority 2, 3, 4, Historian 4; Art League 1, 2, 3, 4; Activity Book 1; Homeroom Treasurer 1, Vice President 2, President 3; Senior Band 1; Senior Orchestra 1; Senior Choir 2, 3, 4, Secretary 4; Ensemble 2, 3; Merry-go-round 2, 3, 4; G.A.A. 1, 2, 3; Cheerleader 3, 4, Captain 4; Annual Representative 2; Annual Staff 4; Gargoyle Representative 1; Senior Class Money Making Project Committee 4; Carnival Worker 2; Freshman Talent Show 1.

GENEVA McMULLEN, Samuel Ach Junior High 1; Pep Club 2; Future Teachers 4; Youth for Christ 4; Glee Club 3.

BETTE MECKSTROTH, Junior Student Council 1, Executive Board; Honor League 4, Treasurer 4; Huzettes 1, 2, 3; Pep Club 1, 2, 3, 4; German Club 1, 2, 3, Vice President 3; Future Teachers 3, 4, President 4; Sages 1, 2; Senior Y-Teens 2, 3, 4; Junior Y-Teens 1; Tausia Sorority 2, 3, 4, Pledge Mistress 4; Art League 1, 2, 3, 4; Activity Book 1, Activity Book Representative 1; Homeroom Vice President 1; Senior Band 1, 2, 3; Senior Orchestra 1; Senior Choir 3, 4; Merry-go-round 2, 3, 4; G.A.A. 1; Annual Representative 1; Annual Staff 4, Typist; Freshie Aid 4; Senior Prom Committee 4; Carnival Worker 2; Freshman Talent Show 1; B.I.E. Day Hostess 4.

Left and Center: Senior class planning committee helps plan projects and social functions for Seniors.

Right: Diane Nicholas, Norine Muhlberg, and Vera Cliff add their melodious tones to the Senior Class dance project.



ABOVE

First Row:

FRED MORGAN, Art League 1, 2, 3, 4; Stage Crew 1; Lunch Line Guard 4; Freshman Choir 1; Pep Club 1.

DAVE MORRICAL, Art League 1, 2, 3, 4; Homeroom President 2; Football 1; Basketball 1, 2.

JOHN MORRISON, Art League 1, 2, 3, 4; Hughes Club 3, 4 Treasurer; Krueck Club 1, 2 Sergeant-at-Arms; Pep Club 1, 2, 3, 4; Latin Club 1, 2, 3 Executive Board 4; Hi-Y 3, 4 Representative to Ohio State Convention; Chi Omega Sigma 2 Historian, 3 Corresponding Secretary, Treasurer, 4 Treasurer; Homeroom Treasurer 1; Usher 4; Freshman Choir 1; Merry-go-round 4; Football 1 Co-Captain 2; Basketball 1; Track 1; Tennis 2, 3, 4 Co-Captain; Annual Representative 4; Annual Staff 4 Editor; Gargoyle Staff 3 Business Manager, Assistant Sports Editor, 4 Reporter; Senior Class Planning Committee, Chairman of Senior Dance Committee; Carnival Worker 2; B.I.E. Day Host 4.

NORINE MUHLBERG, Art League 1, 2, 3, 4; Senior Student Council 4 Executive Board; Honor League 4, Executive Board; Huzettes 3; Pep Club 1, 2, 3, 4; German Club 3; Senior Y-Teens 2; Kytives 2, 3 Meeting Chairman, 4 Secretary; Activity Book 1; Homeroom Officer 1 Vice President, 4 Secretary of 205; Girls' Week Representative 4; Freshman Choir 1; G.A.A. 1, 2, 3 Swimming Sports Leader, 4 Executive Board; Rhythmette 1, 2; Freshie Aid 4; Senior Dance Committee 4; Prom Band Committee 4; Lunchroom Cashier 3, 4; Carnival Worker 2; Hall Guard Captain 4.

ED MULLINGER, Art League 1, 2, 3, 4; Hughes Club 4; Pep Club 1, 2, 3; Tri Chi 3 Historian, 4 Secretary; Senior Band 2, 3, 4; Junior Band 1; Senior Orchestra 2, 3, 4; Merry-go-round 2, 3, 4; Senior Project Committee 4; Carnival Worker 2.

JEANNE MURRER, Art League 1, 2, 3, 4; Honor League 4; Pep Club 3; Beta Chi 3, 4; Future Teachers 3, 4; Junior Choir 3; Usher 3; G.A.A. 2, 3; Freshie Aid 4; Carnival Worker 2.

Second Row:

RUTH MYERS, Art League 1, 2, 3, 4; Senior Student Council 3; Pep Club 1, 2; French Club 1; Usher 3; Gift Committee 4.

SYLVIA NEAL, Youth for Christ 1, 4; Glee Club 3, 4; Junior Council on World Affairs 4.

LEONARD NELSON, Samuel Ach 1; Art League 2, 3, 4.

MARLENE NICELY, Honor League 4; Pep Club 2; Latin Club 2; Beta Chi 2, 3; Merchandising Club 4; Senior Choir 3, 4; Merry-go-round 3, 4; Annual Representative 4; Gargoyle Representative 3; Freshie Aid 4; Carnival Worker 2.

DIANE NICKOLAS, Senior Student Council 3; Honor League 4, Corresponding Secretary 4; Huzettes 1, 2, 3; Latin Club 1, 2; German Club 3, 4; Senior Y-Teens 4; Tausia 2, 3, 4; Art League 2, 3, 4; Freshie Aid 4; Carnival Worker 2.

ANTHONY NICE, Art League 1, 2, 3, 4; Sales Club 3.

Third Row:

HORACE NOACK, Art League 1, 2, 3, 4; Hughes Club 4; Chess Club 4; Stage Crew 1, 2; Merry-go-round 1; Football 1; Gargoyle Staff 1; Carnival Worker 2; Lunch Bell Ringer 4; Movie Projectionist 3.

PAUL O'NEAL, Art League 4; Sales Club 2.

DON OSSWALD, Art League 1, 2, 3, 4; Senior Student Council 2, 3, 4; Hughes Club 3, 4; Krueck Club 1, 2; H-Club 3, 4 Secretary; Pep Club 1, 4; Latin Club 4; Chi Omega Sigma 2, 3 Corresponding Secretary, 4 Recording Secretary; Homeroom Officer 3 Vice President; Senior Choir 4; Freshman Choir 1; Merry-go-round 4; Football 1, 2, 3, 4; Tennis 2, 3, 4 Co-Captain; Gargoyle Staff 2, 3; Christmas Party Committee 4; Carnival Worker 2; B.I.E. Day Host 4.

JUDY OWENS, Art League 1, 2, 3, 4; Honor League 4; Pep Club 1, 2, 3, 4; Spanish Club 1, 2; Future Nurses 3, 4; Senior Y-Teens 2, 4; Junior Y-Teens 1; Activity Book 1; Usher 3; Rhythmette 1, 2 Freshie Aid 4; Carnival Worker 2.

CHARLES PACE, Art League 1, 2, 3, 4; Homeroom Officer 2 Secretary.

HOPE PARKER, Art League 4; Honor League 4; Huzettes 2, 3; Pep Club 2, 3, 4; Latin Club 1, 2 Corresponding Secretary, 3; Future Teachers 4; Sages 2, 3, 4; Senior Y-Teens 3; Youth for Christ 1; Kytives 2, 3, 4 Chaplain; Homeroom Officer of 205, Treasurer; Senior Choir 2, 3, 4; Librarian; Junior Choir 4; Merry-go-round 2, 3, 4; Gargoyle Representative 2; Gargoyle Staff 1; Freshie Aid 4; P.A. Announcer 4; Carnival Worker 2; Eighth Grade Choir Accompanist 3.

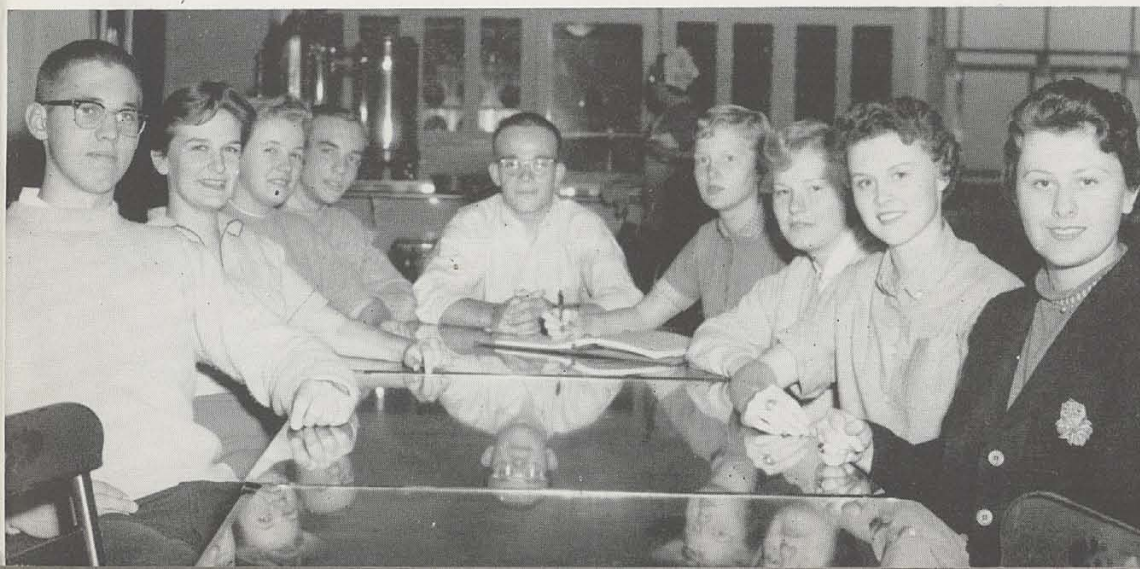



ABOVE

First Row:

GINNY PARNELL, Junior Student Council 1; Pep Club 1, 2, 3, 4; Beta Chi 2, 3, 4; Sages 1; Home Ec. Club 1; Junior Y-Teens 1; Hepta Beta 2, 3, 4 Chaplain; Art League 4; Activity Book 1; Usher 2, 3; Freshman Choir 1; Glee Club 2 President; G.A.A. 1, 2, 3, 4; Gargoyle Representative 1.

WANDA PATTERSON, Senior Student Council 4; Pep Club 2, 4; Beta Chi 4; Delta Chi Delta 2, 3 Chaplain, 4 Secretary; Activity Book 1; Library Page 3; Glee Club 3.

WANDA V. PATTERSON

NATHANIEL PAYNE, Youth for Christ 4; Art League 1, 2, 3, 4; Homeroom Secretary-Treasurer 3; Senior Choir 4; Junior Choir 3; Merry-go-round 4; Junior Council of World Affairs 4.

CHARLES PHILLIPS, Krueck Club 1, 2; Art League 1, 2, 3, 4; Football 1; Baseball 1, 2; Golf 3, 4; Bowling 1, 2; Visual Aids 3.

WILLIAM PHILLIPS, Hughes Club 3, 4 Corresponding Secretary; Pep Club 4; Youth for Christ 2, 3; Stage Crew 3, 4 Assistant Stage Manager; Art League 2, 3, 4; Merry-go-round 3, 4; Stage Production Crew 3, 4; Carnival Worker 2.

Second Row:

ROBERTA PINCKARD, Honor League 4; Beta Chi 3; Merchandising Club 4; Art League 1, 2, 3, 4; Activity Book 1; Freshman Choir 1; Glee Club 2; Carnival Worker 1; Office Worker 3.

SYLVIA PINKNEY, Zeta Phi Epsilon 3, 4 President; Information Desk 4; Honor League 4; Office Worker 4; G.A.A. 2, 3, 4; Interfraternity Council 4; Usher 3; Latin Club 3, 4; Carnival Worker 2; Pep Club 2, 3, 4; Hall Guard Captain 4; Journalism Club 4.

JOYCE POOLE, Pep Club 1, 2, 3, 4; Beta Chi 3, 4; Merchandising Club 4; Sigma Delta Chi 2, 3 Secretary, 4 Sergeant-at-Arms; Interfraternity Council 3; Activity Book 1; Assistant Annual Representative 1; Carnival Worker 2.

JAMES POTH, Pep Club 2; Tri Chi 4 Sergeant-at-Arms; Art League 4; Activity Book 1; Football 1; Baseball 2, 4; Swimming 2; Gargoyle Representative 2; Senior Class Publicity Committee.

DELLA POTTER, Sales Club 3; Merchandising Club 4; Library Page 2.

SUE PRASSE, Art League 1, 2, 3, 4; Pep Club 1, 2, 3; Beta Chi 3, 4; Future Nurses 2, 3; Sales Club 4 Secretary; Hepta Beta 2, 3, 4 Corresponding Secretary; Activity Book 1; Homeroom Officer 1 President; Usher 3; Gargoyle Representative 3; Senior Dance Committee 4.

Third Row:

SIBYL PREUNINGER, Art League 1, 2, 3, 4; Senior Student Council 3, 4; Junior Student Council 1; Honor League 4 Executive Board; Pep Club 1, 2 Executive Board, 3, 4 Secretary; Latin Club 1, 2; Spanish Club 3; Sages 1, 2, 3, 4 Vice President; Thespians 3, 4; Senior Y-Teens 4; Activity Book 1; Usher 3, 4; Junior Choir 3; Freshman Choir 1; Merry-go-round 2, 3; Rhythmette 1, 2; Annual Representative 2; Annual Staff 4 Junior High Section Head; Gargoyle Representative 1, 3, 4; Gargoyle Staff 3; Freshie Aid 4; Senior Class Planning Committee 4; Senior Dance Committee 4; Christmas Party Committee 4 Chairman; Prom Committee 4 Chairman; Carnival Worker 2; Senior Class Officer 4 Vice President; Freshman Talent Show 1; Hall Guard 4 Captain; Girls' Week Representative 4; B.I.E. Day Host 4.

CART RAHN

CART RAHN, Art League 4.

RALPH RAMPTON, Woodward 1, 2; Honor Society 4; Executive Board; Hughes Club 4; Art League 4; Annual Representative 4.

ROLLAND RANSON, Art League 1, 2, 3, 4; Junior Choir 3; Bowling 3, 4.

JUDY RASCH, Art League 1, 2, 3, 4; Honor League 4; Pep Club 1, 2, 3, 4; Spanish Club 1, 2, 3; Future Nurses 3, 4; Sages 2, 3, 4; Senior Y-Teens 2 Worship Committee, 3, 4; Tausia 2, 3, 4 Secretary; Activity Book 1; Homeroom Officer 1 President, 2 Vice President, 3 Treasurer; Usher 3; Junior Choir 3; Freshman Choir 1; Rhythmette 1, 2; Gargoyle Representative 4; Senior Dance Committee 4; Carnival Worker 2.





ABOVE

First Row:

JUDY REAVES, Pep Club 1, 2, 3, 4; Beta Chi 3; Sales Club 3; Merchandising Club 4; Junior Y-Teens 1; Sigma Delta Chi 3, 4 Corresponding Secretary; Activity Book 1, 2, 3, 4; Homeroom Secretary; Junior Choir 4; Glee Club 1; Carnival Worker 2.

DONALD REED

LAWRENCE REED, Sales Club 4; Art League 1, 2, 3, 4; Activity Book 1; Senior Band 1.

Second Row:

MARGUERITE REID, Senior Student Council 2; Honor League 4; Pep Club 1, 2, 3, 4; Spanish Club 1, 2, 3; Youth for Christ 4; Iota Sigma Chi 2, 3, Treasurer 4; Interfraternity Council 4; Art League 1, 2, 3, 4; Activity Book 1; Merry-go-round 4; Freshie Aid 4; Carnival Worker 1.

RUTH RINEAIR, Pep Club 1; Merchandising Club 4; Art League 1, 2, 3, 4; Activity Book 1; Freshman Choir 1; Glee Club 2, 4.

GARY RENZENBRINK, H-Club 4; Art League 1, 2, 3, 4; Activity Book 1; Senior Band 1; Senior Choir 3, 4; Merry-go-round 3, 4; Football 1, 2, 3, 4; Gargoyle Representative 1.

Third Row:

JAMES REYNOLDS

JESSIE RHODES

DOUGLAS RICH, Junior Student Council 1; Football 2; Track 2; Bowling 4.

Right: Heading the project candy sale—50c a bar—was the responsibility of this group of seniors.

Left and Center: The prom committee planned this theme of the prom and decorated accordingly.

BELOW

First Row:

VERA RISK, Pep Club 1, 2; Future Nurses 2, 3; Freshman Choir 1; Glee Club 4; Carnival Worker 2.

ALENA ROBERTS

RICHARD ROELLER, Art League 1; Lunch Line Guard 4; Homeroom Vice President 1, President 2.

Second Row:

MARY ANN ROGERS, Phi Chi 4; Junior Choir 3; Glee Club 1.

LLOYD ROSEYEAR, Hughes Club 4; Pep Club 4; German Club 1, 2; Hi-Y 4; Art League 1, 2, 3, 4; Activity Book 1; Senior Band 1, 2, 3, 4; Senior Orchestra 1, 2, 3, 4; Senior Choir 4; Ensemble 4; Merry-go-round 1, 2, 3, 4; Annual Representative 2; Carnival Worker 2; Dance Band 2; All-City Band 2.

GEORGE ROTH, Pep Club 4; Art League 1; Freshman Choir 1.

Third Row:

ANDY RUPPANNER, Hughes Club 4; Krueck Club 1, 2; Pep Club 1, 2 Executive Board 2, Vice President 3, President 4; Sages 1, 2; Hi-Y 3, 4; Chi Omega Sigma 2, 3, 4; Art League 1, 2, 3, 4; Activity Book 1; Senior Choir 2, 3, 4 President; Ensemble 3, 4; Freshman Choir 1; Merry-go-round 3, 4; Baseball 2; Swimming 2 Manager; Bowling 1; Annual Staff 4 Organizations and Faculty Section Head; Gargoyle Staff 1, 2, 3 Editor, 4 Senior Advisor; Senior Class Party Committee; Carnival Worker 2; B.I.E. Host 4.

CAROLE SALLYERS, Honor League 4; Pep Club 1, 2, 3; Future Nurses 4; Kytvyes 3, 4; Activity Book 1; Junior Choir 4; Freshman Choir 1; Merry-go-round 3, 4; Glee Club 2, 3; Senior Class Dance Committee.

ANTJE SCHEFFLER, Honor League 4; Pep Club 4; Spanish Club 1, 3; G.A.A. 3, 4.



BELOW

First Row:

FLORENCE SENSEL, Honor League 4; Huzettes 1, 2, 3; Pep Club 1, 2, 3, 4; Spanish Club 2, 3; Future Nurses 2, 3, 4; Home Ec. Club 1; Senior Y-Teens 2, 3; Inter-club representative, 4; Chaplain; Delta Chi Delta 3, 4 Treasurer; Ticket Committee 3, 4; Art League 1, 2, 3, 4; Homeroom Officer 3 Secretary; Usher 4; Library Page 3; Annual Staff 4 Typist; Gargoyle Staff 3 Typist; Carnival Worker 2.

ROBERT SHAPIRO, Pep Club 1, 2, 3, 4; German Club 1, 2, 3 Sergeant-at-Arms 4; Chess Club 1; Sages 1; Delta Beta 2, 3 Treasurer; Art League 1, 2, 3, 4; Activity Book 1; Homeroom Officer 1, 2 Secretary; Cross Country 3, 4; Track 2, 3, 4; Ice Skating Club 4; Visual Aids 4.

NANCY SHAY, Honor League 4; Pep Club 2, 3, 4; Spanish Club 1, 2, 3; Future Teachers 3, 4; Sages 3; Art League 1, 2, 3, 4; Activity Book 1; Senior Choir 3, 4; Merry-go-round 4; Glee Club 2; G.A.A. 2, 3, 4; Freshie Aid 4; Carnival Worker 2; Junior Council on World Affairs 3, 4.

Second Row:

PATRICIA SHELTON, Pep Club 1, 2, 3, 4; Beta Chi 1, 2, 3; Future Nurses 3; Sages 1, 2, 3, 4; Thespians 4; Sales Club 3; Delta Chi Delta 4; Homeroom Officer 4 Secretary; Merry-go-round 3, 4; Annual Representative 2, 3; Carnival Worker 2.

MARCIA SHONFELT, Waukegan, Ill. 1, 2, 3; Honor League 4; Pep Club 4; Future Teachers 4; Sages 4; Thespians 4; Senior Y-Teens 4; Homeroom Officer 4 Assistant Treasurer; Girl's Week Candidate 4; Senior Choir 4; Ensemble 4; Merry-go-round 4; P.A. Announcer 4; Senior Class Committee 4.

LEANNE SIDDALL, Evanston, Ill. 1, 2, 3; Honor League 4; Pep Club 4; Future Teachers 4; Sages 4; Senior Y-Teens 4; Tausia 4; Senior Choir 4; Ensemble 4; Merry-go-round 4.

Third Row:

GEORGE SIEBERT, Junior Student Council 1; H-Club 4; Pep Club 1, 2; Art League 1, 2, 3, 4; Activity Book 1; Football 1, 4; Baseball 4.

JOANN SLUSHER, Honor League 4; Future Nurses 4; Kytves 3, 4; Activity Book 1; Junior Choir 2, 3, 4; Freshman Choir 1; Merry-go-round 1, 2; Gargoyle Representative 1; Senior Class Committee 4; Carnival Worker 2.

RICHARD SLACK, Art League 1, 2, 3, 4; Homeroom Officer 2 Vice President; Lunch Line Guard 4; Golf 3, 4.



ABOVE

First Row:

CAROLYN SCHMERR, Junior Student Council 1 Executive Board; Honor League 4 Executive Board Huzettes 1, 2, 3; Pep Club 1, 2, 3, 4; Latin Club 1, 2; Senior Y-Teens 2, 3, 4 Recording Secretary; Tausia 2, 3, 4 President; Interfraternity Council 4; Ticket Committee 1; Art League 1, 2, 3, 4; Activity Book 1; Homeroom Secretary 1, 2, Vice President 3; Senior Choir 2, 3, 4 Librarian; Freshman Choir 1; Merry-go-round 2, 3, 4; Rhythmette 1; Majorette 3, 4; Freshie Aid 4; Carnival Worker 2; Freshman Talent Show 1; Hall Guard Captain 3.

CHARLES SCHNEIDER, Junior Student Council 1; Hughes Club 4; H-Club 3, 4; Pep Club 1, 2, 3; German Club 2, 3; Math Club 1; Sales Club 4; Tri Chi 2, 3 Chaplain; 4; Sergeant-at-Arms; Art League 1, 2, 3, 4; Activity Book 1; Homeroom Secretary 2; President 3; Football 1; Basketball 3; Cross Country 2, 3, 4; Swimming 1, 2, 4; Track 1, 2, 4; Gargoyle Staff 3 Sports Editor; Senior Class Project Committee; Senior Class Party Committee; Carnival Worker 2.

RON SCHOTT, Hughes Club 3, 4; Krueck Club 1, 2 Recording Secretary; Pep Club 3, 4; German Club 1, 2; Hi-Y 3, 4 Corresponding Secretary; Tri Chi 3, Recording Secretary, 4; President; Interfraternity Council 4; Art League 1, 2, 3, 4; Homeroom President 1; Usher 3; Boys' Week Committee 4; Senior Band 1, 2, 3, 4; Senior Orchestra 2, 3; Merry-go-round 1, 2, 3, 4; Swimming 1; Gargoyle Representative 1, 2, 3; Senior Class Party Committee 4; Carnival Worker 2; Hughes Dance Band.

Second Row:

PAUL SCHROEDER, Honor Society 4 Executive Board; Krueck Club 1, 2; Pep Club 1; Latin Club 1, 2; Chess Club 4; Art League 1, 2, 3, 4; Activity Book 1; Senior Band 2; Senior Orchestra 1, 2; Senior Choir 4 Accompanist; Merry-go-round 1, 2, 3, 4.

GRETCHEN SCHROF, Honor League 4; Huzettes 1, 2, 3 President; Pep Club 1, 2, 3 Vice President, 4; German Club 1, 2; Math Club 2, 3; Future Teachers 3; Senior Y-Teens 4; Hepta Beta 2, 3, 4 Corresponding Secretary-Vice President; Interfraternity Council 4; Ticket Committee 1, 2, 3, 4; Art League 1, 2, 3, 4; Activity Book 1; Homeroom President 1, Treasurer 2, President 3; Usher 3, 4; Senior Choir 3; Merry-go-round 3, 4; Glee Club 2; Annual Staff 4 Business Manager; Gargoyle Staff 3 Typist, 4 Exchange Editor; Senior Class Dance, Candy, and Class Project Committees 4; Carnival Worker 2; Advertising Staff of Annual 4; B.I.E. Hostess 4; Visual Aids 4.

NICK SCHWARZ, Roger Bacon 1, 2; Pep Club 4; Latin Club 4; Art League 3, 4; Visual Aids 4.

Third Row:

PATRICIA SCHWEITZER, Honor League 4; Huzettes 1, 2, 3; Pep Club 1, 2, 3; Spanish Club 2, 3; Art League 1, 2, 3, 4; Activity Book 1; Usher 3; G.A.A. 3, 4; Freshie Aid 4; Carnival Worker 2.

DAVID SEIFERT, Hughes Club 3, 4; Krueck Club 1, 2; Spanish Club 2; Math Club 2, 3; Art League 1, 2, 3, 4; Activity Book 1; Annual Representative 3; Book Room 3, 4; Carnival Worker 2.

MARY SEILER, Pep Club 1, 2; German Club 1, 2; Sales Club 3; Merchandising Club 4; Art League 1, 2, 3, 4; Activity Book 1; Usher 3; Freshman Choir 1; Carnival Worker 2.

Left and Center: A Senior Class meeting consists of reports and the class's activities.

Right: Guess who? This Santa slipped into the Christmas party.



ABOVE

First Row:

CARLEEN SMILEY, Pep Club 1, 2, 3, 4; Beta Chi 1, 2, 3; Home Ec. Club 1; Sales Club 3; Delta Chi Delta 4; Ticket Committee 2; Art League 1, 2, 3, 4; Activity Book 1; Usher 3; Merry-go-round 2; Senior Class Dance Committee 4; Carnival Worker 2.

ERNESTINE SMITH, Pep Club 2, 3; Senior Y-Teens 3, 4; Alpha Beta Chi 3, 4; Treasurer; Art League 2; Activity Book 1; Junior Choir 2, 3, 4; Glee Club 4; G.A.A. 4; Senior Class Dance Committee.

WILLIAM SPARKS, Art League 1, 2, 3, 4; Homeroom President 1, 2; Lunch Line Guard Captain 3; Football 1, 3; Track 1.

BETTY SPEAK, Lincoln Heights.

RUTH STAHLMANN, Honor League 4; Pep Club 1, 2, 3, 4; Latin Club 2, 3; Future Teachers 2, 3; Senior Y-Teens 1, 2, 3, 4; Junior Y-Teens 1; Ticket Committee 4; Art League 1, 2, 3, 4; Activity Book 1; Homeroom Sergeant-at-Arms; Usher 3, 4; G.A.A. 1, 2 Kickball Sportsleader, 3 Treasurer, 4 President; Freshie Aid 4; Carnival Worker 2.

ROBERT STANDRIFF

Second Row:

DOROTHEA STEINHOWER, Greenhills, 1, 2; Western Hills 3.

SUSAN LEE STEINLE, Honor League 4 Executive Board; Huzettes 3, Latin Club 1, 2; Future Nurses 2, 3, 4 Treasurer; Youth for Christ 1; Homeroom Treasurer 2; Senior Orchestra 1, 2; Senior Choir 3, 4; Merry-go-round 1, 2, 3, 4; Freshie Aid 4.

BECKY STEWART, Junior Student Council 1; Pep Club 1, 2, 3, 4; Spanish Club 1; Beta Chi 2, 3, 4; Sages 2, 3; Sales Club 4; Merchandising Club 4; Junior Y-Teens 1; Kytives 2, 3, 4 Sergeant-at-Arms; Art League 4; Activity Book 1; Usher 4; Glee Club 1; Annual Representative 2.

MARY LOU STILLMAKER, Pep Club 1, 2, 3, 4; Spanish Club 1, 2, 3; Junior Y-Teens 1; Delta Chi Delta 3, 4 President; Art League 1, 2, 3, 4; Activity Book 1; Homeroom Treasurer 1; Merry-go-round 2, 3, 4; G.A.A. 3, 4; Annual Representative 4; Gargoyle Representative 2; Gargoyle Staff 3.

GAY STOCKER, Honor League 4; Pep Club 1, 2, 3, 4; Latin Club 1, 2, 3; Sages 4; Senior Y-Teens 4; Hepta Beta 2, 3, 4 Pledge Mistress, Throwout Chairman; Art League 1, 2, 3, 4; Activity Book 1; Usher 4; Merry-go-round 2; G.A.A. 1, 2, 3 Bowling Sports Leader, 4 Tennis Sports Leader; Annual Staff 4 Art Staff; Freshie Aid 4; Carnival Worker 2; Hall Guard Captain 4.

JAMES STRATHMAN, Junior Student Council 1; Pep Club 4; Triginta Optimi 2, 3, 4 Historian, Corresponding Secretary; Art League 4; Activity Book 1; Annual Representative 2; Gargoyle Representative 1; Carnival Worker 2; Junior Council on World Affairs 4.

Third Row:

JANE STRATHMAN, Senior Student Council 2; Honor League 4; Pep Club 1, 2, 3, 4; Beta Chi 3; Sales Club 4; Senior Y-Teens 4; Junior Y-Teens 1; Kytives 2, 3, 4 Vice President; Interfraternity Council 4 Secretary; Activity Book 1, 2; Homeroom President 1, Treasurer 3, Vice President 4; Usher 4; Freshman Choir 1; Glee Club 2, 3 President 4 President; G.A.A. 1, 2, 3; Annual Representative 1, 2, 3; Gargoyle Representative 3; Senior Class Dance Committee 4; Lunchroom Cashier 4.

WILLIAM STRAWBRIDGE, Senior Student Council 2; Honor Society 3, 4 President; Hughes Club 4; Krueck Club 2; Pep Club 3, 4; German Club 2, 3; Chess Club 4; Sages 4; Art League 1, 2, 3, 4; Activity Book 1; Homeroom President 2; Library Page 2; Merry-go-round 4; Annual Staff 4; Carnival Worker 2; Coin Club 1.

JUDY TAKAO, Junior Student Council 1; Honor League 4 Vice President; Huzettes 2, 3 Treasurer; Pep Club 1, 2, 3, 4; French Club 1, 2; Senior Y-Teens 2, 3 Vice President, 4 President; Junior Y-Teens 1; Tausia 2, 3 Corresponding Secretary, 4 Treasurer; Art League 1, 2, 3, 4; Activity Book 1, 2; Homeroom President 2; Senior Choir 2, 3, 4; Merry-go-round 2, 3, 4; G.A.A. 1; Rhythmette 1, 2; Annual Art Editor 4; Freshie Aid 4.

FREEMAN TATMAN

CAROL TAYLOR, Honor League 4; Pep Club 1, 2; Beta Chi 3, 4 President; Art League 1, 2, 3, 4; Activity Book 1; Glee Club 4; Freshie Aid 4.
KATHERINE TEMPEL, German Club 1; Youth for Christ 1, 2; Art League 1, 2, 3, 4; Activity Book 1.

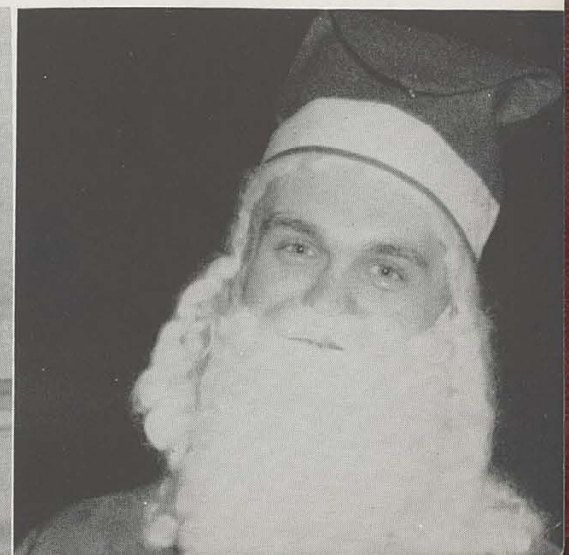



ABOVE

First Row:

DOROTHY TERRY, Future Nurses 1; Youth for Christ 1; Freshman Choir 1; Glee Club 2; G.A.A. 3.

DOLORES THOMPSON

WILLIAM THOMPSON, Senior Student Council 2; Junior Student Council 1; Pep Club 1, 2, 3; Sages 3, 4; Thespians 3, 4; Tri Chi 2 Corresponding Secretary 3, 4; Homeroom Vice President 2, 3; Lunch Line Guard Captain 4; Freshman Choir 1; Merry-go-round 1, 2, 4; Football 1; Cheerleader 3; Carnival Worker 2.

ALVIN THORNTON, North College Hill 1; Art League 2, 3, 4.

EDITH TIEPEL, Accelerated 1, 2, 4; German Club 2; Youth for Christ 4.
THOMAS TRENNY, Buford High School 1, 2; Sales Club 4.

Second Row:

GATHEL TURNER, Art League 1, 2, 3, 4.

THOMAS TURNER, Hughes Club 3, 4 Vice President; Krueck Club 1, 2; Pep Club 3, 4; Latin Club 1, 2, 3 Executive Board; Math Club 2; Sages 3, 4 President; Thespians 3, 4; Hi-Y 3, 4; Art League 1, 2, 3, 4; Activity Book 1; Homeroom President 2, Treasurer 3; Senior Choir 2, 3, 4; Ensemble 2, 3, 4; Freshman Choir 1; Merry-go-round 2, 3, 4; Annual Staff 4; Gargoyle Staff 3, 4; Carnival Worker 2.

MARTIN TYLER, Samuel Ach 1; H-Club 3, 4 Sergeant-at-Arms; Pep Club 4; Youth for Christ 4; Art League 2, 3, 4; Activity Book 2; Senior Band 3; Football 2, 4; Cross Country 3; Track 2, 3, 4; Gym Team 3, 4; Gargoyle Staff 4; Prom Band Committee 4; Ice Skating Club 4.

SCOTT TYLER, Samuel Ach 1; H-Club 4 Treasurer; Pep Club 2, 3, 4; Youth for Christ 4; Art League 2, 3, 4; Football 2, 4; Basketball 2; Track 3, 4; Gym Team 3, 4; Gargoyle Staff 4 Sports Editor; Ice Skating Club 4.

ROSIE UNDERWOOD, Pep Club 4; Beta Chi 4; Sales Club 4 Treasurer; Carnival Worker 2.

KATHRYN VAGO, Pep Club 1, 2, 4; Sales Club 4; Art League 1, 2, 3, 4; Activity Book 1; Senior Orchestra 1, 2, 3, 4; Merry-go-round 1, 2; G.A.A. 1, 3, 4; Carnival Worker 2.

Third Row:

MILDRED WADE, Withrow High 1; Pep Club 2, 3; G.A.A. 2; Senior Class Dance Committee; Carnival Worker 2.

GERALD WADSWORTH

HELEN WALDO, Pep Club 1, 2, 3; Beta Chi 3; Future Nurses 2, 3; Sigma Delta Chi 3, 4; Art League 1, 2, 3, 4; Activity Book 1; Usher 3.

PAUL WALLAPE

CAROL WAMSER, Central High 1; Beta Chi 2; Sages 2; Art League 2, 3, 4; Junior Choir 3; G.A.A. 2; Gargoyle Staff 4.

JOYCE WARREN, Pep Club 2, 3; Sales Club 4; Art League 1, 2, 3, 4; Activity Book 1; Junior Choir 2, 4; Freshman Choir 1; Glee Club 3; Senior Dance Committee.





ABOVE

First Row:

ROGER WEDGEWOOD, H-Club 3, 4; Pep Club 1, 2, 3, 4; Art League 1, 2, 3, 4; Activity Book 1; Senior Choir 3, 4; Junior Choir 2; Freshman Choir 1; Merry-go-round 3, 4; Football 1; Track 1; Gym Team 1, 2, 3, 4; Annual Representative 3.

GAIL WEISE, Senior Student Council 2; Honor League 4; Pep Club 1, 2, 4; Kytives 2, 3, 4 Treasurer; Art League 1, 2, 3, 4; Activity Book 1; Homeroom President 3, 4; Glee Club 2, 3; Rhythmette 1, 2; Annual Staff 4; Freshie Aid 4; Senior Class Dance Committee 4.

JO ANN WEISE, Senior Student Council 3, 4 Executive Board; Honor League 4; Pep Club 1, 2, 3, 4; Spanish Club 1, 2, 3; Future Teachers 3, 4 Corresponding Secretary; Senior Y-Teens 4; Hepta Beta 2, 3, 4; Art League 1, 2, 3, 4; Activity Book 1; Homeroom Sergeant-at-Arms 4; Senior Choir 2, 3, 4; Freshman Choir 1; Merry-go-round 2, 3, 4; G.A.A. 2, 3; Annual Staff 4 Senior Directory; Freshie Aid 4; Savings Stamps Captain 4; Girls' Week Committee 4.

Second Row:

GLENN WELCH, Senior Student Council 4; Junior Student Council 1; Hughes Club 4; Krueck Club 1, 2; H-Club 4; Pep Club 1, 2, 4; Spanish Club 1; Tri Chi 3 Recording Secretary, 4 Treasurer, Vice President; Interfraternity Council 4 Treasurer; Art League 1, 2, 3, 4; Activity Book 1; Baseball 1, 2, 3, 4; Basketball 1, 2, 3, 4; Cross Country 1, 3; Carnival Worker 2; Junior Council on World Affairs 4; Hall Guard Captain 3, 4.

JUDY WENDELL, Accelerated 1, 2, 4; Honor League 4; Huzettes 1, 2, Corresponding Secretary; Pep Club 1, 2, 4; Latin Club 1; Math Club 2; Sages 1, 2, 4 Recording Secretary; Thespians 2, 4; Senior Y-Teens 2, 4; Tausia 2, 4; Art League 1, 2, 4; Homeroom President 1, Sergeant-at-Arms 2; Usher 4; G.A.A. 2, 4; Gargoyles Representative 1; Gargoyles Staff 1; Junior High Editor, 2; Sophomore Feature Editor, 4 City Editor; Senior Class Christmas Party; Carnival Worker 2.

THOMAS WENNINGER, Art League 1, 2, 3, 4.

Third Row:

PAUL WESTERMAYER, Senior Student Council 2, 3; Hughes Club 3, 4; Krueck Club 1, 2 Vice President; Pep Club 1, 2; Latin Club 1, 2 Executive Board; Sages 2, 3 Treasurer; Thespians 2, 3, 4; Hi-Y 3, 4 Chaplain; Art League 1, 2, 3, 4; Activity Book 1; Senior Orchestra 3, 4 Concert-Meister; Senior Choir 2, 3, 4 Treasurer, Student Director; Ensemble 2, 3, 4; Freshman Choir 1 President; Merry-go-round 2, 3, 4; Gargoyles Staff 2, 3 Feature Writer; Senior Class Planning Committee 4; Carnival Worker 2.

NANCY WETZEL, Woodward High 1; Honor League 4; Beta Chi 4; Freshie Aid 4; Production Staff 4.

SYLVIA WILSON, Honor League 4; Pep Club 1, 2, 3; Spanish Club 1, 2; Beta Chi 4; Home Ec. Club 1; Sigma Delta Chi 3, 4 Vice President; Interfraternity Council 4; Ticket Committee 4; Art League 1, 2, 3, 4; Activity Book 1; Freshie Aid 4; Production Staff 4.

Left: Mr. Robert Portune, author, producer-director of M-G-R and Annual sponsor relaxes after a tedious day.

Right: Mr. and Mrs. Kizer greet girls and their mothers at the Honor League Tea.
Center: And tea is served.

BELOW

First Row:

RUTH WISSEL, Pep Club 1, 2, 3; Beta Chi 4; Home Ec. Club 4; Art League 1, 2, 3, 4; Activity Book 1; Junior Choir 4; Glee Clubs 3; G.A.A. 1, 2, 3, 4.

CAROLE WOLF, Honor League 4; Pep Club 1, 2, 3, 4; Math Club 1; Art League 1, 2, 3, 4; Activity Book 1; Homeroom Officer, Vice President 3; Usher, graduation 3; Freshman Choir 1; Gargoyles Representative 1; Freshie Aid 4.

JACK WOLFER, H-Club 3, 4; Pep Club 1, 2, 3, 4; Math Club 1, 2; Sales Club 4; Triginta Optimi 2, 3, 4, Secretary 3, Vice President 4; Interfraternity Council 4; Art League 1, 2, 3, 4; Activity Book 1, Lunch Line Guard 4; Football 1; Baseball 1, 2, 3, 4; Basketball 2; Cross Country 2, 3, 4.

Second Row:

JANET WOODS, Junior Student Council 1; Honor League 4; Pep Club 1, 2; Beta Chi 1; Sales Club 4; Activity Book 1; Homeroom Officer, President 1, 2, Secretary 3; Usher, graduation 3; Freshie Aid 4.

RITA WRIGHT, Honor League 4; Beta Chi 2; Art League 1, 2, 3, 4; Activity Book 1; Glee Club 3; Gargoyles Representative 2; Freshie Aid 4.

RICHARD YELTON, Pep Club 1, 2, 3, 4; Latin Club 2, 3; Sages 1; Chi Omega Sigma 2, 3, 4, Corresponding Secretary 3; Art League 1, 2, 3, 4; Activity Book 1; Homeroom Officer, Vice President 1; Senior Choir 2, 3, 4; Freshman Choir 1; Merry-go-round 2, 3, 4; Football 1, 2; Basketball 3, 4; Track 1; Golf 2, 3, 4; Annual Representative 2; Gargoyles Representative 1, 2; Carnival Worker 2.

Third Row:

ROBERT YELTON, Hughes Club 4; Krueck Club 2; H-Club 4; Pep Club 1, 2, 3, 4; Latin Club 1, 2; Tri Chi 2, 3, 4, Treasurer; Homeroom Officer, Secretary 2; Cross Country 2, 3, 4; Activity Book 1.

JIM YOUNG, Pep Club 1, 2, 3, 4; Sales Club 4; Vice President; Chi Omega Sigma 2, 3, 4, President; Interfraternity Council 4; Art League 1, 2, 3, 4; Activity Book 1; Homeroom Officer, Vice President 1; Football 1; Track 1; Gargoyles Representative 1; Senior Class Dance Committee.

MORRIS YOUNG, Samuel Ach 1; Art League 2, 3, 4; Track 3.

Fourth Row:

CAROL ZIEGENHARDT, Honor Society 3, 4; Secretary 4; Honor League 4; Executive Board; Huzettes 1, 2, 3; Pep Club 1, 2, 3, 4; Latin Club 1, 2, 3; Sages 4; Senior Y-Teens 4; Hepta Beta 2, 3, 4, Historian 4; Art League 1, 2, 3, 4; Activity Book 1; Homeroom Officer, Sergeant-at-Arms 4; Usher 3, 4; Merry-go-round 2, 3; G.A.A. 1, 2, 3, 4, Vice President 4; Annual Staff 4, Section Head; Gargoyles Representative 3; Gargoyles Staff 3; Freshie Aid 4; Senior Class Dance and Christmas Party Committees; Carnival Worker 2; Junior Council on World Affairs 4; Advertising Staff of Annual.

ROSALIND ZIMMER, Honor League 4; Beta Chi 4; Sigma Delta Chi 2, 3, 4, Sergeant-at-Arms 2, Recording Secretary 3, Chaplain 4; Art League 1, 2, 3, 4; Activity Book 1; Carnival Worker 2; Production Staff 4.

RICHARD ZUCKER, H-Club 2, 3, 4; Art League 1, 2, 3, 4; Swimming 1, 2, 3, 4.



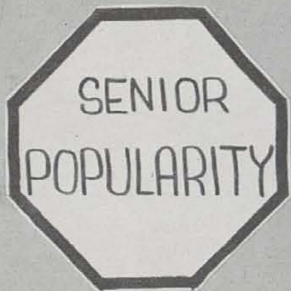

JODY DROHAN



ANDY RUPPNER

JOHN MORRISON



BONNIE MOELLER

THE WITTIEST THE BUSIEST

DOUG COPENHAVER



LOIS ELLERHORST

BILL DANIELS



GINNY PARNELL

THE BEST SMILE THE BEST LOOKING

JUDY TAKAO

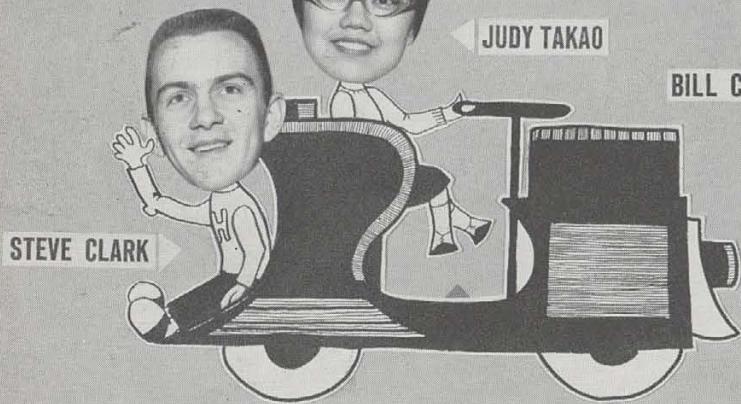

STEVE CLARK

BILL CLIPPARD



JUDY CRANDALL

THE BEST ARTISTS THE BEST NATURED

BILL THOMPSON



DOTTIE MOELLER

MARCIA SHONFELT



TOM TURNER

THE BEST DANCERS THE BEST ACTORS

GAY STOCKER

ED LEADBEATER

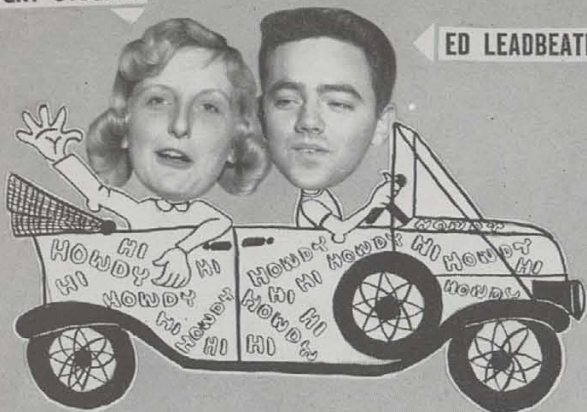

CAROL ZIEGENHARDT

TIM FLEMING



FRIENDLIEST MOST LIKELY TO SUCCEED



GEORGE MITCHELL

JUDY KAMLIETER

BOB FINKLEMEIER



BEST ATHLETES THE BEST MUSICIANS

SYBLE PREUNINGER

PAUL FLEMING

MARY GAEFE



TRASH

GENE HENN



BEST VOCALISTS THE BEST CITIZENS

DAVE MORRICAL

VIVIAN MILLER

KEN KELLER

BARB HAFNER

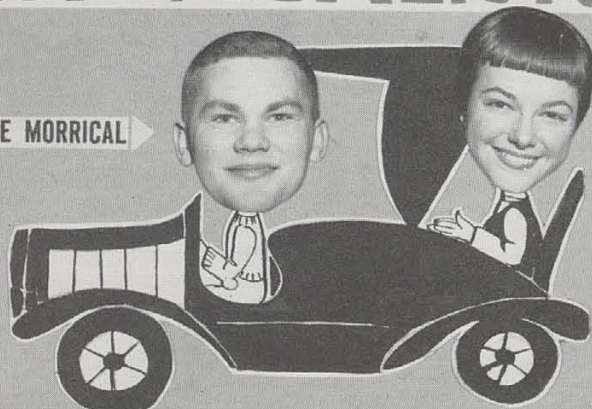

BEST PERSONALITY BEST ALL AROUND

JUNIORS

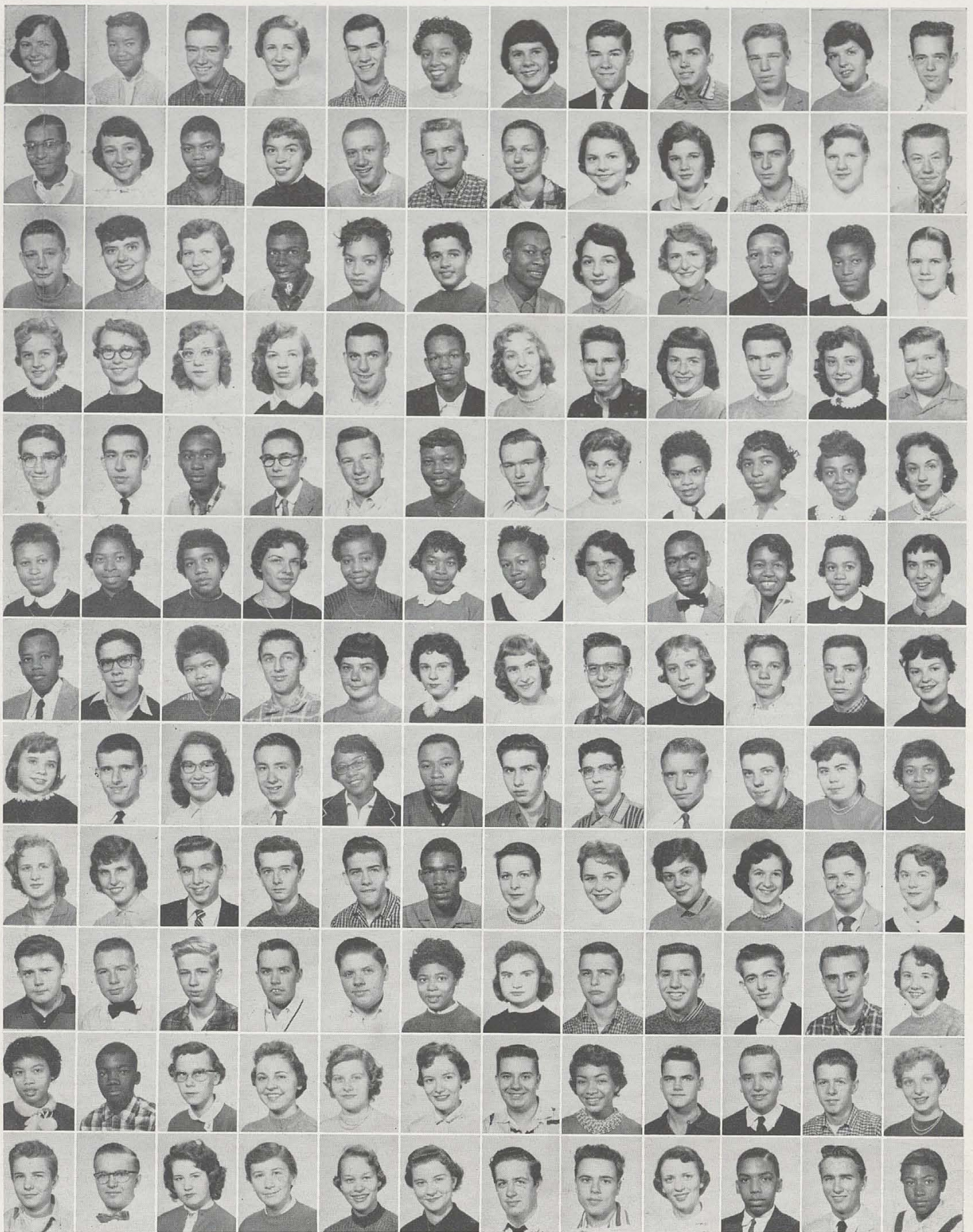

OVER ROADS OF LIFE

LEFT:

L. Abbott
B. Adams
J. Adams
S. Ainsworth
J. Akins
R. Anderson
R. Baier
K. Baillie
D. Baker
B. Banes
C. Bartholomew
D. Beavers

B. Beckman
L. Behler
L. Beikum
C. Bereskin
E. Berghausen
E. Bergsmark
R. Bick
J. Beidenbach
E. Bieler
M. Blackburn
D. Bloemer
R. Boeckmann

K. Boorum
E. Bottum
L. Boyle
C. Braddock
R. Bradley
D. Brewer
L. Bridges
E. Brinkley
C. Brockhuis
E. Bronson
C. Brooks
C. Brown

V. Brown
B. Bruckmann
S. Bruns
W. Bryant
F. Buckley
S. Burton
H. Burcham
J. Burclette
C. Burkart
R. Burke
D. Burkhardt
R. Busch

N. Butcher
J. Byrd
F. Cameron
R. Cammerer
R. Campbell
B. Cannon
J. Carlisle
P. Carelli
M. Carter
A. Casey
B. Castelow
P. Caylor

B. Ciers
M. Ciers
M. Chatman
R. Chumbley
C. Clark
N. Clark
M. Cockwell
J. Coleman
R. Coleman
V. Coleman
S. Collins
L. Combs

J. Conley
M. Costello
T. Coursey
C. Cox
J. Cox
J. Cox
J. Cox
H. Crabtree
M. Crawford
R. Crawford
H. Cronin
J. Cross

S. Curry
J. Daken
N. Daniel
T. Daniel
L. Daniels
R. Daniels
F. Danzas
B. Davis
J. Davis
J. Davis
J. Davidson
J. Dean

L. Dearinger
M. Dersch
T. Dietz
C. Dobkins
C. Dobkins
R. Douglas
S. Douthit
M. Downey
S. Draise
V. Drewry
J. Dryer
C. Duston

M. Earle
R. Easton
J. Eberhart
J. Ehmschwender
T. Elam
G. Ellis
C. England
J. Ernst
T. Ertel
J. Eschenbach
L. Etter
D. Evans

D. Fennell
G. Ferguson
P. Flack
B. Fletcher
P. Flynn
J. Flora
T. Franken
G. Frazier
B. Gall
W. Gangloff
A. Garrison
J. Geyler

J. Gibson
J. Gmaz
J. Godbey
M. Goebel
A. Goldmeyer
N. Goller
K. Goy
B. Grasser
A. Gray
J. Gray
L. Griffith
E. Griggs

RIGHT:

N. Gross
E. Grossman
L. Hagan
M. Haler

J. Hammann
J. Hammond
R. Hardin
J. Hare

A. Harlow
F. Harris
J. Hathorn
C. Hattendorf

J. Haven
R. Hawkins
J. Henderson
W. Henkel

J. Henry
J. Hess
R. Hesse
V. Hiatt

A. Higdon
J. Hodges
C. Hoeweler
C. Holste

J. Holtkamp
B. Holter
A. Hohman
C. Honschopp

J. Hosking
P. Howard
N. Hudson
O. Hughes

R. Hummel
B. Hurd
B. Ingram
J. Isaacs

E. Jackson
T. Jenkins
J. Jones
M. Jones

E. Johnson
K. Johnson
J. Johnson
P. Johnson

J. Julian
B. Keim
B. Keller
B. Kelley

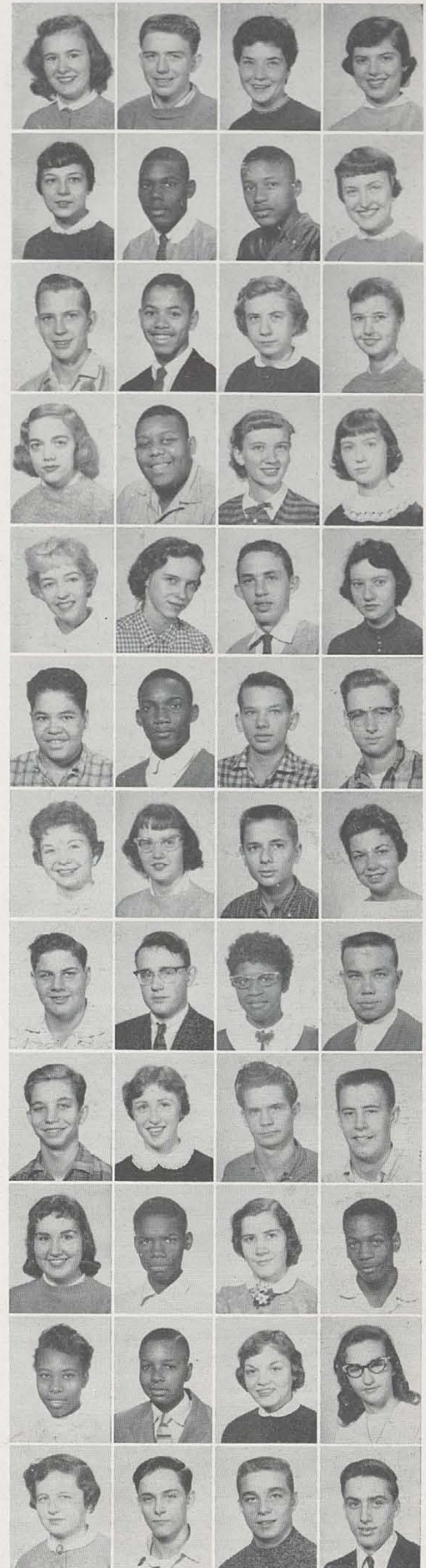

Left: Dottie Moeller dances with grace to light any instrumental in contrast to . . .

Right: Joe Hurley's rock 'n roll beats on his guitar.



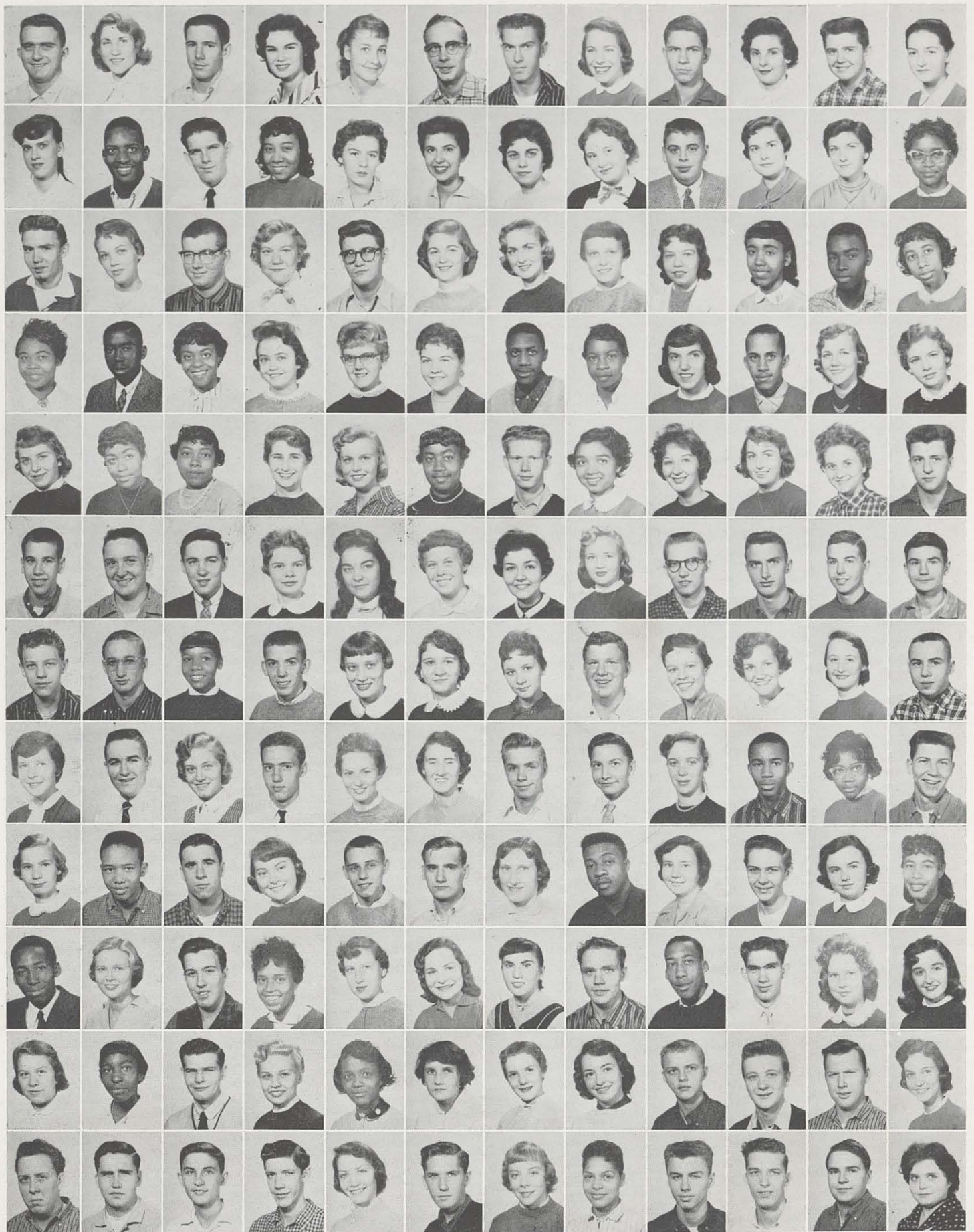

ALWAYS LOOKING ONWARD

LEFT:

R. Kelly
B. Kennedy
C. Kile
J. Klein
A. Kleuver
D. Klosterman
B. Knav
C. Knies
C. Kockritz
J. Koller
J. Kroger
H. Kurzahls

S. Meyers
C. Miller
G. Miller
L. Miller
V. Miller
J. Milles
J. Moak
R. Moon
J. Morgan
M. Morganstern
G. Morrison
V. Muccillo

N. Rahn
D. Ramey
S. Ranker
V. Rapp
L. Ratliff
D. Rayburn
M. Reed
G. Render
S. Rexroat
T. Reuss
C. Reynolds
L. Reynolds

J. Larimer
L. Lawson
H. Leigh
M. Little
P. Lone
G. Long
C. Longenbach
B. Lovejoy
F. Loveland
C. Lutz
J. Lyons
B. Mack

L. Mueller
J. Murray
M. Nash
N. Neikirk
C. Nickolas
R. Neumann
B. Nocero
K. Norris
P. Norris
D. O'Bryan
M. Offutt
B. Owens

V. Rhodes
D. Richards
J. Richardson
S. Ricks
B. Ries
B. Riess
M. Ristich
R. Robbins
R. Rollinson
T. Rose
V. Rose
B. Roth

R. Marksberry
P. Marsh
R. Martin
J. Matherly
P. Matje
P. Matthews
N. May
J. Mayfield
J. Maynard
L. McBee
M. McClendon
I. McCollum

B. Owens
T. Parthenakis
V. Patton
L. Paul
S. Pedretti
K. Penter
M. Penter
B. Pepples
B. Perkins
C. Perkins
R. Perry
K. Peters

J. Roth
M. Rousey
R. Rumping
M. Rutledge
B. Sales
P. Sawyer
G. Saylor
C. Scheyer
J. Schinner
J. Schmidt
A. Schneider
E. Schneider

S. McDougal
S. McElory
I. McKenzie
A. McLaughlin
J. McMullen
L. McNay
P. McNeil
J. McReynolds
E. Menke
B. Merritt
A. Meyer
H. Meyer

B. Phelps
B. Phillips
K. Podlipec
L. Poe
B. Poland
G. Pollick
R. Poston
W. Potter
D. Prater
D. Presley
C. Puryear
H. Quinn

J. Scott
K. Sears
J. Seibel
C. Seider
J. Severance
C. Sexton
N. Shawhan
D. Sheffield
W. Shepherd
D. Shepherd
D. Shirk
N. Shouse

RIGHT:

B. Shuck
M. Siler
D. Simmons
K. Sloan

B. Smith
B. Smith
G. Smith
H. Smith

N. Smith
P. Smith
R. Smith
R. Smith

T. Smith
M. Soden
P. Sollberger
P. Sparks

R. Spicer
T. Spicker
S. Spiess
M. Spivak

L. Spottswood
J. Springer
E. Steinle
K. Steinsiek

J. Stephens
K. Sternberg
K. Stiers
M. Suer

B. Sullivan
M. Swedersky
G. Syring
K. Szigeti

S. Tabar
A. Tami
E. Taylor
R. Tarvin

L. Taylor
N. Taylor
R. Taylor
W. Thomason

M. Tinsley
L. Tivyman
R. Toepfer
B. Taber

C. Turley
Y. Turpeau
C. Uhlhorn
A. Veid



Left and Right: These two couples are prepared for the prom, the highlight of the year.



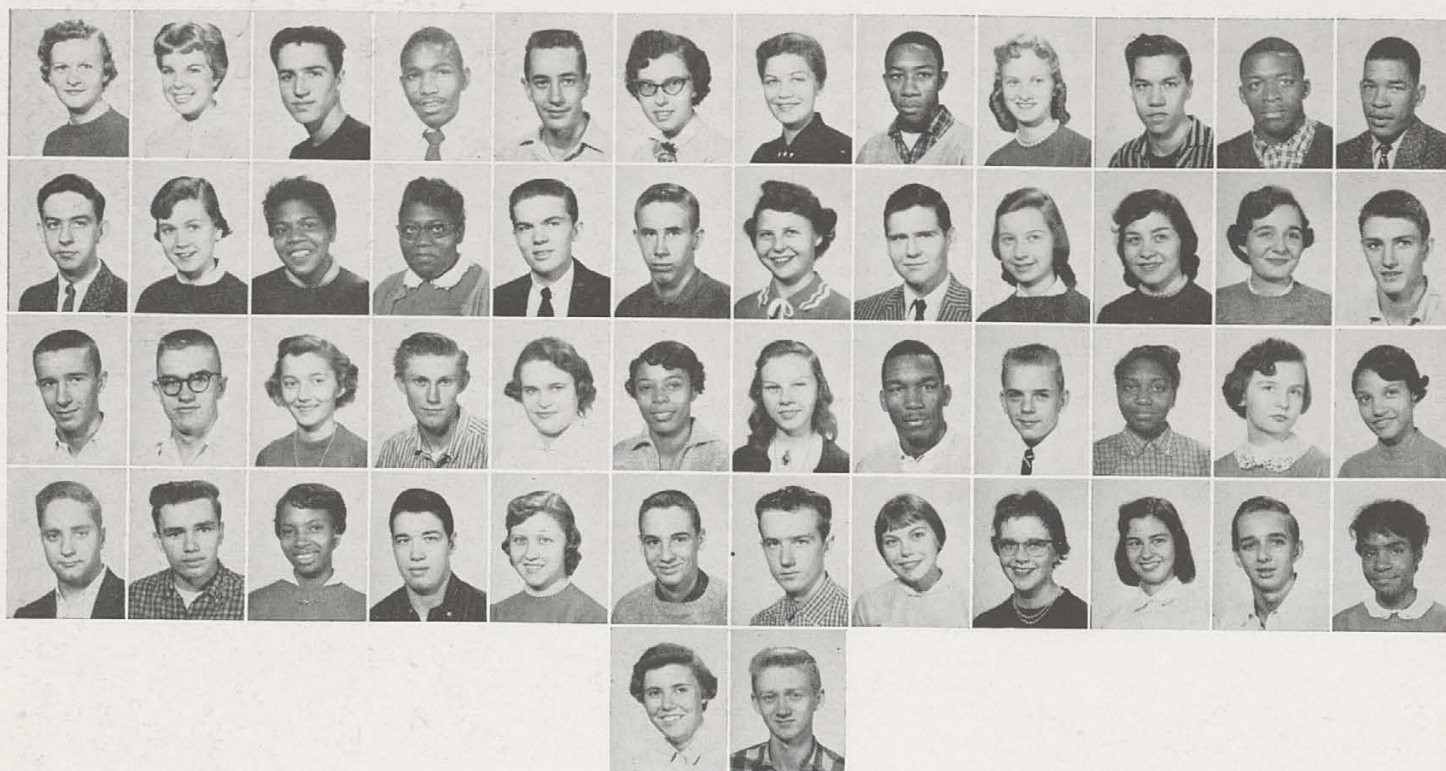

LEFT:

A. Vincent
T. Vonderheid
G. Wagner
M. Wagner
W. Wagner
B. Wagers
P. Wahler
T. Wakefield
B. Walker
E. Walker
L. Walker
R. Walker

B. Waples
C. Waters
J. Watkins
J. Watkins
B. Watterson
E. Weber
J. Weil
H. Weingartner
M. Wells
R. West
M. Whatley
J. Wheelwright

T. Whitaker
H. Wiebe
P. Wiles
J. Wilhelm
J. Wilhelm
E. Wilkins
Williams
E. Williams
J. Williams
R. Williams
S. Williams
Y. Williams

C. Williamson
D. Willmoth
D. Wilson
J. Wilson
C. Wind
G. Wolf
N. Wong
J. Woodall
D. Woodley
C. Woodruff
N. Worst
J. Young

J. Young
L. Zanitsch



HEAD FOR THE ROUNDHOUSE, BONNIE—
HE CAN'T CORNER YOU THERE

66

WHO IN THE WORLD

IS GOING...

STEADY?⁹⁹

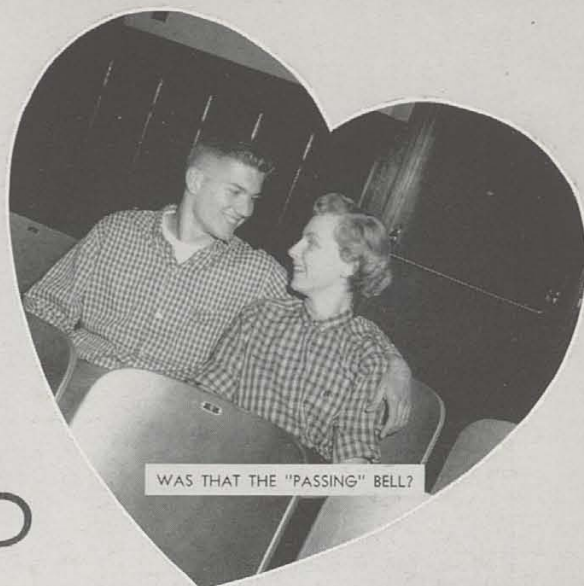

WAS THAT THE "PASSING" BELL?



TWO CAN LIVE AS CHEAP AS ONE?



WHICH TWIN HAS THE TONI?



MARLENE TRIES POUNDING IT IN



I ONLY HAVE EYES FOUR YOU



OOPS! WRONG PAGE

SOPHOMORES



CROWD THE HIGHWAYS

LEFT:

J. Abate
B. Abbott
R. Abshire
D. Adams
D. Adams
P. Albercht
D. Allen
L. Alien
J. Ames
B. Amsheirm
D. Anderson
R. Anderson

W. Angus
J. Appel
J. Apple
S. Arp
L. Arvin
L. Asher
S. Auyer
K. Avey
P. Bailey
G. Baker
J. Baker
R. Baker

S. Baker
N. Baldwin
D. Bales
N. Bankemper
A. Barnes
B. Barton
S. Becker
R. Beckley
M. Bedgood
C. Beel
G. Behler
J. Bell

J. Bell
C. Beneshowitz
H. Benison
M. Benfamin
C. Bennie
J. Bennie
R. Bernar
J. Berris
P. Berry
K. Berryman
J. Berta
W. Betties

RIGHT:

G. Biehle
F. Bingham
J. Bird
R. Biser
A. Black
J. Black
J. Blackman
W. Blair
D. Burton
B. Blaylock
E. Blum
R. Blunt

R. Boehm
B. Boesche
C. Bohrer
B. Boisseau
R. Bosken
R. Bollinger
R. Bollinger
C. Bolt
C. Bonnell
G. Boothe
J. Borneman
I. Bowen

C. Bowling
L. Brooks
B. Broughton
A. Brown
B. Brown
J. Brown
B. Broyles
J. Buckle
R. Bullock
A. Burke
M. Burke
G. Burn

J. Burriss
D. Burton
J. Cable
B. Callory
R. Camarca
T. Campbell
J. Caramanian
S. Carder
D. Carey
T. Carlisle
M. Carmon
K. Carnes

C. Carr
J. Carr
L. Covers
J. Chenault
K. Chitwood
C. Clark
L. Clark
P. Clark
L. Clinkscales
M. Cohn
B. Coleman
J. Collier

R. Colson
P. Conner
B. Cook
D. Corcoran
C. Corry
H. Corteir
S. Corter
P. Couch
R. Couch
Coutier
P. Cox
P. Cox

R. Cox
L. Crabtree
J. Crank
J. Creech
J. Crombie
R. Crowder
A. Cuhistson
B. Cullen
B. Cunagin
P. Dagley
B. Damico
B. Daniel

D. Darby
G. Darby
A. Davis
L. Davis
P. Dawes
L. Dean
C. Dearwester
D. Denike
D. Devbel
S. Dewey
C. Dickuson
A. Dickey

J. Dickman
M. Dieckman
M. Diersing
D. Dixon
P. Dixon
B. Dock
V. Dodds
R. Doyle
B. Drake
K. Drischel
E. Drohan
M. Dryden

C. Dunholter
E. Dutz
C. Dzech
L. Eckhoff
R. Edmondson
J. Egner
P. Elahee
R. Ehrhardt
E. Ellis
R. Ellis
K. Erickson
D. Ernst

P. Estes
C. Everett
V. Everett
B. Fant
T. Farrell
D. Felder
L. Fette
R. Fischer
R. Fisher
E. Fitzpatrick
B. Florence
M. Forbes

P. Foster
S. Freckman
B. Freeman
J. Freeman
N. Funk
R. Furr
W. Gaines
K. Gallagher
G. Ganaway
D. Geeding
H. Gelke
H. Gelke

Mr. Kizer gives his annual farewell to graduating seniors.







THIS IS SCHOOL

LEFT:

M. Gentry
P. Georgetown
S. Gordon
P. Gerger
M. Gibson
P. Gilbert
R. Gibson
Gilherson
W. Goad
K. Goins
E. Fordon
J. Graham

W. Graham
J. Grant
S. Grapengater
J. Grasser
N. Gray
A. Grebey
P. Grecni
G. Green
M. Green
R. Green
H. Greene
T. Gregg

C. Gregory
E. Gregory
C. Greirou
B. Grenes
E. Gries
C. Griesser
R. Grimes
J. Grischy
R. Grooms
K. Grossman
J. Grote
B. Gunn

B. Guytan
S. Hall
B. Hamilton
I. Hampton
W. Hampton
R. Hardy
H. Harris
G. Harsley
H. Hartman
M. Hauck
J. Haungs
C. Haynie

RIGHT:

B. Hazelwood
C. Heard
R. Hebenstreit
J. Heidenreich
B. Heidorn
R. Heidkamp
C. Heinlein
J. Heinrich
J. Heintzman
P. Helmig
B. Hennemann
M. Hensy

P. Hesler
A. Hill
B. Hill
J. Hill
P. Hill
R. Hill
R. Hill
S. Hirling
D. Hittinger
M. Hocker
C. Hoeweler
G. Hogan

C. Hottkamp
N. Holcomb
K. Holford
R. Hollmeyer
M. Holmes
M. Holmes
P. Honican
J. Horton
P. Howard
S. Huff
A. Hughes
A. Hughes

L. Hughes
R. Hughes
S. Hughes
J. Hurley
C. Isaacs
A. Ivery
B. Ivery
D. Jackson
R. Jackson
G. Jahn
J. Jasper
B. Jellison

D. Jenkins
R. Jennings
J. Johnson
M. Johnson
R. Johnston
B. Jones
K. Jones
R. Jones
R. Jones
T. Juhlman
J. Justen
G. Kalejs

L. Kalejs
L. Kalejs
P. Kammann
J. Kampf
M. Kamsey
I. Kelley
T. Kelley
S. Kemper
J. Kendricks
J. Kennedy
J. Kennedy
P. Kenney

W. Kincer
R. Kirby
K. Klyng
W. Klump
A. Knauf
B. Knapp
M. Koch
R. Kolleck
D. Kramer
Y. Kramer
D. Krohn
M. Kukulhan

R. Lairson
K. Lakes
R. Landers
K. Lane
W. Lane
R. Lang
D. Langford
N. Langland
J. Lansaw
B. Lantry
B. Larkins
C. Latscha

L. Lay
G. Leberecht
M. Lee
D. Leisure
B. Lengerich
L. Leopold
L. Levy
S. Lewis
S. Linder
J. Linville
N. Lipka
I. Lippen

M. Lischeid
C. Lishaw
B. Litman
D. Long
W. Longworth
L. Love
B. Lovitt
E. Lowe
A. Lawrence
A. Lowry
J. Lowry
S. Lowry

C. Lucas
C. Luke
A. Lynch
P. Mack
V. Macklin
B. Madill
L. Maples
B. Marion
J. Marx
A. Mason
J. Massey
P. Massey

J. Mathis
M. Maupin
V. Mayfield
D. Mazzaferri
B. McArthur
W. McCarthy
O. McClendon
S. McDaniel
G. McCormack
B. McElroy
G. McElroy
C. McGoy

Huz students seem to be enjoying the assembly, or are they posing for the picture?



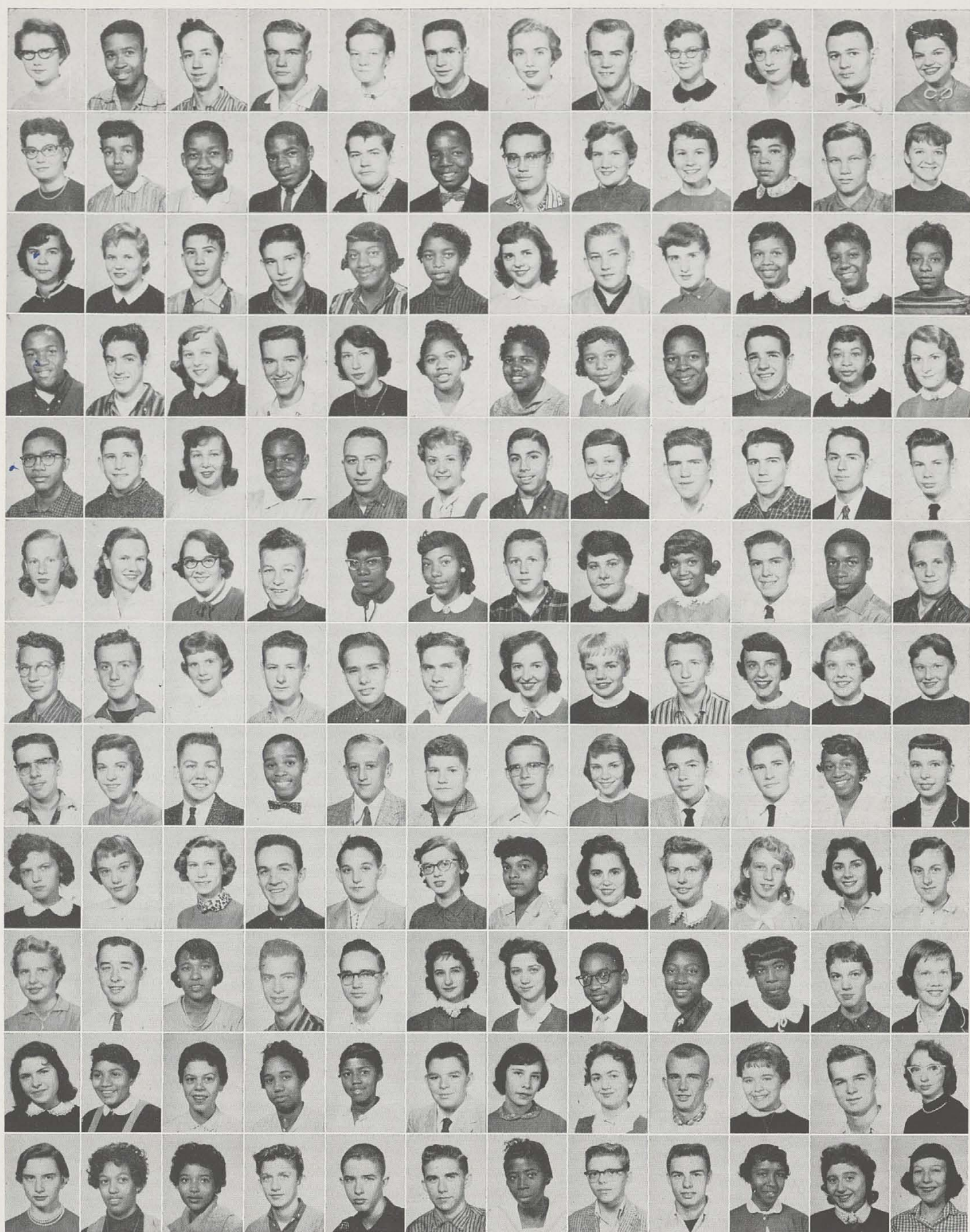



OF LEARNING, LIVING

LEFT:

G. McKee
D. McKinley
N. McRoberts
C. Mechler
B. Meece
E. Meister
M. Melvin
V. Menyhert
B. Merriam
D. Merritt
J. Merritt
S. Mertens

J. Meyer
D. Meyers
J. Meyers
G. Miller
H. Miller
S. Miller
V. Minix
K. Minneman
V. Minor
B. Mitchell
M. Mitchell
S. Mitchell

J. Mitts
J. Mobarry
C. Moegel
J. Moller
S. Moody
D. Moore
C. Moran
D. Morgan
M. Morgan
S. Morgan
B. Morris
N. Morton

G. Mount
E. Mueller
J. Mueller
M. Mueller
K. Merkel
S. Mullinger
C. Mullinix
H. Myers
H. Myrick
P. Nash
C. Neal
R. Neal

RIGHT:

Neihaus
R. Neumann
T. Niinemets
J. Noble
R. Norman
R. Nulsen
C. Nunley
M. Dettinger
D. Oneal
J. Osterbrocke
L. Osterbrock
T. Ott

B. Owens
D. Owens
L. Parchia
A. Parker
C. Parker
M. Parker
J. Parks
L. Parks
S. Parrett
W. Parrish
S. Partlow
D. Paschka

J. Patterson
M. Patterson
B. Pattison
P. Payne
C. Pennington
N. Perdikakis
D. Perry
E. Perry
S. Perry
S. Perry
L. Petaeson
J. Peterson

C. Phillips
M. Phillips
E. Ping
L. Ping
C. Pittman
B. Porter
A. Powell
B. Powell
R. Powell
J. Power
T. Preisig
C. Price

M. Price
S. Puckett
G. Queen
S. Quert
F. Quillen
B. Quinlan
C. Rampton
J. Ransick
C. Ransom
B. Reddert
L. Redus
M. Reece

L. Reid
W. Reinhardt
B. Rennegarbe
C. Reynolds
P. Richards
F. Richardson
W. Ries
E. Riley
B. Roessler
F. Rogers
R. Rogers
J. Rolfert

D. Roll
B. Roth
C. Rounds
L. Rouse
D. Rudisell
J. Ruebel
J. Ruffins
S. Rule
R. Rushing
I. Russell
P. Sallada
B. Schellenger

S. Schenkel
D. Schermbeck
M. Schimpff
A. Schine
B. Schinkel
N. Schmale
B. Schmidt
K. Schmidt
R. Schmidt
C. Schnabel
A. Schott
S. Scott

R. Schroeder
F. Schultz
M. Schwarberg
R. Schuninger
C. Seitz
J. Seitz
E. Setser
L. Severance
E. Sexton
B. Siebert
J. Siebert
J. Siehl

M. Simon
B. Simpson
J. Shad
J. Shears
J. Sheldon
M. Shelton
R. Shepherd
P. Schepman
S. Shermar
V. Shipley
L. Shoemaker
L. Shoops

D. Sloan
W. Smallwood
A. Smith
H. Smith

Senior girls help new Huzites the first few weeks of school.



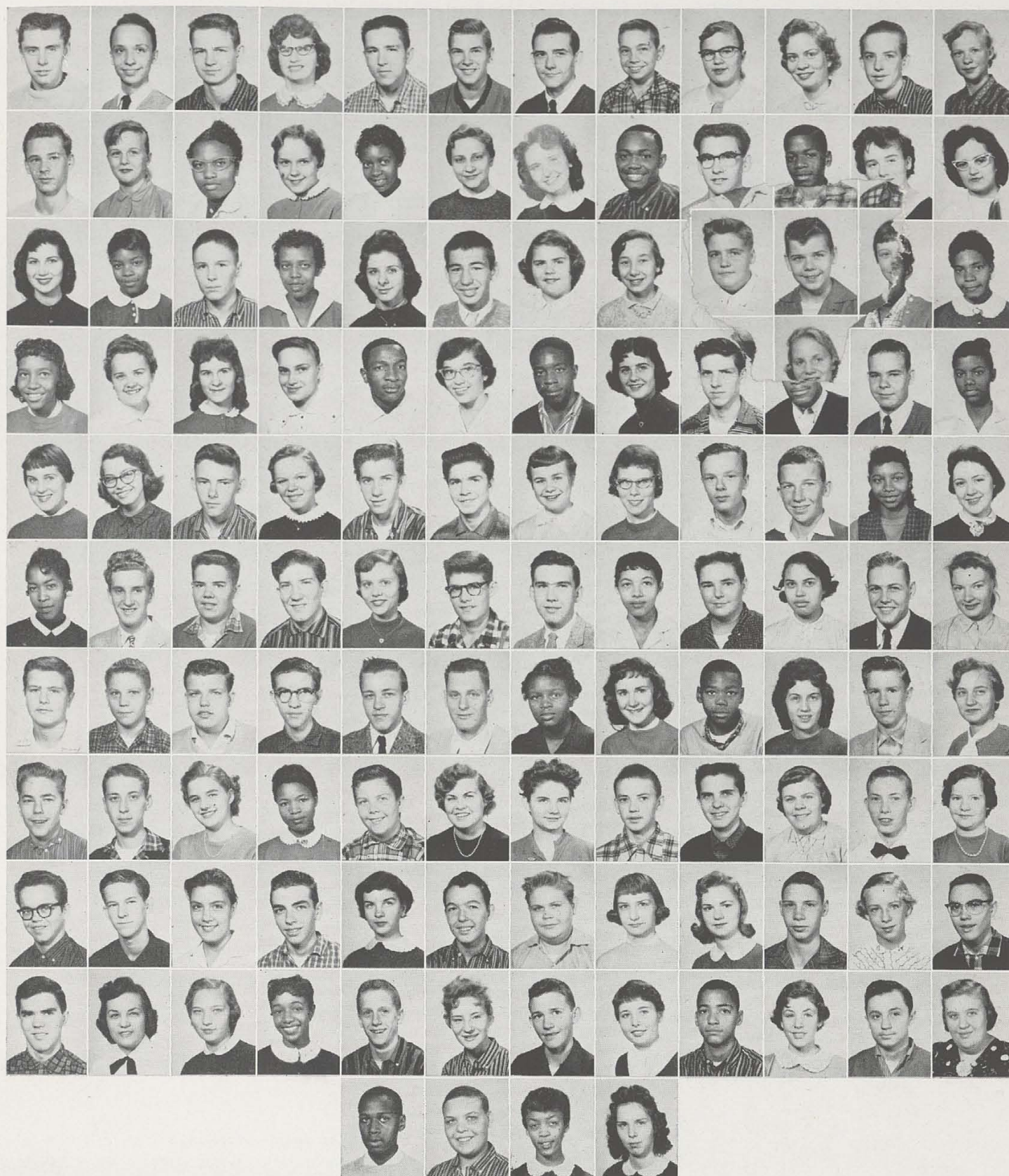



AND LOVING

LEFT:

F. Smith
G. Smith
R. Smith
T. Smith
J. Snarr
D. Snell
R. Snell
M. Snyder
H. Sparks
D. Speen
M. Spencer
P. Spiegel

F. Spivey
N. Spradlin
R. Sprang
J. Southall
M. Stacey
E. Stein
J. Steinriede
C. Steinbeck
J. Steioff
F. Stephens
C. Sternberg
F. Sterbling

J. Stewart
S. Stewart
P. Stiegler
J. Stivers
A. Stokes
D. Strefelt
N. Stretz
T. Strunk
J. Summers
A. Sutton
Y. Tague
A. Tarpeau

K. Tatum
J. Taylor
L. Taylor
G. Teal
D. Ternova
J. Theders
N. Thiemann
L. Thomas
C. Thompson
D. Thompson
P. Thompson
W. Thompson

RIGHT:

B. Thurman
J. Tincher
M. Tolliver
R. Tracey
L. Tucker
P. Turner
A. Uhlhorn
R. Ulrich
D. Vertner
C. Vischer
J. Vogt
S. Waldin

C. Walker
H. Walker
M. Walker
W. Walker
J. Ward
R. Ward
W. Webb
L. Webler
C. Webster
F. Webster
W. Webster
P. Weghorst

M. Weissmann
W. Wells
B. Wesley
W. Wesley
M. West
B. Weston
R. Wethington
R. Whiles
M. White
R. Wickersham
S. Wichold
T. Williamson

F. Wilson
R. Wilson
C. William
A. Williams
A. Williams
B. Williams
B. Williams
J. Williams
S. Williams
S. Williamson
G. Willingham
H. Willoughby

C. Winkleman
P. Wilms
J. Wilson
J. Wilson
O. Wilson
P. Wilson
I. Winebarger
A. Wingate
C. Winkelman
P. Wissel
S. Witherup
P. Wodum

D. Wolf
J. Wolf
C. Wood
M. Woodall
R. Workman
T. Wulff
D. Yamaguchi
B. Young
C. Young
D. Young
D. Youngblood
J. Zacharian

D. Zanitsch
S. Zelen
C. Zoller
H. Zonders

Huzites work hard on seventh period studies?

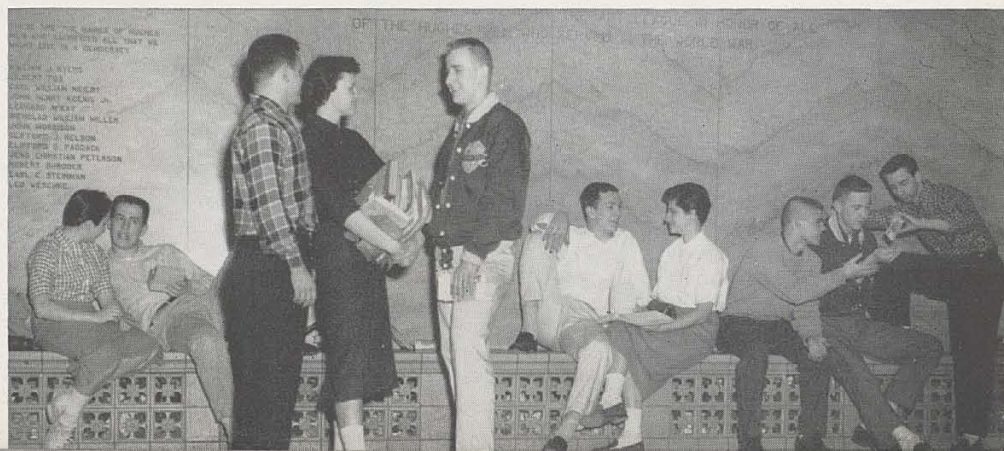

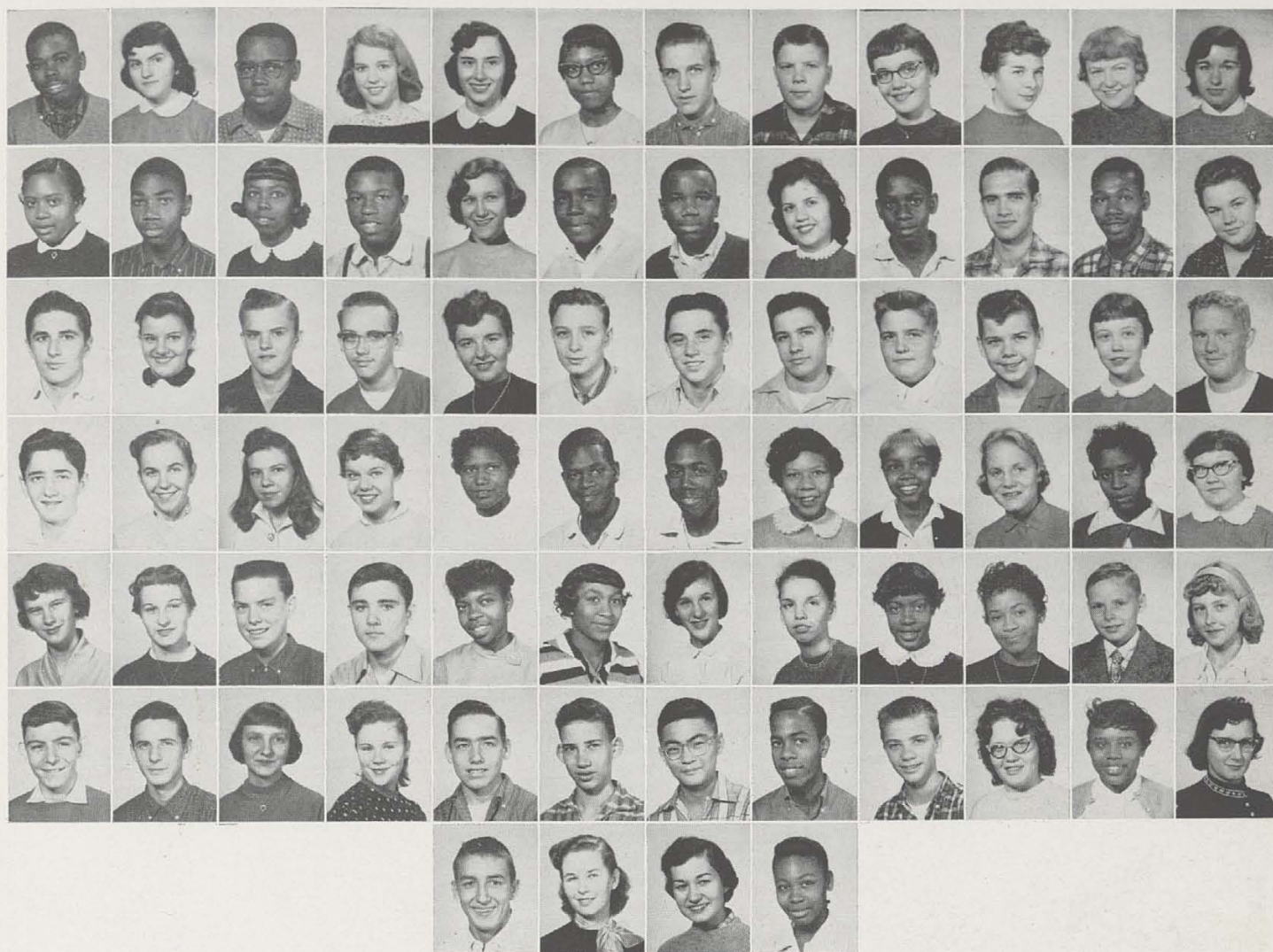

LARRY HILBERT
Annual Photographer



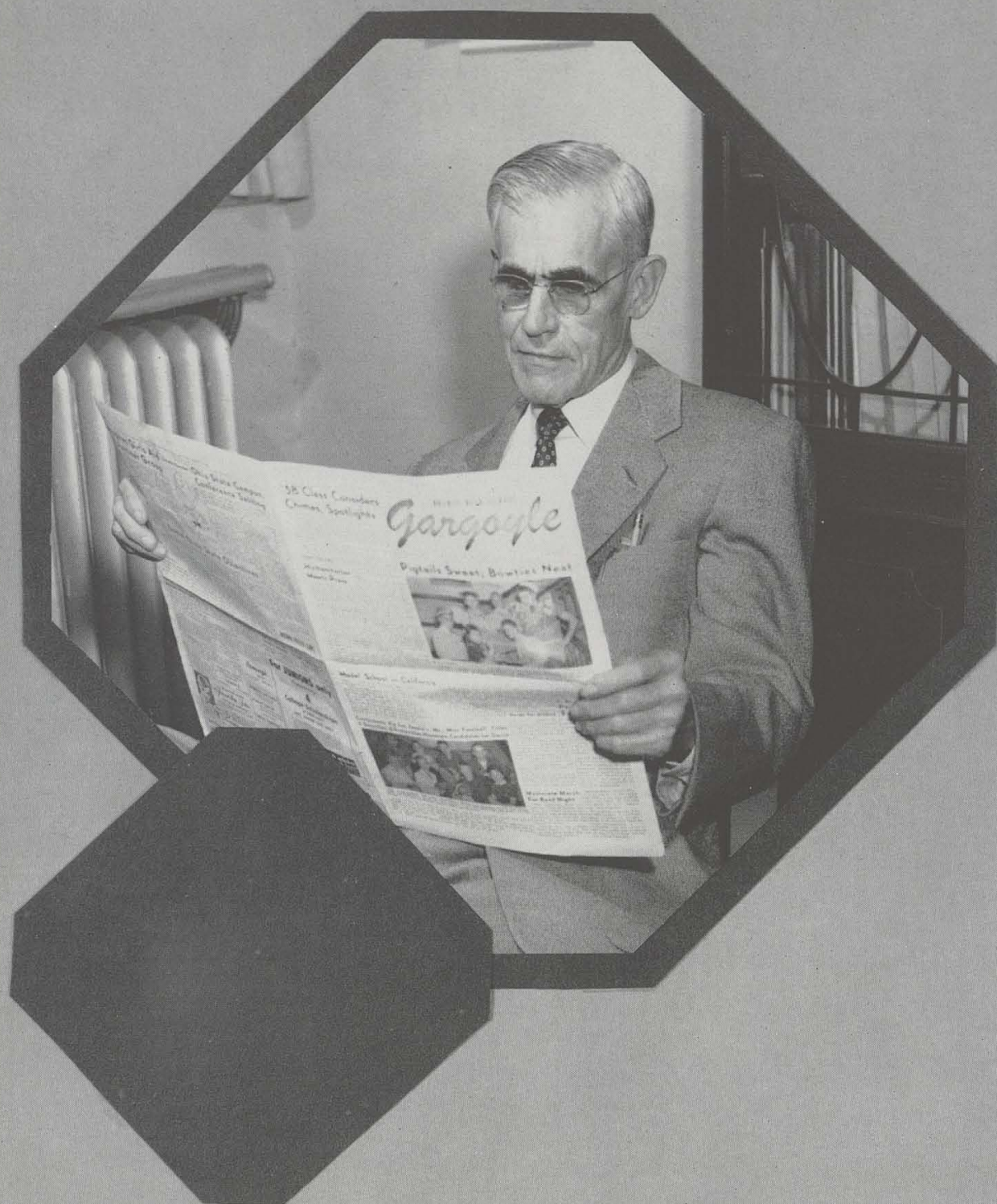

ACTIVITIES IES TIES VIES IVITIES





Co-Editors: John Morrison, Barb Hafner; Advisor, Mr. Robert Portune.

1958 ANNUAL

This year's annual has been dedicated to Mr. Elmer W. Kizer, retiring principal of Hughes. A senior publication, the annual has been sponsored by Mr. Robert Portune for the past two years. The work on the annual actually began several weeks before school ended last year with the selection of the staff by Mr. Portune. After a theme was decided upon, the section editors proceeded to make rough sketches of their sections. These were taken to Nashville, Tennessee, by Mr. Portune and the co-editors, Barb Hafner and John Morrison. Here, the printer made up a dummy of the entire annual which served as a blue print for the staff. Scheduling and cropping pictures, writing copy, headlines, and captions were the main jobs of the staff. The work of the annual staff is complete, but the memories which their efforts will bring have just begun.



Left to right: Judy Takao, Art Editor; and Miss Frances Adomeit, Art Advisor.



Annual Business Staff: Left to Right: V. Miller, Business Advisor, Mr. C. Hall; and Business Editor, G. Schrof.



Left to Right: Art Staff: J. Takao, G. Stocker, J. Kamleiter, G. Daub, G. Weise.



Left to Right: Section Heads: A. Blincoe (Boys' Sports), C. Ziegenhardt (Girls' Sports), B. Moeller (Senior High), S. Preuninger (Junior High).



Annual Photographer

Annual Staff: M. Detmering, C. Fullam, and T. Turner.



Left to Right: Section Heads: A. Ruppanner (Organizations), J. Weise (Senior Director), S. Goins (Activities).

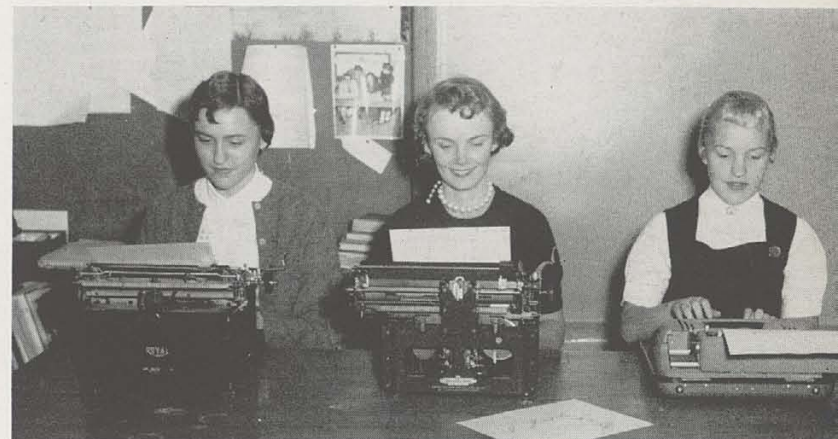

Left to Right: Typists: B. Meckstroth, F. Sensel, D. McHatton.

Annual Helpers: First Row, Left to Right: F. Sensel, G. Schrof, D. McHatton, S. Prueninger, M. Detmering, C. Zeigenhardt, G. Stocker, B. Hafner, B. Moeller. Second Row: A. Blincoe, A. Ruppanner, L. Roseavear, L. Muller, J. Morrison, B. Strawbridge, F. Kling, M. Magin, R. Campbell.



SENIOR CHOIR • ENSEMBLE



Ensemble, First Row, left to right: P. Matthews, M. Schimpff, L. Gibson, A. Williams, M. Gaefe, B. Carlton, J. Kamletier, J. Hare, L. Siddall. Second Row: M. Davi, J. Stephens, A. Ruppner, L. Rosevear, J. Ames, J. Seal, J. Borneman, P. Weghorst. Third Row: P. Westermeyer, L. Mueller, G. Syring, D. Kelly, D. Burke, J. Akin, D. Creamer.



Officers, First Row, left to right: D. McHatton, Secretary; L. Gibson, Robarian; B. Moeller, Vice-President; B. Hafner, Historian. Second Row: M. Gaefe, Librarian; H. Parker, Librarian; M. Davis, Robarian; P. Westermeyer, Treasurer; A. Ruppner, President; C. Schmerr, Librarian.

First Row, left to right: S. Williamson, P. Geiger, B. Drake, M. Nicely, J. Mayfield, K. Norris, D. McHatton, W. Patterson, J. Weise, G. Williams, M. Price. Second Row: P. Richards, J. Husman, C. Visser, C. Fullam, C. Moran, J. Takao, N. Shay, L. Gibson, P. Beneshowitz, J. Rolfert, M. Tinsley. Third Row: P. Bowman, J. Stephens, A. Goldmeyer, M. Kennedy, L. Ellerhorst, B. Lovejoy, B. Sales, M. Davis, G. Biehle, C. Knie, B. Jellison, P. Matthews. Fourth Row: R. Taylor, D. Toepfer, D. Speer, P. Schroeder, M. Nash, L. Rosevear, A. Ruppanner, R. Schmidt, G. Syring, M. Bridges, R. Wedgewood, J. Williams. Fifth Row: D. Copenhagen, B. Clippard, P. Minges, L. Hilbert, C. Sider, P. Westermeyer, B. Camp, R. Abshire, D. Serber, B. Daniels, F. Cameron, H. Cronin, D. Osswald, G. Renzenbrink, J. Aken.

First Row, left to right: C. Reynolds, G. Saylor, C. Bartholomew, J. Kamleiter, J. Cross, J. Hammons, P. Flynn, R. Couch, M. Schimff, M. Gaefe, L. Siddall. Second Row: B. Moeller, G. Morrison, B. Hafner, M. Rutledge, C. Schmeier, B. Carlton, H. Parker, J. Hare, C. Waters, P. Caylor, N. Goller, B. Johnson. Third Row: G. Gallagher, J. Borneman, P. Weghorst, C. Nicholas, J. Koch, E. Foster, G. Daub, B. Meckstroth, S. Ainsworth, M. Detmering, S. Steinle, P. Jones. Fourth Row: J. Fry, J. Aames, P. Fleming, J. Seal, C. Dobkins, L. Spottswood, B. Cunningham, R. Bailey, O. McDonall, T. Davis, E. Leadbeater, A. Hegdon. Fifth Row: L. Mueller, B. Jetter, D. Yelton, D. Creamer, B. Dabney, J. Washington, N. Payne, S. Ranker, J. Seibel, D. Burke, J. Daken.



The Hughes High School Choir has again maintained its traditional position as one of the top high school choirs in Cincinnati. In addition to its participation in the Merry-Go-Round, Hello Hughes program, Thanksgiving, Christmas and Easter Assemblies, and in the Christmas and Spring Concerts at Hughes, the Choir has involved itself in many activities outside of school. One of the more prominent of these was singing with a combined high school choir in a program for Western Ohio music teachers. The Director of the Senior Choir, Mr. Bige Hammons, has been at Hughes for four years. Added to his multiple duties at Hughes, Mr. Hammons directs the Orpheus Club, and established men's singing group, sings in the Drama Music Guild, and teaches voice at the College Conservatory of Music. From Senior Choir, Mr. Hammons selects the Ensemble, a group of around twenty-five. Noteworthy of the Ensemble's numerous activities is a WKRC television program at Christmas. All is not work with no play for the 306 songsters, for their curriculum contains at least two social functions annually. The Choir banquet, a traditional fall event, is a memorable occasion for every choir member. The Choir picnic, held in Winton Woods, can be called nothing less than fun with indigestion for everyone.



MR. HAMMONS

THE HUGHES HIGH SCHOOL BAND



MR. KARRICK

Forming an island in the middle of the ocean is the Hughes Big Red Band.





The Big Red Band Salutes Mr. Elmer Kizer.

Under the capable direction of Mr. Cecil Karrick, the Big Reds' Band has brought Hughes much praise and credit through the clever formations and precision drills enacted during half-time shows. Bespectacled Mr. Karrick, who is a graduate of the University of Kentucky, taught at Eastern High School in Louisville before coming to Hughes. Highlighting the series of outstanding half-time shows was a special show dedicated to Mr. Elmer Kizer, Principal. Mr. Kizer was presented with a watch. All of the faculty members were also honored by being given an apple. A special show was also devoted to honoring the parents of the band, football, and cheerleading members. Exhausting weeks of practice before school starts at Coy Field and the long sixth bells which extend to nearly 4:00 P.M. will long be remembered by band members and majorettes along with the hectic bus rides to out-of-town games. But most of all they will remember their tireless and loved instructor. The band has also provided a lasting memory for the rest of the student body of band members clothed in radiant red costumes cavorting with the eight lovely majorettes.

BAND PERSONNEL

FLUTES: B. Marshall, B. Walker, Sinda Hagan, S. Hughes, N. Huppertz, C. Lohrum, P. Neumann, J. Madill.
OBOES: A. Parker, P. Wilms.
CLARINETS: E. Mullinger, A. Schneider, L. Poe, J. Hathorn, D. Yamaguchi, R. Sprang, D. Adam, M. Carmon, E. Gordon, J. Cox, J. Eakins, C. Carr, F. Harris, B. Hazelwood, M. Walker, D. Darby, S. Kalejs, I. Kelly, S. Kidwell, N. May, L. Suttle, T. Smith, J. Young, M. Phillips.
ALTO CLARINET: F. Smith.
BASS CLARINETS: G. Smith, J. Williams.
CONTRA BASS CLARINET: D. Farris.
BASSOONS: B. Porter, C. Brockhuis.
ALTO SAXOPHONES: R. Schott, L. Taylor, J. Seibles, W. Parrish.
TENOR SAXOPHONES: H. Smith, A. Stokes.

CORNETS: J. Adams, B. Baillie, R. Neumann, B. Thompson, R. Boehm, B. With-
erup, M. Goebel, B. Mitchell, R. Smith, B. Skiff, G. Kalejs, J. Daugherty.
TRUMPETS: R. Ganaway, R. Jackson, C. Lishawa, P. Couch.
HORNS: L. Rosevear, C. Kockritz, C. Uhlhorn, D. Cotton, D. Mack, A. Heuck,
R. Schroeder, B. Quillen, B. Davis.
TROMBONES: O. Hughes, E. Walker, A. Cornell, J. Bell, S. Baker, C. Burkart,
A. Dick, R. Neal, T. Grimm.
BARITONES: K. Baillie, A. Juatice, W. Thomason, L. Cavenz, M. Offutt, S.
Witherup.
BASSES: J. Carmichael, C. Lovejoy, R. Easton, A. Barnes, B. Hill, W. Hampton.
TIMPANI: R. Kirby.
DRUMS AND CYMBLS: L. Abbott, B. Finkelmeier, B. Carmon, J. Bellfi S.
Grapengater.





Directing the orchestra is Mr. Cecil Karrick



THE ORCHESTRA

Flutes: B. Marshall, B. Walker, S. Hughes. Oboes: A. Parker, P. Wilms. Clarinets: E. Mullinger, L. Poe. Bassoon: B. Porter. Horns: L. Rosevear, C. Kockritz, C. Uhlhorn, D. Cotton. Trumpets: J. Adams, B. Baillie, G. Ganaway. Trombones: O. Hughes, E. Walker, A. Cornell. Tuba: C. Lovejoy. Timpani: R. Kirby. Drums: B. Finkelmeier, L. Abbott. Violins: P. Westermeyer, P. McNeil, C. Reynolds, K. Vago, J. Misins, N. Huppertz, C. Vischer, C. Lohrum, M. Phillips, E. Harmon, S. Shehane, J. Daugherty. Violas: J. Goetz, H. Smith. Cellos: C. Brockhuis, D. Reaves, B. Kennedy, J. Jones. Basses: P. Flynn, K. Gehringer, C. Lovejoy, A. Schneider. Piano: B. Camp.

Hughes orchestra has been a great asset to the school. Not only does it provide music for the various activities, but it offers a great opportunity for the students desiring a musical education. Any Hughes student wishing to learn to play a wind, reed, or string instrument has the opportunity to do so. Students gain a valuable knowledge in the care of and the techniques in playing instruments, in the appreciation of good music, and in the lives and works of great composers. Participation in the Hughes Merry-Go-Round is one of the most important productions of the orchestra. It calls for great sacrifice of homework when practicing into the evening.





BILL THOMPSON

TALL PONY CHORUS





PATSY, SAMMY AND DR. FRANKENSTEIN



JEANNIE MAYFIELD

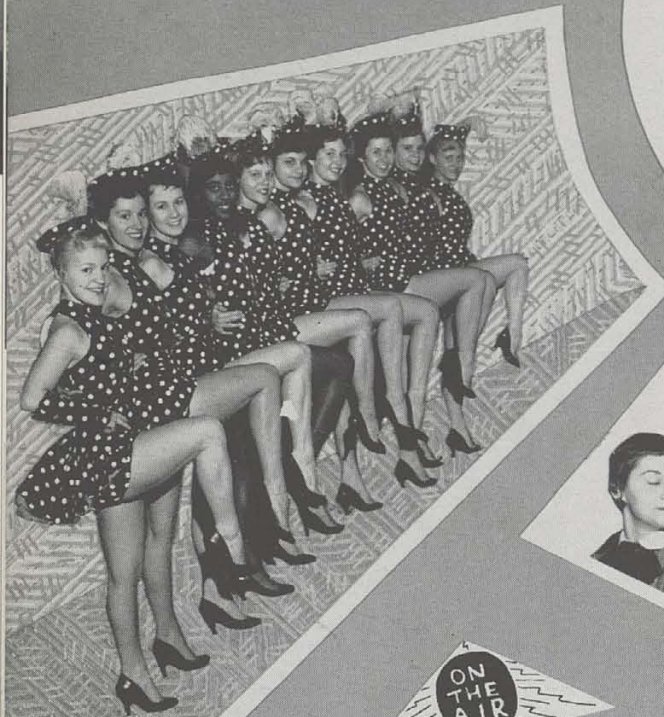
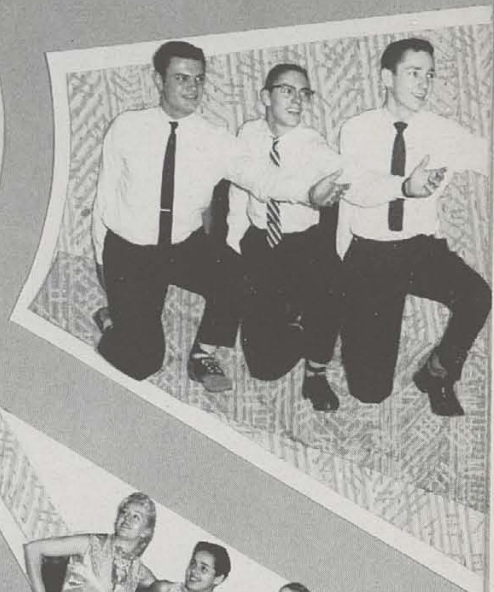

SHORT PONY



JENNY, TRACY, JERRY AND THE PILL KING



TAP CHORUS



SINGING CHORUS



FIFI, KITTY



NANCY STRETZ AND GAYLE BIEHLE



TOM TURNER



GEORGE BROWN AND MARCIA SMITH



TRUDY, PERRY SINATRA AND TONSIL



PRISCILLA FLYNN



MRS. WATTS



JUDY KAMLEITER



DOTTIE MOELLER



SECRETARIES

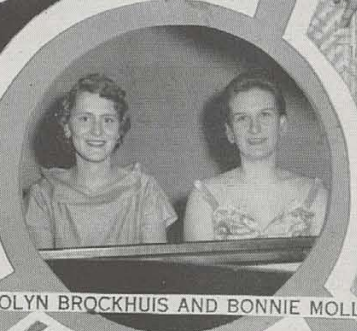

CAROLYN BROCKHUIS AND BONNIE MOLLER



JANE DEBRAIN AND STAFF AT CBS-TV

LEOPARD CHORUS



DIANE MINOR



JOAN CROSS



POLLY WILMS



JANET GAUSMAN



PAT WEGHORST



JUDY MEYER

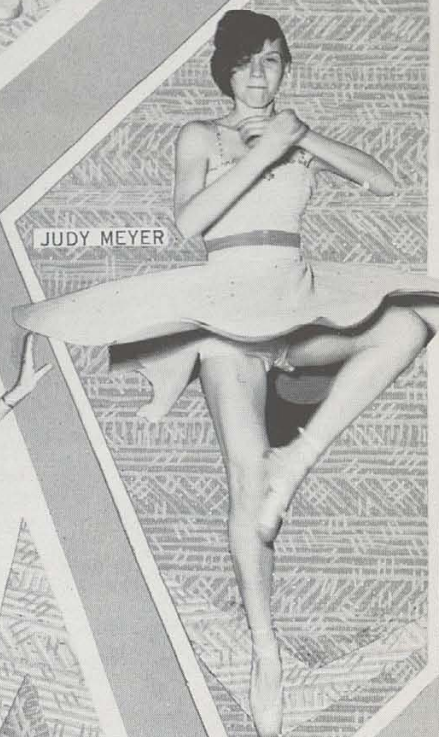

GARNET LONG

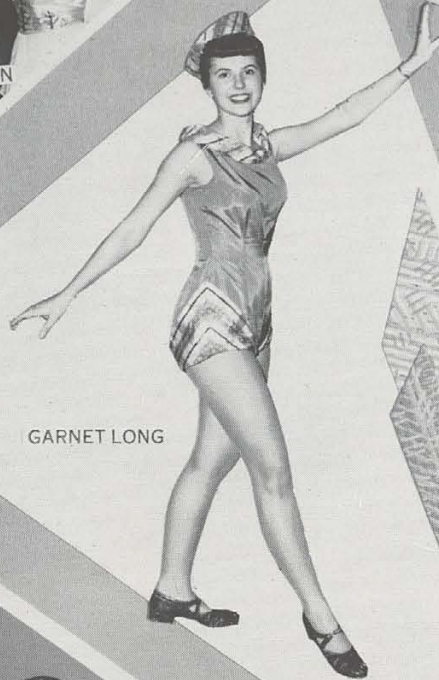

WALKONS



NANCY SMITH

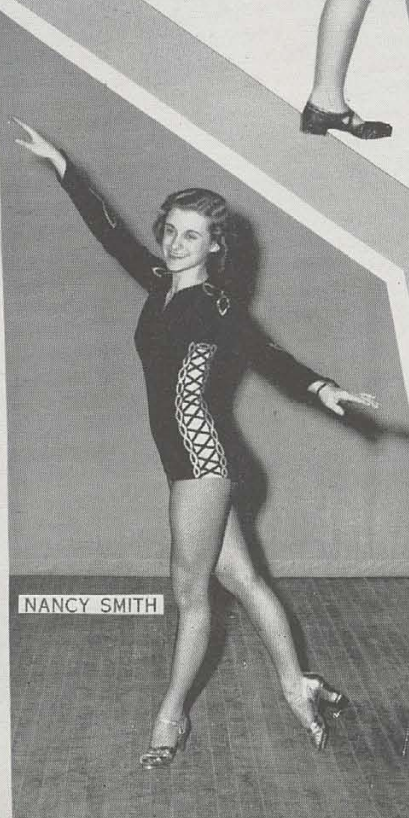

JANET GOETY



LINDA GIBSON



THE STAGE CREW



Instructing Stage Crew Manager Frank Kling and his assistant, Bill Phillips, is Sponsor Robert Portune.

Frank Kling is being capably coached by his fellow stage crew members.



Left to Right, First Row: C. Kalejs, N. Contaxes, F. Kling, B. Phillips, L. Osterbrock, T. Juhlman, G. Meadows. Second Row: B. Davis, B. Kemner, J. Massey, B. Christmas, J. Shirmen, R. Tarvin, R. Taylor.





Thespians, Left to Right: C. Williamson, S. Preuninger, T. Rose, J. Wendell, C. Perkins.

SAGES AND THESPIANS GUIDE PRODUCTIONS

Sages, Left to Right, Front Row: H. Gelke, J. Meyer, J. Drohan, G. Stocker, C. Ziegenhardt, C. Everett, B. Merriam, H. Gelke, J. Lowry, S. Preuninger, Vice-President; T. Turner, President; C. Williamson, Treasurer; J. Wendell, Secretary; T. Rose, L. Mueller, R. Kelly, B. Thompson, T. Jeffers, F. Kling, M. Parker, P. Dawes, J. Ransick, B. Loviet. Second Row: J. Creech, J. Theders, T. Vonderheid, S. Miller, L. Suttle, L. Weatherford, S. Quillen, A. Parker, H. Parker, J. Kamleiter, L. Siddal, L. Webber, B. Daniel, J. Coleman, M. Wells, J. Williams, K. Kling, D. Krohn, J. Rolfert, D. Strefelt. Third Row: S. Waldin, M. Price, F. Bingham, K. Erickson, C. Seitz, C. Rampton, B. Porter, N. Langford, N. Stretz, B. Strawbridge, D. Dock, C. McGoy, D. McKinley, J. Roth, M. Shonfelt, S. Stewart, V. Miller, B. Broughton, E. Schneider, G. Saylor, J. Ward B. Holter.





Miss Mary Elizabeth Pollard, sponsor of Thespians and Sages.

Sages, the dramatic club at Hughes, is sponsored by Miss Mary Pollard. The club holds monthly meetings and presents a play every year. The most interested and active of the Sages are chosen for Thespians, the National High School Dramatics Society. The play presented this year was "Around the World in 80 Days." The plot concerned the actions of Mr. Phileas Fogg, an English gentleman, who has wagered twenty thousand pounds that he can go around the world in eighty days in the year, 1872, and of Passepartou, Fogg's French servant. Fogg and Passepartou are hampered in their journey by Mr. Fix, a police detective, but all ends well with a Hindu Princess to boot.

Scenes from the student production, "Around the World in 80 Days."





Managing Editors Valorie Rapp and Ed Berghausen.

Hughes "Gargoyle" has become one of the outstanding student publications through the tireless efforts of Miss Hazel Koppenhoefer, better known to her pupils as Miss Koppe. The editors of this four page weekly are chosen from Miss Koppe's journalism class on basis of their ability and willingness to work. Their responsibilities include making up a dummy sheet of their individual pages which shows the printer how to arrange the material, editing copy, writing headlines, supervising others who write for their page, and Friday trips to the printers to proof read their creation. The remainder of the staff is composed of students who are interested enough to work after school on Mondays and Tuesdays and to contribute articles. Advertisement and circulation are departments in which students also serve. Besides keeping Hughes well informed and backing all of her activities, the "Gargoyle" contributes to "Dateline," an article for teen-agers in "Good Housekeeping," and sees that Hughes is represented in the city newspapers' youth sections.



Miss Hazel Koppenhoefer, Gargoyle Advisor.



FEATURE WRITERS

First Row: Left to Right: M. Magin, J. Meyer, J. Taylor, S. Hughes, M. Tyler.
Second Row: S. Tyler, D. McKinley, M. Price, B. Dabney, A. Harlow, A. Ward,
T. Turner. Third Row: E. Grossman, J. Eberhart.

Left to Right: Senior Advisors: S. Goins, M. Detmering, B. Hafner, A. Ruppanner.

Left to Right: Margaret Morgenstern, City Editor; Judy Wendell, News Editor.





Frank Kling, Sports Editor; Romaine Neumann, Assistant Editor; Jeff Hoking, Assistant Editor.

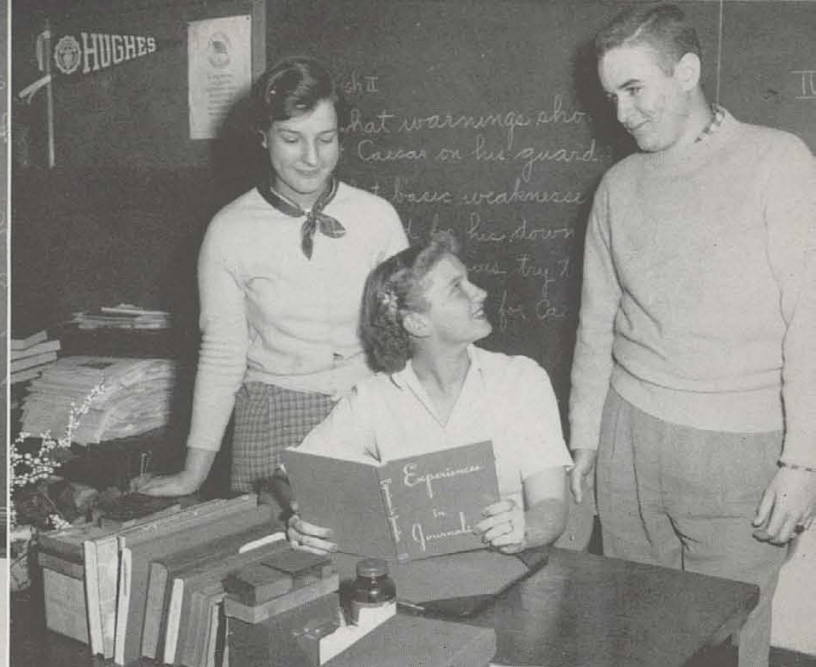

Standing: Gretchen Schrof, Executive Editor; Bob Phillips, Feature Editor. Seated: Joan Henderson, Associate Editor.

Gargoyle

REPORTERS

First Row, Left to Right: K. Baker, F. Jones, F. Copenhaver, S. Miller, S. Curry. Second Row: R. Florence, S. Weismann, S. Pinkney, T. Vonderheid, C. Wamser. Third Row: C. Everett, G. Ferguson, B. Jetter, R. Bailey, B. Merriam, H. Gelke.



JUNIOR HIGH STAFF

Left to Right: B. Kennedy, P. Werle, B. Wandmacher, M. Rietman, S. Bereskin, J. Saunders.

Gargoyle Business Staff—First Row, Left to Right: M. Diersing, Assistant Business Manager; J. Taylor, D. Wolf, J. Countryman, L. Clemons, D. Richards, Business Manager. Second Row: F. Sensel, J. Cox, C. Wind, M. Swedersky, M. Reed, D. Monsey, K. Baker, K. Podlipec.



Book Room Workers, left to Right: T. Whitaker, D. Siefert.



Novak Music Operators: Standing, B. Finkelmeir. Seated, H. Knovak.



P. A. Announcers: Standing, Left to Right: J. Wilson, J. Dakin, E. Berghausen, R. Burke, M. Shoenfelt. Seated: C. Williamson, H. Parker.

STUDENT



Lunchline Workers—First Row, Left to Right: D. Klostermann, G. Ferguson, L. Lyle, B. Thompson, B. Daniels, S. Bunton, G. Mathes, R. Roller, J. Wolfer. Second Row: P. Montgomery, R. Slack, B. Sparks, T. Farmer, B. Merritt, P. Norris, B. Withenys, M. Worst, R. Landers, A. Justice, J. Reynolds, B. Hauser.



Left to Right: R. Henke, Book Store Manager; J. Davis, Assistant Manager; B. Hafner, L. Hilbert.

Parent Night Hostesses—First Row, Left to Right: J. Guyler, C. Bereskin, C. Hatendorf, M. Morgenstern, P. Wilson, S. Williamson, A. Williams, V. Kramer, P. Richards, S. Curry. Second Row: L. Boyle, D. Clark, J. Strathman, E. Menke, P. Jones, P. Weghorst, D. Bloemer, M. Detmering, E. Bottom, S. Steinle, B. Holter, C. Heinlein, P. Howard. Third Row: S. Freckman, B. Jellison, F. Sensel, D. Carey, S. Dewey, J. Biedenbach, C. Knies, D. Bales, C. Dunholter, B. Heidorn, E. Foster, G. Gallagher, C. Woodruff, J. Severance, M. Penter. Fourth Row: J. Huesman, C. McCoy, J. Gausman, B. Marion, J. Stivers, L. Kalejs, D. Woodley, P. Wesley, B. Phelps, V. Rapp, D. Richards, G. Long, C. Reynolds, B. Hafner, S. Preuninger.

Parent Night Hosts—First Row, Left to Right: B. Thompson, D. Acker, L. Brooks, J. Heinrich, E. Steinle, R. Burke, D. Creamer, H. Benison, P. Minges, C. Schneider, S. Clark, B. Clippord. Second Row: D. Geeding, R. Nulsen, G. Jahn, G. Henn, A. Ruppner, K. Keller, E. Webber, C. Anderson, D. Gloechler, E. Bergsmark, L. Mueller, J. Williams, C. Miller. Third Row: T. Wilson, N. Long, S. Chard, J. Collier, W. Gangloff, D. Langford, J. Morrison, R. Cramer, D. Wolff, R. Henke, S. Mullinger.

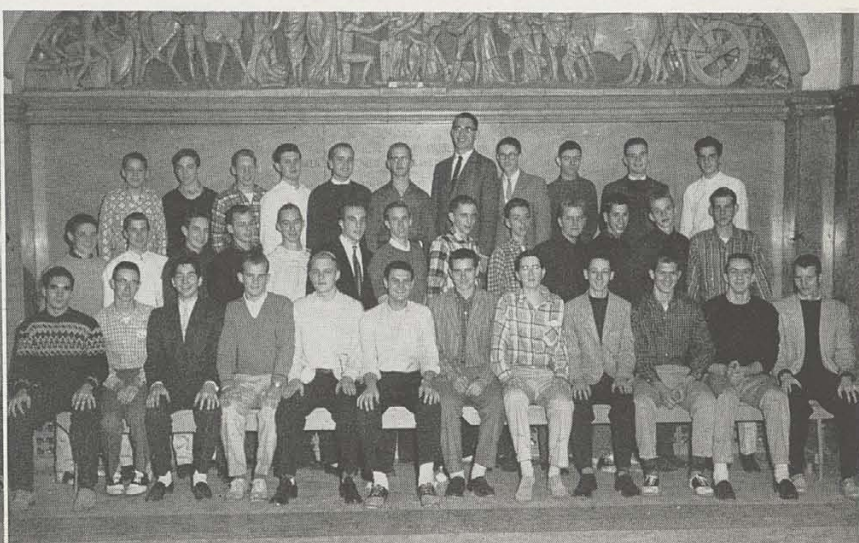



Information Desk Workers—Standing, Left to Right: J. Manuel, V. Hughes, J. Weise, P. Hudson, E. Booker, R. Carnahan, C. Smiley. Seated: B. Hafner, S. Pinkney.



School Treasurer, Mrs. M. Bryant, and Assistant, B. Lower.



Right to Left: Token Seller, E. Bottum, and S. Biedenbender

ASSISTANTS



Assembly Announcers—Left to Right: M. Shonfelt, M. Neikirk, J. Daken, B. Couch, P. Shelton, H. Parker.



Ticket Committee—First Row, Left to Right: R. Kelly, L. Mueller, G. Schrof, J. Koch, L. Rosevear, T. Whitaker. Second Row: B. Holter, F. Sensel, P. Bacon, R. Stahlmann.

OFFICE WORKERS

Office Workers—First Row, Left to Right: B. Heidorn, K. Gehringer, J. Severance, J. Flora, B. Bosken, J. Drohan, B. Hafner, G. Biehle, J. Manuel, S. Prasse, G. Long, C. Huetcher, P. Bowman, P. Dawes. Second Row: G. Wilhoit, D. Cotton, R. Stahlmann, J. Weise, V. Risk, S. Bruns, H. Parker, M. Gaefe, C. Brockhuis, S. Biedenbender, B. Holter, J. Haven. Third Row: P. Berry, M. Cohn, S. Hirling, B. Drake, V. Hughes, N. May, H. Waldo, P. Shelton, S. Dewey, J. Rasch, M. Shonfelt.

Usher: First Row, Left to Right: J. Haven, B. Hafner, C. Ziegenhardt, B. Holter, C. Woodruff, J. Strathman, J. Wendell, E. Bottum, G. Daub, D. Bloemer, M. Whately, J. Morrison. Second Row: L. Mueller, J. Drohan, G. Stocker, R. Stahlmann, J. Flora, J. Severance, D. Clark, D. Richards, G. Long, V. Rapp, J. Springer, S. Pickens. Third Row: R. Rollinson, G. Schrof, S. Preuninger, J. Weise, C. Bartholomew, R. Myers, F. Sensen, P. Hudson, M. Goebel, A. Vincent, J. Thomas, S. Pedretti, J. Seibel. Fourth Row: R. Henke, M. Morgenstern, C. Steele, D. Woodley, L. Taylor, S. Curry, J. Mayfield, M. Soden, C. Hattendorf, L. Abbott, R. Baier, M. Gaefe.



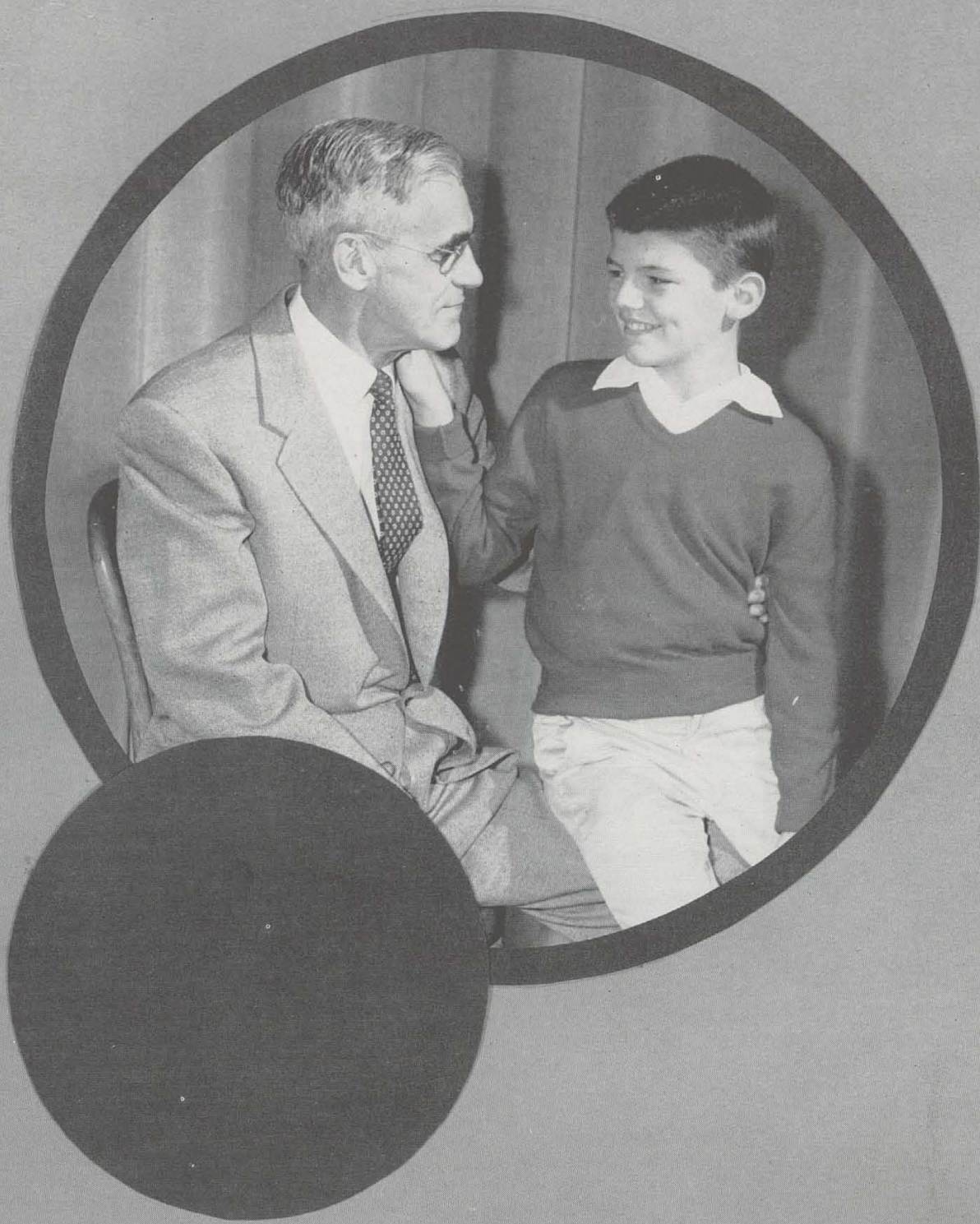

JUNIOR HIGH

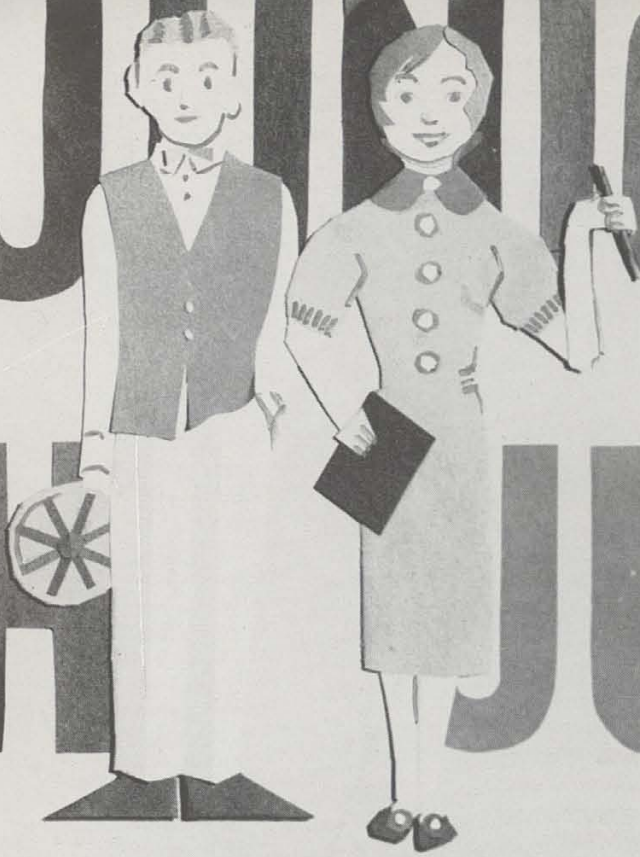

JUNIOR



HIGH

OR HIGH

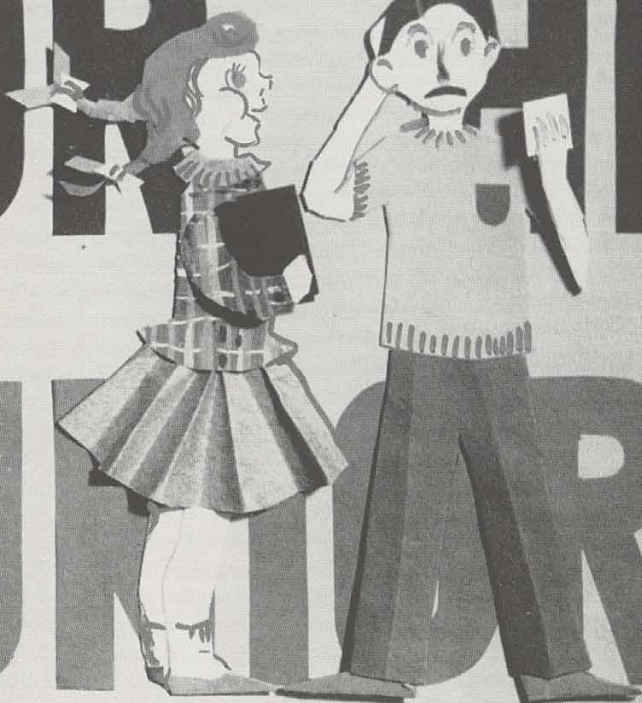

UNIOR HIGH



First Row, Sitting, Left to Right: D. Bartholomew, E. Koch, M. Davis, H. Immenhort, N. Huppertz, Treasurer; J. Andrews, Vice-President; T. Black, President; N. Mallory, Secretary; J. Siebert, N. Schehr, F. Nantz, B. Loudun, J. Shropshire. Second Row, Standing: D. Toon, G. Sierveld, M. Pahner, R. Lohrum, P. Richmond, M. Jollie, J. Ferrell, V. Crawford, O. Cargile, B. Hauser, M. Rietman, L. Gangloff, B. Moore, S. Reed, B. Rorter, L. Lamundo, M. Sims.

THE JUNIOR COUNCILORS

Fred Nantz and Mary Ann Reitman are helping Tony Black write a letter to a Junior High student who is in the hospital.

The Junior High Student Council was formed to help the Junior Highs become part of Hughes Student body. The Council has helped the Junior Highs become an important part of Hughes High School.

Some of the many projects encountered were Clean-up Campaigns, Christmas Caroling at the Deaconess Hospital and Good Samaritan Hospital, and also writing get well letters to those Junior High students who have been ill for a long period.

The Junior High Students Council does its part in building our highway to good school citizenship.



Junior Student Council Executive Board—First Row, Sitting, Left to Right: J. Andrews, N. Huppertz, N. Mallory, J. Ferrell, S. Reed, Second Row, Standing: T. Black, D. Bartholomew, R. Lohrum, B. Stanley, O. Cargile, L. Ramundo, M. Rietman.



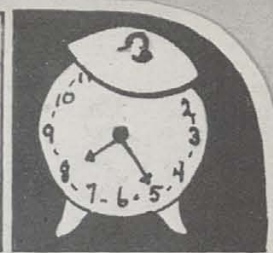
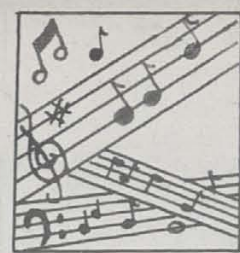
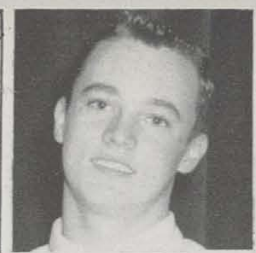
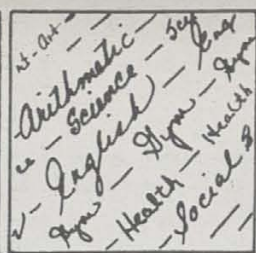
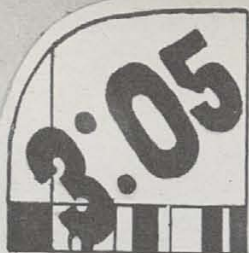

Bob Stanley



Paula Neumann



Alice Heuck

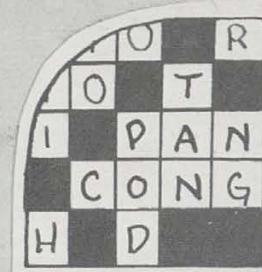
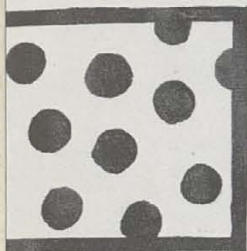

Tom Banes

Lou Ramund

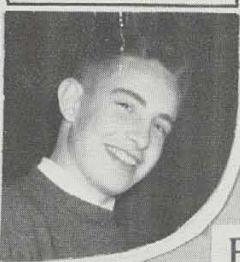
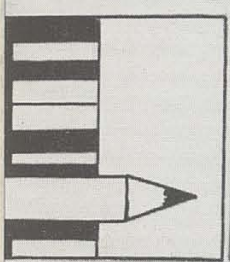
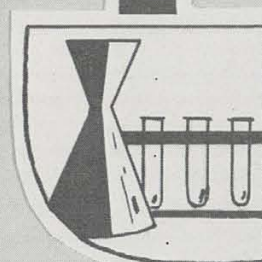
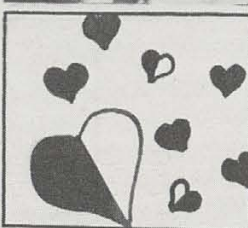
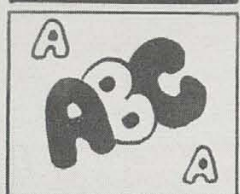
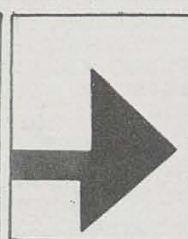
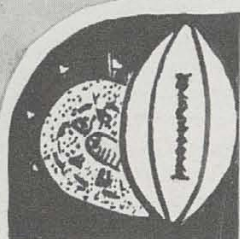

Bob Byer



Judy Andrews

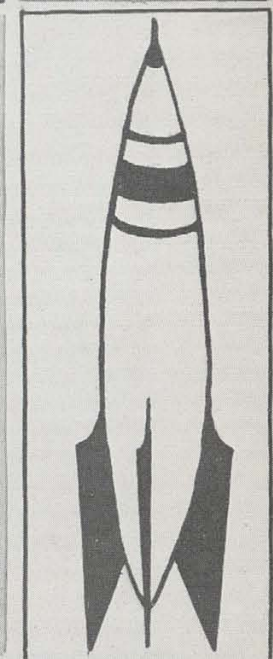
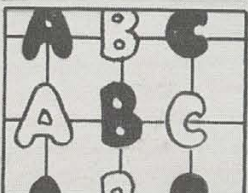

Tony Black

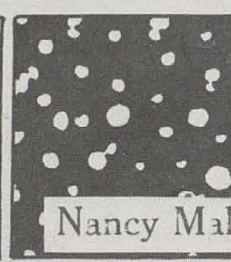
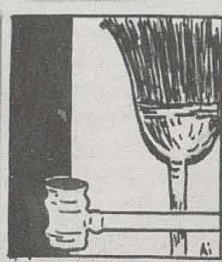

Nancy Mallory



JR.
HIGH

SEVENTH GRADE

LEFT:

C. Abbot
C. Adams
S. Allen
P. Ammons

K. Anderson
R. Baird
M. Baker
S. Bankemper

S. Barnes
D. Bartholomew
D. Battle
R. Becknell

B. Behler
E. Bingham
R. Black
P. Blankenship

C. Beythe
C. Bolan
J. Bollinger
D. Bolser

B. Bond
D. Bosse
F. Bowling
S. Bowling

C. Bradstreet
J. Branham
J. Brewer
P. Brooks

B. Brothers
D. Brown
L. Brown
D. Browning

P. Buhn
B. Bunton

P. Buntham

J. Burgess
D. Calvin
M. Calvin
R. Camarca

C. Cardew
R. Cargile
N. Carnes
F. Carpenter

C. Cascaddon
J. Case
C. Centers
H. Chandler

RIGHT:

C. Chapman
R. Cheek
E. Chumbley
M. Chance
K. Clarence
E. Clark
P. Clements
R. Cline
S. Cloud
S. Cole
A. Collins
D. Collins

A. Cook
J. Cook
J. Cooler
M. Constantine
E. Cordell
G. Costner
E. Couch
M. Cothran
A. Cox
S. Cox
L. Crabtree
P. Cunagin

O. Curry
D. Curtis
F. Curtis
R. Dahmann
L. Daniel
B. Davis
M. Davis
N. Davis
D. Day
W. Dearwater
J. Denham
L. Denham

R. Dier
B. Dodds
C. Dragon
C. Dreu
R. Dyer
D. Edgar
M. Eickshold
P. Elliot
G. Eipperson
S. Everett
S. Feldman
J. Ferrell

R. Flowers
R. Fitzwater
D. Foley
W. Fraley
L. Franklin
J. Frazier
J. Frey
P. Frost
S. Fugats
R. Garrett
P. Gettes
W. Godby

R. Goering
A. Goodman
D. Graff
J. Green
M. Grimm
S. Griswold
D. Guturrey
B. Groll
J. Gum
L. Hagen
S. Halbrook
B. Hall

M. Hall
K. Halvoron
B. Hamlin
E. Hanover
G. Hansen
C. Hardman
J. Harris
V. Hart
B. Hasmeyer
R. Hedyer
B. Henesley
J. Henson

D. Hershey
D. Hickey
E. Hildebrand
B. Hill
G. Hill
J. Hillman
J. Hirsch
L. Howard
C. Huddleston
D. Hudson
T. Hughbanks
E. Hughett

B. Hulker
T. Issac
J. Jackson
J. Jalliek
M. Jenkins
J. Johnson
V. Johnson
S. Johnston
A. Jones
B. Jones
B. Jones
C. Jones

D. Jones
D. Jones
G. Jones
O. Kamsey
K. Kayser
W. Keller
E. Kidwell
J. Kiny
R. King
R. King
R. Kiser
S. Klein

E. Koch
J. Koch
D. Kramer
B. Kuchgessner
A. Kuhn
J. Kusmann
E. Lansan
M. Light
J. List
W. Logan
T. Lohrum
T. Lokrum

N. Love
R. Lovitt
D. McDonald
B. Mack
R. Martin
J. Masters
C. Matheis
M. May
R. Marjar
G. McCain
K. McCullough
E. McDonald

Falling leaves tell us that a wonderful year has opened again.

A friendly chat with counselor Miss Norma Fisher helps Helen Stuber start the year right.



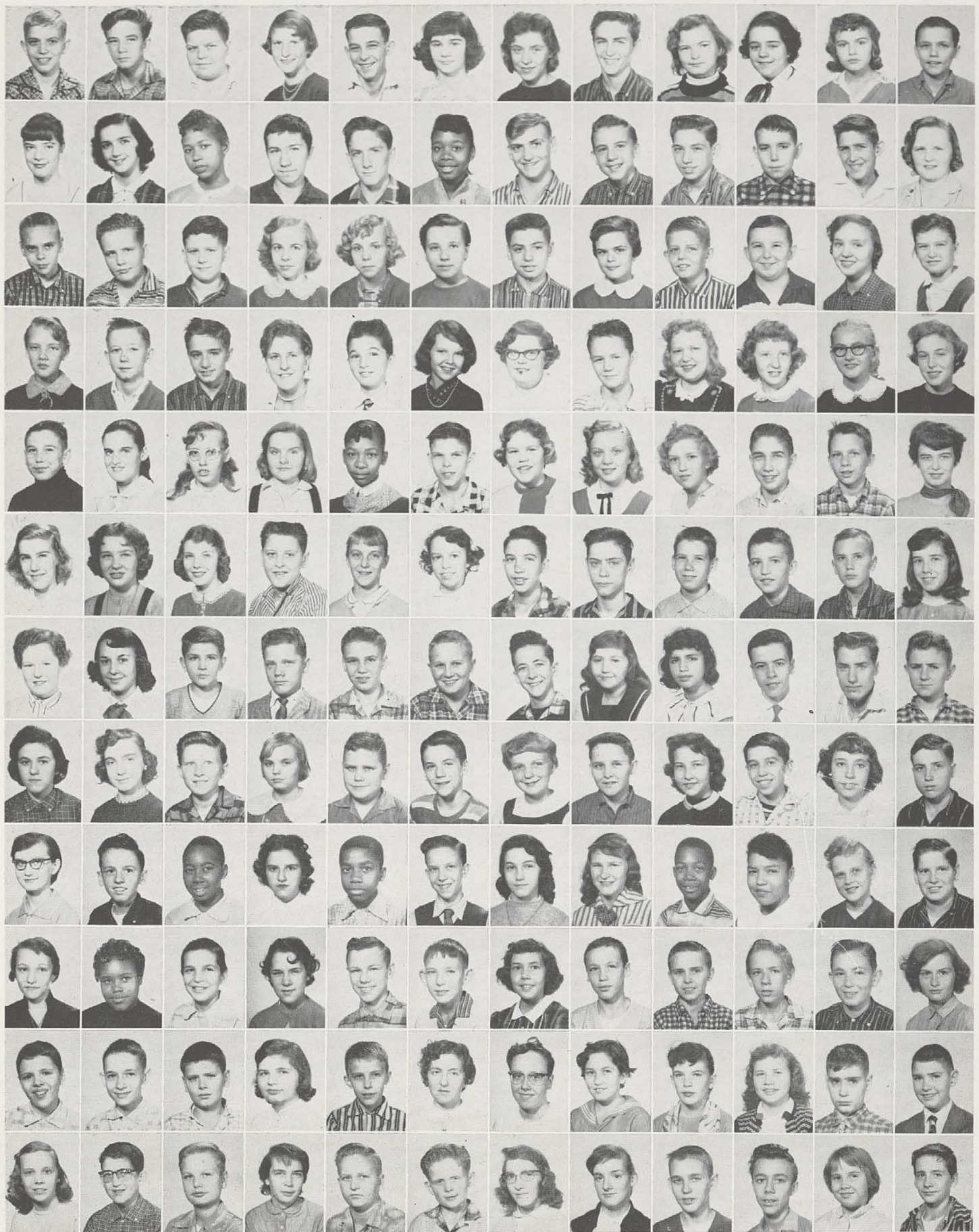



RIDING HIGH, RIDING LOW

LEFT:

J. Michler
C. Mirchke
K. Merchant
C. Miller

C. Mincey
G. Mitchell
J. Mohr
B. Moore

B. Moore
C. Morgan
W. Moses
S. Murdock

S. Murdock
C. Nantz
L. Napier
R. Napier

K. Neal
J. Nichols
P. Norwood
R. Noe

J. Oettinger
R. Oliver
S. Ott
T. Ottis

H. Owen
M. Palmer
R. Paul
B. Payne

R. Pepples
V. Perry
J. Philpot
C. Plowman

C. Porter
J. Prelaje
J. Purrihan
A. Quathmeyer

L. Ramsey
D. Ratley
M. Ratliff
R. Reynolds

P. Richmond
D. Rieger
D. Riggs
J. Rinson

D. Roark
D. Roark
G. Roberts
L. Roberts

RIGHT:

L. Roberts
F. Roder
E. Rogers
J. Rose
S. Rose
S. Rose
H. Rosenberg
S. Rue
S. Runcks
K. Russell
C. Samuels
B. Sandlin

J. Schaefer
E. Schafer
R. Schille
R. Schlemmer
R. Schnieder
M. Schwieters
G. Scott
R. Shelton
L. Sherman
M. Shields
H. Shirley
J. Shropshire

J. Sierivela
L. Simon
R. Simon
D. Sinclair
R. Slemer
A. Smale
H. Smallwood
J. Smith
M. Smith
R. Smith
K. Southerland
G. Stacey

R. Stanton
B. Steinle
L. Stewart
R. Stone
A. Strange
S. Suttle
R. Taylor
S. Taylor
R. Thompson
J. Toon
B. Tracy
R. Thomas

T. Thomas
A. Tucker
B. Valentine
J. Vickery
L. Nornberg
B. Wagoner
P. Wagner
D. Wahle
C. Walton
M. Ward
Webster
L. Webster

S. Weis
T. Weis
H. Weigand
J. Wells
J. Wesley
B. West
M. Weston
S. Wilkymack
R. Williams
J. Williamson
M. Williamson
S. Willis

C. Wilson
D. Wise
J. Wolfe
N. Wollner
T. Wood
J. Woods
K. Woods
T. Yount

Winter's work well done, summer port is sure fun.

"Smile pretty" and "say cheese," are the familiar words around Hughes when individual pictures are being taken.







EIGHTH GRADE

LEFT:

G. Abaecherle
J. Adkins
D. Allen
R. Allen

E. Arms
C. Baker
J. Bailey
J. Baillie

C. Bamonte
B. Barnes
C. Barone
R. Bartenberger

T. Bastam
J. Bell
H. Belt
G. Berling

C. Beyiat
C. Bienscam
L. Bivi
J. Black

D. Blackburn
S. Blackburn
K. Blaylock
A. Bogess

G. Golan
M. Bomar
C. Bradshaw
D. Branham

J. Buckalew
M. Buckley
S. Bucksham
S. Burton

S. Campbell
W. Caplinger
J. Chadwick
M. Childers

A. Chitwood
J. Chitwood
J. Clark
T. Clayton

B. Coffey
P. Cole
C. Combs
B. Cooler

B. Corter
M. Coshum
J. Couch
P. Cox

RIGHT:

J. Creech
R. Crooks
R. Crowell
J. Crutcher
B. Currier
R. Dalton
J. Dammann
T. Daniel
J. Daugherty
B. Davisson
G. Davidson
J. Dehner

J. Denman
D. Denton
S. Dienesch
J. Dillon
R. Doll
G. Dotson
J. Drahos
C. Dunaway
C. Eakins
B. Edwards
B. Edwards
K. Elliot

F. Emrick
D. England
D. Ertel
M. Fitzwater
E. Flynn
J. Ford
B. Freeman
C. Fehr
K. Frye
M. Frye
C. Gaddis
L. Gangloff

D. Gidwell
J. Gilkerson
A. Gober
D. Greenman
S. Gregory
K. Hacker
B. Hahn
A. Hankins
M. Hans
J. Happer
D. Harris
A. Hatcher

C. Haven
B. Hawkins
B. Haynes
P. Haynes
J. Hazelwood
V. Heisler
C. Henson
B. Hicks
C. Hicks
T. Hicks
L. Hill
P. Hornsby

D. Horton
H. Howard
R. Howard
J. Hudson
S. Hudson
W. Hughes
H. Immenhort
M. Jackson
K. Jahn
D. Johnson
P. Johnson
C. Jones

F. Jones
L. Jones
P. Kamleiter
R. Kestler
E. Keyes
G. Kidd
C. King
D. Kirby
H. Klump
T. Knopp
L. Koch
C. Kramer

D. Langland
T. Lansaw
K. Lewis
J. Leak
J. Loebker
D. Lohrum
G. Loudin
G. Lovins
J. Lutts
B. MacDonald
G. MacFadden
M. Mack

J. Madill
R. Mahlenkamp
L. Marsh
J. Masters
L. May
B. McClure
R. McClure
J. McDaniel
P. McHatton
G. Meiman
D. Melvin
D. Meyers

A. Milgin
F. Miller
K. Miller
M. Miller
A. Miimenets
J. Misins
B. Mitchell
B. Moore
C. Moore
L. Moore
M. Morris
L. Mulacey

W. Mullins
T. Myers
B. Nash
R. Navglebaugh
B. Neeley
P. Neumann
P. Nichols
M. Noland
C. Ottapal
A. Owens
M. Pahner
B. Parmley

F. Patton
P. Patton
E. Perkins
P. Phelps
W. Phelps
A. Pitcher
R. Pittman
T. Pooles
R. Price
R. Radeke
E. Rader
L. Ramaundo

The front hall chatter enjoyed by all before and after school.

Winter time for hopeful smooth young blades.



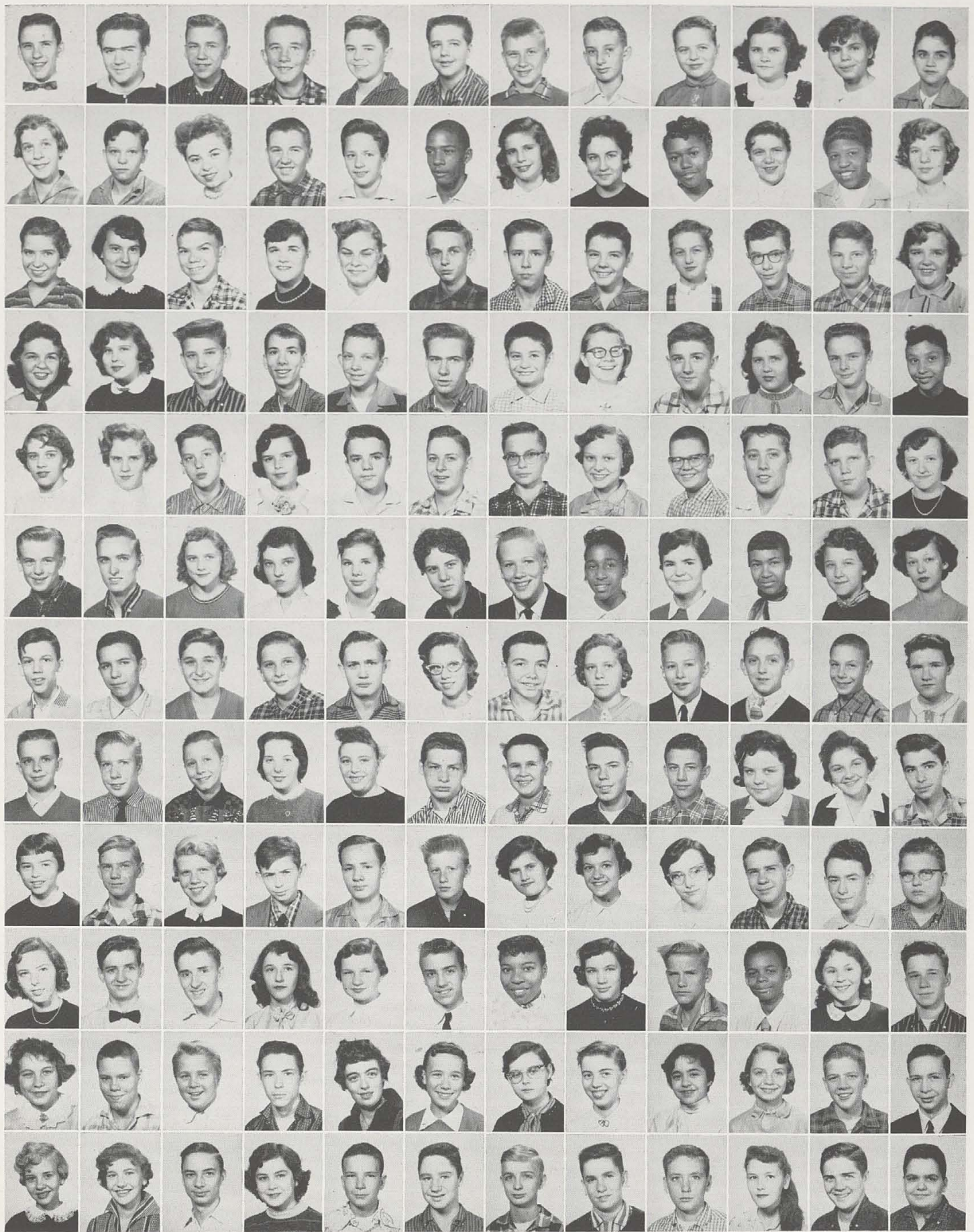



EYES EAGER TO FOLLOW THE ROAD

LEFT:

P. Redman
B. Reece
G. Reed
M. Reed

S. Reed
L. Renfro
I. Retherford
E. Reynolds

L. Riggs
D. Riley
E. Ritcy
P. Ritchery

L. Roberts
V. Roberts
F. Robinson
J. Robinson

N. Roeder
T. Roseman
J. Rowland
N. Sarver

H. Saylor
M. Saylor
N. Schehr
R. Schneider

K. Schiesler
J. Seibel
D. Seider
R. Sexton

J. Sheldon
P. Shout
J. Shoupe
J. Shouse

B. Slattery
M. Sloan
M. Sims
J. Sizemore

E. Smith
P. Smith
C. Spaulding
J. Speidel

L. Speiss
M. Spiegel
W. Stanecki
R. Stanforth

P. Stanley
R. Stanton
S. States
M. Stattman

RIGHT:

D. Stith
B. Stoess
P. Strausbaugh
B. Stuckery
C. Suttle
N. Tatum
R. Taylor
C. Tompkins
G. Thompson
S. Thompson
R. Tinker
J. Todd

P. Tolle
D. Trosper
P. Vandergriff
K. Vanover
W. Vaughn
J. Wade
J. Wade
A. Wagers
E. Wagers
N. Wallace
D. Wallon
C. Walpole

D. Walton
G. Walz
B. Waples
J. Ward
D. Weis
E. Weise
B. Wells
R. Wells
J. Welsh
J. Wensing
F. Wescoe
D. Wessel

J. West
D. Westerfield
B. Weston
E. Weston
R. Whiting
B. Wilburn
A. Williams
M. Williams
R. Wilson
L. Windisch
R. Woggleball
B. Woods

J. Woodall
R. Woods
R. Worley
R. Zucker

Friends always meet at the lockers before going to class or before leaving school getting that ever favorite coke.

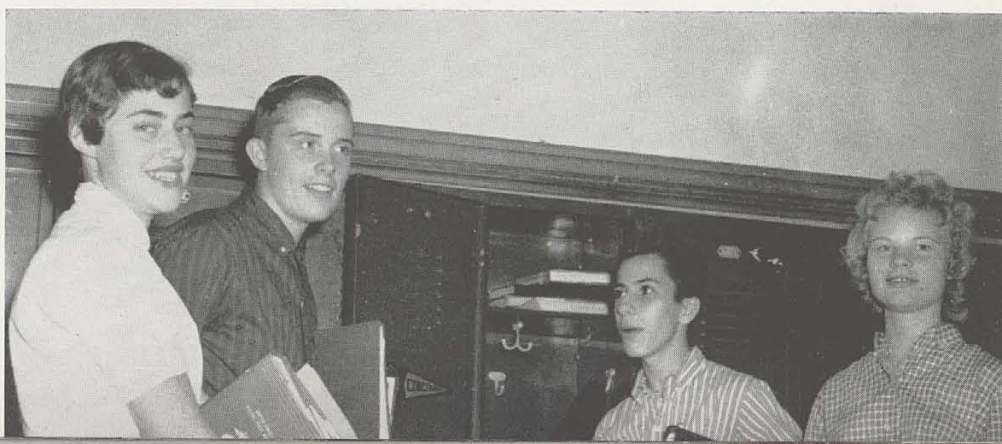





NINTH GRADE

LEFT:

C. Abis
J. Adcox
M. Adcox
L. Adkins

M. Allen
G. Alexander
J. Andrews
B. Andriacc

J. Bahl
W. Baird
P. Baker
S. Baker

C. Ball
D. Ball
P. Ball
T. Banes

B. Bangston
R. Bayes
C. Beavdrey
P. Beaudrey

T. Beisel
C. Bell
D. Benjamin
B. Benton

S. Bereskin
B. Berry
R. Beyer
P. Bihl

R. Bingham
J. Black
T. Black
R. Blank

F. Boone
R. Braam
B. Bradford
S. Brillanger

N. Brothers
C. Brown
L. Boettcher
D. Burton

C. Burwell
G. Byrd
S. Byrd
B. Caldwell

E. Cambell
S. Carnegia
A. Carnes
B. Carter

RIGHT:

K. Cates
T. Caton
S. Chance
C. Clark
J. Colegate
S. Coleman
B. Collins
B. Columbus
R. Condell
M. Cook
R. Cornell
D. Cotton

T. Cotton
P. Couch
B. Courtney
D. Cox
J. Cox
H. Craft
V. Crawford
P. Currington
B. Daniels
B. Daubenspeck
R. Daugherty
W. Davidson

B. Daniels
T. Davis
P. Davis
D. Dean
D. Deiters
L. Denaway
B. Denlinger
R. Denney
P. Dick
J. Diether
L. Dixon
P. Dork

W. Dossenbach
D. Dowell
S. Drahas
N. Dugger
D. Dulay
A. Earnestine
J. East
B. Edwards
B. Edison
K. Eilers
J. Elam
J. Ellis

R. Ertel
P. Estes
F. Etter
C. Evans
N. Evans
D. Farris
R. Ferguson
P. Ferriri
D. Fessler
C. Fightmaster
D. Fisher
F. Fitch

B. Flynn
F. Foley
C. Frazier
N. Frey
A. Fuller
J. Fufts
M. Funks
J. Fureri
D. Gabel
S. Garber
K. Geers
J. Gelhauser

G. Gelke
B. Georgetown
P. Georgetown
G. Loudin
K. Gessner
T. Gibson
M. Gildon
A. Gill
W. Gill
M. Gladwell
D. Gloecklen
S. Gordon

B. Green
E. Green
R. Graves
M. Green
M. Green
N. Green
W. Gregory
J. Grippio
B. Hafenberg
G. Hall
J. Hall
M. Ham

B. Harmon
M. Harmon
B. Harness
J. Harnishteger
F. Harris
M. S. Hart
J. Hasty
B. Hauser
G. Hauser
B. Hawkins
E. Heidon
E. Henderson

A. Heuck
S. Hiblet
G. Hicks
T. Hines
N. Hirth
G. Hoffman
B. Holt
A. Hornback
P. Howard
D. Hudson
L. Huff
S. Hughes

N. Huppertz
A. Isaerli
C. Isaacs
W. Isaacs
H. Jackson
L. Jackson
S. Jackson
J. Jenkins
J. Jenkins
L. Jenkins
J. Jerome
J. Johns

J. Johns
S. Johnson
A. Jones
C. Jones
J. Jones
J. Jones
J. Jones
L. Jones
T. Jones
J. Kalebain
D. Kanet
T. Keller

Christmas brings back memories of the Wise Men and Mary with the Christ Child.

School's out, watch out "the life you save may be your own."



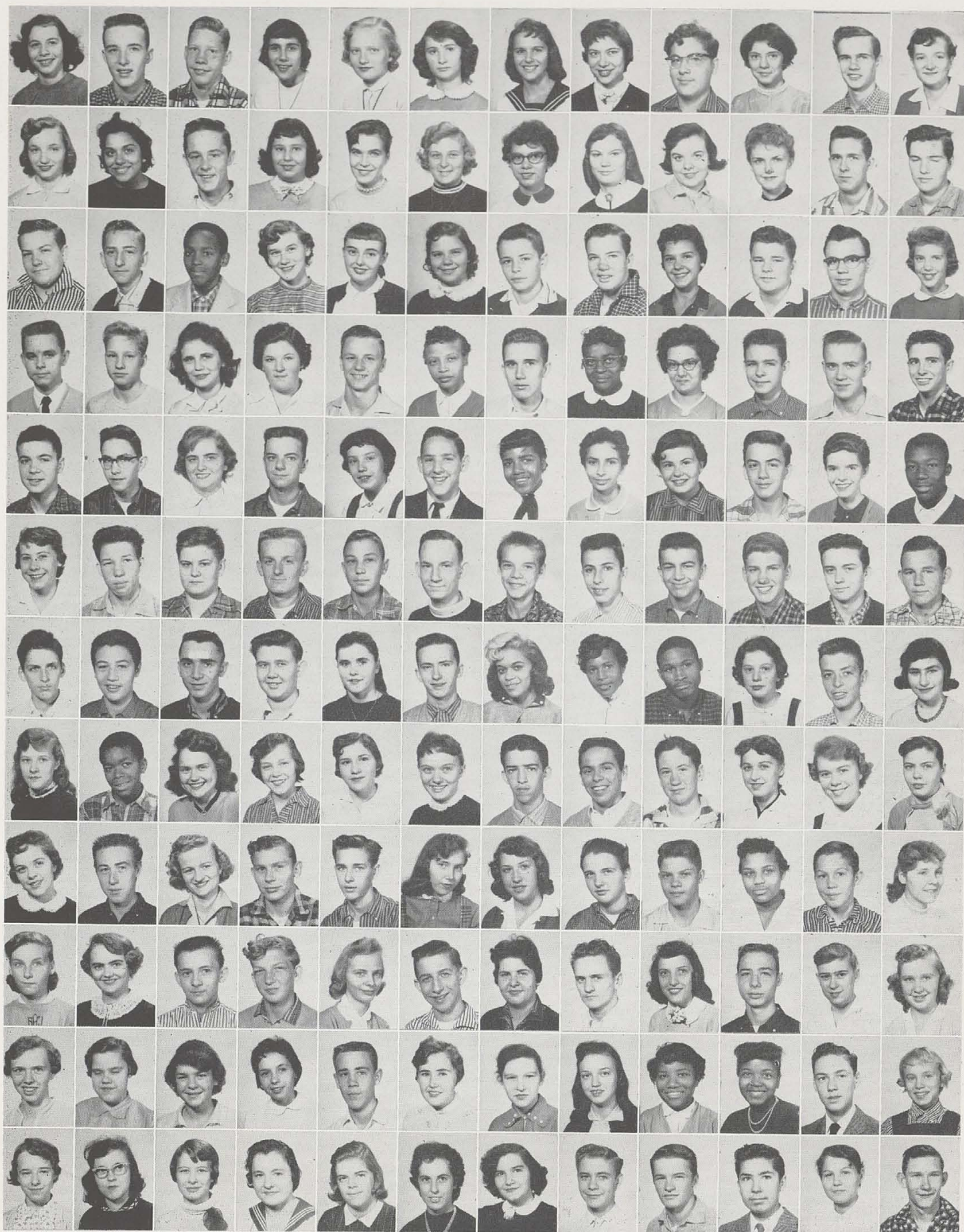



FOR THE GOLD AT HUGHES

LEFT:

B. Kennedy
S. Kidwell
M. Kincer
J. Klein

W. Klein
D. Koch
C. Lacefield
D. Lane

J. Langenbach
F. Leaf
C. Leisure
J. Leuthausser

J. Licht
J. Light
N. Linville
C. Lohrom

C. Lovejoy
L. Lovejoy
B. Ludwig
D. Macklin

N. Malory
B. Manor
J. Margrave
J. Martin

S. Martin
D. Marx
G. Mastin
C. Maupin

J. McClure
M. McCullah
P. McElroy
L. McGoogin

E. Mertes
H. Metz
R. Meyers
E. Miller

J. Miller
B. Molatesta
C. Morris
M. Morris

E. Morriston
F. Nantz
B. Noris
R. Novelli

K. Offmaier
D. Palmer
E. Pardman
M. Patterson

RIGHT:

G. Pembert
D. Perkins
T. Pinckard
M. Phillips
C. Philpot
D. Powell
M. Powell
L. Privett
J. Prows
J. Puehl
B. Quillen
D. Ragan

J. Ramey
J. Randall
A. Ransick
P. Rayney
D. Reaves
D. Reitman
A. Reynolds
R. Richardson
B. Riddle
R. Ridiner
M. Rietman
R. Ritchey

B. Roark
T. Robinson
T. Robinson
C. Rodocker
R. Rogala
P. Rogers
P. Rose
S. Rose
K. Royce
R. Runager
G. Runck
R. Runkie

J. Saunders
S. Salyer
S. Saylor
J. Sarver
E. Schaefer
B. Schött
G. Schreiber
P. Schultes
R. Schureder
R. Schwab
J. Seider
A. Shepard

W. Shepherd
B. Shiff
D. Shorts
J. Sievera
B. Simpson
M. Singleton
J. Sipe
R. Skinner
B. Skirvin
J. Smith
M. Smith
M. Smith

R. Smith
S. Smith
T. Smith
A. Sneider
J. Soegs
S. Sparks
R. Spencer
J. Spille
B. Stanley
J. Steele
T. Stine
R. Stocker

N. Stoehr
J. Stone
S. Stottery
V. Streckfum
K. Suhr
L. Suttle
R. Tabal
L. Tobor
L. Talbott
B. Talsreary
S. Tanner
D. Taylor

E. Taylor
C. Thompson
J. Thompson
N. Tobergta
A. Trasper
J. Trussell
J. Tucker
L. Tucker
J. Turner
L. Upchurch
I. Vaught
V. Vollhaedt

M. Von Guies
W. Waechtek
R. Wagner
L. Wagonee
H. Walfenberger
C. Walker
D. Walker
B. Wandmacher
L. Ward
D. Watson
L. Weatherford
L. Weaver

H. Webster
A. Weddle
P. Werle
B. West
J. Westerfeld
H. Williams
C. Wingard
J. Winters
G. Wilson
J. Withers
J. Woltering
J. Yeager

P. Yoder
A. Young
R. Young

Heidi came from Switzerland to tell us of her Country and played and sang folk songs.

"Nutchuck" and k-k-k. Katie will be long remembered by Hughes students.



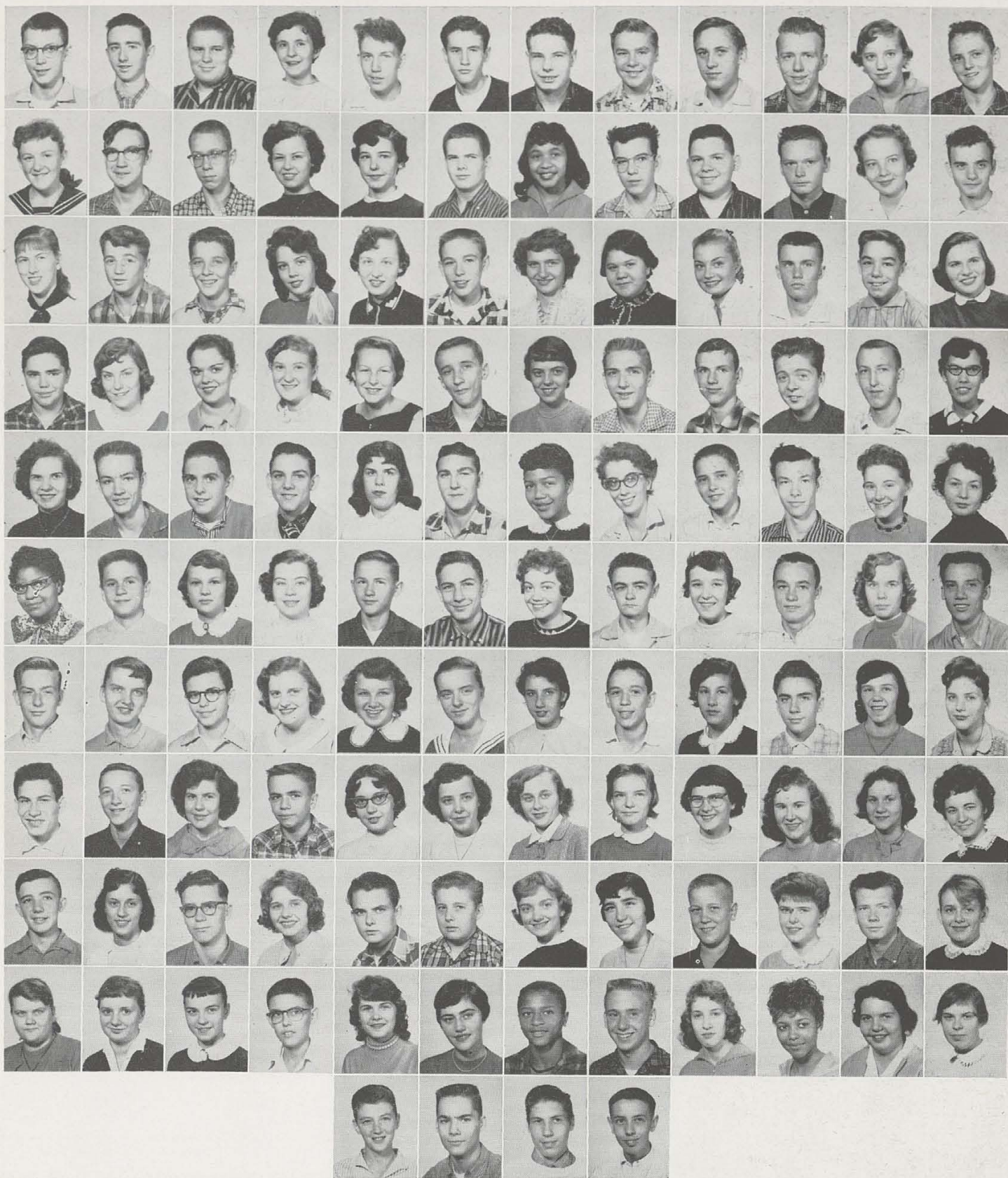

NINTH GRADE FLU VICTIMS

R. Bingham
J. Garner
B. Hedge
A. Hill
L. Hodge
R. Huddleston

T. Johnson
W. Kiser
M. Mager
M. McFarland
A. Moeckel
J. Murray

B. Partin
D. Pruitt
B. Rogers
P. Tarter
J. Seymour
J. VanAtta



10TH GRADE FLU VICTIMS

D. Bessey
M. Betts
R. Bibee
G. Blackwell
B. Bradbury
M. Bridges
A. Bronn
P. Burg

J. McClain
M. McIntosh
R. Miller
W. Mobley
D. Mozzoterri
R. Nevils
G. Nix
R. Puckett

J. Chenault
C. Curtis
J. Daniels
J. Daugherty
A. Dick
L. Donaldson
T. Dooley
W. Evans

L. Redus
L. Rich
C. Ridge
D. Schmid
L. Scott
F. Simpson
G. Skitt
A. Smallwood

E. Fanning
C. Fisser
J. Gausmann
E. Greine
T. Grimm
N. Gwinner
K. Hacker
L. Hamond

C. Smith
M. Sullivan
D. Surber
R. Swift
R. Taylor
N. Vanover
L. Weiss
I. White

M. Hedger
P. Hill
V. Hill
C. Johnson
J. Jones
K. Jones
D. Lemker
K. Lockard

F. Wiggins
G. Wilhoit
J. Williams
P. Wilson
F. Woods
S. Wood
D. Wright
K. Yetter



J. Banks
H. Bolers
J. Christy
C. Campbell
J. Carmichael
L. Cimmings
M. Dean
V. Dunn
J. Ehrmantraut

M. Foster
S. Haller
L. Heybruch
E. Huntee
D. Hux
M. Jackson
N. Jefferis
J. Johnson
J. Kappner

C. Koth
G. McGuff
J. McIntyre
D. Monsey
P. Montgomery
R. Niehaus
T. O'Leary
R. Peek
S. Pickens

R. Schenkel
R. Smith
P. Stanley
C. Steele
J. Thomas
W. Thompson
P. Uchtman
J. Vogt
N. Wallman

D. Washington
P. Wesley
G. Wetzel
N. Whaley
S. Wisemann
B. Williams
B. Williams
J. Wilson
J. Yeardon

ELEVENTH GRADE FLU VICTIMS

MUSIC TRAVELS ALONG THE ROYAL ROAD

The Junior High Choirs are elective courses and anyone in the Seventh, Eighth or Ninth grades can get into one of the choirs

Through the year they developed musically, learned appreciation for good music and how to read music.

Some of their performances included the Hello Hughes program, the Thanksgiving program, the Christmas Concert, the Spring Concert and a program at Easter time. Outside of school they were in the May Festival held at Cincinnati Gardens.

It is hoped that most of these students will continue with their music in their remaining years at Hughes.



MRS. JOAN CAVALLY



FRESHMAN CHOIR

First Row: Left to right, A. Carnes, K. Cates, J. Lloyd, S. Drahos, D. Walker, B. Niley, D. Ragan, E. Taylor, J. Grippa, B. Bradford, J. Ferreri, P. Dick, B. Flynn, E. Meister, A. Reynolds.

Second Row: N. Evans, E. Henderson, B. Harnes, B. Daniels, W. Mullins, G. Runck, G. Byrd, J. Sorgs, S. Campbell, R. Cordell, R. Young, T. Johnson, B. Davis, D. Walker, J. Sarver, D. Cotton, S. Smith.

Third Row: M. Green, A. Trasper, S. Shehane, R. Grooms, R. Rogala, R. Puckett, D. Goeckler, D. Huoson, L. Boettcher, T. Gibson, J. Elam, A. Young, N. Mallory, J. Trussell, B. Schott, D. O'Neal, P. Dock.

Fourth Row: S. Slattery, D. Burton, R. Daubenspect, B. Edwards, C. Redocker, P. Bihl, J. Jallick, B. Columbus, N. Stoehr, C. Lohrum, W. Klein, S. Baker, L. Labor, J. Seider, J. Sievers, J. Margrave, G. Mount.



FRESHMAN GIRLS' GLEE

First Row: Left to right, M. Green, P. Weddle, N. Brothers, J. Hughes, L. Ping, L. Huff, B. Harmon, C. Walker, B. Collins, C. Burwell, Y. Cable, D. Cox, J. Johns.

Second Row: J. Jenkins, C. Falstreux, J. Ramey, S. Bereskin, B. Roark, C. Thompson, J. Andrews, V. Crawford, D. Kanet, E. Abbott, B. Manor, P. Baker, R. Novelli, E. Perry, M. Gladwell.

Third Row: H. Craft, D. Rieger, C. Brown, J. Parks, M. Rietman, C. Combs, J. Sipe, L. Parchia, D. Dean, S. Martin, L. Curington, M. Kincer, L. McGoogin, J. Winters, C. Abig, N. Dugger, M. Phillips.



EIGHTH GRADE CHOIR

First Row: Left to right, D. Riley, E. T. Reynolds, M. Bomar, D. Wessel, J. Dehner, S. Burton, B. Wolf, K. Vanover, J. Seibel, P. Strausbaugh, P. Tolle, A. Wagners, R. Beckley.

Second Row: D. Kirby, J. Loebker, M. Fitzwater, B. Strickey, R. Wickersham, D. Mehvin, A. Boggers, L. Gangloff, N. Schehr, S. Hudson, C. Barone.

Third Row: J. Mitts, J. Drahos, L. Renfro, L. Jenkins, J. Bell, S. Lowry, B. Hawkins, B. Cooler, G. Kidd, D. Johnson, J. Creech.



JUNIOR BAND

FLUTES, Joyce Adcox, Connie Mullinix. CLARINETS, Bill Corrier, Rex Reynolds, Bill Waechter, Larry Rich, Carole Bradshaw, Nancy Wallace, Monetta Phillips, Richard Green, Larry Mullucey. SAXES, Jim Diether, Eddie Weise. TRUMPETS: Bob Loudin, Lou Ramondo, John Leithausser, Jerry Ellison, Ed Weston, Earl Keyes, Robert Denlinger. HORNS, John Damann, Stan Chance, Bobby Turner,

Gary Praner, James Egner. TROMBONES, Dewitt Battle, Wendel Spencer, Claude Fiohtmaster, Gerald Loudin, Leslie Leadbeater, James Rowland. BARITONES, Judy Baillie, Paul Kamleiter, Roy Kestler. BASSES, Fred Spivey, Carl Lovejoy. PERCUSSION, Franklin Leaf, Richard Neihaus, Richard Traynor, Louis Osterbrock, Dave Klosterman.



MR. CECIL KARRICK
Director

JUNIOR BAND did not perform as much this year as it is used to and was mainly a training band. The bandsmen learned to read music and found the instrument which they are best suited for. In the spring they were ready to perform in the Spring Concert. They did a fine job and made Hughes richer in the musical field.

THE JUNIOR HIGH SPORTS in GAA included soccer in the fall, then basketball, in February volleyball, and in the spring softball.

There were three playdays for Junior High Sports. They were in October, January, and March and were held at Walnut Hills, Withrow, and Central.

The Junior Highs were also allowed to take part in the individual Senior sports such as ping pong and shuffle board.

JR. HIGH VOLLEYBALL

Left to Right: J. Andrews, A. Heuck, L. Lovejoy, P. Neumann, L. Marsh.





JR. Y-TEENS

First Row, Left to Right: M. Green, A. Ains, B. Schott, C. Nantz, L. Suttle, J. Madill. Second Row: S. Gordon, J. Andrews, C. Abig, S. Smith, R. Novelli, J. Trussell, C. Falstreux, D. Reaves, S. Hughes. Third Row: J. Colegate, J. McDaniel, S. Bereskin, V. Crawford, B. Porter, M. Rietman, D. Deiters, K. Royce, B. Quillen, N. Mallory. Fourth Row: M. Reed, L. Wark, A. Heuck, M. Coshun, C. Brown, C. Lohrum, J. Mount, B. Kennedy, N. Huppertz.

JUNIOR HIGH ACTIVITIES

The Junior High Science Club, started in December of 1953, was the first club composed of seventh and eighth-graders at Hughes.

Miss Helen Betty Neuman is the capable sponsor and has helped greatly to develop the organization.

Various speakers, movies, slides, and other ways of having information showed the young people how their daily lives are affected by science.

"Little sisters" to the girls in the Senior Y-Teens are the members of the Junior Division of Y-Teens. The Club is sponsored by Miss Diane Scott, a new teacher at Hughes this year.

This year's activities included a successful Ice-Breaker Party, bake sale, visiting the county home, and singing Christmas Carols.



MISS DIANE SCOTT
Sponsor



JR. Y-TEENS OFFICERS
Left to Right: N. Stoehr, Treasurer; C. Abig, Vice-President; A. Heuck, President; V. Crawford, Recording Secretary; B. Porter, Corresponding Secretary.



JUNIOR HIGH SCIENCE CLUB

First Row, Left to Right: B. Behler, Vice-President; L. Ramundo, President; B. Weston, Treasurer. Second Row: E. Lanrow, L. Harmon, P. Bielm, J. Parrigan, M. Reed, L. Marsh, M. Chance, B. Bond, J. Chitwood, K. Schiesler, J. Hirsh, M. Coshum. Third Row: T. Myers, T. Isaacs, R. Kiser, L. Stewart, J. McDaniel, N. Davis, J. Mohr, M. Smith, S. Runck, B. Moore, L. Gangloff, A. Jones, S. Thompson, B. Dodds. Fourth Row: C. Porter, G. Stacey, R. Meadows, J. Madill, E. Arms, G. Roberts, B. Jones, D. Bosse, W. dearwater, A. McCray, C. Nantz, D. Edgar, D. Ratley.



JR. HIGH SCIENCE CLUB OFFICERS

Left to Right: B. Weston, Treasurer; C. Hardman, Corresponding Secretary; L. Ramundo, President; B. Behler, Vice-President; Y. Shipley, Recording Secretary.



OUR JUNIOR

FOOTBALL

First Row: T. Banes, E. Morriston, P. Georgetown, D. Gabel, J. Crombie, C. Schine, D. Allen, H. Williams, C. Bell, Mr. Calch. Second Row: Mr. J. Williams, D. Taylor, J. Light, J. Ellis, D. Runager, Marvin Saylor, J. Adkins, A. Ransick, T. Hines, D. Crooks. Third Row: S. Carder, E. Rader, B. Stoess, B. Waechter, E. Taylor, R. Martin, D. Rogan, O. Cargyle, R. Lohrum, B. Wilbern. Fourth Row: M. Williamson, B. Langland, J. Fereri, J. Alexander, T. Clayton, J. Williamson, J. King, E. Green, F. Wesco, S. Chance, B. Stuckey.



BASKETBALL

First Row: B. Berer, T. Caton, R. Stocker, B. Stanley, P. Yoder, D. Roger. Second Row: H. Williams, R. Smith, D. Gloeckler, D. Ransick. Third Row: Gordon Walz, J. Crombie, R. Rader, R. Lohrum, Coach Sensen.



INTERMURAL SPORTS WINNERS

First Row: T. Otis, G. Jones, D. Bosse, D. Bartholomew, R. Paul, S. Cox. Second Row: T. Banes, R. Cornell, B. Bell, G. Alexander, T. Caton, J. Williamson.



"It's home from school we go," is the cry from these Jr. High Students.

HIGH SPORTS

JUNIOR HIGH CROSS COUNTRY

A. Schneider, S. Geckler, B. Stanley, J. Thomson.



JUNIOR HIGH SOCCER

First Row: M. Bomar, L. Lovejoy, A. Owens. Second Row: R. Stanforth, C. Barone, J. Oettinger.



JUNIOR HIGH BASKETBALL

J. Andrews, S. Bereskin, C. Abig, C. Barone, A. Owens, V. Crawford.



JUNIOR HIGH SOFTBALL

First Row: B. Hawkins, K. Jahn, R. Schneider, L. Jenkins, P. Cox. Second Row: P. Newmann, A. Owens, C. Abig, E. Sizemore, S. Bereskin.



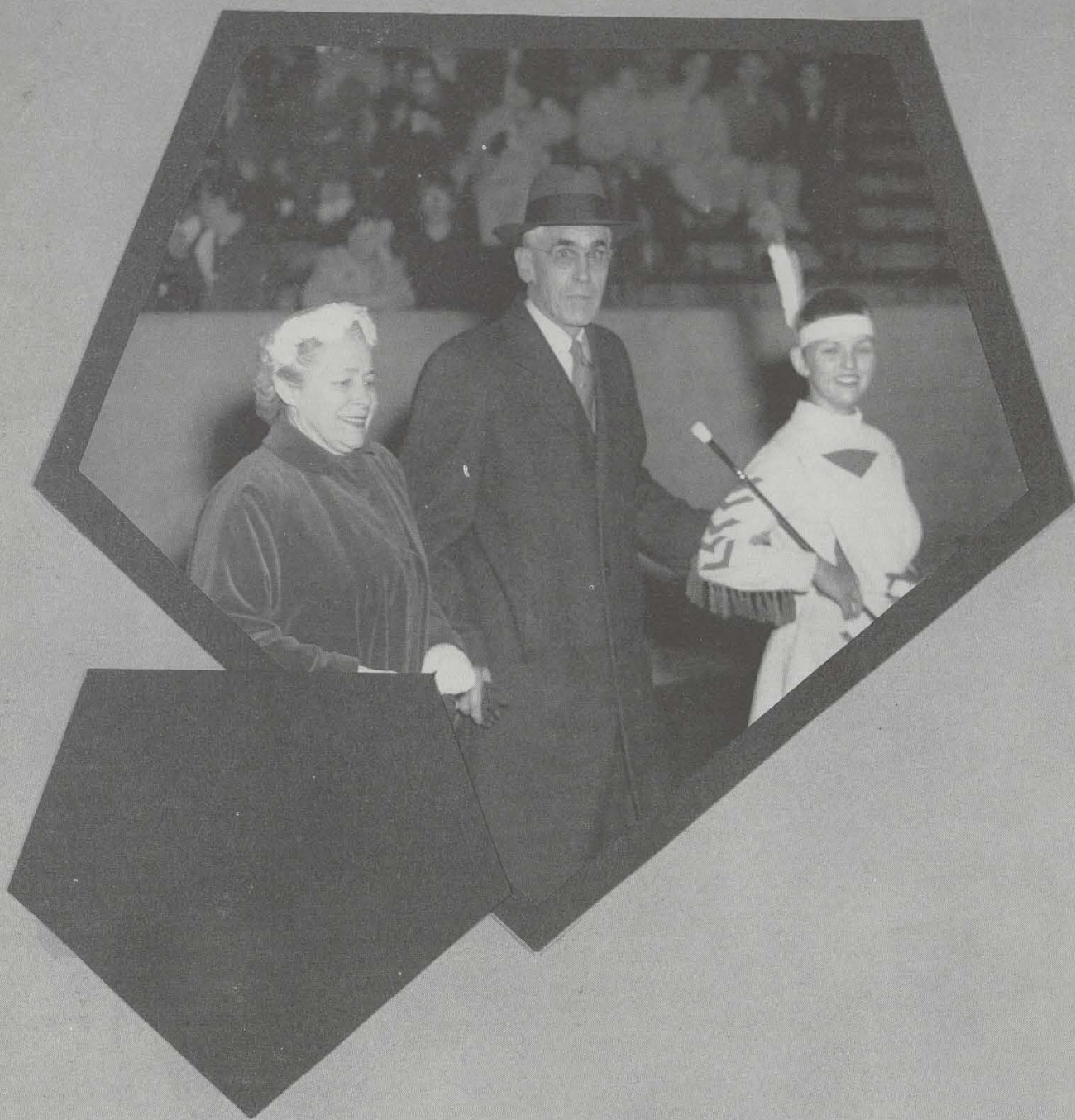

SPORTS SPORTS SPORTS
SPORTS SPORTS SPORTS
SPORTS SPORTS SPORTS
SPORTS SPORTS SPORTS
SPORTS SPORTS SPORTS

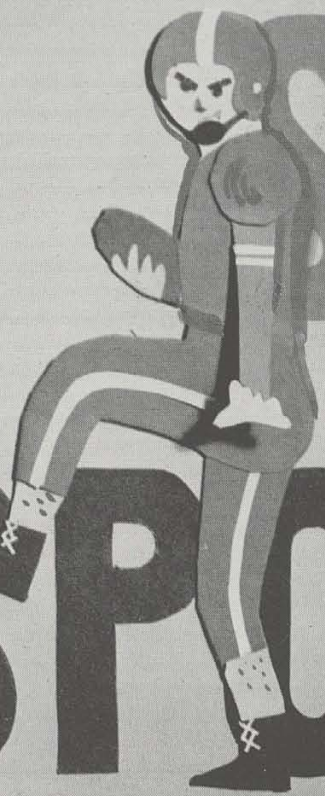
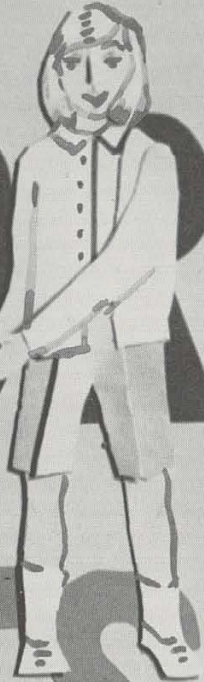

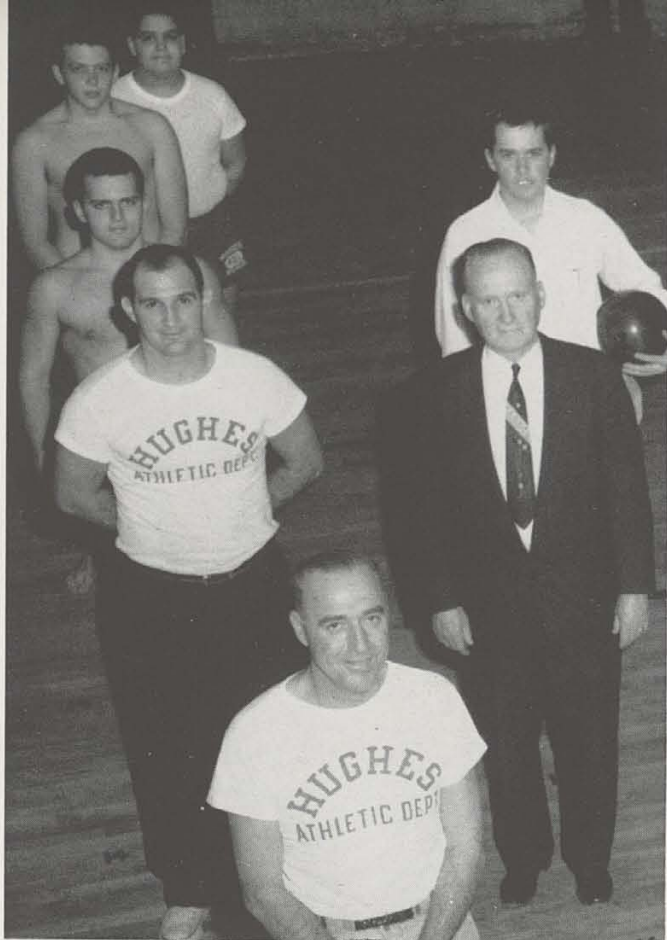

LEFT

First Row—Left: Alan C. Kindschy, Athletic Director; Coach Will Hundemer; Joe Compositor, Captain; Richard Zucher, Captain; Lou Romundo, Manager.

Second Row from Left: Coach Richard Thornbury, Jerry Ernschwender, Captain.

BELOW

Coach Ray Hartker; Ken Peters, Captain; Coach Morgan Jones, Richard Slack, Captain; Coach Paul Reichert; Tom Farmer, Captain; Scott Tyler, Captain.

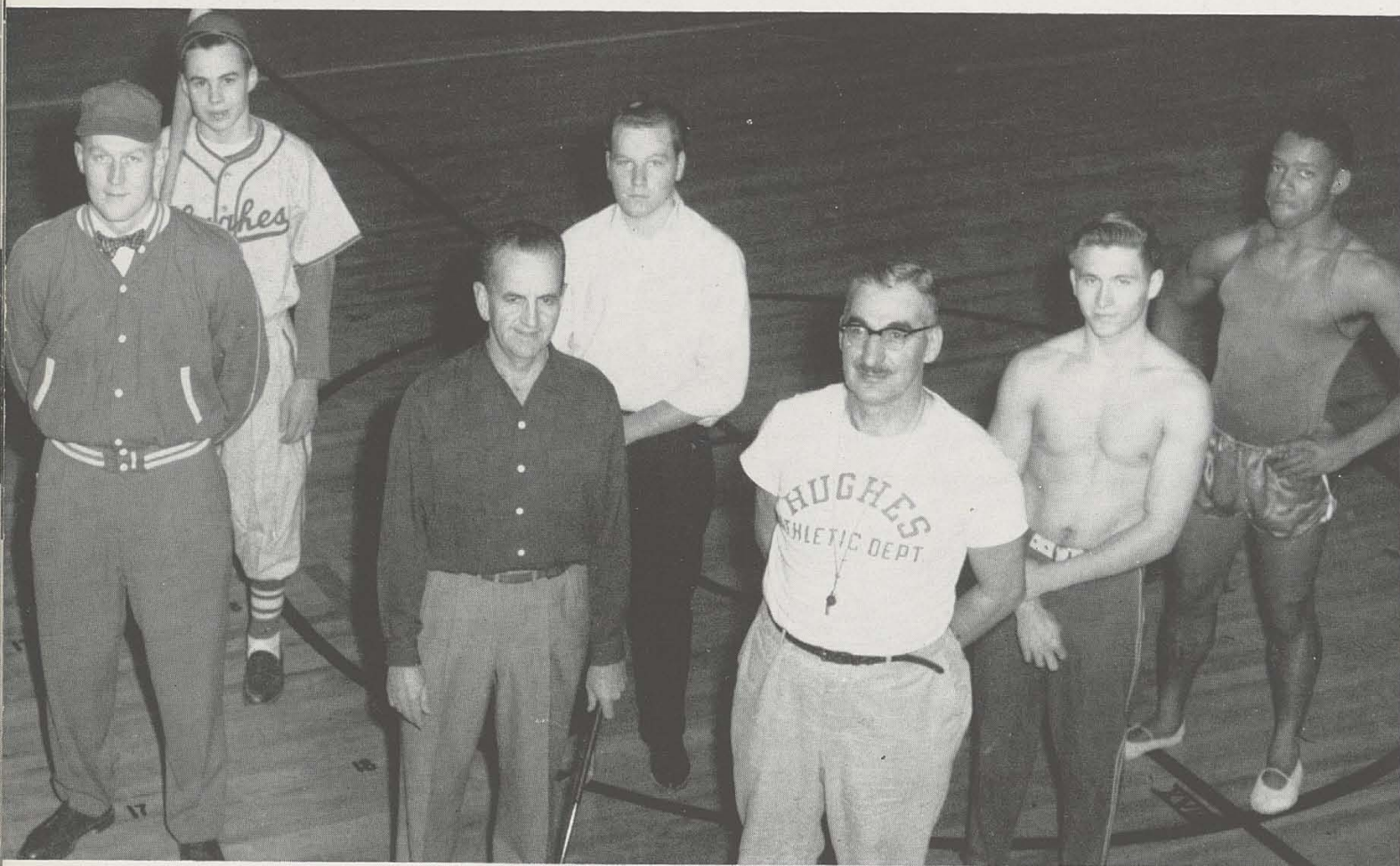

THE BIG WHEELS ALONG THE HIGHWAY OF SPORTS



First Column—left: Coach Howard Thomas, Tom Parthenekus—Captain, Bill Johnson—Mgr.

Second Column—left: Coach Jim McDonough, Terry Davis—Captain, Bill Lower—Captain, Roy Martin—Mgr.

Third Column—left: Coach "Burley" Grimes, George Mitchell—Captain, Don Osswald—Captain, Ed Weber—Mgr.

Fourth Column—left: Lloyd Willians—Coach, Adolphus Ward—Captain, John Morrison—Captain, Alan Blincoc—Mgr.

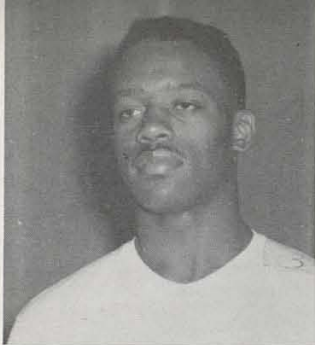

SCOTT TYLER

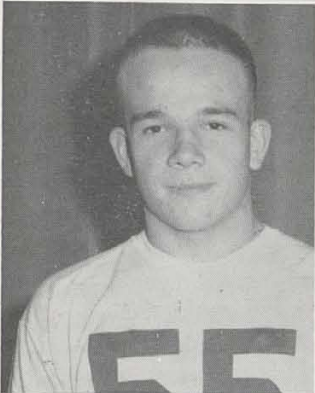

TIM FLEMING

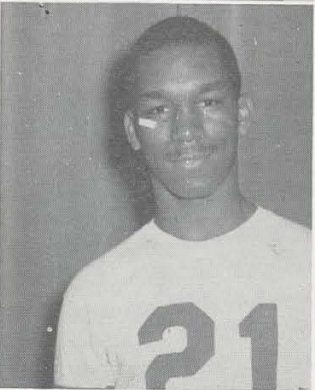

ELLIOT WILLIAMS

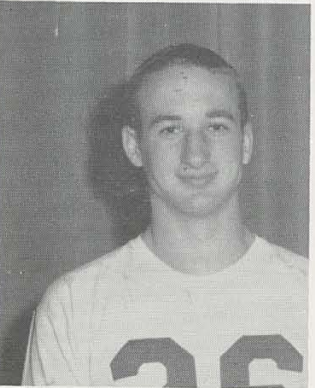

TOM PARTHENIKIS

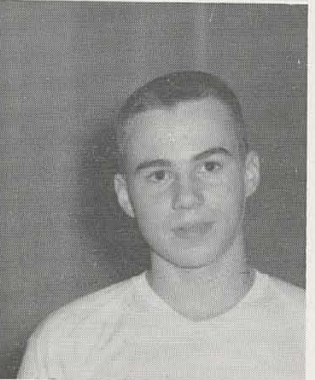

KEN PETERS



BOB BANES

GRID SEASON MEDIOCRE, DUE TO BAD BREAKS, INEXPERIENCED PLAYERS

First Row, Left to Right: Adolphus Ward, Martin Tyler, Paul Burgess, Doug Copenhaver, Tim Fleming, Paul Fleming, George Siebert, Scott Tyler, Don Osswald. Second Row: Ron Bailey, Jesse Hodges, Larry Hughes, Charles Braddock, Elliot Williams, Charlie Neal, Chuck Kile, Bob Traber, Pete Georgetown. Third Row: Jack Williams, Mgr.; Tom Parthenikis, Lawyer Lawson, Jim Heidenright, Jeff Heinrich, Larry Walker, Bob Banes, Ken Peters, Jeff Hoskins, Bill Johnson, Mgr.

Heidenright Grabs the Pass.



The season started early for the Big Reds this year. The week after school started, Hughes was engaged in the 10th Annual Pigskin Preview. Once again, the teams were divided into the Rangers and the Raiders. In the first game, Hughes played Central, and fought a scoreless tie. The Big Red defense was much improved over previous years, and was led, in this contest by Larry and Walter Walker, and Howard Denham. The score of the second game was 0-0, as Hughes again showed fine defense against Walnut Hills.

In the first game of the season, Hughes fell way short of victory, 34-20, at the hands of Lima. The Big Reds were plagued with mistakes, and all breaks were to the advantage of Lima.

The mighty Roger Bacon team, subdued a determined Hughes team.

DOUG COPENHAVER

PAUL BURGESS

BOB TRABER

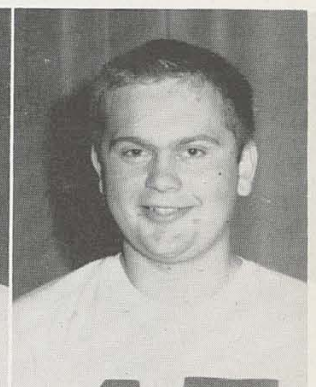
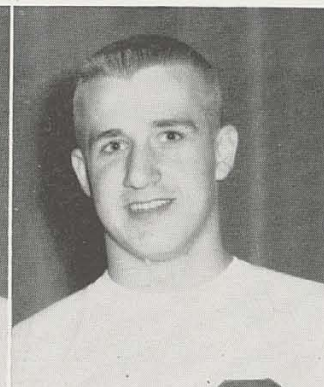
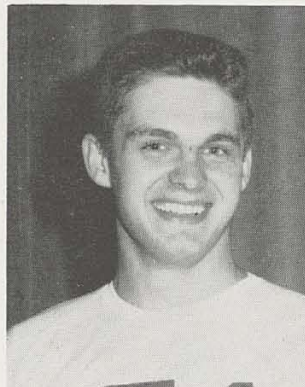

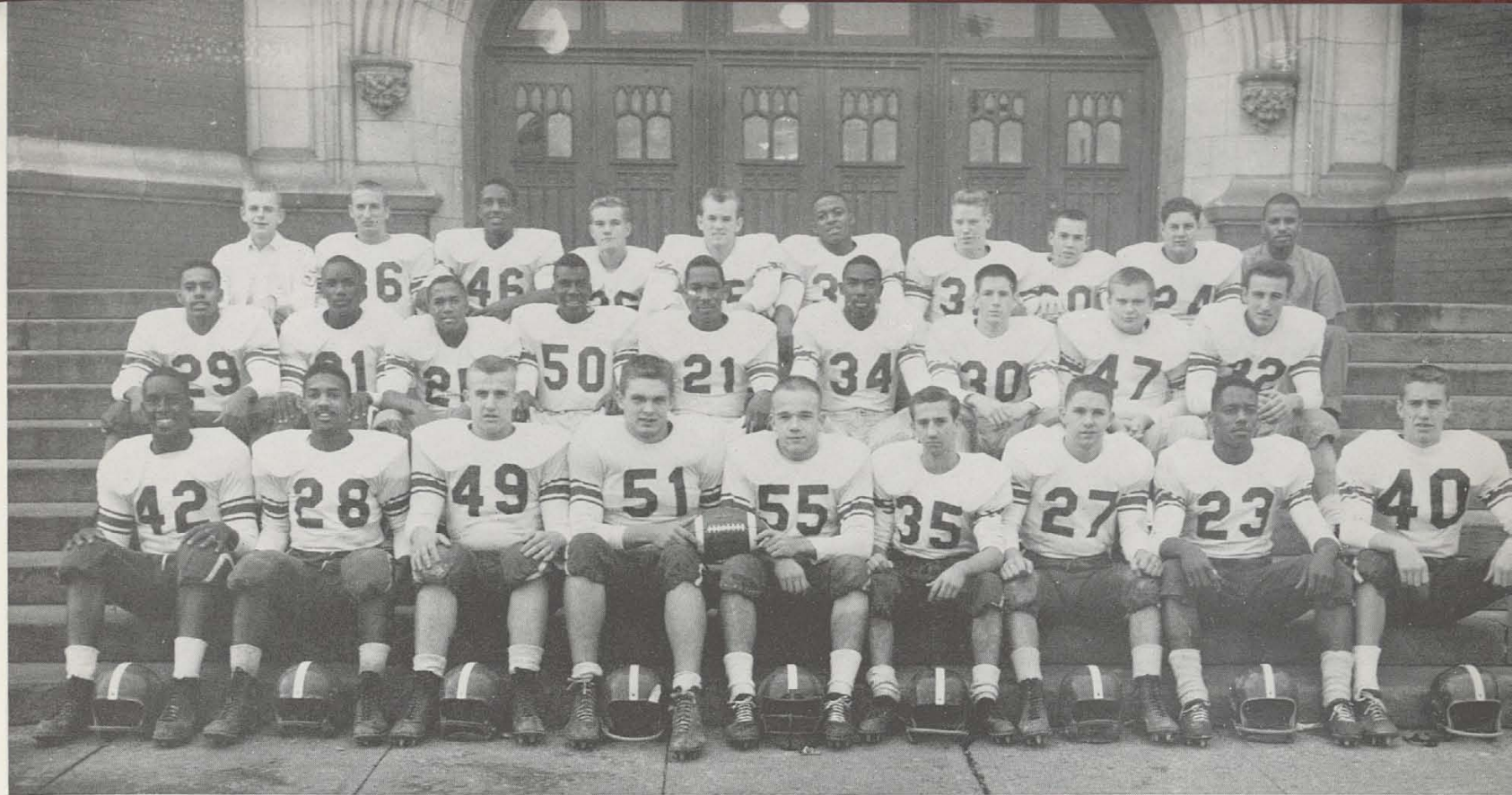

Although Hughes did not score, they looked better than the score showed. However, the offensive drive of our team started too late, and the Big Reds went down in defeat, 28-0. The key men in the game for Hughes were Ken Peters and Bob Banes.

Scott Tyler led a fierce attack against the "Middies" of Middletown, but fell short of a victory, 27-19. The Hughes defense, after giving up 27 points in the first half, held Middletown scoreless in the second half. Tim Fleming showed fine punting when the offense was unable to connect. "Scotty" intercepted a "Middie" pass, and was on his way for another T.D. when time ran out.

The following weekend, Hughes played host to the Hamilton "Big Blue" at Trechter Stadium. Tim Fleming intercepted a

Hamilton pass, and Scott Tyler and Larry Hughes drove deep into "Big Blue" territory. However, the Bid Reds were unable to move the ball across the Hamilton goal line. Later, "Scotty" recovered a Hamilton fumble, and followed it with a long run. Hughes lost 21-0 but not without putting up a good fight.

Hughes opened their P.H.S.L. League play against Woodward. In this game the Hughes offense started to click. It looked like Hughes was going to have a victory, but the Bulldogs were not to be denied. Hughes was leading 25-18 with just 46 seconds to play when Woodward connected with a long touchdown pass. The conversion was good and the game ended 25-25. Fine defense and offense were executed by the Big Reds.

Next game saw Hughes pitted against Central. Central

CHARLIE BRADDOCK

CHARLIE NEAL

JACK WILLIAMS

BILL JOHNSON

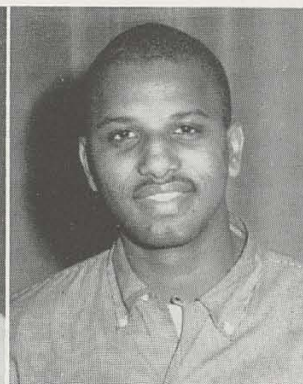
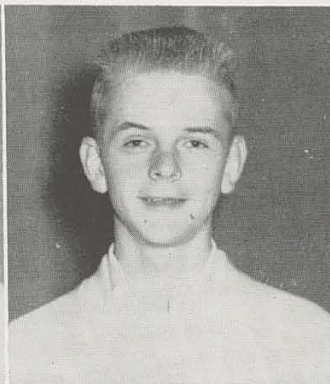
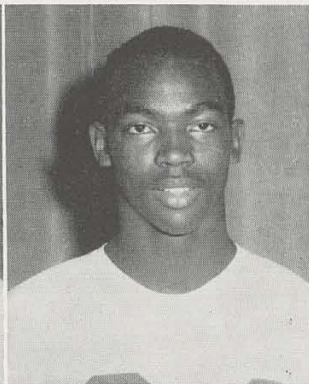
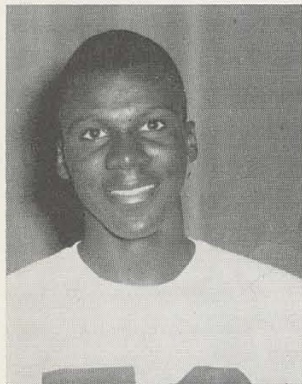



Scotty "Carries the Mail,"
Around Right End!

took the opening kickoff and kept possession of the ball until they had scored. The Big Red offense was once again led by the fast running, high scoring halfback, Scott Tyler. Hughes fought hard, but once again, lost to a more powerful foe 25-13.

Hughes' third league foe was Walnut Hills. The game was even for the first twelve minutes of play but then the Eagles struck. The Hughes defense weakened and Walnut halfback, Larry Cox, scored on long runs. Scott Tyler again showed fine offensive ability for Hughes and the score wound up Walnut Hills 25—Hughes 12.

Finally the tide changed and Hughes trounced Western Hills, preseason choice for League Champ, 20-0. Once again "Scotty" ran wild and scored on touchdown runs of 7, 51,

and 56 yards. Bob Banes also did a creditable job on offense for Hughes. Jesse Hodges intercepted a Mustang pass, which later resulted in a T.D. for the Big Reds. Hughes, after a disappointing start, had started to roll.

The next encounter was against the Taft Senators. The Big Reds kept up their determined spirit, fine defense and great offense to wallop the Senators 37-13.

Hughes gridders ended their season against their arch-rival, Withrow. The game, the year's most important for both teams, was fought hard and well. Hughes was led by Scott Tyler and the Tigers by John Milhouse. Don Osswald's T.D. coupled with "Scotty's" two were not enough to overcome Milhouse and Company as Hughes lost 32-20.

Tyler's On His Way



THE BOYS FOUGHT HARD IN SPITE OF LOSSES

Three Men Leap for the Pass, But Who Got It?

The 'brains' of the outfit was once again Howard Thomas. Since coming to Hughes Coach Thomas has had some excellent teams. However, he holds no regrets to the record of this year's squad and is, in fact, very proud of them. Mr. Raymond Hartker coached the Varsity backfield as he has in recent campaigns. Mr. Lloyd Williams has been coaching Big Red teams for the past three years, since his graduation from Miami University. He is a 190 lb. pack of dynamite and is used to get results from the line.

Coach Willard Hundemer, Mr. William's counterpart, was in charge of the Reserves this year, although he did help in coaching the Varsity.



RESERVE FOOTBALL PLAYERS

First Row, Left to Right: Eddie Bronson, Jim Powers, Larry Parks, Walter Walker, Howard Denham, Ron Jennings, Gary Jahn, Chuck Bohrer. Second Row: Ernie Steinlie, Steve Ranker, Ken Sloan, Fred Cameron, Bob Daniels, Jack Buckle. Third Row: George Wolf, Bill Bettes, Bob Williams, Pete Rhodes, Tom Strunk, Jack Williams, Mgr.

They're After "Scotty"!

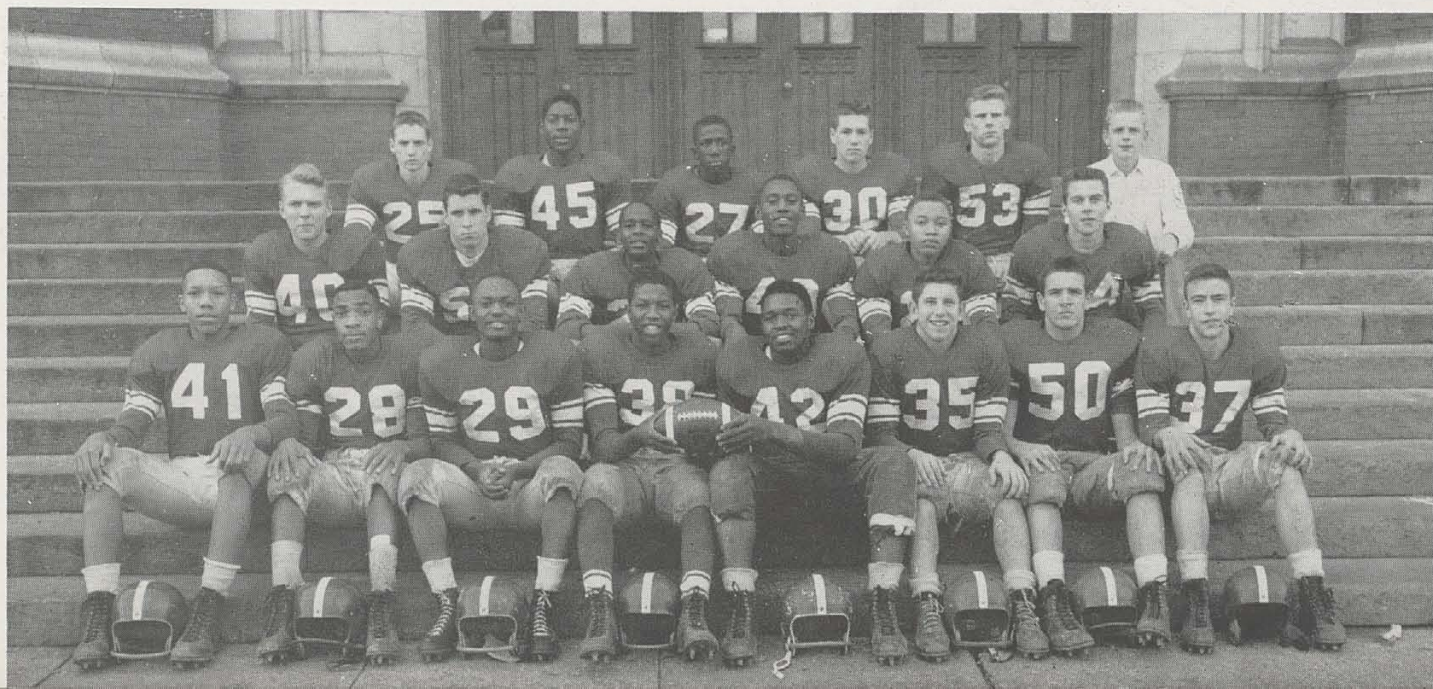

Once again, the Hughes cross country team ran away with the P.H.S.L. and District titles. In winning the three city meets, Hughes tallied a total of 46 points in the first, and even better 35 points in the second, and 61 points in the third, due to bad weather conditions.

This year's championship team was very ably led by senior Terry Davis. He finished first in all three P.H.S.L. meets, and 4th in the District meet. Running alongside Terry were Bill Lower, Tom Whitaker, Charlie Schneider, and Tom Jenkins.



Mr. McDonough Is Presented the District Trophy.



VARSITY CROSSCOUNTRY TEAM

First Row, Left to Right: Roy Martin, Mgr.; Luther Lyle, Bill Lower, Tom Jenkins, Charles Schneider. Second Row: Terry Davis, Lewis Cummings, Tom Farrell, Fred Harris, Tom Whitaker, Jim McDonough, Coach.

HILL AND GULLEY RUNNERS KEEP DISTRICT TITLE

Following in the footsteps of their champion "Big Brothers," the Hughes reserves also won their P.H.S.L. title. The reserve team was highlighted by Luther Lyle, Tom Farrell, and Larry Ratliff.

An addition to the Big Reds team this year, is coach Jim McDonough. His first year in coaching has proved to be a very excellent one.

There are high hopes of the teams repeating their fine record again next year.

RESERVE CROSSCOUNTRY MEMBERS

First Row, Left to Right: Vernon Rhodes, Ken Keller, Jack Wolfer, Don Bahr, Bob Shapiro, Bob Couch, Bob Yelfon, Roy Smith. Second Row: Bill Madill, Lynn Mueller, Larry Ratliff, Ed Weber, Harry Hartman, Dan Geeding, Dick Fischer, Dick Rushing, Tom Dziech, Dave Langford. Third Row: Jim Reynolds, Jerry Sheldon, Alan Greber.



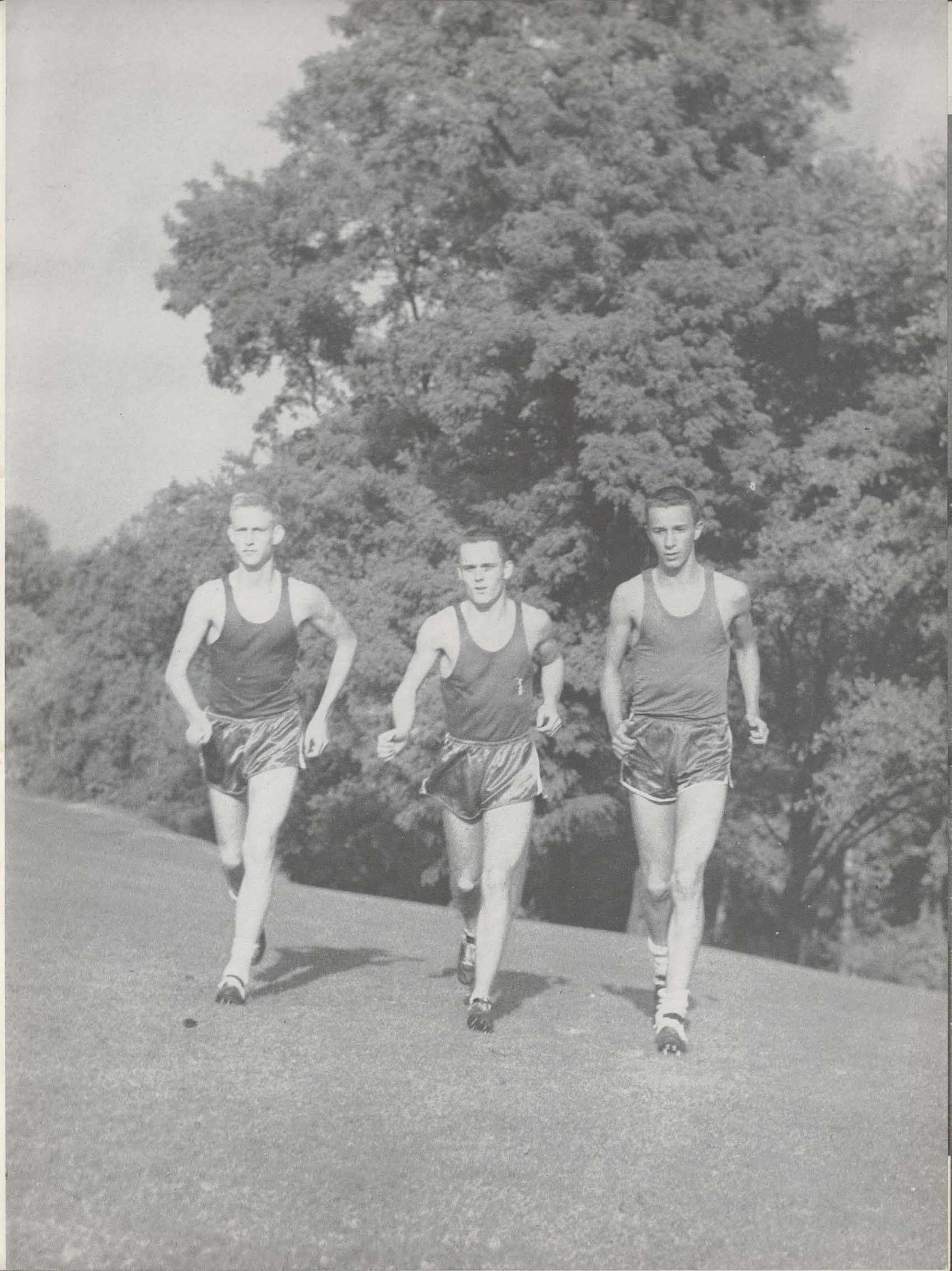





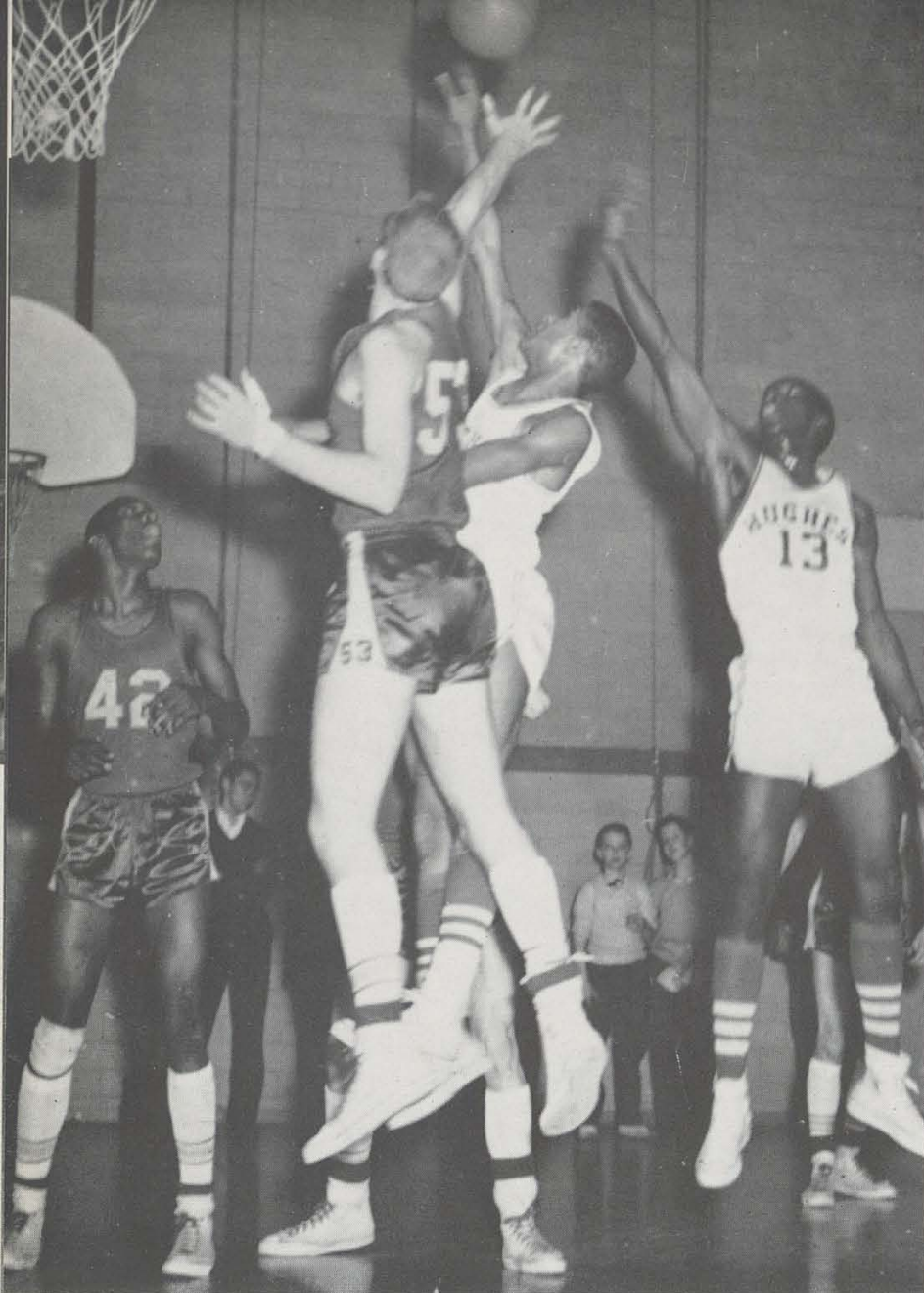

Looks Like Two for Luther!

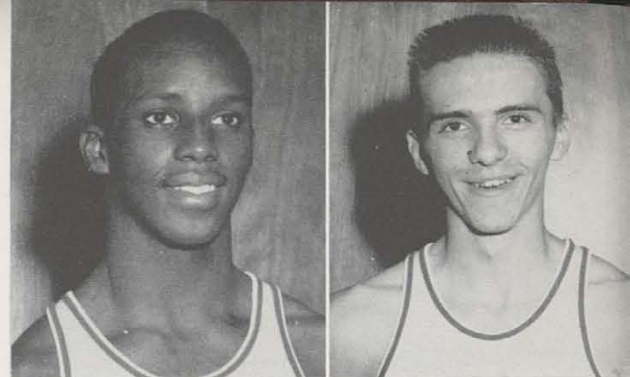

ADOLPHUS WARD

GEORGE MITCHELL

The 1958 basketball got off to a slow start when Hughes lost to their first two opponents, Anderson and St. Xavier. The fast-breaking Redskins ran to a 74-56 victory over an inexperienced Big Red squad. Junior, Tom Whitaker turned in one of his most impressive drives as he tallied 28 points.

St. Xavier, preseason choice to win district laurels, ran into a determined and vastly improved Hughes team. The lead exchanged hands throughout of the game, but "X" emerged victorious 66-55.

Hughes then beat their "neighbor rival" Roger Bacon, 52-47. Again Whitaker and Adolphus Ward led the Big Reds in what was the start of a six game winning streak. The Big Reds then ran over a highly favored Woodward team 48-41. The Bulldogs, surprised by the "Oklahoma State offense" employed by Hughes, dropped their first league game. Center Stacy Bunton kept 6-11 Ron Ries in check as the season's first "upset" was registered.

Hughes kept its streak alive by beating Monroe 70-66, Walnut Hills 66-59, Western Hills 56-51, and Central 69-67. The Big Reds also held down first place in the PHSL with a perfect 4-0 mark.

The game with Taft was a battle to decide who would own 1st place. The "Cliftonites" fought hard but couldn't outscore Dave West and Com-

pany. Hughes lost 56-44 and vacated the top rung of the ladder.

Next came our age old rival Withrow. Hughes started too slow and was at times down 15 points to the Tigers. In the fourth quarter the Big Reds caught fire and started closing the gap. But time was against them and they lost 52-50.

Woodward, still nursing the wounds of their loss to Hughes, was out for revenge. The Big Reds weren't "big" without 6-7 Stacy Bunton and lost 67-53.

As Hughes went through the second round of league play all the teams were out to avenge earlier losses to the Big Reds. The loss to Stacy Bunton, a fine rebounder with good potential, was the difference, and Hughes lost several games.

Despite George Mitchell's fine performance Hughes succumbed to Walnut Hills, 66-61.

The Big Reds bounced back to make it two in a row over

West Hi and won 60-52. Central avenged their early season loss 80-65.

The regular season ended with sweet revenge when Hughes met Withrow. Forrest Buckley, playing one of his finest games of the season, led the way to a 66-60 win.

A "black cat" crossed Hughes tournament path when Madeira tripped the Big Reds 63-54.

All in all the team broke even, winning and losing nine games. With the return of 3 starting juniors, Tom Whitaker, Forrest Buckley, and Stacy Bunton, plus the addition of reserve star, Tom Farrell, the Big Reds should experience a better season next year.

The reserve squad, piloted by the No. 1 "gunner," Lloyd Williams, had a mediocre season. They too had a .500 season winning and losing six games. They practiced hard and showed great improvement. Many of these boys will see action with the varsity next year.

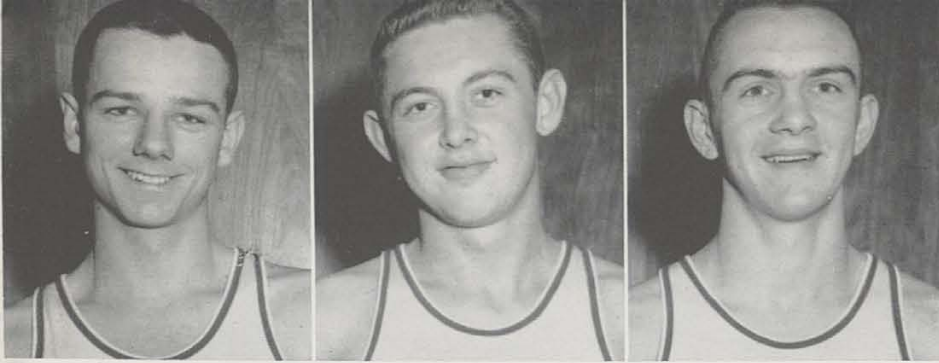

GLENN WELCH

DICK YELTON

STEVE CLARK

HUGHES SQUAD REBUILDS BUT MANAGES 9-9 RECORD FOR THE SEASON

Yelton Goes for the Jump.



TOM WHITAKER

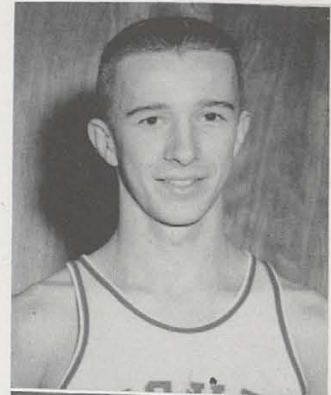

LUTHER LYLE

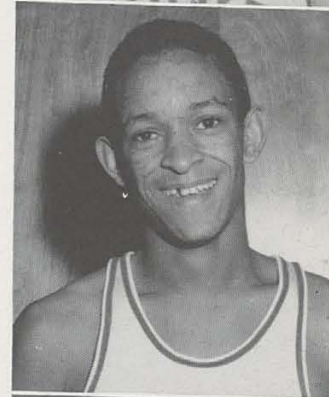

HAROLD CRONIN

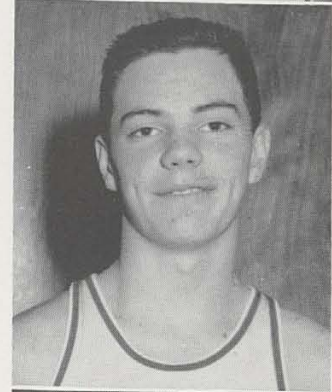

FORREST BUCKLEY

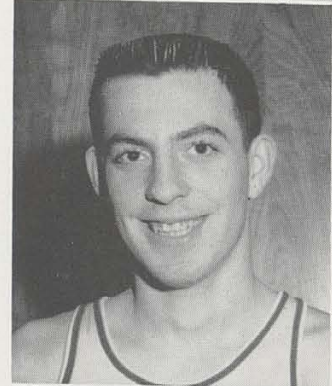

TODD ERTEL

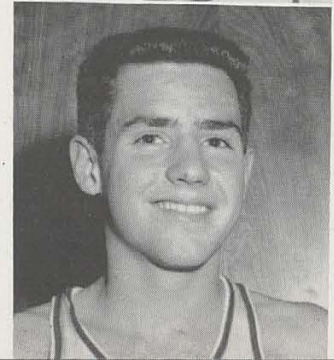



Varsity Basketball

First Row, Left to Right: Alan Blincoe, Mgr.; Forrest Buckley, Dick Yelton, Stacy Buntion, Luther Lyle, Steve Clark, Adolphus Ward, Ed Weber, Mgr. Second Row: Ken Sloan, Harold Cronin, Glenn Welch, George Mitchell, Tom Whitaker, Todd Ertel, Coach "Burley" Grimes.

RESERVES FINISH WITH 6-6 RECORD

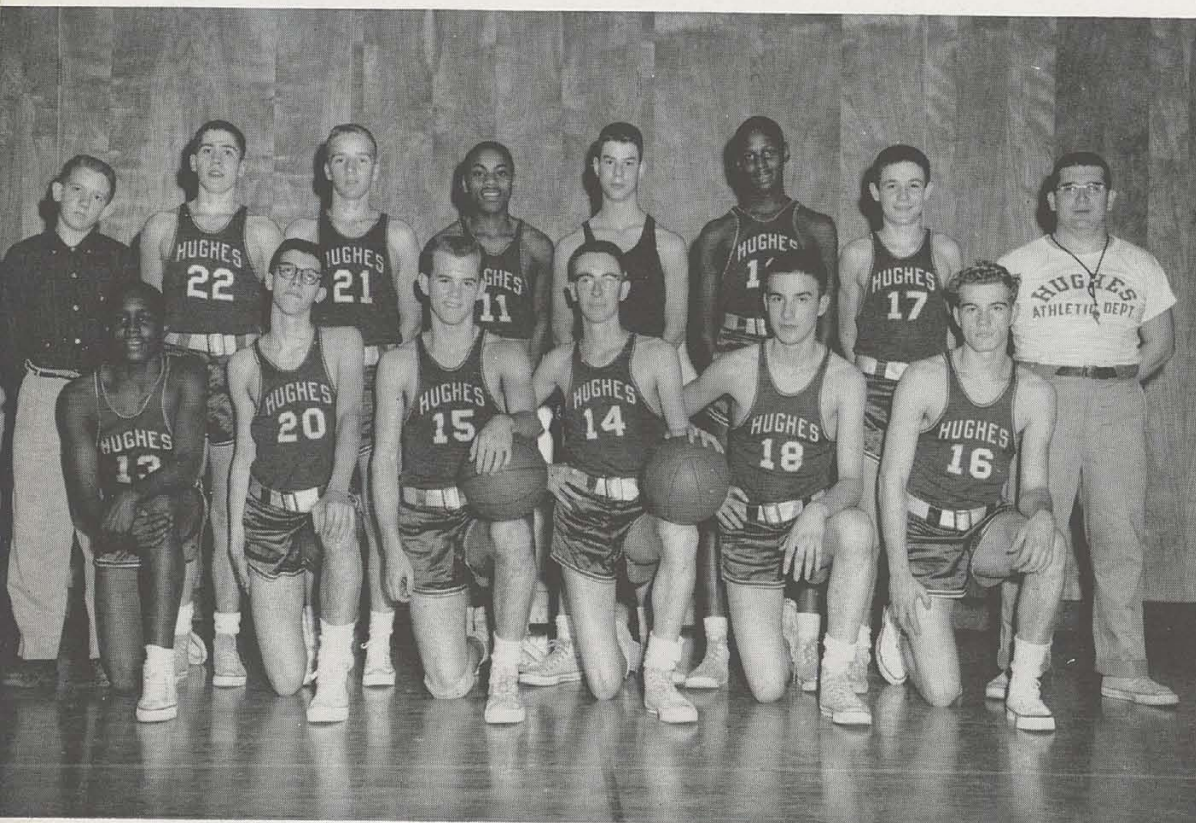

Reserve Basketball

First Row, Left to Right: Ron Ward, Phil Gilbert, Jeff Heinrich, Dick Fisher, Ed Drohan, Jim Heidenright. Second Row: Ray Gibson, Mgr.; Tom Farrell, Ken Chitwood, Floyd, Simpson, Richard Sprang, Daryle Sloan, Dan Geeding, Coach "Punky" Williams.

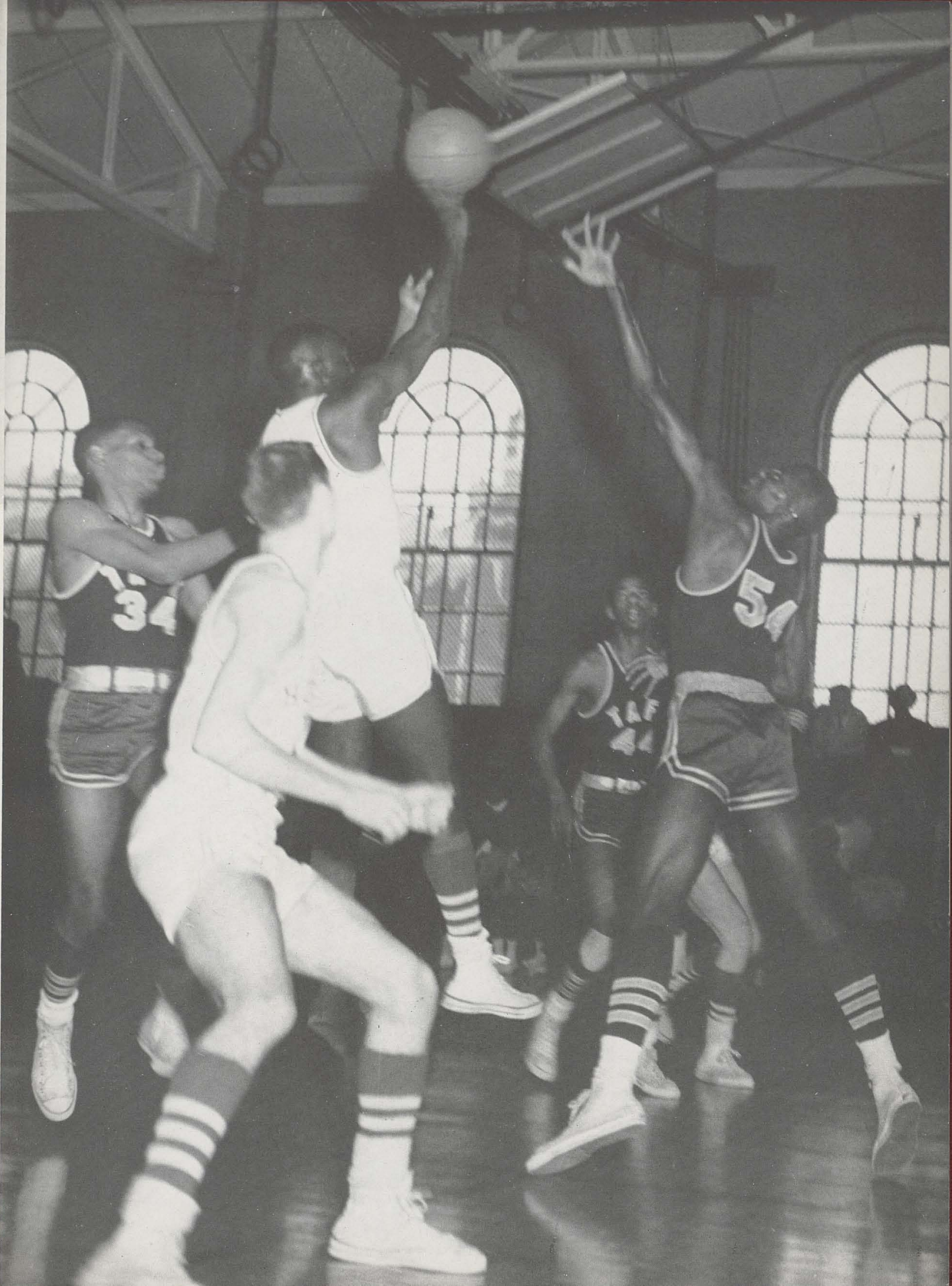

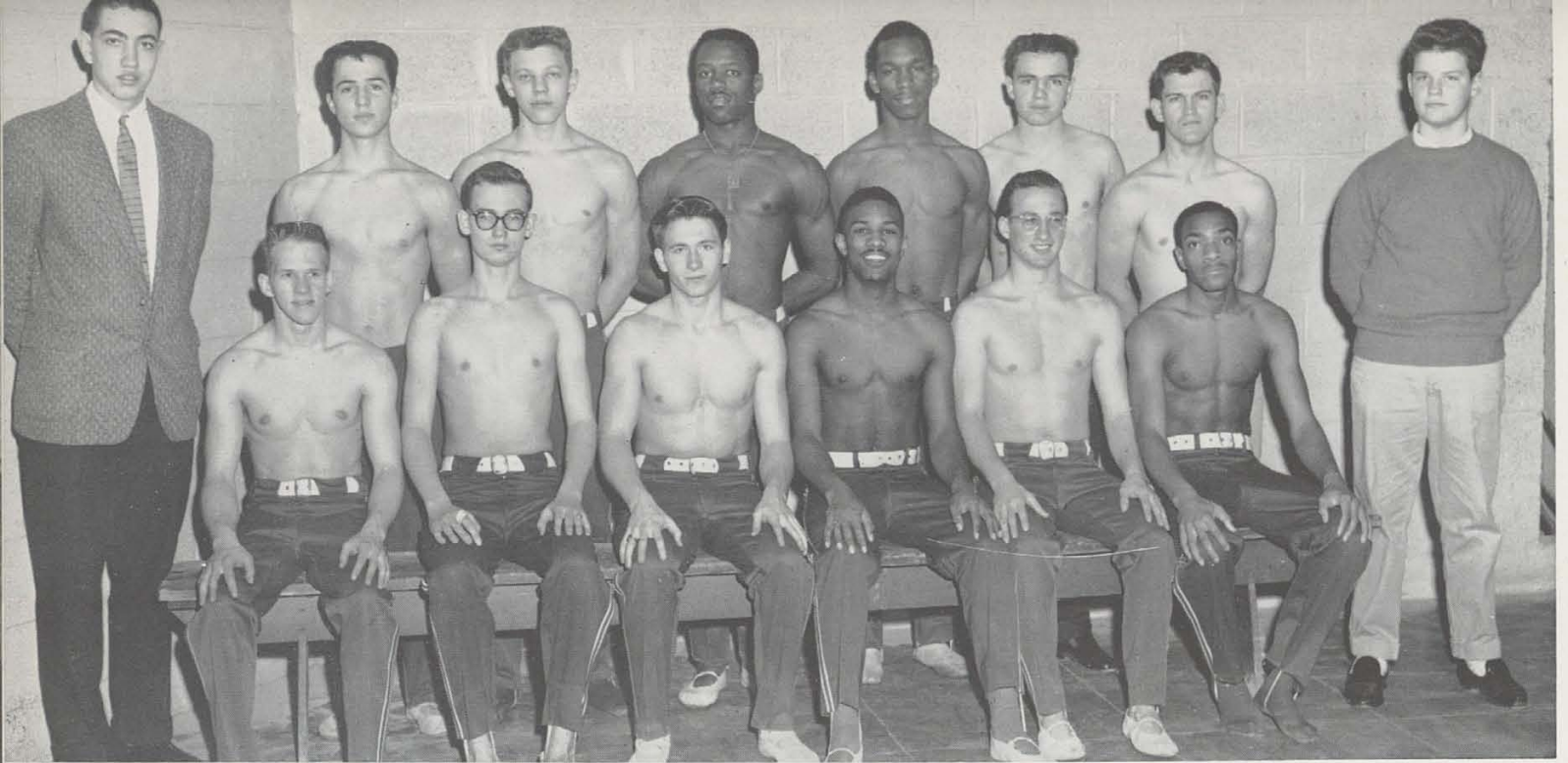

VARSITY GYM TEAM

First Row, Left to Right: Bill Marshall, Mgr.; Roger Wedgewood, Bob Couch, Tom Farmer, Martin Tyler, Tom Parthenekus, James Powers. Second Row: G. Wagner, Bill Owens, Scott Tyler, Elliot Williams, Don Wilmouth, Pete Matje, Leonard Arvin, Mgr.

GYMNASTS MUSCLE THEIR WAY THROUGH ANOTHER SEASON

RESERVE GYM TEAM

First Row, Left to Right: Terry Carlisle, David Cox, Joe Bell, Jim Bell, Bill Madill, Jerry Hill. Second Row: Lincoln Brooks, Larry Parks, Fred Harris, James Grant, Richard Kelly, Marvin Gibson.

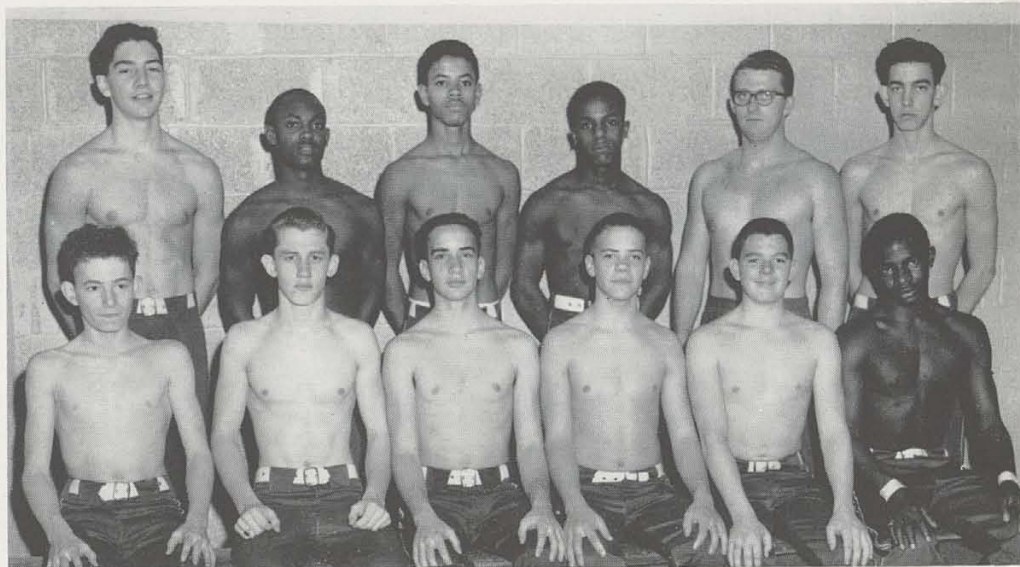

Varsity Practices in Auxiliary Gym



Coach Paul Reichert's "musclemen" were hampered by injuries and lack of returning letter men. Early in the season, two of the most promising boys, Pete Matchee and Don Wilmuth, suffered injury. But, the team worked hard, and tried to overcome their setbacks.

The outstanding performances this year were turned in by the Tyler brothers, Scott and Martin, Tom Farmer and Roger Wedgewood. The Tylers gained P.H.S.L. points on the side horse, Farmer and the rings and rope climbing, and Wedgewood the parallel bars and the ropes.

A couple of boys who looked promising for next year's team are Elliott Williams and James Powers.

In previous years, the gym team has had an 18-year winning streak in the P.H.S.L. meets.

BIG SPLASH! HIGH HOPES GO DOWN THE DRAIN

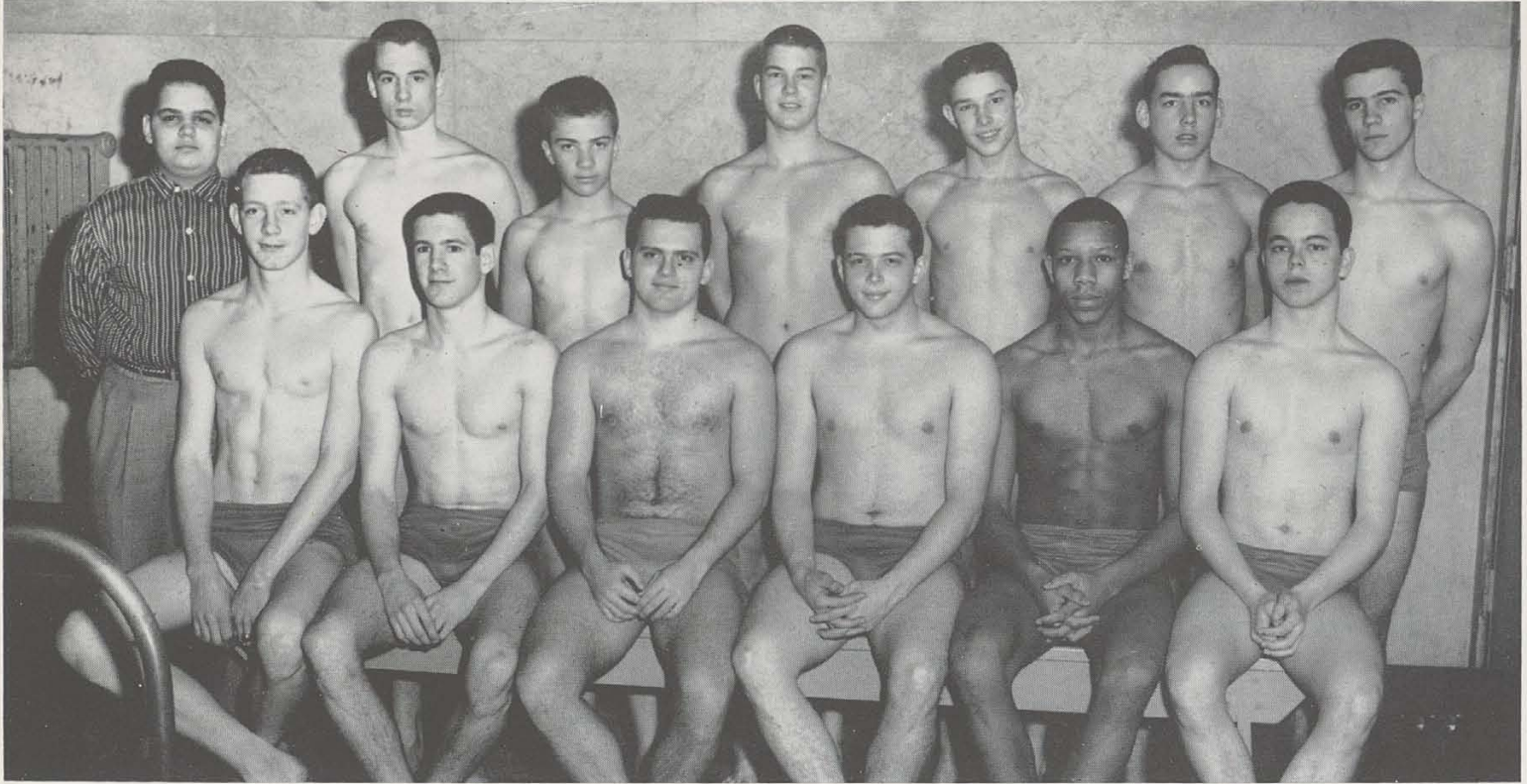

The "Big Reds" mermen, concentrated their efforts on the development of the younger members of the squad. Although the Hughes swimmers didn't come home with the laurels, they were by no means a disappointment. The competition from the other schools was tremendously keen this year.

Seniors, Richard Zucker and Joe Compositor were the back-

bone of the team. Each boy registered points for the Hughes team in the P.H.S.L. meets held at Central.

Several underclass members of the squad look very promising for the future. A few of these fellows are Cleon Windgart, Ray Nulsen, and Richie Hollmeir. The future hopes of the team lies upon the shoulders of these boys, and the excellent coaching of Mr. Will Hundemer.

JR. HI SWIMMING TEAM

First Row, Left to Right: Bill Stuckee, Bill Wandamacher, Cleon Windgart, Bob Price.
Second Row: Bob Loudon, Ken Kaiser, Bill Behler.



TREADING THE PATH OF GLORY



First Row, Left to Right: Coach Ray Hartker, Paul Fleming, Richard Kelly, Tom Whitaker, Gary Jahn, Jeff Heinrich, Ray Gibson, Joe Wilson. Second Row: Don Wilmouth, Glenn Welch, Forrest Buckley, Todd Ertel, Ken Peters, Hap Cronin. Third Row: Bill Carman, Bobb Pebbles.

Welch points to the fly Whitaker snags.

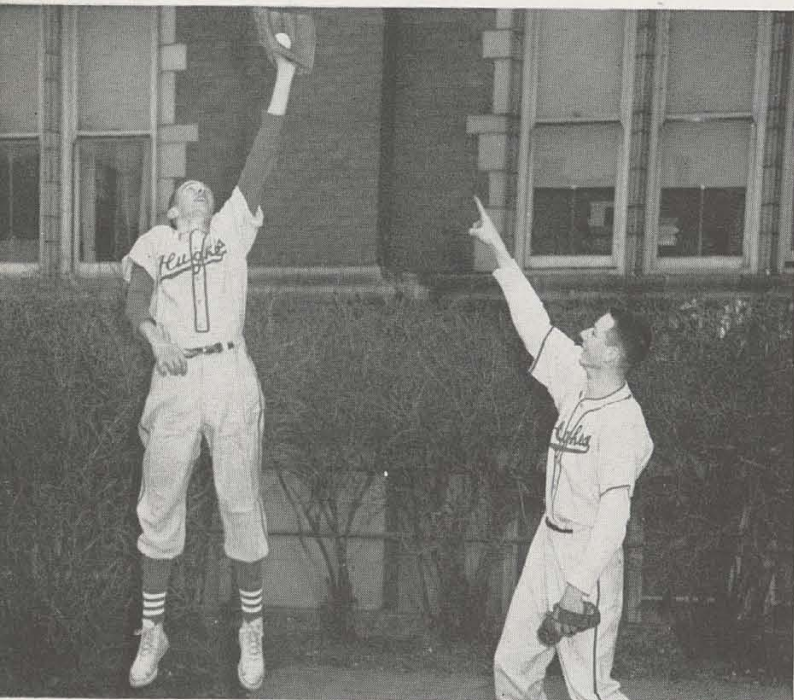

The baseball season brought a number of eager players to Coy Field this year, but comparatively few of them were pitchers.

Coach Ray Hartker's baseball squad has a great future. However, this statement may be made only with the inescapable big "if" the pitching talent develops.

There are only a few seniors on the team this year, Paul Fleming, Glen Welch, and George Mitchell. No matter what this year's squad should do (and they should do well), Hughes's baseball future looks good.

Left to Right: Ken Peters, Tom Parthenekis, Paul Fleming, and Hap Cronin get a pre-game briefing from Coach Hartker.





Martin Tyler, Elliot Williams, and Scott Tyler clears the hurdles.

“TRACKMEN HIT THE ROAD . . .”

Coach Reichert gathered his "gang" together, and got under way the first of March.

Despite the few returning letter-men, among them co-captains Scott Tyler and Terry Davis, Mr. Reichert believes this years team has possibilities. The boys have the ability, if they have the desire.

Some of the varied activities included in Track are: pole vaulting, shot putting, discus throwing, and running. In the running events, Hughes is indeed fortunate in having an exceptional athlete, Scott Tyler. Last year he set records in the 100, 110 high hurdles, the 220 and the 180 low hurdle races. The other races are the 440, 880 and the mile. The mile races will most likely be won by P.H.S.L. champion runner, Terry Davis.

Ron Bailey, Terry Davis, and Tom Farmer await the gun.



The four track managers, along with weight men Tim Fleming and Doug Copenhaver.

First Row, Left to Right: Ron Marion, Ed Weber, Bob Landry, Dave Bibee, Fred Siehl.
Second Row: Ken Keller, Steve Ranker, John Morrison, Don Osswald, Fred Wiggers.

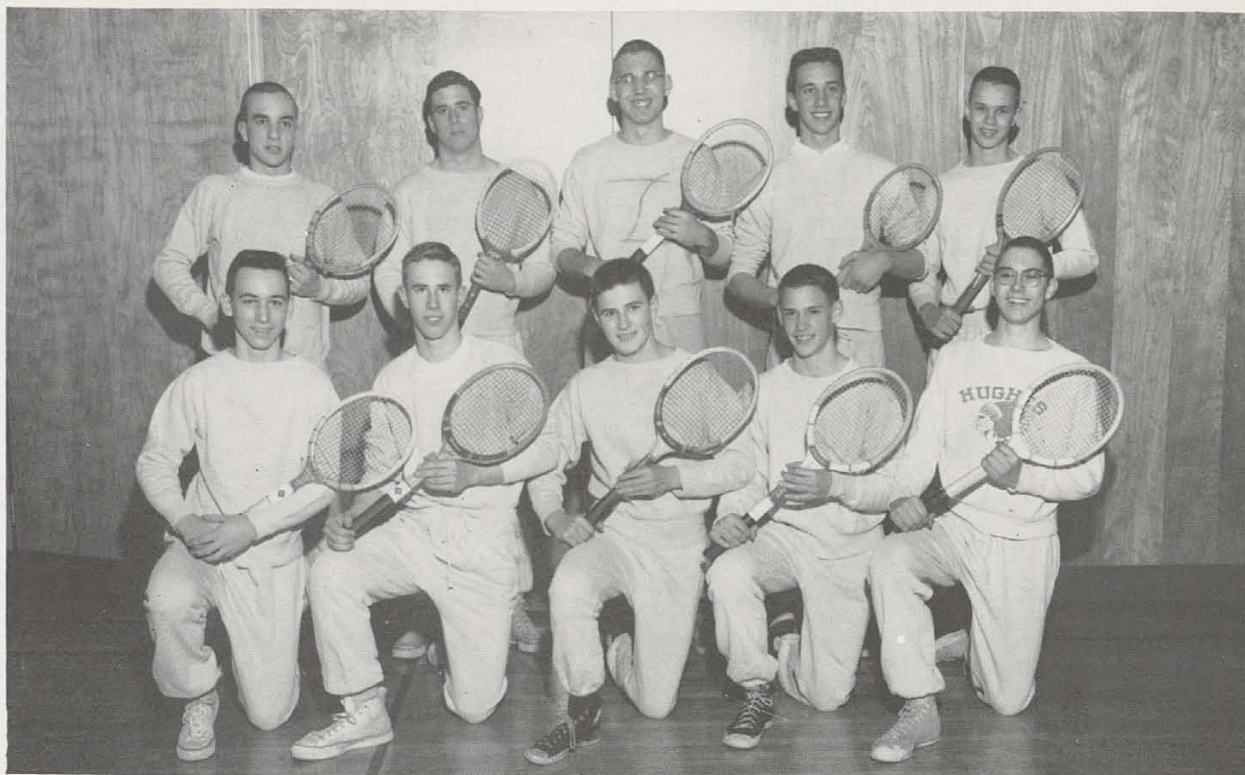

NETMEN LINE THE FENCES

The '58" Hughes Racquet men, under the direction of Coach Howard Grimes, looked forward to a promising season. The loss of two letter men hurt the squad but their shoes were filled by Jim Daken, Don Osswald, and Ken Keller.

Cold weather and snow kept the team from practicing early this year, but with the advent of warmer weather, the net men swarmed the courts and began to work on their strokes.

Coach Grimes placed the main emphasis on form and under his guidance, the boy progressed rapidly.

Jim Daken, a junior, held down first singles while Don Osswald and Ken Keller filled the other singles assignments. First doubles was played by John Morrison and Steve Ranker.

Mr. Grimes experimented with second doubles to find the best combination.

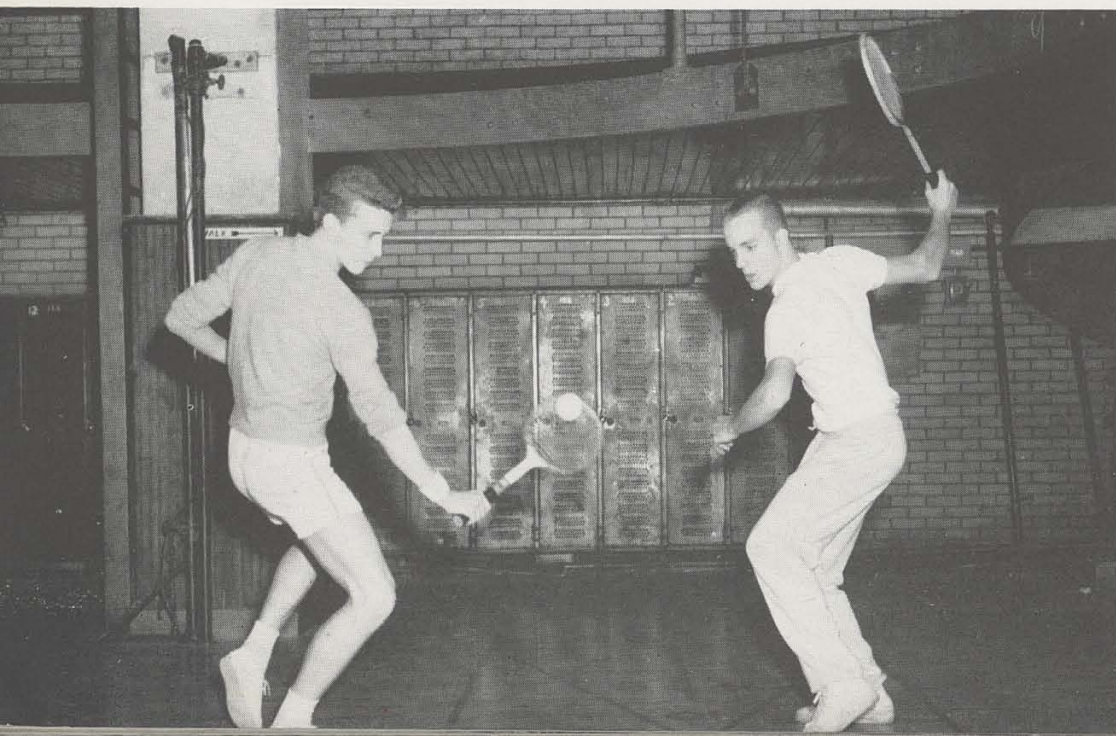



Left to Right: Bob Keller, Dick Yelton, Charles Phillips, Richard Slack.

Hughes High can consider itself very lucky when it comes to the sport of golf. For many years now, the golf team has been organized and coached by Mr. Morgan Jones. You would have to look far and wide for a better coach, because Mr. Jones is a professional golfer. In the summer he teaches lessons at the California Golf Course. In the winter, he has classes several nights a week.

The golfers are at a disadvantage this year, as they are every year, in that not very much interest is taken in the sport around school. Consequently, there is just a small group representing Hughes, a school of nearly 3000.

This year the team is composed of Charles Phillips, Richard

Slack, Dick Yelton, and Bob Keller. Hughes' chance for victory rides on these boy's shoulders.

Following is a copy of this year's schedule, and where they are to be held.

Mon.—April 21: Huz vs. Woodward at Losantiville

Mon.—April 28: Huz vs. Western at Western

Mon.—May 5: Huz vs. Walnut at Kenwood

Mon.—May 12: Bye

Mon.—May 19: Huz vs. Withrow at Hyde Park

Fri.—May 16: District Tournament

Fri. and Sat.—May 23 and 24: State Tournament.

LINKSTERS STRAY OFF BEATEN PATH

Coach Morgan Jones shows the golfers the proper grip.



VARSITY BOWLING TEAM

L. Osterbrock, F. Wilson, B. Grasser, Coach Thronbury, L. Ehrnschwender, R. Ranson, N. Wong.



KEGLERS STRIKE NEW LANES

The 1958 varsity has three returning lettermen. They are Ron Ranson, Bob Grasser and Jerry Ehrnschwender. At the time the Annual went to the printers, the "Big Red Keglers" were in third place, looking forward to moving up.

In previous years, the varsity bowling team has been picked from the highest bowlers in the various inter-school leagues. But this year there was not enough interested in bowling to

have several leagues. As a result the six boys with the highest averages and the most interest were chosen to represent Hughes.

This year Hardisty Bowling Lanes played host to the Big Red team. The one inter-school league at Hughes bowled at St. Georges Lanes in Corryville.

In the past few years, Hughes has had many first places in the P.H.S.L.

AVERAGES

Jerry Ernschwender	178
Nelson Wong	169
Frank Wilson	163
Ronald Ranson	151
Bob Grasser	147
Lou Osterbrock	141

G. A. A. ACTIVITIES



G.A.A. Formal Initiation

G.A.A. Sponsors (left to right) Diane Mergler, Verlie Meyers, Mary Busser.

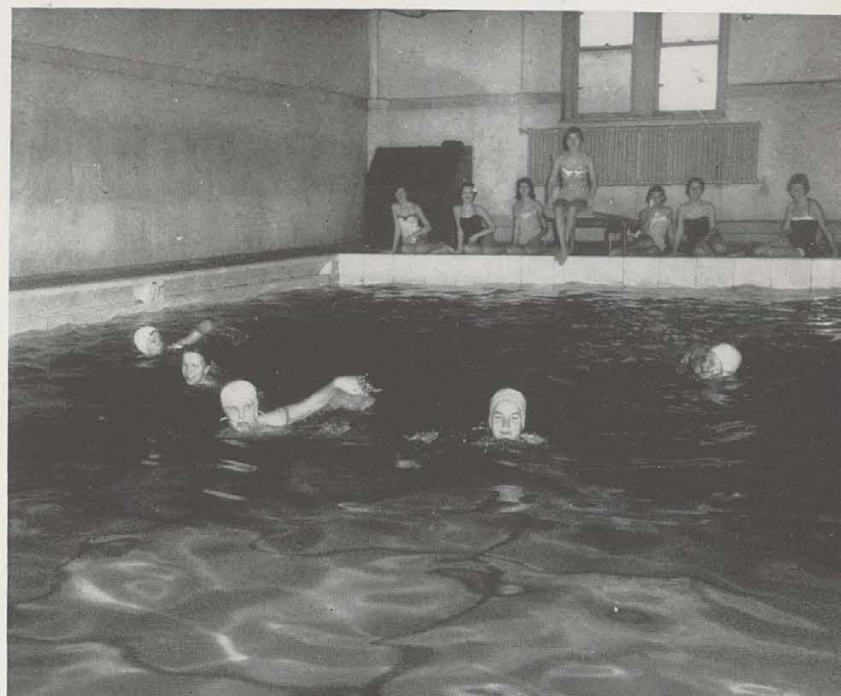

Practice for Water Pageant.

There Goes Another Flock.





Nancy Langland
Individual Sports



Alice Heuck
Jr. High Volleyball



Romaine Neumann
Secretary



Jeannette Johnson
Hockey



Edna Menke
Treasurer



Paula Neumann
Jr. High Softball



Carolyn Lohrum
Jr. High Basketball



Carmen Bereskin
Archery



Pat Bailey
Bowling

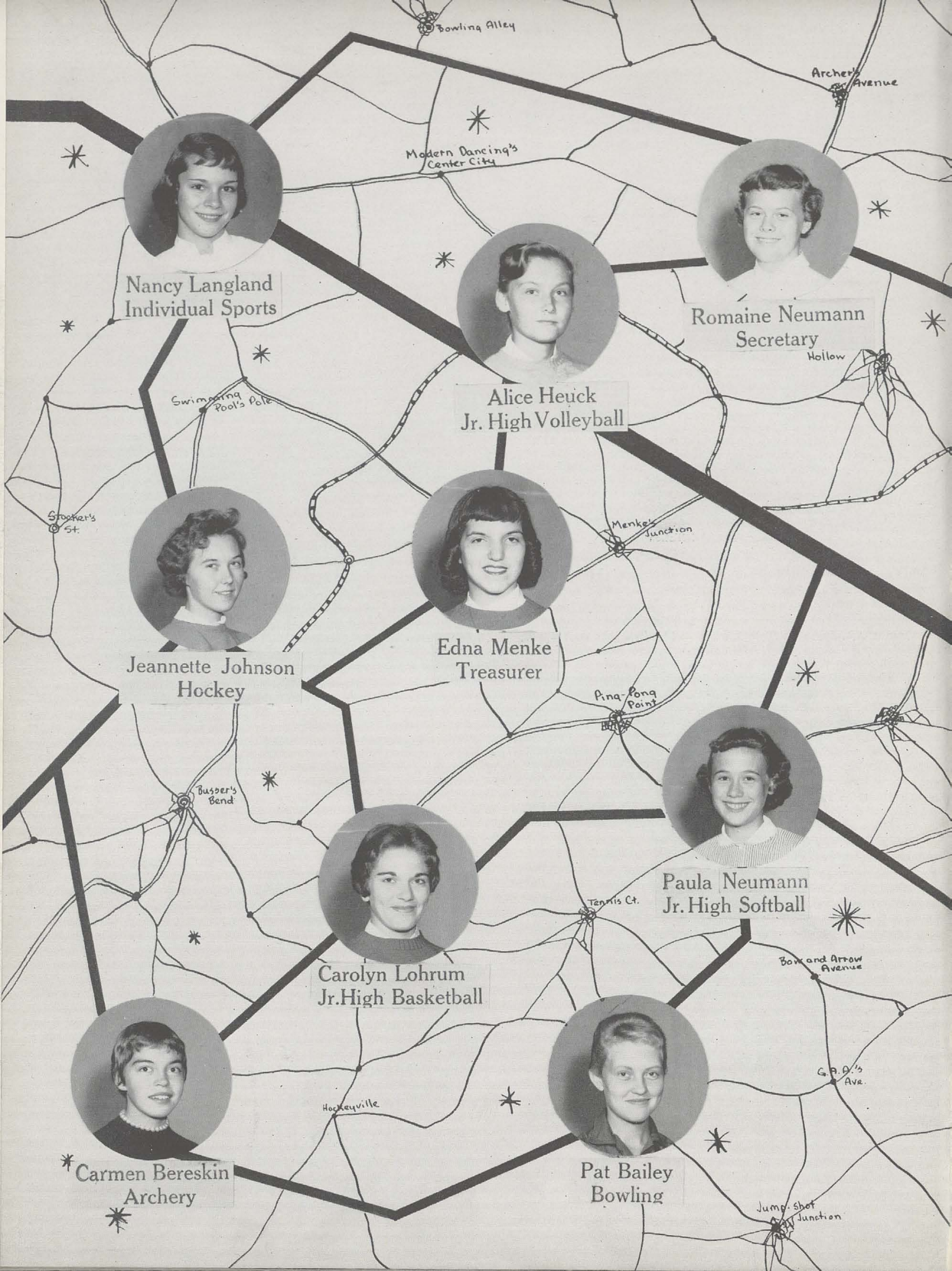

G.A.A.



Carol Ziegenhardt
Vice-President



Ruth Stahlmaun
President



Wilma Leaverton
Historian



Carol Elwood
Volleyball



Ruth Deubel
Activity Chairman



Gay Stocker
Tennis



Jody Drohan
Softball

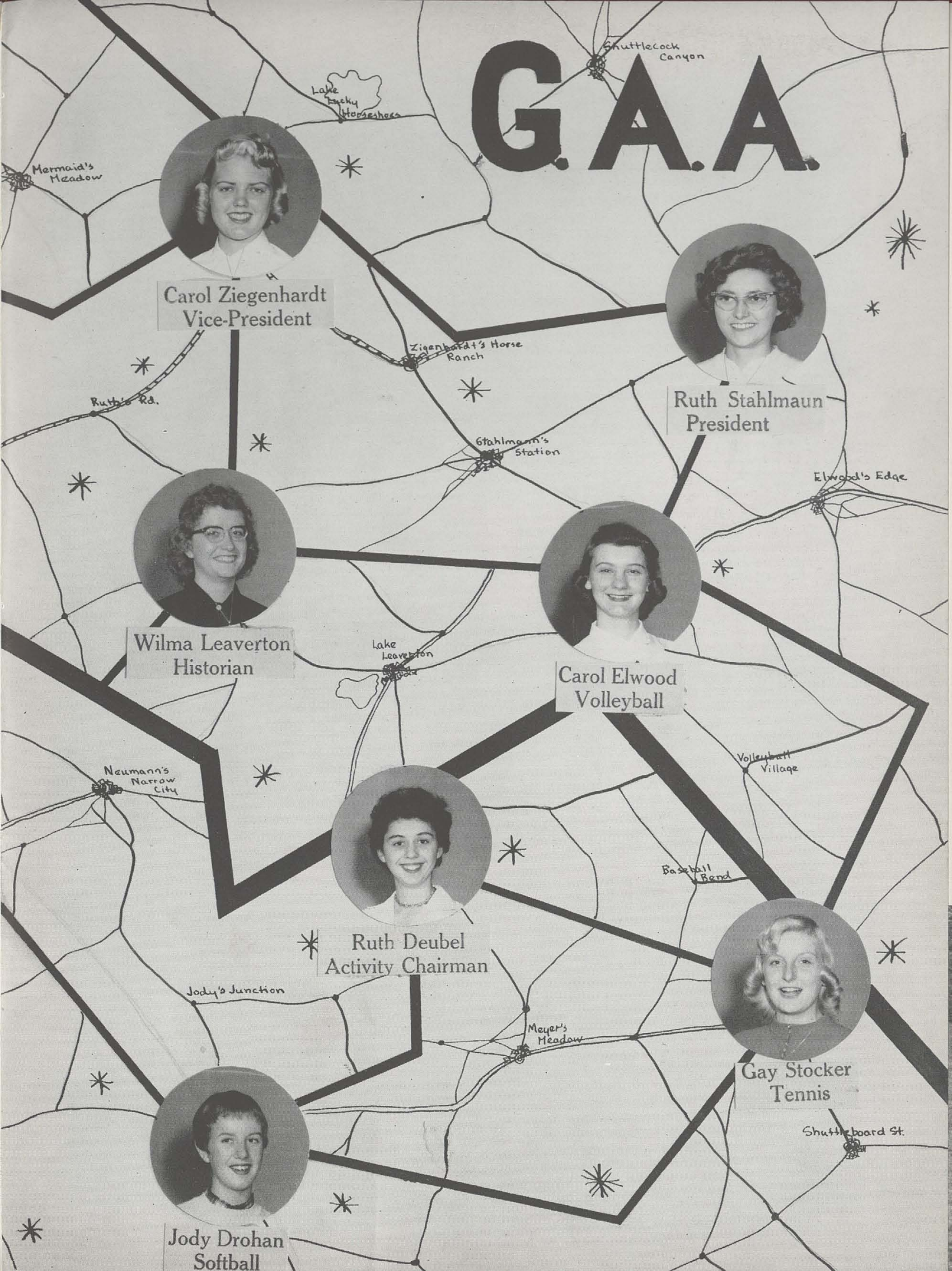



Front Row, Left to Right: L. Kalejs, D. Harris, S. Pinkney, C. Elwood. Back Row: N. Langland, R. Stahlmann, C. Ziegenhardt, W. Leaverton.

BASKETBALL COURT NOW IN SESSION

Fast action and good sportsmanship made up the basketball season. Led by Livia Kalejs, the girls practiced after school on Tuesdays and Thursdays for the playday. Dribbling and foul shooting were mastered under the supervision of Miss Mary Busser.

An event of interest is the annual "Battle of the Sexes" game in which the Hughes girls exhibit their skill against the masculine gender. Following the game, a dance is held at which "Mr. and Miss Hughes" are crowned.

The jump, and the game is underway.



"Strike three, you're out!" and "Duck, I've got it!" resounded in Fairview Park at the opening of the softball season. Eager G.A.A. girls swarmed across the baseball diamonds and begged the sports leader, Jody Drohan, to let them play their favorite position.

Miss Verlie Meyers, sponsor, calmed the girls and practice for the playday, Spring Sports Day, was begun. The participants were divided into teams and a captain was elected from each. The team captains then assigned each girl to the position she had chosen and arranged a batting order.

Softball was played two days a week after school, and Hughes was well represented at Lunken Airport in the inter-city competition.

DANGEROUS CURVES

Front Row, Left to Right: S. Pinkney, A. Scheffler, C. Elwood, R. Stahlmann. Back Row: W. Leaverton, D. Harris, R. Deubel.



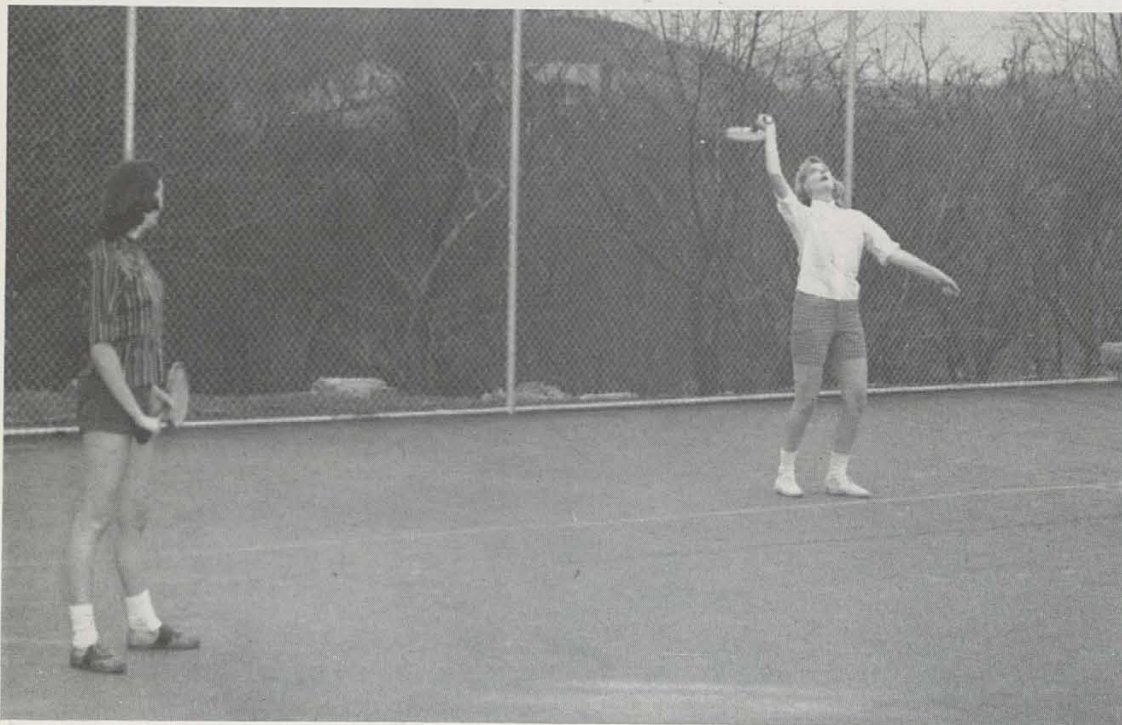

DRAG NET

BELOW

For the first time, spectators did not have to risk their lives watching archery practice. Since the sport was held in the spring, it was held outside.

Under sports leader, Carmen Bereskin, and sponsor, Miss Mary Busser, the girls had some new target faces to aim at.

In intramural tournament was held in two classes, the Beginner and Intermediate. The tournament advanced from twenty feet to thirty, then to forty feet.

This ancient sport has become increasingly popular. The girls nursed sore arms and hands from the snap of the bow-string so they would be ready for Spring Sports Day held at Lunken Airport. There, competition was held between the various public schools.

ABOVE

This year, tennis was played during the fall season. Instead of the usual white shorts, blouses, and tennis shoes, the girls were seen wearing slacks and sweatshirts. Tennis was held at the Coy Field tennis courts on Mondays and Tuesdays.

Under the direction of Miss Verlie Meyers, the girls learned the fundamentals of serving and returning the ball. This year, seventy girls turned out for the sport, more than ever before.

Gay Stocker, sports leader, drew up tournaments for both beginners and advanced tennis players. By the process of eliminations, the competitive field was slowly reduced until only the top players remained in both classes — Diane Carey, Bobbie Daniels, Gay Leberecht, and Carolyn Clark. However, due to the early arrival of winter, the finals of the tournament were postponed until spring.

BULL'S EYE IN SIGHT

Left to Right: C. Bereskin, G. Stocker, P. Bowman, R. Carnahan, C. Ziegenhardt, J. Drohan, R. Stahlmann, P. Schweitzer.



Front Row, Left to Right: D. Richards, Mr. Dersch, S. Spiess, J. Wendell, K. Avey, N. Shawhan. Second Row: S. Draise, K. Jahn, C. Bereskin, V. Kramer. Third Row: D. Dean, B. Collins, C. Woodruff, P. Cox, P. Neumann. In Pool: N. Muhlberg.



PLUNGING IN

Above

The swimming club, under the supervision of Miss Diane Mergler, sponsored a water pageant for the first time this year.

The pageant, given in the boys' pool, had one afternoon and one evening performance. The theme was a shipwrecked sailor and the sights he sees while marooned on an island.

There were eight groups participating in the pageant. Norine Muhlberg, sports leader, supervised practice every night after school. Each group practiced one night for half an hour with their individual heads. Group leaders were C. Bereskin, P. Cox, N. Muhlberg, R. Neumann, N. Shawman, S. Spiess, J. Wendell, and S. Williamson.

A free swim was held after school one day a week, the day varying with the season. A swim meet was held in the spring, for which tryouts were held.

Below

Volleyball, a winter sport, was played after school on Tuesdays and Thursdays. The sponsor was Miss Verlie Meyers, and the sports leader, Carol Elwood. The girls practiced diligently to learn the basic techniques of serving, receiving, and scoring the game.

The participants were then divided into eight teams, each with a captain. These teams played a tournament during the sessions after school. The captains of these teams were: Sandy Hughes—team one, Sue Pedretti—team two, Bobbie Johnson—team three, Romaine Neumann—team four, Viola Macklin—team five, Kathy Penter—team six, Patricia Elahee—team seven, and Sylvia Pinkney—team eight.

After the tournament was completed, the girls began practicing for the playday on January 10. The playday was split this year, one-half at Central and one-half at Taft.



HIGH NET RESULTS

Left to Right: G. Stocker, C. Ziegenhardt, W. Leaverton, A. Scheffler, D. Harris, C. Elwood, S. Pinkney, R. Stahlmann, J. Johnson.

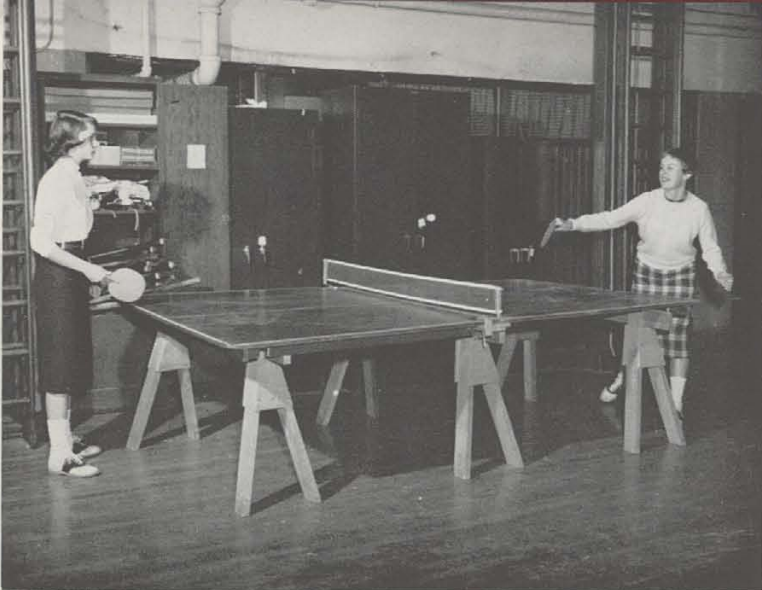

CHOOSE YOUR SPEED IN INDIVIDUAL SPORTS

Top: Carol Elwood hopes it will be a ringer.

Bottom: Ruth Stahlmann waits her turn while Carol Ziegenhardt shoots.



Top: Jody Drohan scores a point.

Bottom: Ruth Deubel starts the game while Gay Stocker looks on.

Individual sports were played during the winter season in the girls' gym. A glance found girls buzzing from one activity to another, dodging the horseshoes to reach the shuffleboard court. The competition was great, and the line was long behind the ping-pong table. The scorers were desperately trying to concentrate despite the distraction of the girls' screams and the clattering horseshoes and shuffleboard disks.

Nancy Langland, sports leader, and Miss Mary Busser, sponsor, arranged a ladder tournament in all three sports. The girls played individual tournaments until only the best were left, and these played in an elimination tournament.

This year, for the first time, badminton was a separate sport, played on a different day than individual sports. "Watch the birdie," held during the second winter season, was under the supervision of Miss Verlie Meyers.

The playday was held on May 7 at Lunken Airport and included individual sports, softball, and golf. All those who entered Spring Sports Day in individual sports played horseshoes, shuffleboard, table tennis, and badminton.



PASS (THE PUCK) ON THE LEFT



Left to Right: K. Penter, J. Matherly, D. Harris, R. Stahlmann, S. Pinkney, A. Scheffler, C. Elwood, E. Menke, B. Heidorn, J. Johnson.

Carol Elwood and Dottie Harris face off to start the game, while the team waits expectantly.



Crisp fall days found many girls practicing hockey at Fairview Park. Despite bruised shins and sore toes, hockey was played every Tuesday and Thursday after school. Under the supervision of sports leader Jeannette Johnson and the watchful eye of Miss Mary Busser, the girls practiced diligently for the playday. The results of the playday at Withrow were two games won, one tied, and three lost.

Several members of the team attended a city-wide Hockey Clinic where new skills were taught, games played, and refreshments served.

Dottie Harris dribbles the puck into position for a shot at the goal.





Bev Shuck hopes for a strike to top her opponent's score.

DOWN THE ALLEY AND WATCH 'EM FLY

St. George's Lanes buzzed with activity on Mondays after school during the bowling season.

The adviser, Miss Mary Busser, taught the girls the fundamentals of avoiding the gutter and the pin-boys to make them better able to match the boys in the intramural competition.

Instructions seemed to pay off as Pat Bailey, sports leader, scored a high game of 181 and maintained an average of 139.3.

There were eight teams competing. High team was the Wolverines and they could have easily introduced a few candidates for Championship Bowling.

Which Is Which?

FLUID MOTION

This year, modern dance was under the supervision of Miss Diane Mergler. Practice was held every Monday after school with Janet Maynard as sports leader.

Miss Thomas, an instructor at the University of Cincinnati, worked with the girls on technique. Following the instruction at U. C., each high school presented a dance for a dance symposium held on February 20 at Taft High School.

After practicing basic dance movements and patterns to music of all kinds, the girls wrote and presented a dance of their own.

Using the knowledge and experience gained through the instruction from U. C. and the individual dances, the girls pooled their efforts in a presentation in which all thirty participated.

Standing, Left to Right: B. Phelps, J. Matherly, V. Cuyler, C. Elwood, R. Stahlmann, E. Menke, J. Kappner. Kneeling: Y. Williams, M. Carter, C. Parker.

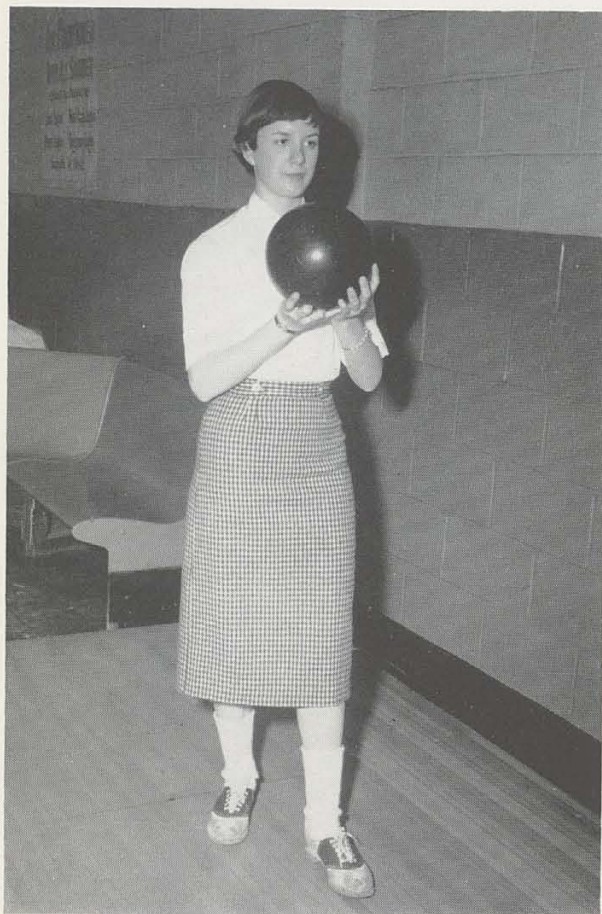

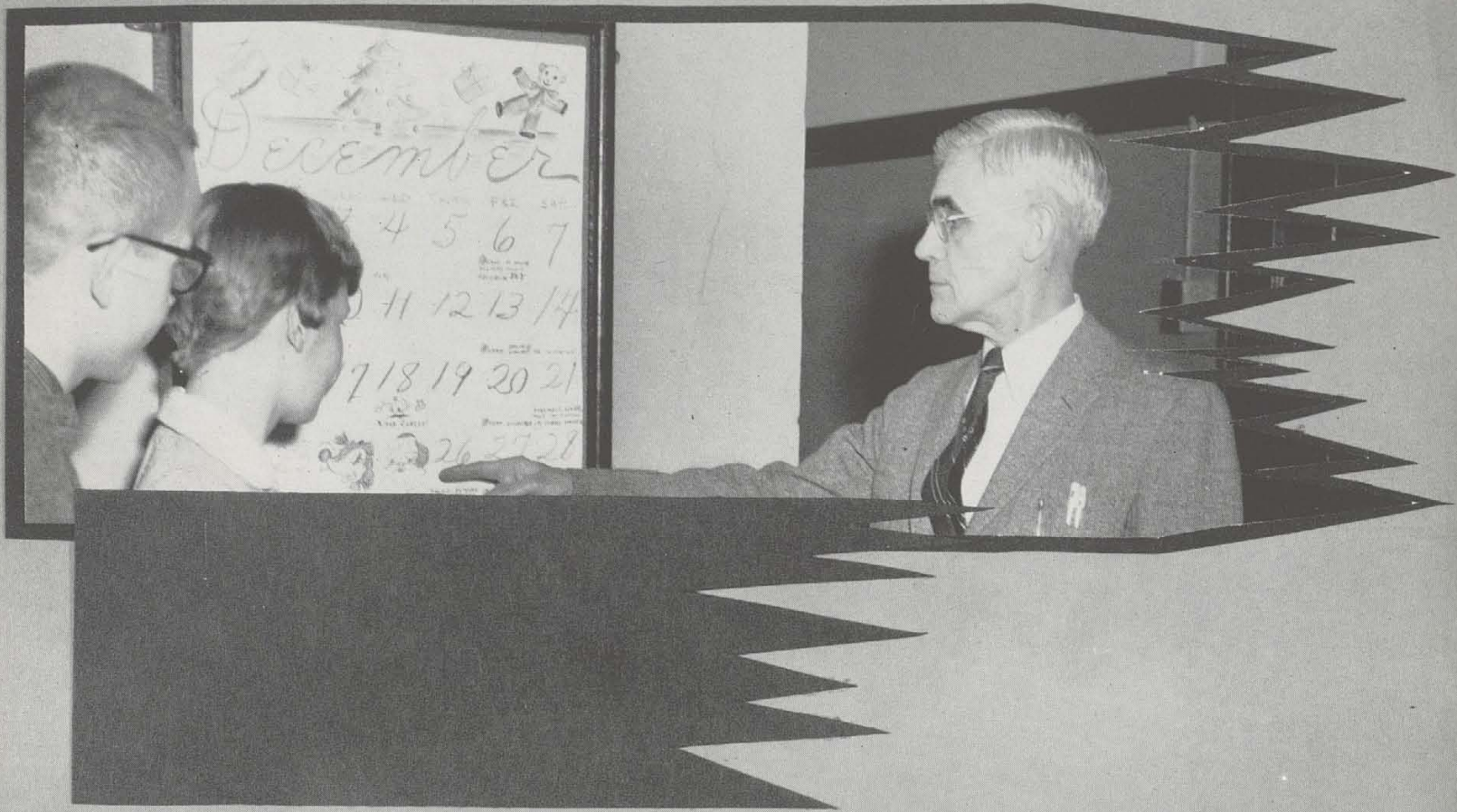

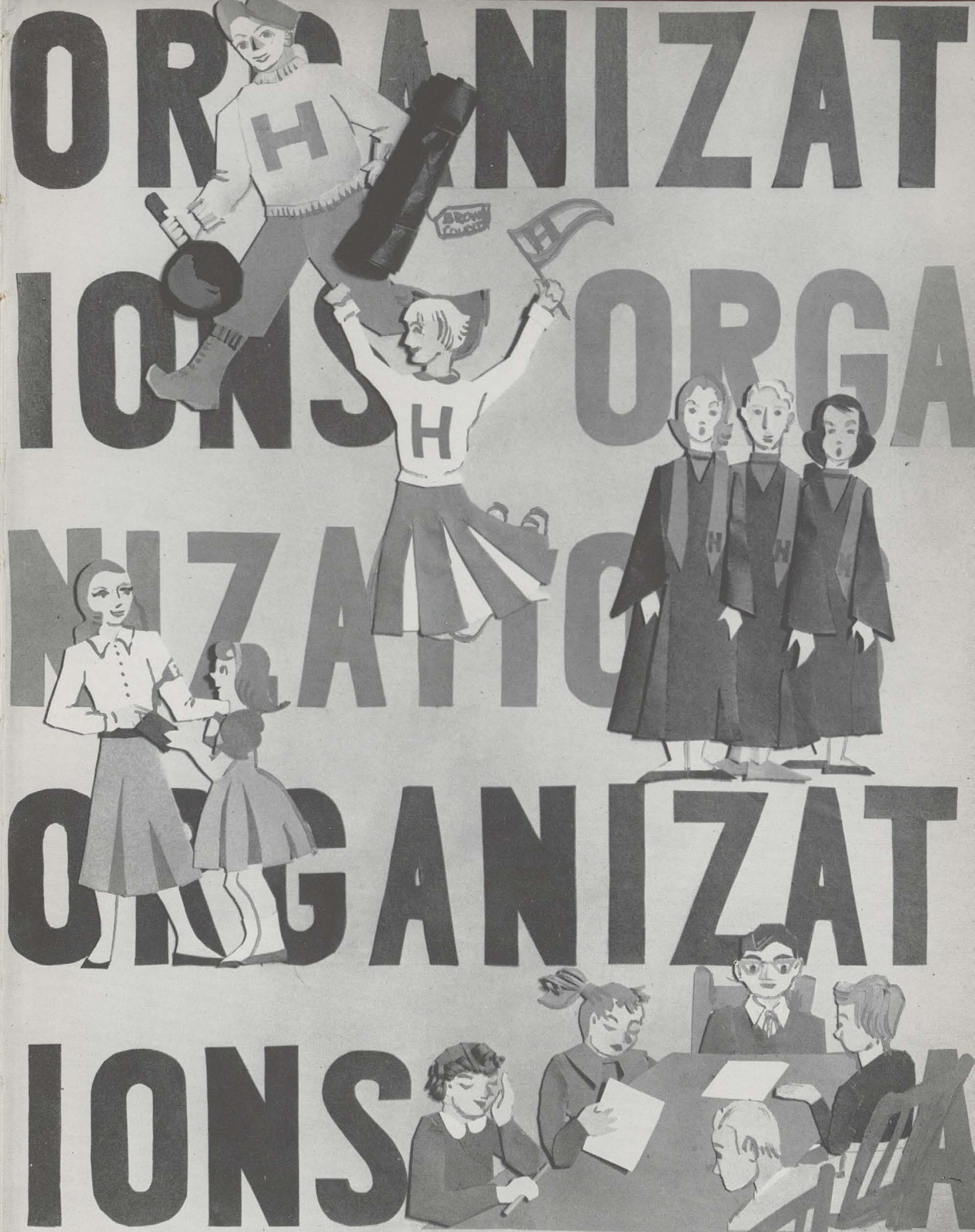



Inter-city Student Council

The governing body of Hughes is the Student Council. Under the supervision of Miss Gladys Kloak, the council sets down rules and regulations for the good of everyone. Hall Guards are an example of the work done by this organization. They are selected to patrol the halls to stop bothersome noise. Each homeroom is allowed one representative to the Council, giving just representation to all. Inter-City Student Council is to promote better relations between schools. Frequent meetings of this division also helps to keep one another informed of important actions.

STUDENT COUNCIL



Student Council Executive Board. Around table, left to right: M. Magin, T. Davis, K. Erickson, G. Syring, D. McKinley, D. Wolf, J. Hammons, P. Carrelli, J. Weise, C. Kile, N. Muhlberg, J. Crandall, J. Daken.

Student Council—First Row, Left to Right: C. Clark, D. McKinley, P. Cox, P. Wilms, J. Weise, J. Crandall, T. Davis, M. Magin, J. Daken, K. Erickson, G. Syring, P. Flack, L. Muhlberg, J. Hammons. Second Row: D. Wolf, G. Welch, S. Ranker, D. Osswald, C. Kile, L. Mueller, B. Baner, E. Weber, R. Kirby. Third Row: P. Carrelli, J. Taylor, B. Boesche, E. Menke, J. Bell, A. Blincoe, S. Mullinger, A. Tiurpeau, C. Woodruff, P. Howard, B. Walker, J. Kamleiter.





Left to Right: T. Fleming, P. Schroeder, R. Rampton, B. Strawbridge; President, C. Ziegenhardt; Secretary, V. Cliff.

HONOR SOCIETY

The Honor Society is a club based strictly upon grades and composed of the upper ten per cent of the Senior Class and the six highest Juniors. These six juniors form the Executive Board in their Senior year and elect two of their number to serve as President and Secretary. All members receive a seal bearing the Honor Society insignia for their diplomas upon graduation.

HONOR STUDENTS

1. Carol Ziegenhardt	3.9647
2. Marcia Braun	3.9605
3. Russell Henke	3.9094
4. Judith Anne Wendell	3.8849
5. William Strawbridge	3.8188
6. Vera Cliff	3.8043
7. David Seifert	3.7934
8. Paul Schroeder	3.7842
9. Richard Rampton	3.7629
10. Diane Nickolas	3.7531
11. Timothy Fleming	3.7300
12. William Kemner	3.700
13. Paul Westermeyer	3.6679
14. William Lower	3.6198
15. Judy Carney	3.6107
16. Marcia Shonfelt	3.5677
17. Kathleen Gehringer	3.5666
18. Ann Hoermann	3.5615
19. Carolyn Ann Schmerr	3.5362
20. Sue Haggard	3.5261
21. Ruth Carnahan	3.5181
22. Stacey Greenert	3.4923
23. John Morrison	3.4828
24. Darlene Cassani	3.4428
25. Florence Sensel	3.4320
26. William Baillie	3.4250
27. Barbara Bankovskis	3.3661
28. George Mitchell	3.3544
29. Norine Muhlberg	3.2730
30. William Phillips	3.2615

Students enjoy the refreshments at the Honor Society Tea.





HUGHES CLUB

Gene Henn, Advisor, Ken Scheurer, and Tom Turner admire the athletic trophies in the Hughes Club case.

SENIORS

First Row, Left to Right: J. Compositor, R. Marion, E. Mullinger, B. Phillips, Corresponding Secretary; T. N. Turner, Vice-President; Gene Henn, President; W. Marshall, Corresponding Secretary; J. Morrison, Treasurer; P. Minges, Program Chairman; G. Mitchell, Sergeant at Arms; R. Yelton, C. Schneider. Second Row: R. Henke, K. Keller, L. Roseauere, A. Ruppner, D. Oswald, R. Schott, N. Confaxes, R. Finkemeier, W. Lower, P. Westermeyer. Third Row: R. Rampton, D. Evans, G. Welch, P. Ammons, W. Strawbridge, W. Clippard, S. Clarky, B. Camp, H. Noack, W. Kemner, W. Christman.

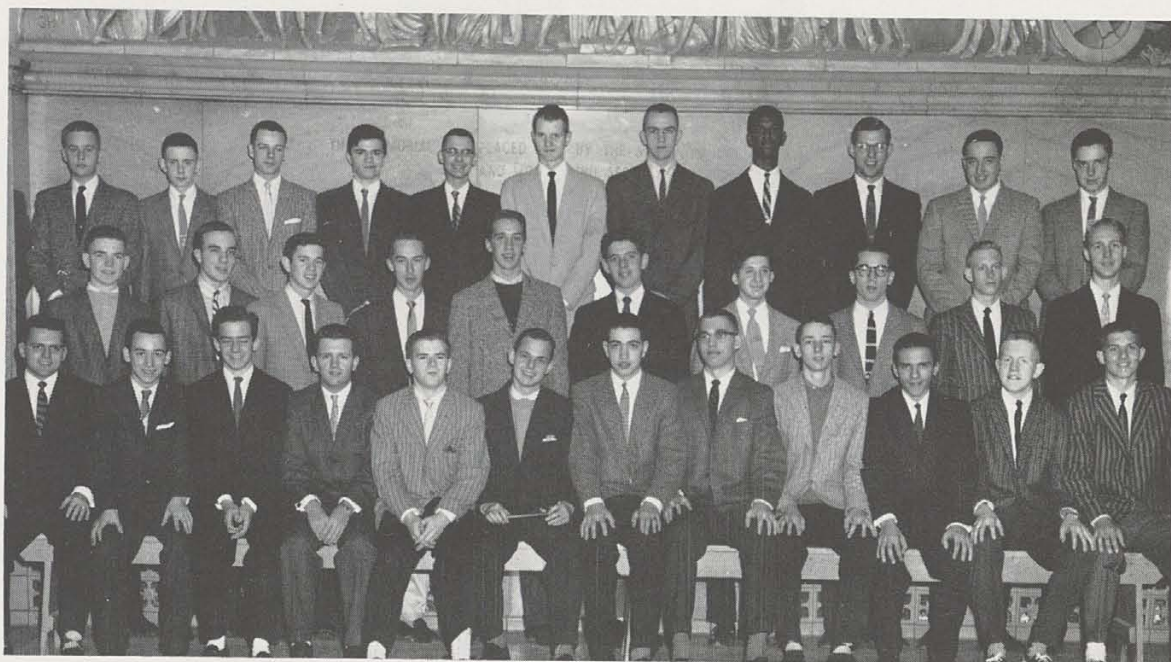

JUNIORS

First Row, Left to Right: E. Bergsmark, R. Kelly, J. Davis, D. Burke, D. Shepherd, J. Daken. Second Row: F. Loveland, E. Berghausen, R. Cameron, C. Williamson, R. Tarvin, E. Steinle. Third Row: T. Ertel, W. Gangloff, E. Weber, L. Rattliff, J. Davis, J. Siebel, R. Taylor.



Hughes Club was formed to establish throughout the school and community high standards of character for its members.

Each year, Hughes Club undertakes a project as a service to the school. Some samples of this action are the W.C.E.T. TV, a portable P.A. and the Trophy Case in the front hall. Each year Hughes Club undertakes its annual pilgrimage to Brown County, Indiana or General Butler State Park, Kentucky. Under the leadership of Kenneth L. Scheurer, this proved to be quite a trip. Funds are raised through the annual John-Alden-Priscilla Dance.

First Row, Left to Right: J. Acton, D. Osswald, S. Tyler, P. Fleming, T. Davis, G. Mitchel, C. Schneider, D. Bahr. Second Row: H. Leigh, J. Williams, C. Kyle, S. Ranker, D. Coppenhafer, J. Wolfer, R. Zucker, W. Carmen, B. Yelton. Third Row: J. Compositor, R. Traver, P. Burgess, B. Daniels, G. Welch, R. Wedgewood, W. Lower, R. Couch, T. Whitaker, T. Farmer, T. Parthanekus.



H-Club is composed of boys who win a letter in any sport. Meetings are held monthly and followed by athletic contests. H-Club takes care of the trophy cases and presents an annual award to the outstanding athlete of the year. Recognition of all boys lettering in any sport is given at the All-Sports Banquet held annually in the Spring.

H CLUB

H-Club members keep the trophy case sparkling.



Mr. Williams and H-Club Officers.

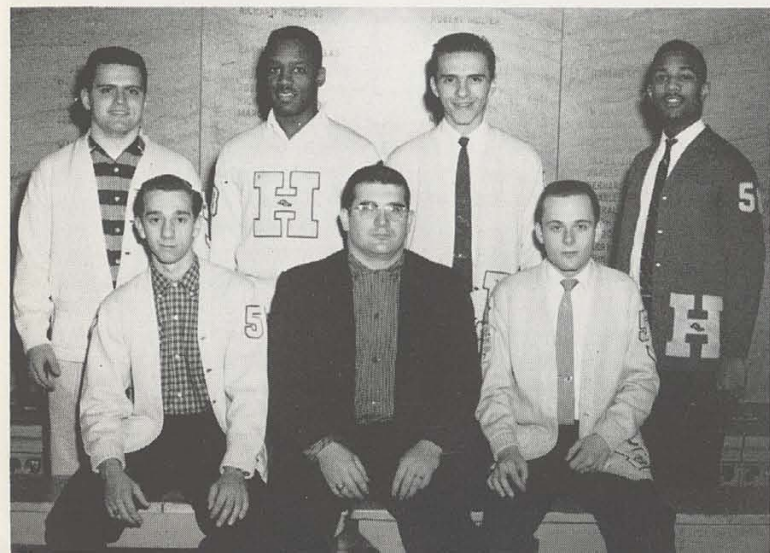



HONOR LEAGUE BOARD

First Row, left to right: J. Takao, B. Moeller, M. Gaefe, President, B. Meckstroth, D. Nicholas. Second Row: C. Schmerr, A. Hoermann, G. Daub, S. Steinle, C. Ziegenhardt, J. Carney, V. Cliff, N. Muhlborg, S. Preuninger, S. Haggard.

Upon entering Hughes, a student is helped by Freshie Aids, a service of Honor League. Honor League consists of senior girls who have kept an average of "C" or better during their years at Hughes. Honor League also gives the new girls of the Seventh, Eighth and Ninth grades a Big and Little Sister Party at which the new girls get acquainted with each other and with Hughes. Additional activities for the organization are a Christmas Tea, a Spring Fashion Show and a visit to the County Home.

HONOR LEAGUE

Carolyn Schmerr is all set for the big day—graduation.



Diane Nicholas is sporting the latest in jackets—the scribble jacket.



Leanne Siddall "shall have music wherever she goes" in her spring outfit.

MEMBERS

Bonnie Asher, Peggy Bacon, Barbara Bankovskis, Sherry Biedenbender, Marcia Braun, Mary Ann Brill, Barbara Carlton, Ruth Carnahan, Judy Carney, Margaret Carr, Darlene Cassani, Vera Rae Cliff, Florence Copenhagen, Janet Countryman, Janice Cox, Judy Crandall, Betty Craynon, Virginia Cuyler, Georgie Daub, Madeline Davis, Marcia Detmering, Marilyn Douglas, Jody Drohan, Carol Elwood, Edna Foster, Carolyn Fullam, Mary Gaefe—president, Ruby Gates, Kathleen Gehringer, Shirley Goins, Barb Hafner, Sue Haggard, Beverly Hitchcock, Ann Hoermann, Emmerlin Howe, Phyllis Hudson, Carol Heutcher, Pat Hurst, Velma Hughes, Janie Husman, Evelyn Jones, Patsy Jones, Ruth Jones, Bobbie Johnson, Mary Kakaganis, Judy Kamleiter, Moira Kennedy, Janet Kock, Carol Korte, Pat Kotzbauer, Ruby Kramer, Wilma Leverton, Dixie McHatton, Bette Meckstroth, Barbara Menifee, Bonnie Moeller, Norine Muhlberg, June Murrer, Diane Nickolas, Judy Owens, Marlene Nicely, Hope Parker, Roberta Pinckard, Sylvia Pinkney, Sibby Preuninger, Judy Rasch, Marquerite Reid, Carol Salyers, Antje Scheffler, Carolyn Schmerr, Marcia Shonfelt, Gretchen Schrof, Pat Schweitzer, Florence Sensel, Nancy Shay, Leanne Siddall, Joann Slusher, Susan Steinle, Gay Stocker, Judy Takao, Carolyn Taylor, Gail Weise, JoAnn Weise, Nancy Wetzel, Judy Wendell, Sylvia Wilson, Carol Wolf, Janet Woods, Rita Wright, Carol Ziegenhardt, Rosalind Zimmer.





Club President Marg Morgenstern gives a check for the Christmas Fund to Mr. Kizer.



Jane Severance, Marg Morgenstern, and Val Rapp look over one of the club's many projects.

HUZETTES

First Row, left to right: J. Gausmann, M. McCoy, D. Woodley, treasurer; P. Richards, sergeant-at-arms; A. Williams, vice-president; M. Morgenstern, president; C. Woodruff, recording secretary; V. Kramer, corresponding secretary; C. Hattendorf, S. Freckman.

Second Row: B. Marion, S. Curry, L. Taylor, B. Phelps, J. Biedenbach, S. Williamson, N. Smith, B. Hazlewood, D. Richards, V. Rapp, C. Bereskin, C. Reynolds.

Third Row: L. Kalep, M. Carman, P. Howard, P. Haven, C. Wind, E. Menke, P. Weghorst, D. Bloemer, N. Daniel, M. Lisheid, C. Heinein L. McNay, M. Crawford, J. Severance.

Fourth Row: C. Wood, C. Steinbach, J. Stivers, L. Kalep, P. Wilson, D. Carey, M. Haler, S. Baker, M. Green, K. Sternberg, J. Hathorn, M. Hauck, P. Wesley.

Freshman, sophomore and junior girls, with a "C" average or better, are eligible for membership in Huzettes, a girls' service club. A large club, Huzettes carries on many projects, including Christmas fund donations and visits to the County Homes.



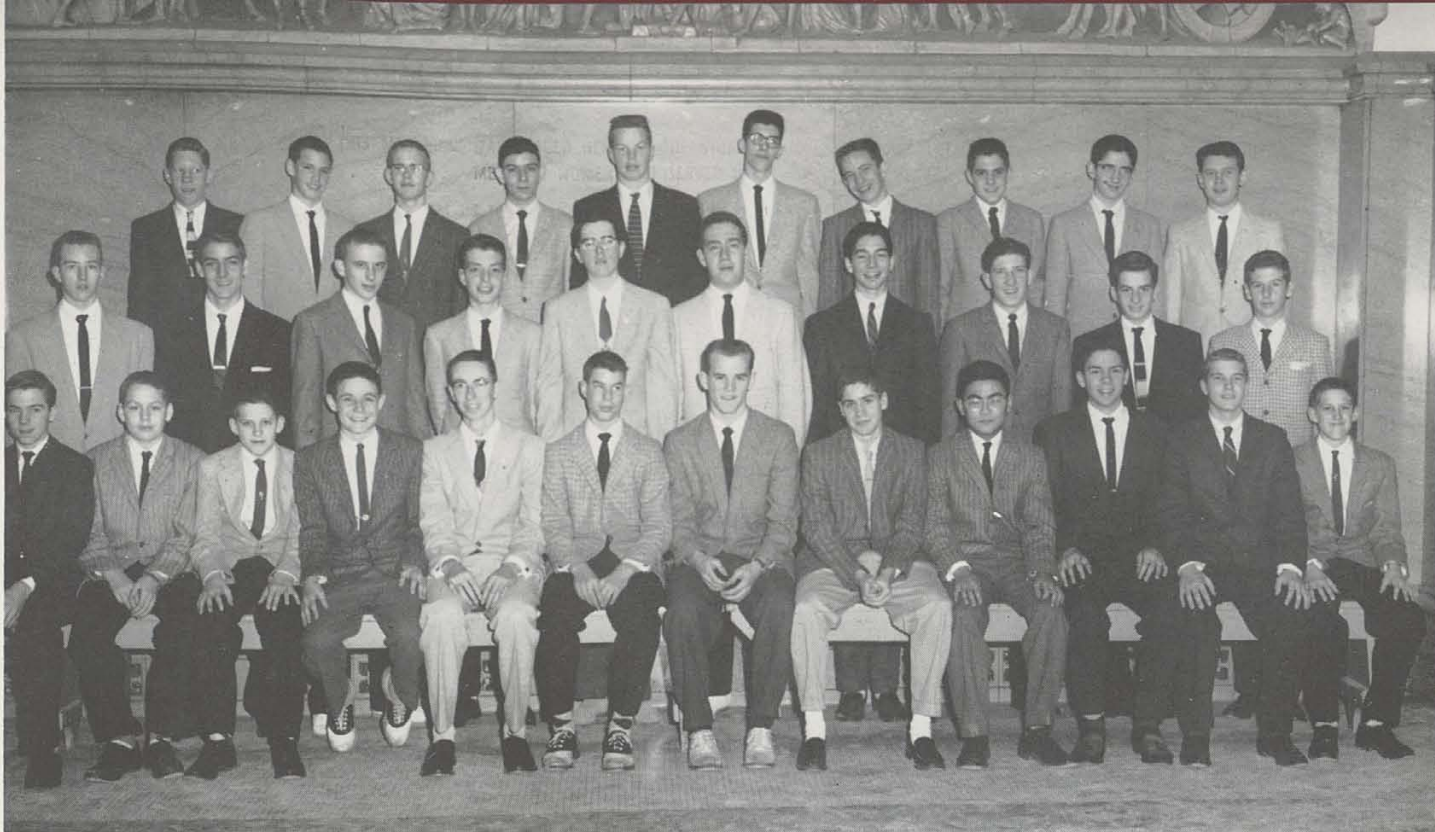

KRUECK CLUB

Krueck Club, a service club for freshman and sophomore boys, has long been recognized as an outstanding organization. Some projects donated to the school by Krueck Club are the stage crew's tape recorder, trophy case and contributions to the Christmas Fund to name a few. After each bi-weekly meeting entertainment is provided in the form of basketball, swimming, speakers or movies. The sale of football and basketball pencils is the club's mainstay.

Selling Krueck Club pencils are Ron Jennings, Jeff Heinrich, and Gary Jahn.

First Row: F. Nantz, J. Bahl, T. Bollinger, D. Geeding, R. Fischer, R. Sprang, J. Heinrich, T. Farrell, K. Yamaguchi, E. Stein, R. Nulsen, R. Bollinger.

Second Row: R. Boehm, R. Anderson, D. Gloeckler, H. Benison, C. Muegel, L. Brooks, C. Reynolds, S. Mullinger, R. Neal.

Third Row—S. Chance, B. Bibee, D. Langford, D. Wolf, T. Banes, P. Gilbert, B. Beyer, B. Skiff, F. Wilson, G. Loudin.

The new Tape Recorder is demonstrated by Bill Phillips as Jeff Heinrich, Gary Jahn, and Link Brooks look on.



SENIOR HI-Y

Hughes Hi-Y, now known nationally, was brought to that status by Mr. Paul Bowers, club sponsor since 1946. The purpose of Hi-Y is to create, maintain and extend throughout the home, school and community high standards of Christian character. High religious and moral standards are kept by the club's members. Average or better grades are a must to its members as well as participation in extra-curricular activities. Caroling at Christmas with Senior Y-Teens is one of the club's many charitable deeds.

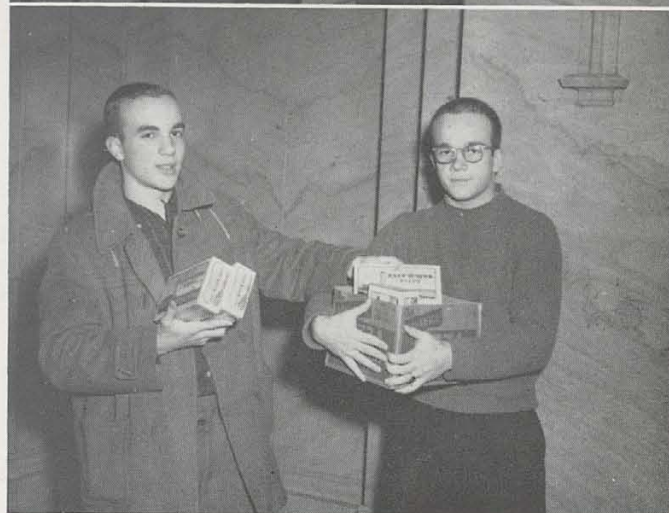

Top: Mr. Bower aids Gene Henn, candidate for governor, prepare a platform. Bottom: Ken Keller and Tim Fleming distribute Hi-Y taffy.

First Row: B. Lower, R. Henke, K. Keller, P. Minges, R. Schott, G. Henn, P. Westermeyer. Second Row: J. Morrison, E. Steinle, G. Mitchell, T. Whitaker, B. Christman, D. Osswald. Third Row: T. Fleming, L. Mueller, E. Weber, B. Marshall, L. Rosevear, J. Keating, A. Ruppner.



SENIOR Y-TEENS

Senior Y-Teens, under the capable leadership of Judy Takao and sponsorship of Miss Dorothy S. Hoffman, is one of the oldest clubs at Hughes. At the beginning of the year, the Y-Teeners started their journey down the road with their annual Ice-Breaker party, which renders a hearty welcome to the new members. Throughout the year, the Y-Teens participate in many activities. At Christmas time the club went with Hi-Y and caroled at several institutions and hospitals in the Cincinnati area. Cookies, ice cream and different kinds of fruit were provided for the residents by the clubs. Membership is open to any girl in the tenth, eleventh or twelfth grades who is interested. All the members meet and make many new friends through Senior Y-Teens.



First Row, Left to Right: Judy Takao, President; Jeanne Springer, Barb Hafner, Emmerlin Howe. Second Row: Carolyn Schmerr, Sue Ainsworth. Third Row: Florence Sensel, Sue Curry. Fourth Row: Ann Goldmeyer, Emmy Bottum, Carol Korte.

Members are: J. Abate, L. Abbott, S. Ainsworth, J. Apple, K. Avey, R. Baier, C. Bartholomew, S. Becker, C. Beel, S. Biedenbender, G. Biehle, J. Black, E. Bottum, P. Bowman, B. Brewer, E. Brinkley, C. Brockhuis, B. Broughton, B. Bruckman, S. Burns, R. Carnahan, P. Carrelli, C. Clark, D. Clark, J. Countryman, J. Craddock, S. Curry, L. Daniels, G. Daub, M. Detmering, S. Dewey, B. Dock, J. Drohan, D. Edwards, L. Ellerhorst, K. Erickson, C. Everett, J. Flora, B. Freeman, M. Gaefe, M. Goebel, S. Goins, A. Goldmeyer, N. Goller, E. Gordon, A. Haendel, B. Hafner, J. Hammann, L. Hammond, J. Hare, M. Hauck, B. Hazelwood, P. Helmig, S. Hirling, B. Hitchcock, A. Hoermann, C. Honschopp, E. Howe, P. Hudson, V. Hughes, C. Isaacs, B. Jellison, D. Johnston, R. Jones, L. Kaleys, J. Kamleiter, C. Knies, C. Korte, V. Kramer, M. Kulehan, K. Lakes, G. Leberecht, S. Linder, G. Long, K. Lynch, P. Marsh, I. McCollum, D. McHatton, D. McKinley, B. Meckstroth, E. Menke, J. Meyer, S. Miller, V. Miller, B. Mirriam, M. Mitchell, B. Moeller, D. Moeller, D. Monsey, J. Morgan, R. Neumann, K. Norris, S. Overt, J. Owens, M. Parker, S. Pedrietti, R. Perry, G. Pollick, S. Preuninger, M. Price, V. Rapp, J. Ransick, J. Rasch, M. Reed, C. Reynolds, D. Richards, J. Roth, G. Saylor, P. Scherman, C. Schmeer, C. Sheyer, E. Schneider, G. Schrof, B. Schuck, F. Sensel, J. Severance, L. Severance, J. Shad, N. Shawhan, M. Shonfelt, N. Shouse, L. Siddall, E. Smith, N. Smith, R. Smith, J. Snarr, M. Soden, S. Speiss, J. Springer, R. Stahlman, C. Steele, J. Steinriede, K. Sternberg, J. Stivers, G. Stocker, J. Strathman, N. Stretz, M. Swedersky, J. Takao—president, L. Taylor, J. Theders, J. Thomas, A. Vincent, C. Vischer, J. Vogt, T. Vonderhied, S. Waldin, B. Walker, J. Ward, P. Weghorst, J. Weise, J. Wendell, S. Weismann, S. Williamson, C. Ziegenhardt.



FRENCH CLUB

Le Cercle Francais, or the French Club, whose monthly meetings offer an opportunity for the use and enjoyment of the French language in social conditions, is under the capable direction of Mrs. Mary S. Howell, head of the French Department at Hughes.

Helping the needy and unfortunate at Christmas and sending a C.A.R.E. package to Europe are traditional projects of the organization.

The main attraction each year is the Christmas Party at which two old French traditions are always observed—serving hot chocolate and trimming the tree.

Games, singing and movies have contributed much to this year's fun and education.

TOP:

First Row, left to right: E. Arns, J. McDaniel, A. Lynch, B. Garrette, J. Springer, S. Freckman, B. Jellison, J. Snarr, A. Kleuver, N. Mallory, J. Jones, M. Cook.

Second Row: C. Rampton, C. Seitz, N. Stretz, D. Cassani, G. Abaecherli, P. Davis, C. Beel, J. Diekman, P. Dock, B. Schott, J. Smith.

Third Row—B. Ludwig, S. Gordon, J. Trussell, G. Mount, K. Minneman, C. Falstreaut, J. Richmond, J. Daniels, L. Abbott, B. Bangston.

BOTTOM:

First Row: T. Myers, J. Gelke, P. Sollberger, J. Carney, J. Keating, E. Menke, F. Wigers, S. Parrott.

Second Row: S. Tyler, D. Geeding, B. Ballie, J. Kennedy, J. Manuel, E. Booker, D. Koch, S. Hughes, J. Craddock.

Third Row: H. Gelke, S. Rule, M. Smith, C. Beziat, L. Ward, J. Borneman, M. Coshum, J. Black, B. Merriam.



TOP

First Row: P. Richards, S. Williamson, M. Dressing, J. A. Chenault, S. Miller, V. Rapp, P. Schepman, R. Fischer, F. Loveland, R. Martin, R. Walker.

Second Row: B. Holter, D. Stretfelt, C. Hermein, J. Rolfert, R. Graves, K. Royce, J. A. Morrison, G. McGuff, B. Hurd, C. Waters, M. Morgenstern, S. Byrd.

Third Row: P. Geiger, S. Weichold, D. Wolf, K. L. Clement, J. Mathis, J. Ransick, B. Marion, C. Williamson, W. Wagner, L. Lawson, C. Woodruff, N. Shawhan.

BOTTOM

First Row: K. Winkelman, J. Zacharias, P. Wilson, C. Vischer, A. Parker, B. Bosken, S. Becker, D. Osswald, C. Scheyer, J. Hare, Ann Williams,

Second Row: J. Stivers, N. Langland, J. Apple, P. Howard, P. Weghorst, B. Banes, C. Muegely, J. Siehl, C. Bohrer, B. Simpson, R. Kolleck, K. Avey, V. Kramer.

Third Row: J. Sheldon, R. Nulsen, B. Callery, H. Benison, R. Anderson, S. Auyer, D. Langford, B. Bibee, M. Oettinger, J. Collier, J. Koch.

LATIN CLUB

Togati, the Latin Club at Hughes, assembles once a month. Refreshments, fun, song; and all with enjoyable application of the language, prevail at every meeting. Togati is sponsored by Miss Gladys Busch who sees to it that everyone is teacher's pet. The Latin Club sells greeting cards at Christmas and donates the profits to the annual Christmas Fund.





Officers, Left to Right: W. Gangloff, Vice-President; R. Burke, Historian; J. Daken, Chaplain; R. Cammerer, Sergeant-at-Arms; J. Seibel, President; C. Williamson, Treasurer; F. Loveland, Corresponding Secretary. Missing: Tom Daniels, Recording Secretary.

JUNIOR HI-Y

Junior Hi-Y was founded this year in order to prepare Sophomore and Junior boys for membership in Senior Hi-Y. Those boys who desire membership must submit an application to Mr. Edgar Hare, Hughes mechanical drawing teacher.

Mr. Hare then checks each applicant on the basis of scholarship, character and outside activities. Those chosen are then formally initiated into the club. Junior Hi-Y was active in YMCA sports and also in activities with the Senior Hi-Y. A basketball team, composed of members was started this year. In April the club sent representatives to the Ohio Youth and Government convention held annually in Columbus. Those who attended the convention learned about the function of the state government, presented bills, debated them, and finally voted on them.

First Row, Left to Right: F. Loveland, R. Kelly, O. Hughes, J. Siebel, President; C. Williamson, D. Burke, T. Daniel, W. Gangloff, R. Shirk. Second Row: D. Langford, J. Siehl, J. White, T. Farrell, R. Nulsen, J. Heinrich, R. Fischer, J. Davis. Third Row: R. Waples, J. Davis, L. Paul, R. Cammerer, D. Geeding, P. Gilbert, R. Sprang, T. Ertel, R. Anderson, E. Stein.

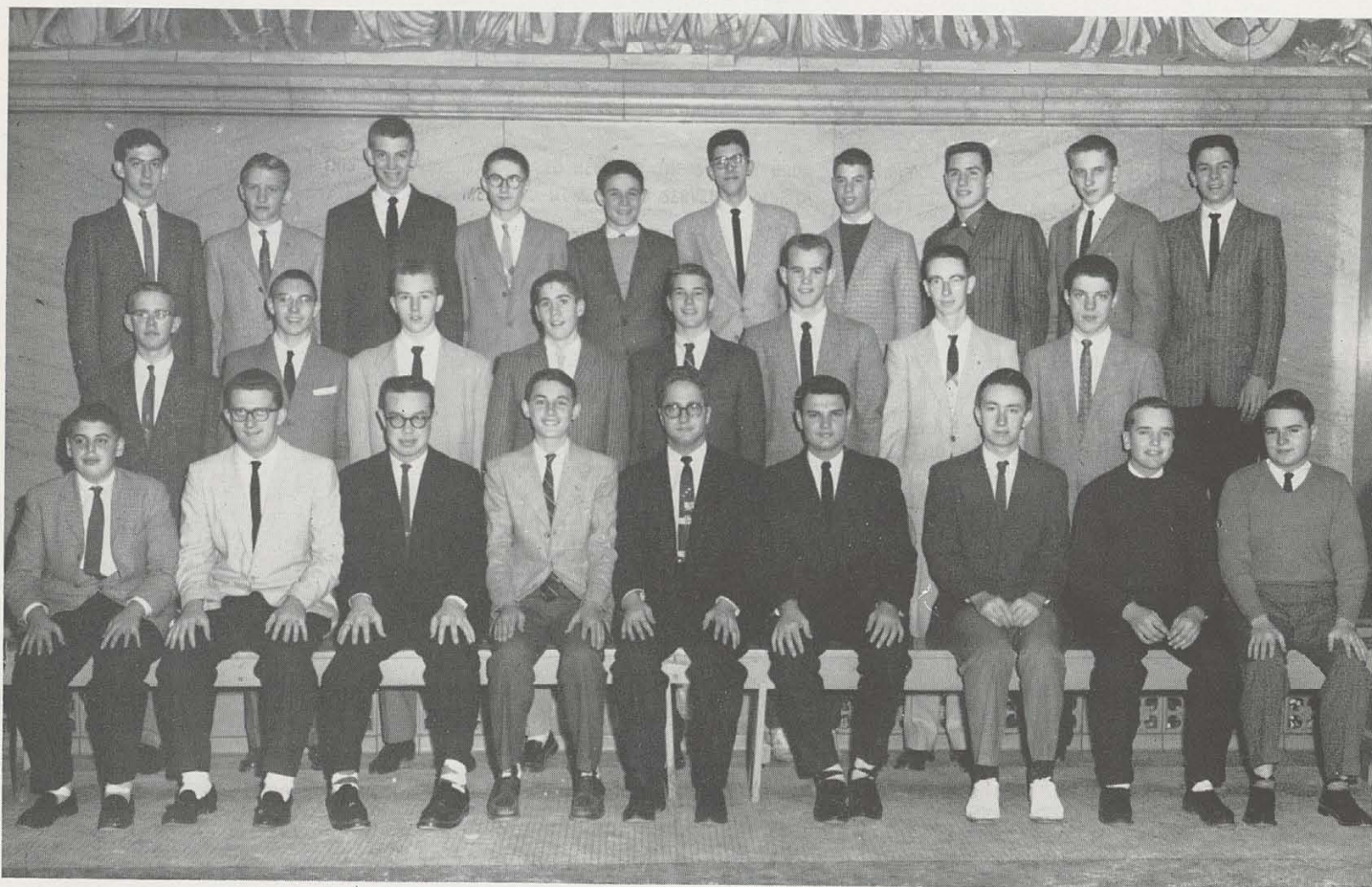



First Row: J. Ayer, J. Gausmann, M. McGoy, G. Saylor, K. Gehringer, J. Wiese, B. Meckstroth, President; M. Detmering, R. Marion, Linda Abbott, J. Kennedy. Second Row: P. Geiger, N. Shay, M. Parker, J. Ransick, J. Borneman, B. Camp, R. Martin, F. Kling, W. Gillespie, J. Cable, H. Smith. Third Row: M. Kulehan, J. Shay, N. Shouse, H. Parker, M. Gaefe, K. Erickson, C. Bartholomew, D. Hittinger, M. Price, C. Visher.

FUTURE TEACHERS OF AMERICA

Future Teachers of America is an organization available to students who are interested in the teaching profession. The club meets regularly once a month and has many interesting speakers, films, and discussions concerning teaching. They also visit different schools and observe the classroom methods.

Sophomore, junior, and senior, homeroom teachers are asked to write the names of students interested in joining the club on data sheets which are provided by the club. A student will be invited to join if he has passing grades. The club's sponsor is Joseph C. Ayer, Assistant Principal.

First Row: M. Soden, C. Reynolds, D. McHatton, L. Siddall, S. Curry, S. Wiesman, K. Penter, J. Murrer, L. Daniels, J. Davidson, W. Lawson. Second Row: A. Goldmeyer, E. Menke, R. Stahlmann, C. Elwood, W. Leaverton, E. Booker, B. Holter, K. Lakes, K. Gallagher, H. Reed, S. Pickens, G. McMullen, B. Henderson. Third Row: M. Gobel, P. Wilson, M. Morgenstern, B. Pollick, I. McCollum, M. Foster, J. Hathorn, C. Brockhuis, J. Biedenbach, J. Hare, N. Goller, J. Springer, Y. Hughes.





First Row, Left to Right: P. Kontonicka, P. Bowman, K. Penter, C. Taylor, President; M. Penter, C. Hutcher, W. Gum. Second Row: T. Hughes, B. Henderson, J. Thomas, E. Jones, N. Rahn, J. Kappner, J. Maynard. Third Row: R. Zimmer, J. Wilson, N. Shouse, N. Hudson, M. Ellis, R. Cross.

Beta Chi, the business club, is designed to help students in a business course. The club tours prominent business buildings in the area, as Coca-Cola, Procter and Gamble, and many others. Speakers are also an important part of Beta Chi's roster. Beta Chi sells Christmas wrapping paper and donates the money to the Christmas Fund. The club's requirements are a "C" average, or better, and enrollment in one or more business courses.

BETA CHI

First Row, Left to Right: J. Countryman, P. Jones, R. Carnahan, P. Kotzbauer, J. Eakins, J. Manuel, R. Deubel. Second Row: M. Rousey, M. Dean, E. Brinkley, B. Ries, L. Combs, A. Vincent, P. Wissel. Third Row: R. Wissel, N. Wetzel, P. Hamilton, R. Underwood, D. Prader, J. Matherly, R. Gates.



SALES CLUB

The Sales Club is composed of students from Mr. Samuel Skurow's two Sales and Advertising classes, and is directed by him. The members earn money for the club by selecting a product and selling it. Some of this money is spent on a party, while the remainder is donated to charity.

TOP

First Row: P. Wilse, S. Prasse, V. Risk, B. Stewart.

Second Row: A. Blincoe, H. Quinn, D. O'Brayan, B. Jetter, J. Wolfer, J. Young.

BOTTOM

First Row: P. Hamilton, J. Warren, J. Woods, S. Biedenbender, J. Strathman, D. Clark, P. Bowman, J. Noble, J. Wilhelm, B. Williams.

Second Row: B. Henderson, R. Cross, T. Ellis, F. Kling, T. Dorsett, C. Turley, A. Rahe, F. Danzas, J. Gibson.

Third Row: T. Trenary, B. Deremer, President; P. Norris, J. Murray.



First Row: P. Bacon, M. Nicely, B. Stewart, J. Koch, Vice-President; P. Kontonicka, President; B. Carlton, M. Kakoganis. Second Row: D. Johnson, M. Kennedy, P. Kidd, D. Allen, M. Brill, M. Molen, M. Seiler. Third Row: J. Poole, J. Reaves, A. Losito, R. Rineair, D. Potter, R. Pinckard.



MERCHANDISING CLUB

The Merchandising Club, under the sponsorship of Mrs. Helen Bowers, is limited to students enrolled in merchandising, a co-op program which helps to train people for careers in retailing, wholesaling and service establishments. Upon graduation many of the co-op students plan to continue as full-time employees of their training store.

This year the club has become affiliated with the Distributive Education Clubs of America and the students have had many interesting and worth while experiences participating in the regional, state and national conventions.

The final event of the club's many activities is the awarding of a Savings Bond to the most outstanding merchandise student of the year.

The Ice Skating Club, founded by Mr. Warner this past fall, was so formed to encourage and enliven participation in ice skating. Membership was open to all students in grades nine, ten, eleven and twelve.

The Club does its skating at Cincinnati Gardens and the members receive a reduced rate from the Gardens. Besides going to the Gardens, many of the members took advantage of the cold winter we had and frequented Winton Woods, Burnet Woods and other municipal lakes.

ICE SKATING CLUB



First Row, Left to Right: C. Woodruff, J. Black, N. McKay, J. Polasky, H. Kurzhalis, M. Stillmaker, N. Whaley, J. Borneman, S. Baker, C. Lucas, President; D. Lemker, R. Shapiro, W. Gillispie. Second Row: V. Mayfield, C. Luke, V. Minor, M. McGoy, S. Rule, S. Waldin, B. Freeman, J. Abate, M. Cohn, S. Martin, D. Rieger, G. Leberecht, A. Black, B. Dock, Mr. Warner, Sponsor. Third Row: J. Getz, P. Berry. Fourth Row: L. Lawson, F. Dovstievski, J. Gray, S. Tyler, B. Griedie, A. Hughes, P. Helmig, G. Pollick, M. Tyler, E. Jackson, S. Weichold, J. Woodall, J. Morgan, R. Williams, R. Deubel, B. Dock. Fifth Row: D. Vertner, B. Merriman, D. Cronin, J. Meyers, L. McAlpin, H. Gelke, G. Rihle, J. Lowry, L. Miller, V. Miller, E. Schneider, S. Quert, J. Kelly, I. Kammerman, P. Hesler, D. Woodley.

JUNIOR COUNCIL ON WORLD AFFAIRS

The Junior Council on World Affairs, organized at Hughes last year, and composed of tenth, eleventh, and twelfth grade pupils, is associated with the City Council on World Affairs and receives the City Council's literature. The City Council also provides interesting speakers and films. The main purpose of the Council is to acquaint the students with the happenings of today's world. The highlight of the year is a World Affairs Institute to which six students and delegates from Hughes are sent. The delegates are usually seniors from the Council.



Officers, Left to Right: Patti Wesley, Secretary; Jackie Flora, President; Jo Ann Theders, Treasurer; Barb Hafner, Vice-President.

First Row: L. Taylor, S. Williamson, M. Elis, K. Erickson, P. Wesley, J. Theders, J. Flora, B. Hafner, B. Henderson, C. Bartholomew, N. Shay, M. Dukelahan. Second Row: J. Steinriede, S. Draise, A. Williams, C. Waters, I. McCollum, J. Severance, J. Black, C. Woodruff, P. Bowman, R. Carnahan, C. Ziegenhardt, M. Reed, G. Welch, N. Payne, J. Manual. Third Row: J. Roth, B. Freeman, C. Visher, G. Saylor, V. Kramer, C. Bereskin. Fourth Row: B. Henderson, R. Cross, T. Ellis, F. Kling, T. Dorsett, C. Truley, A. Rahe, F. Danzas, J. Gibson.



First Row: A. Israil, J. Mohr, R. Chumbley, S. McDougal, B. Jones, S. Neal, J. Manuel, J. Dean. Second Row: S. Roth, J. Roth, H. Smith, J. Craddock, P. Turner, G. McMullen, M. Carr, President; B. Drahe, Vice-President; P. Hendersen, J. Kennedy, B. Hitchcock, W. Lawson, P. Davis. Third Row: C. Witcher, N. Hudson, J. Watkins, P. Stanley, D. Simmons, V. Patton, J. Williams, E. Booker, R. Ellis, N. Payne, M. Tyler, B. Callery, A. Ward, S. Tyler, M. Ellis. Fourth Row: S. Tabar, J. Thomas, E. Brinkley, A. Vincent, N. Shouse, J. Koppner, R. West, B. Castelow, D. Young, J. Watkins, J. Anderson, P. Spiegel, J. Tinscher, V. Hughes, G. Miller, V. Menyhert, D. Moore.



YOUTH FOR CHRIST

Youth for Christ is a national organization, the purpose of which is to encourage the youth of our nation to lead Christian lives and to learn more about the many aspects of Christianity. On Saturday nights, the groups from the various high schools in Cincinnati meet at the Covenant First Presbyterian Church, located downtown. The group at Hughes, under the direction of Miss Ruth Austin, meets every Wednesday. At these times they study the Bible, discuss theology, and occasionally hold contests with groups from other schools. In the past the club has done various types of charitable work, such as visiting hospitals and rest homes.

The members of the Hughes Chess Club supported the school well in the inter-school tournaments this year. In one of these contests Hughes defeated arch rival Withrow, 16 to 4. Under the direction of Mr. Ray Feiler, an excellent chess player in his own right, the club has now been active at Hughes for twelve years.

CHESS CLUB

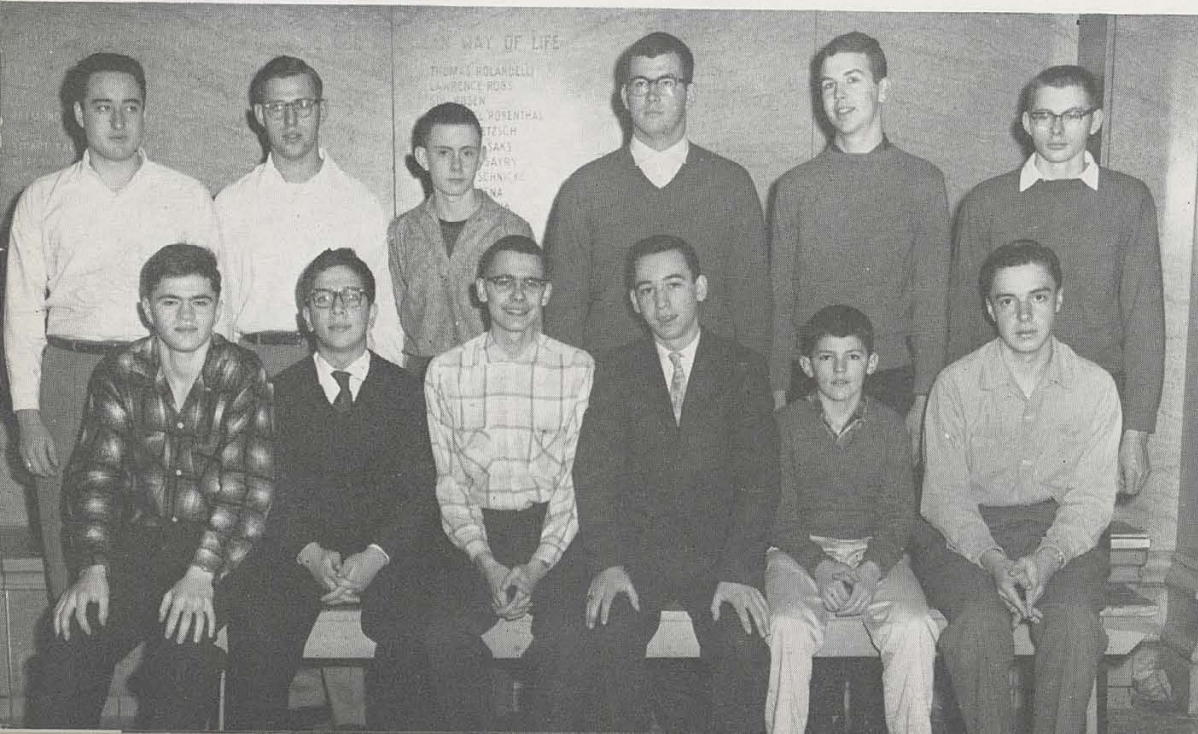

First Row: P. Ammons, M. Castells, B. Strawbridge, R. Marion, T. Black, B. Christman. Second Row: B. Kemner, H. Novack, D. Evans, R. Martin, M. Offutt, P. Brardt.



First Row, Left to Right: B. Heidron, L. Hammond, S. Hirling, P. Helmig, J. Osterbrook, M. Morgan, Y. Williams, M. Roussey, C. Witcher. Second Row: T. Vonderheid, G. Liebrecht, J. Gallagher, B. Fisher, R. Perry, F. Sensel, P. Hudson, J. Husman, President: C. Kor-te, S. Steinle, G. Skett, J. Apple, K. Erickson. Third Row: J. Watkins, D. Adam, L. Biehler, S. Tabar, R. Chumbley, C. Knies, K. Podlipiec, J. Manuel, A. Kirk, D. Vertner, W. Law-son, J. Hall, D. Young, C. Phillips. Fourth Row: B. Hitchcock, V. Hughes, M. Lischeid, N. Daniel, J. Haven, D. Johnson, C. Salyers, J. Slusher, S. Goins, D. Bloemer, J. Hender-son, R. Neuman, J. Rasch, D. Hittinger.

FUTURE NURSES OF AMERICA

If you're looking toward nursing as a career, the club to see is the Future Nurses of America. Activities include a Christmas Party with the Intercity Future Nurses, a picnic, and a Mother-Daughter Tea. Speakers adorn the programs once a month, and programs provide the members with information on their sought after career. Exhibits and lectures are attended by the members with the gained knowledge transferred to the club.

The newest, yet most active club to claim such distinguished Huzites as its members is Kappa Beta Phi. From its small and inconspicuous start by Mr. Hank Gordon, this Hughes Greek Letter Honor Club has grown both in members and in activities. The members are indeed proud of the Key, and all for which it symbolically stands; the key with which **they** have been entrusted. The society convenes in Room 330 where it plans its many and varied projects. A few of the club's time-consuming functions are wastebasket, basketball, music appreciation, archery, photography, well, for awhile anyway—and some occasional literature. Grand Supreme Imperial Illustrious High Guardian of the Key is Mr. Robert Portune. The club and its members look to the future with hope and a deep sense of futility.

Motto: "PER ASPIRIN AD NAUSEAM."

KAPPA BETA PHI

Kappa members enjoy Meditation Hour.





PEP CLUB

The biggest and most active club in school is the Pep Club. Pep Club is formed to give the school spirit, loyalty and sportsmanship. Buses to games, special cheering sections, majorettes, cheerleaders, drum major and photographs of athletic clubs are but a few of the club's activities. Pep Assemblies and spirit boosters, such as Hughes buttons, ribbons, shakers, megaphones and posters are some more obvious activities of Pep Club. It also conducts the annual Cupid's Fling dance, this year a huge success.

TOP PICTURE: Pep Rally before the Withrow Game. MIDDLE PICTURE: Majorettes, left to right, are D. Mceller, C. Schmerr, C. Dunholter, J. Drohan, N. Lipka, K. Erickson, D. Hittinger, and J. Crandall. BOTTOM PICTURE: Pep Band cuts loose at Basketball Game.

Left to right: Row 1—J. Crandall, K. Erickson, V. Kramer, J. Mayfield, P. Richards, J. Kamleiter. Row 2—T. Whitaker, D. McKinley, G. Long, S. Preuninger, Row 3—W. Thompson, W. Daniels, A. Ruppner, President; F. King, W. Marshall.

Clockwise, D. McHatton, Captain; N. Smith, P. Carrelli, G. Long, S. Weismann, S. Curry.





First Row, Left to Right: W. Lower, J. Strathman, R. Henke, B. Moeller. Second Row: B. Hafner, D. Harris, C. Johnson, B. Menifee, B. Matthews, V. Miller. Third Row: G. Schrof, P. Hudson, P. Davis, J. Wilson, C. Schmerr, J. Cox. Fourth Row: J. Wolfer, B. Clippard, P. Sollberger, T. Whitaker, J. Young.

Interfraternity Council is the governing body which regulates the activities of the social clubs. It is made up of representatives, usually the President and Vice-President, of each sorority and fraternity. Each year it is the objective of the Council to do charitable work. Last year, the Sororities and Fraternities distributed and collected Muscular Dystrophy Cannisters throughout Clifton, College Hill and Cummins-ville. Caroling and gifts were taken to the Hamilton County Home, Mt. Healthy Home for the Blind, and the Ohio Eastern Star Home. A scholarship of \$100 is also given to a selected senior at the close of the school year.

INTERFRATORITY COUNCIL

Interfraternity Council visits and serenades the residents of the Eastern Star Home for the Aged.

One of the residents of the County Home show Bonnie Moeller, Ron Schott and Pete Minges how he used to throw his curve.





First Row: Kathy Avey, Joan Abate, Ann Williams, Marlene Dersch. Second Row: Sandy Wiesmann, Dottie Richards, Bev Freeman, Sue Spiess, Marg Rutledge, Barb Walker. Third Row: Kathy Podlipec, Sue Williamson, Marcia Liescheid, Sandy Draise, Brenda Simpson. Fourth Row: Pat Marsh, Pati Carrelli, Bev Shuck, Jeanne Hammon, Lib Severance, Kathy Honschopp, Barb Hafner, President, Carol Dunholter, Regina Kolleck. Fifth Row: Carol Everett, Jane Severance, Jackie Flora, Carolyn Clark, JoAnn Theders, Karen Erickson, Pat Richards, Virginia Kramer.

Members of Hepta Beta Sorority have the distinction of knowing that they belong to a club whose founding dates back further than any other high school social club of its kind. Originally founded by seven girls as the Alpha Chapter in Detroit, Michigan, it now stands as the Beta Chapter in Cincinnati. Seven glistening pearls, one for each of its founders, on a gold background form the unique pin.

Social activity highlights are the annual Mr. Fraternity-Miss

Sorority Dance, date parties, formals, hayrides, and slumber parties.

Each year Hepta participates in such worthwhile activities as donating generously from their treasury to non-charitable organizations, entertaining at the County Home, Convalescent Home, Thanksgiving Baskets, and participation in Interfraternity Council caroling at Christmas.

All these help to liven up the weekends and also strengthen friendships that often last even after high school graduation.

HEPTA BETA

SENIORS

First Row: Janie Husman, JoAnn Weise, Lois Ellershorst, Sherry Biedenbender. Second Row: Sue Prasse, Carolyn Fullam, Gretchen Schrof, Barb Hafner, President, Gay Stocker, Carol Ziegenhardt, Marcia Braun. Third Row: Ginny Parnell.



First Row: Margie, Kathy Norris, Dobbie McKinley, Julie Sanrr. Second Row: Jean Hare, Anne Parker, Sheryl Freckman, Pat Schepman. Third Row: Emmy Bottum, Nancy Galler, Carole Visser. Fourth Row: Sue Curry, Val Rapp, Sallie Dewey, Cookie Beel, Ruby Bair. Back Row: Sue Becker, R. Neumann, A. Goldmeyer, J. Cross, R. Perry, G. Long, C. Schmerr, president; P. Couch. Standing: C. Scheyer, C. Knies, B. Hellison, J. Dickman, C. Zoeller, D. Hittinger.



Created in 1927, the members of Tausia Sorority strive to live up to their goals of high scholastic achievement and high ideals. The strong foundation of Tausia imparts to her members a firm belief in God and encourages the girls to seek new religious and educational horizons.

Among their numerous charitable activities are a visit to Allen House in the spring, contributing a Thanksgiving basket

to a needy family, and making a layette for a less fortunate child.

Balancing these charitable activities is a long list of social gatherings. These include a Christmas and Spring Formal, several date parties, and their annual Mr. and Miss Football Dance held at the beginning of the school year.

The girls of Tausia take great pride in one main group connected with them—their Mother's Club.



TAUSIA

SENIORS

First Row: B. Meckstroth, B. Moeller, C. Schmerr, president; M. Detmering. Second Row: D. McHatton, D. Moeller, J. Rasch, C. Korte, L. Siddall, J. Kamleiter, J. Wendell.



First Row: S. Stewart, B. Beneshowitz, M. Downey, B. Broughton. Second Row: P. Wilms, J. Zacharias, S. Haller, H. Burcham, J. Morgan, J. Johnson, P. Thompson. Third Row: N. Goss, H. Gelke, E. Jackson, C. Wind, D. Monsey. Fourth Row: P. Weghorst, H. Gelke, J. Lowry, V. Miller; President, C. Bartholomew, C. Burkart, C. Waters, E. Schneider, L. Miller, E. Menke. Standing: M. Diersing, S. Hirling, K. Sternberg, P. Dawes, R. Tracy, M. Swedersky, L. Boyle, D. Bales, G. Saylor.

In October, 1932, a small group of girls at old Hughes High organized Delta Gamma Phi Sorority. In November, 1934, the name was changed to Delta Kytyves, Beta Chapter. Helping to bring joy into the lives of others with such things as Thanksgiving baskets, parties for the needy children at the Allen House, and caroling at Christmas with Interfraternity

Council have always been an important phase of the Sorority. Included among their social activities are Date Parties, Christmas and Spring Formals and their annual "Mr. Varsity" Dance. Slumber parties occupy the rest of the Kytyves' spare time. All these activities combine to form warm, friendly companionship which the Kytyves girls will never forget.

KYTYVES

SENIORS

First Row: J. Strathman, V. Miller, President; N. Muhlberg. Second Row: G. Weise, J. Slusher, K. Beker, C. Salyers, D. Clark, B. Stewart.



First Row, Left to Right: A. Lynch, P. Flynn, M. Morgenstern, J. Vogt, B. Bruckman. Second Row: P. Helmig, J. Appel, S. Gerdon, K. Lakes, P. Hudson, President; G. Pollick, M. Smith. Third Row: S. Perkins, J. Taylor, K. Gallagher, M. Hauck, J. Haven, D. Vertner, D. Strefelt, J. Thomas, N. Shawhan, A. Vincent, O. Bloemer, H. Hughes.



Phi Chi was formed by the combination of two smaller organizations in 1955. The three pearls in their pin's crown represent lasting love, high morals, and faith in God. Although a comparatively young sorority, Phi Chi is growing rapidly. This year the membership consists of 35 girls. Annual social activities include the "Mr. and Miss Popularity" dance, a Christmas formal, and various date parties, slumber parties, picnics

and hayrides. This year the girls toasted their mothers at a tea. The adoption of 16 six to eight-year-old boys from the General Protestant Orphanage was the charitable highlight of the year. The girls will act as big sisters to the boys even after graduation. Interfraternity caroling, visiting Long View and collecting for the Crippled Children's Easter Drive are other humanitarian activities.

PHI CHI

First Row: L. Combs, S. Pedretti, M. Soden, L. Abbott, C. Hattendorf, M. Goebel, S. Ainsworth. Second Row: J. Carney, P. Hudson, President; S. Goins.





First Row: Wanda Patterson, Secretary; Mary Lou Stillmaker, President; Patricia Kidd, Vice President; Florence SENSEL, Treasurer. Second Row: Carleen Smily, Pat Shelton, Ann Hoermann.

Delta Chi Delta, founded at Hughes in 1924, strives to promote and maintain loyalty, honesty and lifelong friendship among its members.

The social activities of the Delts include their annual formal each spring, date parties and hayrides.

Their projects include selling lillies for the crippled children,

distributing Thanksgiving baskets for the needy and caroling at Christmas with Interfraternity Council. All these functions keep the Delts busy but happy.

The members are very proud of their pin, which consists of twenty-four pearls mounted against a gold and black background. The pin is triangular in shape.

DELTA CHI DELTA

First Row: Janet Cox, Corresponding Secretary; Carol Corry, Susan Waldin, Shirley Miller, Burma Marion. Second Row: Billie Poland, June Ransick, Jeanette Johnson, Chaplain; Nancy Baedwin, Mary Crawford, Nancy Whaley, Historian; Diane Woodley, Corresponding Secretary. Third Row: Pat Bailey, Alma Meyer, Linda Heybruck, Sergeant-at-Arms; Pat Flack, Betty Fletcher, Shirley Linder, Barb Perkins, Pledge Mistress.



Seated, Left to Right: Jean Wilson, Vice President; Janice Cox, President; Libbi Clemons, Secretary; Judy Reaves, Corresponding Secretary; and Joyce Poole Sergeant-at-Arms. Standing, Left to Right: Patsy Jones, Ruby Kramer, Historian; Wilma Leaverton, Treasurer; Helen Waldo, Rosalind Zimmer, Chaplain. First Row, Left to Right: Monetta Phillips, Gale Skiff, Margaret Spencer. Second Row: JoAnn Chenuault, JoAnn Creech, Kay Yetter, Carol Moran, Janet Ward, Virginia Dunn.



The Alpha Chapter of Sigma Delta Chi was founded at Withrow High School in 1930. The Beta Chapter was brought to Hughes in 1933. The pins are black, mounted on gold with three points which represent high ideals, lasting friendships and loyalty. Social activities include their annual Skating Party, date parties, and a Spring Formal. The latest addition

to the list is their new "Mr. and Miss Ivy League" Dance, held this year at the Friars' Club. Sigma Delta Chi's participate in charitable work by taking Easter baskets to the Allen House and by selling Easter lillies. Club members also go caroling at Christmas with Interfraternity Council.

SIGMA DELTA CHI



First Row: Marlene Ellis Corresponding Secretary; Virginia Cryler, Recording Secretary; Priscilla Davis, President; Janet Manuel, Business Manager. Second Row: Mary Little, Jo Ann Kendricks, Myrna Walker, Johnnie Chenault.



ALPHA BETA CHI

Alpha Beta Chi is the youngest local sorority. It was founded in May, 1951, by a small group of girls at Withrow High School. Later, girls from other schools sought membership and new chapters were formed, one of these being at Hughes. The club is noted for its annual fashion show, a formal dance and several charitable activities. The purpose of the organization has been to create lasting friendships, to promote a well-rounded social life for all its members and to encourage loyalty, faithfulness and sincerity throughout the year.

"Lift Every Girl to Her Best" is the theme of Iota Sigma Chi, formerly the Iveyettes club which was founded at Hughes in 1945 by the Alpha Kappa Alpha sorority.

There are now four high schools represented in the club. There are members at Hughes, Withrow, Walnut Hills and Taft. Their purpose is to encourage girls planning for higher education, to stimulate interest groups, to help girls in leadership development, and community participation and use of leisure time.

IOTA SIGMA CHI



First Row: Coral Johnson, Elaine Wilkins, Carole Miller, Yvonne Turpeau, Lena McBee. Second Row: Barbara Gunn, Iva McCollum, Barbara Marie Mathews, Barbara Ann Meniffee.



First Row: C. Parker, L. Reynolds, E. Johnson. Second Row: N. Clark, D. Harris, S. Pickney, President; J. Hall, Y. Williams. Third Row: S. Dixon, J. Anderson. Fourth Row: D. Young, G. Burr, E. Parman, C. Walker, M. Maupin.

ZETA PHI EPSILON

Zeta Phi Epsilon sorority was founded in 1956, under the direction of Miss Hazel L. Koppenhoefer, social club adviser at Hughes. The purpose of the club is to create a group for girls of high scholastic ability and the ambition for culture and knowledge. Zeta's motto is to uphold the name of Zeta Phi Epsilon to the very best of their ability and to help their sorority sisters understand the true meaning of "friendship" and "cooperation."

Delta Beta is the oldest fraternal group in Cincinnati, Ohio. The organization meeting was held on Thanksgiving Day, November 28, 1889. The fraternity was incorporated in 1902. The objectives of Delta Beta are to develop character, engender a fraternal spirit, to promote intelligence among its members and in general to exert a wholesome influence in school and community life. Its purposes are to promote benevolent, charitable and social aspects; to encourage hospitality and friendship; culture and social improvement.

There are, at present, five chapters of Delta Beta. They are at Hughes, Walnut Hills, Wyoming, Country Day and Woodward. There are plans of expansion under construction. Social activities include date parties, picnics and dances. The club goes caroling with Interfraternity Council at Christmas and helps the Heart Fund by working with the "Hart Mart."

DELTA BETA

First Row: B. Kemner, R. Henke, President; W. Gillisple, R. Hodapp, D. Evans. Second Row: J. Davis, M. Worst, K. Chitwood, P. Sollberger, D. Wolf, R. Easton.



CHI OMEGA SIGMA

Chi Omega Sigma was founded in 1923 by a minister as a Sunday School group. After functioning as such for a few years, the boys decided to adopt a constitution as a fraternity and become the Alpha Chapter with its home at Hughes. Additional chapters have been founded at Western Hills and Woodward.

The boys' social activities include date parties, stag parties, hayrides and its annual Sweetheart Dance. The fraternity also takes part in inter-fraternity athletics which they won this year.

During the 1957 Rushing Season, the rushees were treated to an informal party at "Young's Gambling Hall" and a formal dinner.

After a month of a trying pledge season, the proud pledges were initiated into the life long friendship of Chi Omega Sigma.



First Row: G. Jahn, J. Heinrich, J. Williams, K. Peters. Second Row: B. Thompson, P. Montgomery, R. Jennings, R. Hollmeyer, L. Brooks. Third Row: B. Keller, R. Campbell, J. Young, President: T. Whitaker. Fourth Row: G. Wolf, W. Shepherd, T. Strunk. Fifth Row: P. Gilbert, E. Drohan.

SENIORS

First Row: P. Burgess, A. Ruppanner. Second Row: E. Leadbeater, J. Young, President; J. Compositor. Standing: B. Lower, R. Yelton, D. Copenhaver, B. Daniels, A. Cornell, J. Morrison, P. Fleming, D. Osswald.



TRI CHI

Tri Chi stands for character, comradeship and citizenship. The club's constitution states that there shall be no drinking or smoking while a member of the club. This clause is strongly enforced by the club's president.

The club obtained its charter from the Withrow chapter in 1946. The organization was originally an athletic club.

Tri Chi's social functions include their annual school dance, the Top Hat Hop, several date parties, picnics and a couple of hayrides with other groups.

Tri Chi has made several contributions to various charities around the city. Another service of the club is to collect and return the props for the Merry-Go-Round. Tri Chi also joins in the Interfraternity Council Yuletide singing.

The fraternity holds an impressive formal initiation at a member's church. Preceding each meeting there is a prayer given by the chaplain. The fraternity also attends church together once a month.



First Row: Richard Kelly, Al Greber, Len Cavens, Tom Farrell, Richard Boehm, Gary Ganaway. Second Row: Ed Berghausen, Dick Burke, Jack Adams, Ron Schott, President; Edmund Wever, Dick Surber, Dick Sprang. Third Row: Jack Davis, Chuck Kile, Larry Paul, Ray Nulsen, Corresponding Secretary; Dan Geedin, Corresponding Secretary; Lynn Mueller, Charles Williamson, Tom Dietz, Jeff Steloff.

SENIORS

First Row: J. Poth, E. Mullinger, R. Schott, President; G. Welch, B. Thompson. Second Row: A. Blincoc, B. Marshall, P. Minges, C. Schneider, J. Keating, G. Henn.





First Row: D. Bahr, J. Wolfer, J. Gabel. Second Row: S. Clark, B. Clippard, President; D. Black, J. Strathman.

TRIGINTA OPTIMI

Triginta Optimi is of Latin derivation meaning "thirty of the best." Since its founding at Hughes in 1895, the members have endeavored to keep up its standards in religion, scholarship, sportsmanship and citizenship. It had been a practice of the fraternity to go to church together each month and maintain a good grade average.

Along with activities planned by the fraternity as a group each year, T. O. sponsors its annual "Junior Miss Dance," date and stag parties and picnics. The club also participates in interfraternal sports, interfraternity and school projects and charitable works.

SENIORS

First Row: T. Speer, B. Cunigan. Second Row: F. Buckley, T. Ertel, F. Loveland, E. Stein, B. Phillips, J. Dakin, E. Berghausen, B. Clippard, President; F. Sterbling, B. Lantry.



NOBBY

CUSTOM TAILORS

Suits Slacks Skirts

1213 Vine Street

MA 1-2613

Senior portraits by

H. & S. POGUE CO.

CINCINNATI, OHIO

Underclass portraits

by

WILBUR C. CROSS

Bonnie Moeller, Vera Clift, Sibyl Preuninger, Janie Strathman,
Norine Muhlberg, Diane Nickolas, Dottie Moeller, Dixie
McHatton, Judy Rasch, Judy Takao

CLASS OF '1958'

Congratulations to the
Class of 1958

**FROM
THE ARCADE**

THIS BOOK DESIGNED AND PRINTED

BY

BENSON PRINTING CO.

NASHVILLE, TENN.



**THIS WAS OUR YEAR
—1958!**

Learning and laughing our way thru
school

And trying to be real great

We froliced thru Christmas party and
Prom

And managed to graduate.

PATRONS

Home Room 17, Miss Volkmer
Home Room 101, Miss Elberg
Home Room 103, Miss Hollweck
Home Room 104, Miss Keck
Home Room 108, Miss Tangeman
Home Room 112, Miss Schawe
Home Room 205, Mrs. Heile
Home Room 208, Miss Chepoorin
Home Room 212, Mr. Geraci
Home Room 219, Miss L. Harris
Home Room 308, Mr. Driver
Home Room 309, Miss Pollard
Home Room 310, Mr. C. Bowers
Home Room 311, Mrs. Anderson
Home Room 314, Miss Busch
Home Room 316, Mr. Haste
Mr. C. Bowers' 4th Bell English IV
Class
Mr. and Mrs. Nicholas Chepoorin
Compliments of Bette and Bob
H-Club

Miss Barbara Ann Elizabeth Hafner
Mr. and Mrs. Charles Hafner
Hepta Beta Sorority
Miss Hazel L. Koppenhoefer
Mr. and Mrs. George Meckstroth
Mr. and Mrs. Harry W. Moeller
Mr. and Mrs. Irvin L. Mueller
Mr. R. Portune's 2nd Bell Math IV
Class
Mr. and Mrs. Leonard Phillips
Mr. and Mrs. George E. Stahlmann
Dr. and Mrs. H. James Takao
Judy A. Takao
Tausia Sorority
Mrs. Helen Vischer
Mr. and Mrs. Donald Roger Weise
Mr. and Mrs. Lester A. Weise
Mr. and Mrs. Lay A. Wendell
Mr. and Mrs. E. F. Ziegenhardt

ARROW PRESS

Printers of the "Gargoyle"

436 Commercial Square

RON SCHOTT
JEFF KEATING
LLOYD ROSEVEAR
BOB YELTON
DAVE MORRICAL

ANDY RUPPANNER
ALAN BLINCOE
TIM FLEMING
KEN KELLER
GENE HENN

CLASS OF 1958

Take Your Hair Problems to Rita's

RITA'S BEAUTY SALON

AVon 1-9224

311 Ludlow Avenue

Cincinnati 20, Ohio

"34 Years with Olds"

KI 1-1980

THE ENTNER OLDSMOBILE CO.

4040 Spring Grove Ave.

North Side

NIEMANN JEWELRY

College Hill

MU 1-0974

Variety Bread

VIRGINIA BAKERY

Very Best

STIER'S

PRESCRIPTION PHARMACY

Ludlow & Clifton Ave.

UN 1-1662

HOTEL GIBSON BEAUTY SALON

Hair Cutting & Styling

Mezzanine Floor

CHerry 1-5552

Congratulations &

Good Luck to the

Class of 1958

from the members of

TRI CHI Fraternity

THE HOBBY SHOP

RADIO CONTROL EQUIPMENT
MODEL BUILDING SUPPLIES

H.O. Gauge—Lionel—American Flyer
Trains

Kits for Model Airplanes—Boats—Railroads
Bicycle Repairing

Authorized Repair Station for American
Flyer and Lionel Trains

5754 Hamilton Avenue

College Hill

Kirby 1-1850

LESTER A. WEISE, Prop.

HUGHES HIGH SCHOOL ALUMNAL ASSOCIATION

Invites the Graduation Class of 1958 to Membership



THE ASSOCIATION ANNUALLY AWARDS THIS CENTENNIAL CITIZENSHIP CERTIFICATE ESTABLISHED MAY 25, 1951

The Citizenship Award was presented to the following students:

1951—Joseph Ries and Virginia Hofmann

1952—Vincent A. Orlando and Shirley Jean Barrett

1953—Robert A. Goering, Irwin O. Rohrbach, Dorothy Aberman, and Nancy C. Russell

1954—John C. Gerhart and Hedy Schrof

1955—John Welch and Cilla Chase

1956—Tom Minnich and Mary Eiselein

1957—Patrick Breen and Nelda Norton

EXECUTIVE COMMITTEE FOR 1957-58:

James R. Carruthers, President; Homer S. Toms, Vice-President; Albrecht F. Leue, Secretary; Paul J. Bauer, Treasurer; Lucille Robinson Hauck, Hazel L. Koppenhoefer and Arthur Harbrecht

THE CINCINNATI ATHLETIC GOODS

104 W. Fourth Street

CH I-4768

CH I-4769

"Where athletes and sportsmen meet"

LANCE'S

- School Supplies
- Greeting Cards
- Fountain Pens
- Engineering and Art Materials

GIFT SHOP
313 LUDLOW

CAMPUS STORE
218 WEST McMILLAN



Frisch's
BIG BOY

® RCW RESTAURANTS, INCORPORATED

Cincinnati's most famous double-deck hamburger—the original Big Boy

FISH SANDWICH
Popular Filet de Sole Sandwich

BRAWNY LAD steak sandwich



ORDER BY PHONE AND TAKE 'EM HOME!

DIEHL'S FLORAL SHOP

Let Life be Lovely!



FLOWERS TELEGRAPHED

"Say it with Flowers"

1809 Vine Street

Pa. I-4054

Vicki's

UN I-0767

Men's Corner Also

HIGH FASHIONS AT
MODERATE PRICES

Dresses and Sportswear

374 Ludlow Ave.

Clifton

- OFFICE FURNITURE
- OFFICE SUPPLIES
- ARTIST SUPPLIES
- PRINTING

Pounsfords

422 Main St.

Phone GA I-1630

"Serving Cincinnati Since 1829"

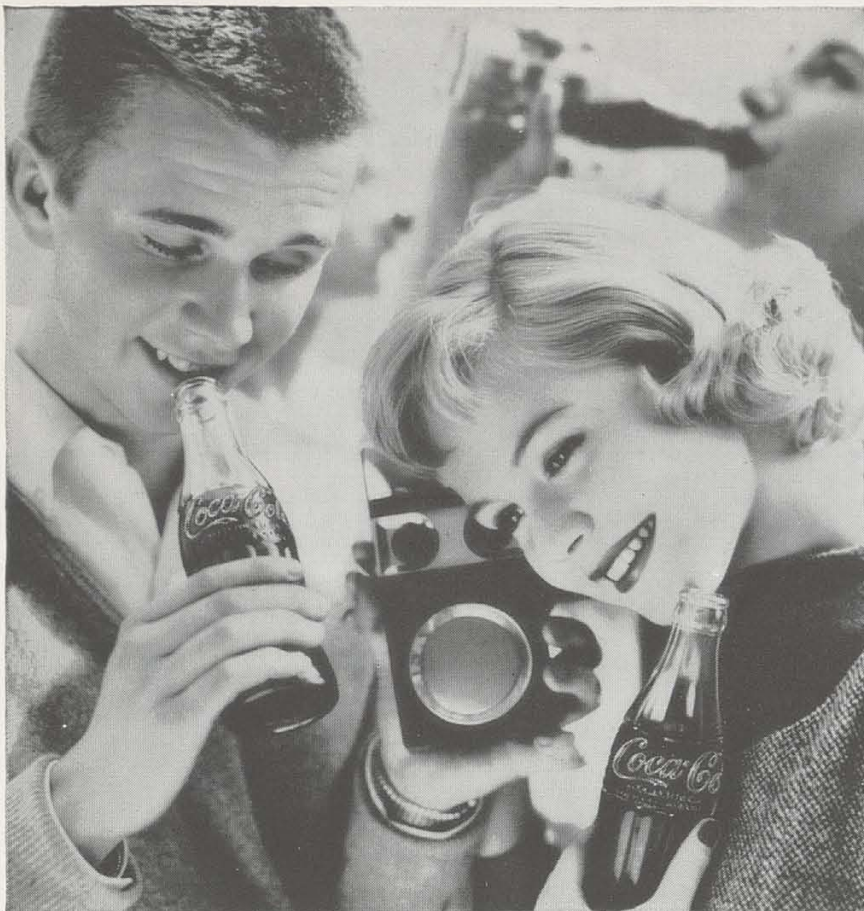

Share the fun . . .

when you're with some-
one you like, it's
fun to enjoy a Coke
together. Good times
get better with the
best-loved sparkling
drink in all the world!
Coca-Cola . . . so good
in taste, in such
good taste.

"Coke" is a registered trade-mark.

AT HOME:

For Meals, for Cooking—

IN SCHOOL, AT WORK:

For More Healthful Lunch . . .

Order delicious, healthful

French-Bauer

HOMOGENIZED MILK

(with Vitamin D)

and

QUALITY ✓ CHEKD

ICE CREAM

Delightfully Refreshing

ANYTIME!

French-Bauer

Better Dairy Products Since 1842

"It costs no more to use the best!"

Congratulations

to

CLASS OF 1958

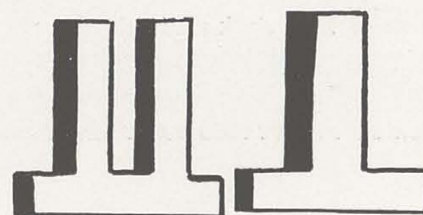

from

HEPTA BETA SORORITY

Ray Brunst

KI. 1-2244

KI. 1-2245

COLLEGE HILL
PHARMACY

North Bend Road and Hamilton Avenue

CINCINNATI, OHIO

HUGHES BOOK STORE

RUSS HENKE, JERRY DAVIS

Managers

JOSEPH AYER

Faculty Advisor

It's Fun to Phone!



Your Telephone Company



"A Good Place to Work"

Σ Δ X Δ : Δ X Δ X



It's smooth riding
when you're with friends.

Π Δ T Σ X Δ X Δ

SENIOR DIRECTORY

Acton, James 1137 Atwood (24)
Aker, Donald 603 State (4)
Allen, Dorothy 4568 Hamilton (23)
Ammons, Patrick 3012 Vine (19)
Anderson, Jewell 515 Hickory (29)
Asher, Bonnie 752 Froome (32)
Bacon, Peggy 4559 Cresap (23)
Bahr, Donald 969 North Bend (24)
Bailey, Ronald 318 Rockdale (29)
Baker, Kathy 222 McCormick (19)
Bankovskis, Barbara 3075 Taylor (20)
Basham, Diane 138 Gage (19)
Battle, Robert 3135 Beekman (25)
Biedenbender, Sherry 3223 Bishop (20)
Bigby, Jeanette 123 Huntington (20)
Black, David 225 Atkinson (19)
Black, Phyllis 3125 Burnet (29)
Blincoe, Alan 788 Ludlow (20)
Boettcher, Charles 312 Klotter (19)
Booker, Elaine 896 Glenwood (20)
Bowman, Patricia 1717 Highland (10)
Bradley, John 1810 Queen City (14)
Brannum, Katherine 1715 Powers (23)
Brardt, Peter 7476 Shelly (24)
Braun, Marica 2836 Roseann (39)
Bright, Florence 545 Prospect (29)
Brill, Mary Ann 167 Woolper (20)
Brown, George 2209 Auburn (19)
Brown, Joseph 4927 Wineste (32)
Brunner, Cornell 544 Stewert (29)
Burgess, Paul 347 McAlphin (20)
Burns, Rachael 339 Milton (10)
Busch, Jerry 2217 Wheeler (19)
Cade, Shirley 4691 Cresap (23)
Cade, Washington 845 Blair (29)
Camp, Byrne 315 Hearne (29)
Carlton, Barbara 2128 Highland (19)
Carmon, William 335 Northern (29)
Carnahan, Ruth 2328 Chickasaw (19)
Carney, Judy 1600 West Fork (23)
Carr, Margaret 1031 Celest (2)
Cassani, Darlene 1550 Donaldson (23)
Christman, William 6219 Savannah (24)
Clark, Donna 28 Juergens (20)
Clark, Steve 18 Shirly Drive (17)
Clemons, Elizabeth 232 Helen (19)
Cliff, Vera 5851 Ranlyn (39)
Clippard, William 2365 North Bend (24)
Coatney, Judy 5431 Cindy (39)
Compositer, Joseph 1405 Teakwood (24)
Contaxes, Nicholas 374 Probasco (20)
Cooper, Walter 1400 Van Buren (15)
Copenhaver, Florence 4339 Kirby (23)
Copenhaver, John Douglas 2023 Highland (19)
Cornell, Albert 2323 Vine (19)
Cotton, Dolores 431 Maple (29)
Couch, Gene 281 Mohawk (14)
Couch, Robert 2220 Ohio (19)
Countryman, Janet 3144 Timberview (10)
Cox, Janice 1708 Highland (10)
Craddock, Jacqueline 206 Forest (29)
Crandall, Judy 122 W. St. Clair (19)
Craynon, Betty 3712 Borden (23)
Creamer, William 1376 Avon (25)
Cross, Ruth 678 Gholson (29)
Crowell, Royce 1968 State (4)
Cuyler, Virginia 554 Hickory (29)
Dabney, Robert 1403 North Bend (24)
Daniels, William 3023 Henshaw (25)
Daub, Ann 2333 Muriel (19)
Davis, Madeline 644 Melish (29)
Davis, Phillip 20 Pitt (19)
Davis, Priscilla 664 Melish (29)
Davis, Terry 256 Ludlow (20)
DeRemer, George 703 Whittier (29)
Detmering, Marcia 1548 Marlowe (24)
Deubel, Ruth Ann 8061 Granville (24)
Dixon, Shirley 228 Excelsior (10)
Donovan, Lawrence 343 Ludlow (19)
Dorsett, Tony 35 Parkwood (17)
Douglas, Marilyn 2361 Clifton (19)
Douthitt, Leroy 657 Riddle (20)
Drohan, Jody 7061 Winton (24)
Dugger, Charles 2903 Bellvue (19)
Eakins, Janet 3518 Bevis (7)

Ellerhorst, Lois 978 Hempstead (31)
Ellis, Marlene 1614 Yonkers (25)
Elwood, Carol 6238 Hamilton (24)
Evans, David 989 Vacationland (31)
Fails, William 3610 Swing (20)
Farmer, Thomas 304 Mohawk (14)
Fennell, Tyrone 3558 Glenwood (29)
Finkelmeier, Robert 849 Clifton Hills (20)
Fleming, Paul 2218 Stratford (19)
Fleming, Timothy Lafayette Lane (20)
Florence, Rita 4437 Station (15)
Foster, Edna 4116 Hamilton (23)
Franks, Thomas 2365 Ravine (19)
Fullam, Carolyn 128 W. Nixon (20)
Gaefe, Mary 2339 Victor (19)
Gallagher, Geraldine 35 E. McMillan (19)
Gates, Ruby 4035 Cherry (23)
Gehring, Kathleen 2840 Robers (39)
Gibson, Linda 515 Melish (29)
Gillispie, William 6680 Ridgefield (24)
Godfrey, Luther 2261 Vine (19)
Goins, Shirley 2216 Flora (19)
Green, Nazier 3622 Irving (20)
Green, Phyllis 4737 Hamilton (24)
Greenert, Stacey 371 Warren (20)
Greer, James 2822 Vaughn (19)
Grimm, William 3334 Morrison (20)
Groll, Janice 2417 Vine (19)
Gum, Wanda 1331 Bates (25)
Gutierrez, JoAnn 3405 Telford (19)
Haendel, Arlene 2329 Stratford (19)
Hafner, Barbara 7659 Bitterroot (24)
Hagedorn, Louise 2250 Loth (19)
Hagedorn, Robert 2250 Loth (19)
Haggard, Sue 370 Howell (20)
Hale, Ernest 2212 Calumet (19)
Hall, Joyce 548 Prospect (29)
Hamilton, Pearl 111 Huntington (19)
Harris, Dorothy 3605 Roll (23)
Harris, Fred 359 Elland (29)
Haven, Chola 1765 Cedar (24)
Helms, John 2732 Wagner (19)
Henderson, Betty 3436 Burnet (29)
Henderson, Patricia 547 Carplin (29)
Henke, Russell 3072 Henshaw (25)
Henn, Gene 601 E. Epworth (32)
Hesse, George 3745 Borden (23)
Hilbert, Larry 4508 Winton (32)
Hill, Roger 236 Renner (14)
Hitchock, Beverly 662 Medosh (15)
Hodapp, Roger 4234 Hamilton (23)
Hoermann, Ann 947 North Bend (24)
Hoff, Richard 1533 Knox (19)
Houchens, Barbara 1941 Catalina (37)
Howe, Emmerline 5357 Danroth (39)
Hudson, Phyllis 7848 Bitterroot (29)
Huetcher, Carol 753 E. Epworth (32)
Hughes, Velma 668 Medosh (15)
Hurst, Patricia 343 Ludlow (20)
Husman, Janie 6119 Kingsford (24)
Jacobs, Charles 477 Riddle (20)
Jetter, Bernard 669 Gholson (29)
Johns, Jerry 1549 Freemont (14)
Johnson, Bobbie 3132 Van Buren (29)
Johnson, Dorothy 620 Baurichter (4)
Johnson, William 3132 Van Buren (29)
Johnston, Dorothy S. 546 Howell (20)
Jones, Elaine 3597 Bogart (29)
Jones, Evelyn 2326 Flora (19)
Jones, Fayrene 170 Dorsey (10)
Jones, James 3592 Lacombe (29)
Jones, Patsy 2909 Marshall (20)
Jones, Ruth 2615 Jefferson (19)
Justice, Allen 2718 North Bend (39)
Kakogania, Mary 291 Earnshaw (19)
Kamleiter, Judith 3967 Clifton (20)
Keating, Geoffrey 3344 Gano (20)
Keller, Ken 1953 Connecticut (24)
Kemner, William 632 Dixmyth (20)
Kenedy, Jacqueline 3424 Burnet (20)
Kennedy, Moria 203 Loraine (20)
Kestler, Larry 112 Justis (19)
Kepuer, William 1515 Elkton (24)
Keys, George 409 Renner (14)
Kidd, Pat 529 Ring Gold (10)

SENIOR DIRECTORY

Kling, Frank 3114 Glendora (20)
 Koch, Janet 29 Craft (32)
 Kontinicka, Peggy 2776 Queen City (38)
 Korte, Carol Jean 4299 Colerain (23)
 Kotzbauer, Pat 4119 Fergus (23)
 Kramer, Ruby 1748 Elmore (23)
 Lavi, Shirley 23 Lakewood (20)
 Lawson, Wanda 1126 Simmons (15)
 Leadbeater, Ed 2241 Loth (19)
 Leaverton, Wilma 1648 Pullan (23)
 Lee, Mary 881 Lexington (29)
 Linowitz, Julie 477 Riddle (31)
 Lipps, Mary 4543 Hamilton (23)
 Loebker, Elaine 315 Emming (19)
 Losito, Angelina 2635 Bellevue (19)
 Lower, William 565 Flatt Terrace (32)
 Lyle, Luther 1032 Jackson (15)
 Mack, George 748 Ridgeway (20)
 Magin, Michael 4432 Hamilton (23)
 Manoores, George 2953 Colerain (25)
 Manuel, Janet 307 Hearne (29)
 Marion, Ronald 7 E. McMillan (19)
 Marshall, William 2631 Helen (19)
 Mason, Gloria 135 Goodman (19)
 Mathes, Gene 2918 Scioto (19)
 Mathes, Neal 2918 Scioto (19)
 Matthews, Barbara 3112 Borman (29)
 McDonald, Orville 840 Windham (29)
 McHatton, Dixie 1319 Hollywood (24)
 McMullan, Geneva 3565 Eden (29)
 Meckstroth, Bette 344 Amazon (20)
 Menifee, Barbara 1009 Chester (15)
 Miller, Gloria 337 Emming (19)
 Miller, John 1746 Laurelwood (24)
 Miller, Vivian 4450 Station (32)
 Minges, Pete 295 Diehl (11)
 Mitchell, George 2232 Vine (19)
 Moeller, Bonnie 1429 North Bend (24)
 Moeller, Dorothy 997 North Bend (24)
 Molen, Mary 2929 Jefferson (19)
 Morgan, Fred 2938 Corman (25)
 Morrical, David 6845 Sommeret (24)
 Morrison, John Ainslie 616 Evanswood Place (20)
 Muhlberg, Norine 4312 Langland (23)
 Mullinger, Edward 1410 Boyd St. (23)
 Murrer, June 3443 Hillside Ave. (4)
 Myers, Ruth 1177 Lynnebrook Dr. (24)
 Neal, Sylvia Ruth 311 E. University (19)
 Nelson, Leonard 809 Ridgeway Ave. (29)
 Nicely, Marlene 17 E. Charlton St. (19)
 Nickolas, Diane 1619 S. Argyle Pl. (23)
 Nies, David 5754 Colerain Ave. (39)
 Noack, Horace 2371 Rohs St. (19)
 Noland, Louise Annita 3135 Jefferson Ave. (20)
 O'Neal, Paul 3379 W. Millvale Ct. (25)
 Osswald, Don 6300 Marie (24)
 Owens, Judith 873 Northern Parkway (24)
 Pace, Charles 544 Carmalt St. (19)
 Parker, Alice Hope 2909 Maisel Dr. (20)
 Parnell, Virginia 1838 North Bend (24)
 Patterson, Wanda Jean 2906 Colerain (23)
 Patterson, Wanda V. 536 Blair Ave. (29)
 Payne, Nathaniel 11 Forest Ave. (23)
 Phillips, Charles 4238 Dane Ave. (2)
 Phillips, William 3815 Borden (23)
 Pinchard, Roberta 36 W. St. Clair St. (15)
 Pinkney, Sylvia 5831 Argus Rd. (24)
 Poole, Joyce 341 Emming St. (19)
 Poth, James 121 Winkler (19)
 Potter, Della 2333 Vine (19)
 Prasse, Carol Sue 4411 Innes Ave. (23)
 Preuninger, Sibyl 5822 Belmon (24)
 Rahe, Arthur 2039 Highland (19)
 Rahm, Carl 2505 Addison (14)
 Rampton, Ralph 5476 Vogel Rd. (39)
 Ranson, Rolland 1786 Dremar (23)
 Rasch, Judith Ann 3754 Nahant Ave. (24)
 Reaves, Judy 2435 Ohio Ave (19)
 Reed, Larry 2127 Renner St. (14)
 Reid, Marguerite 248 Baxter Ave. (20)
 Renzenbrink, Garry 3215 Jefferson (20)
 Rich, John 2918 Vaughn (19)
 Rineair, Ruth 2718 Scioto St. (19)
 Risk, Vera 1707 Bruce Ave. (23)
 Roberts, Allena 17 Glen Este Pl. (17)

Roeller, Richard 65 Erkenbrecker (20)
 Rogers, Mary Ann 2709 Stratford Ave. (20)
 Rosevear, Lloyd 527 McAlpine Ave. (20)
 Roth, George 2281 Loth St. (19)
 Ruff, Edward 3448 Harvey Ave. (23)
 Ruppanner, Paul Andrew 3249 Morrison Pl. (20)
 Salyers, Ruby Carol 308 Klotter (20)
 Sams, Donald 104 Mason St. (19)
 Scheffler, Antje 1647 Philomena Ave. (23)
 Schmerr, Carolyn 5319 Colerain Ave. (23)
 Schneider, Charles 1749 Esmonde (14)
 Schott, Ronald 23 Thill St. (19)
 Schroeder, Paul 2311 North Bend (39)
 Schrof, Gretchen 4530 Winton Rd. (32)
 Schwartz, Nick 208 Bosley St. (19)
 Schweitzer, Pat 1106 Groesbeck Rd. (24)
 Seifert, David 6311 Aspen Way (24)
 Seiler, Mary 4116 Chambers St. (23)
 SENSE, Florence 4816 Doberer Ave. (32)
 Shapiro, Robert 177 Lafayette Cir. (20)
 Shaw, Edward 3571 Washington (29)
 Shay, Nancy 4226 Leiper (23)
 Shelton, Patricia 3419 Telford St. (20)
 Shonfelt, Marsha 4319 Hamilton Ave. (23)
 Siddall, Leanne 3456 Brookline Ave. (20)
 Siebert, George 556 Ludlow (20)
 Slack, Richard 5143 Winton Rd. (32)
 Slusher, Joann 435 McGregor Ave. (6)
 Smiley, Carleen 3406 Ormond Ave. (20)
 Smith, Ernestine 3132 Van Buren (29)
 Sparks, William 104 Winkler (19)
 Speaks, Betty 524 Forest Ave. (29)
 Stahlmann, Ruth 3129 Riddleview Ln. (22)
 Steinhauer, Dorothea 510 Kings Run Dr. (32)
 Steinle, Susan 142 Glenmary Ave. (20)
 Stewart, Becky 2720 Coy St. (19)
 Stillmaker, Mary Lou 1333 Hollywood (24)
 Stocker, Gay 8426 Winton (31)
 Strathman, James 17 Juergens Ave. (20)
 Strathman, Jane 17 Juergens Ave. (20)
 Strawbridge, William 5851 Lathrop Pl. (24)
 Takao, Judy 2629 Harrison Ave. (11)
 Taylor, Carolyn 2928 Euclid Ave. (19)
 Temple, Katherine 3901 Colerain (23)
 Terry, Dorothy 826 Wehrman Ave. (29)
 Thompson, Delores 431 Forest Ave. (29)
 Thompson, William 361 Terrace (20)
 Thornton, Alvin 229 Goodman (19)
 Tiepel, Edith 1735 Ella St. (23)
 Trenary, Tom 101 Woolper Ave. (20)
 Turner, Adolphus 1855 Walker (19)
 Turner, Gathel 335 Northern Ave. (29)
 Turner, Thomas 2226 Grand Ave. (14)
 Tyler, Martin 3132 Borman (29)
 Tyler, Scott 3132 Borman (29)
 Underwood, Rosie Lee 668 Gholson Ave. (29)
 Vago, Kathryn 1710 North Bend (24)
 Wade, Mildred 2231 Symmes St. (6)
 Waldo, Helen 1526 Pullan Ave. (23)
 Wallpe, Paul 629 Straight St. (19)
 Wamser, Carol 4365 Virginia Ave. (23)
 Ward, Adolphus 3745 Norwich Le. (20)
 Warren, Joyce 127 Inwood Pl. (19)
 Watkins, Lucille 806 Dayton St. (14)
 Wedgewood, Roger 630 Riddle Rd. (20)
 Weise, Gail 2221 Rice (19)
 Weise, Jo Ann 1736 Llanfair St. (24)
 Welch, Glenn 6956 Bryn Mawr (24)
 Wendell, Judy 1561 Wittekind Terr. (24)
 Wenninger, Thomas 2604 Scioto St. (19)
 Westermeyer, Paul 3475 Cornell Pl. (20)
 Wetzel, Nancy 2444 West McMicken St. (14)
 Wilson, Sylvia Jean 261 Emming (19)
 Wissel, Ruth 1926 Washburn (23)
 Wolf, Carole 3151 Bishop Ave. (20)
 Wolfer, Jack 2205 Kipling (39)
 Woods, Janet 126 E. University Ave. (19)
 Wright, Rita 3841 Spring Grove Ave. (23)
 Yelton, Richard 1418 Teakwood (24)
 Yelton, Robert 29 Juergens St. (20)
 Young, James 4833 Ebenezer Pl. (11)
 Young, Morris 3118 Durbin Pl. (29)
 Ziegenhardt, Carol 817 Denier Pl. (24)
 Zimmer, Rosalind 310 Warner St. (19)
 Zucker, Richard 519 Cormalt St. (19)



C0929559249016

Public Library of
Cincinnati & Hamilton
Co.

GEN