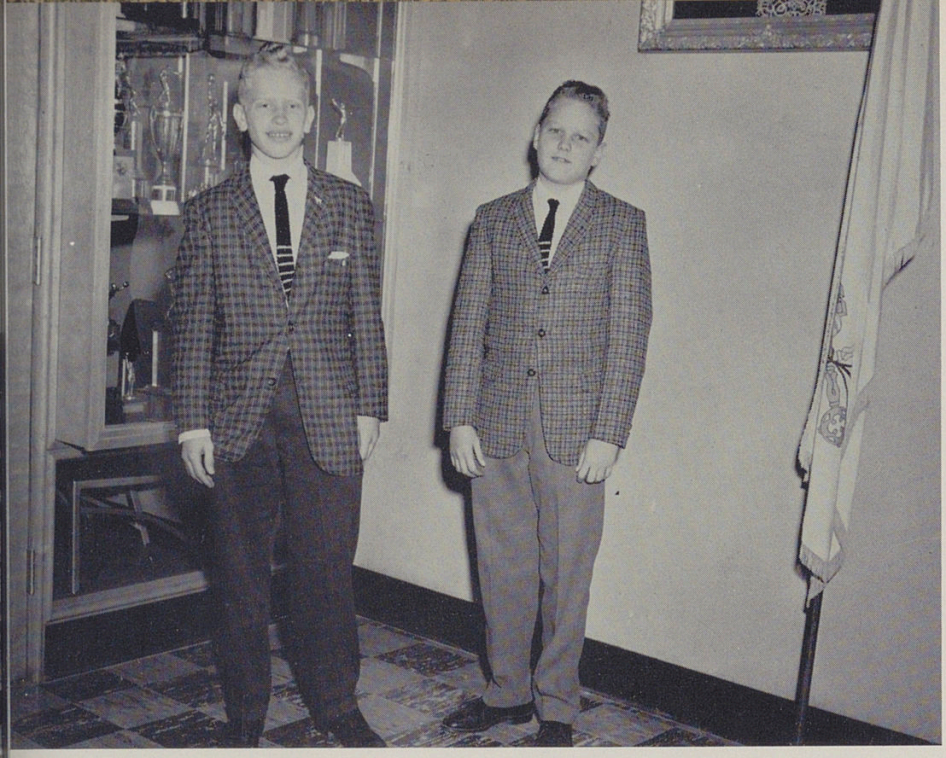

President J. Vogt
Vice President J. Wulfect

9E

With the Procuratorship of Mr. Velten and the leadership of Jim Vogt, class President, we have a successful freshman homeroom. Already this year we have obtained the freshman Spirit Banner, we are going to try to obtain it many more times. With our determination to succeed, we are going to make this a very excellent year.

Mr. Robert Velten
9 E Homeroom
Moderator