



**MERLIN SHADE**

Bowling Green University B.S. Education, M. Education, Social Studies.



**RALPH I. SININGER**

Wilmington College B.S. Education, Government, Industrial Arts.

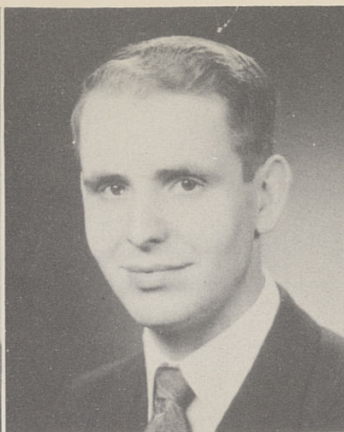

**JAMES TAPPAN**

Ball State Teacher's College B.S. Education, Chemistry, Physics.



**CARL W. SCHWENDER**

Custodian



**HAROLD WALKER**

Assistant Custodian



**HELEN REIS**

Cafeteria Manager



**ALICE SCAHILL**

Cafeteria Assistant



**ESTHER EBERLE**

Cafeteria Assistant