

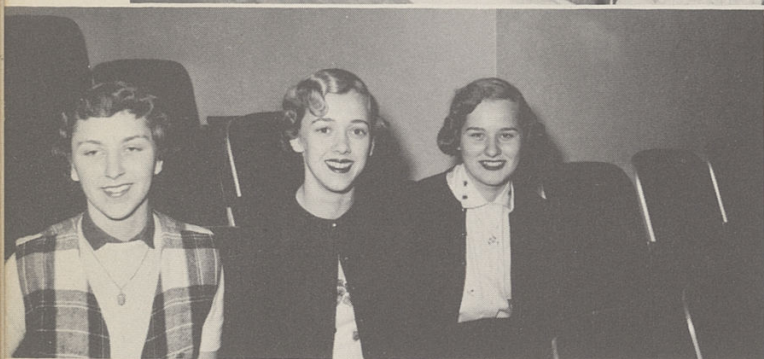

Kay Gilman, Vice-President
Dee Towne, Secretary-treasurer
Ethel Payne, President



Student Council

Student Council is the governing body of the school. It meets once every two weeks and discusses problems which pertain to students and teachers.

This year they published the first Student Directory which includes names, addresses, and phone numbers of all students. The honor study halls were increased in number and Student Council members acted as teachers. Any pupil qualifies if he obeys the laws of the study halls and is then recommended by his teacher. The problems of school traffic, lunch hour, and school spirit were brought up again.

They placed the suggestion box in 310 study hall for any suggestions the students might have. The Student Council members read the report of each meeting to their representative home rooms. Student Council was also in charge of Education, Industrial, and Business Day when guests visited our school.

Nick Acheson
Phoebe Acheson
Marya Dollenmayer
Mary Ann Evans
Kay Gilman
Tom Gray
Fred Hempel
Darlene Hill
Warren Kaye
Saundra Koch
Jean Mehnert

Carl McCallum
Ethel Payne
Barbara Redway
Nancy Strayer
Pat Thompson
Dee Towne
Mr. Martin, Adviser

