



Ginny and Peggy (Jezebel)

This year the band is under the leadership of a new director, Mr. David Willoughby. He has brought many new ideas to us. This year the band performed at all but one of the football games, doing not only shows with a special theme, but also precision drill shows. During basketball season a small segment of the band played, helping to pep up the team. During concert season much new music was presented at a spring concert. The band also played several concerts on the green during the spring. The band marched at a parade in Milford at the beginning of the school year, and they also marched at two Memorial Day parades. The band has certainly had an eventful year.

Memorial Day Parade



M. H. S. Marching

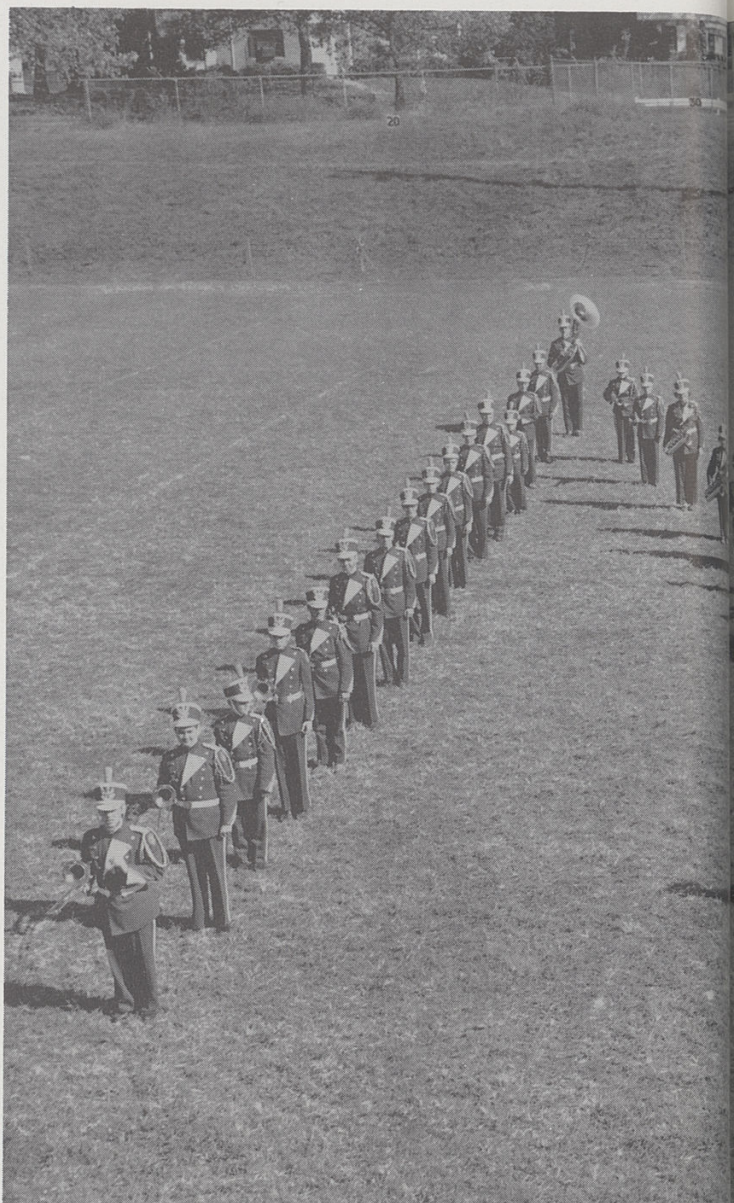

FLUTES

Peg Juergens
Virginia Vaughn
Alan Lloyd
Carolyn Conn

OBOE

Jackie Baird

ALTO SAX

Dick Slinger

TENOR SAX

Diane Droescher
Barbara Harwood

CLARINETS

Susan Graves
Ruth Ann Hull
Arlene Brill
Bonnie Ferriell
Mary Carpenter
Carolyn Ash
Joanne Atchley
Dianne Morner
Jeannie Rea
Pat Hall
Linda Brooks
Susan McAfee
Jane Flubacher