

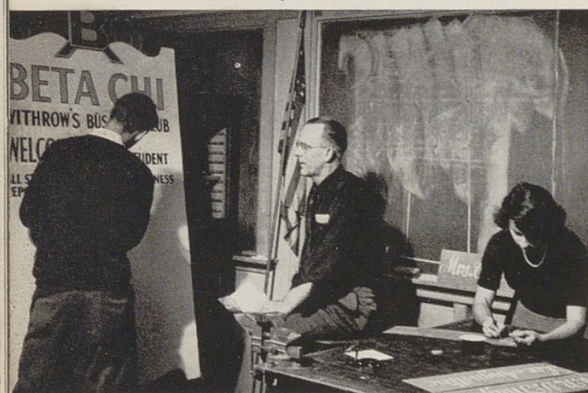

Mr. Heger with the Projection Crew—movie magnates.



Nimmo, ridden by jockey H. Andreadis, favored 2-1.



Mr. Schirmer is the Pablo Picasso of sign painters.



What gay shawls you have there, Miss Eppinger!



Miss Walker supplies Mrs. Noonan the latest yolks.

A



1



2



3



*Catherine Molique*

#### Row A

1—Martin, Ansel Claude: Choirs, Glee Clubs, Choral Music. 2—Meredith, Ellis: English. 3—Miles, Dolores: Oral Class. 4—Molique, Catherine: Algebra, General Mathematics; Alpha-Y. 5—Moormann, Hildegard Marie: English. 6—Mudge, Mary Rosalie: Spanish. 7—Niceley, Charles Edwin: Office Practice, Bookkeeping. 8—Nickoloff, Sylvia: German; German Club. 9—Nimmo, Lo: Physical Education; Track. 10—Nolte, Ida: Economics, Sociology, Consumers, Bookkeeping; Future Teachers. 11—Noonan, Frances: Home Economics III, Home-making; Home Economics Club. 12—Oberschmidt, Carl: Electricity.

#### Row B

1—Owens, Anderson: General Science, Plane Geometry, Algebra; Golf Team, Bowling Team. 2—Parks, Aletha: Geography, Business Administration, Typing. 3—Perin, Louisa: Mathematics. 4—Pfister, Robert John: Art. 5—Pooley, Mary Helen: Librarian. 6—Rehring, Margaret Cecilia: Librarian. 7—Renshaw, Marvin: Civics, Eng-

one hundred seventeen,

1

2

3

4

5

