

# Faculty

MR. RALPH MOSCHEL  
*Commercial Subjects*

MRS. LORA L. NANTZ  
*Science*



MISS MARGARET OHANIAN  
*Shorthand*

MISS HAZEL ORR  
*Physical Education*



MRS. EDNA REHKAMP  
*Physical Education*

MISS EUNICE RIGGS  
*Home Economics*



MR. ALFRED RUBENDUNST  
*Social Studies*

MR. WAYNE RUSHER  
*Commercial Geography*

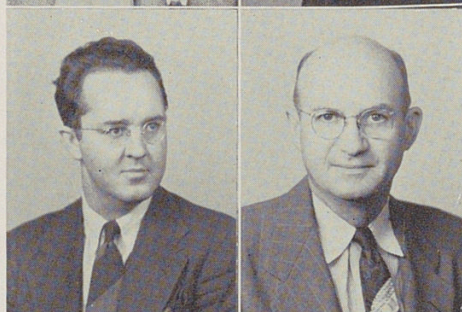

MISS HENRIETTA SCHMEUSZER  
*English*

MRS. MARIE P. SCHNEIDER  
*Home Economics*



MISS MILDRED SCHOPMEYER  
*Shorthand*

MR. RAYMOND SOLOMON  
*Biology*

