



MOORE, REETHA

G. S. W., Y-Teens, Speech Club.

Reetha's winning personality is the attraction to her many friends. She has proved to be a very reliable president of G. S. W.

MOOREHEAD, ERNEST C.

Band, Track, Gym Team, Alpha Hi-Y.

Ernest is trim and neat as well as an indispensable member of the "Y".

MUELLER, KENNETH

Y. C. C., Alpha Hi-Y, Football Mgr., Honor Club.

All who have become acquainted with Kenny know him as a fine fellow and a hard worker.

MUNDY, ARNOLDA B.

Physiology Club, Public Speaking Club, Annual Staff.

Arnolda is a friendly girl and a lively conversationalist. Fun is her specialty. No wonder she has so many friends.

MUTTERS, SHIRLEY M.

Co-op.

Shirley is one of our quiet co-ops. She is well liked by all the students and teachers.

NAUGLEBAUGH, EVELYN L.

Y. C. C., Honor Club, Y-Teens, Lunchroom Squad.

You can always be sure there is excitement when Evelyn is around. She not only has fun, she has brains!

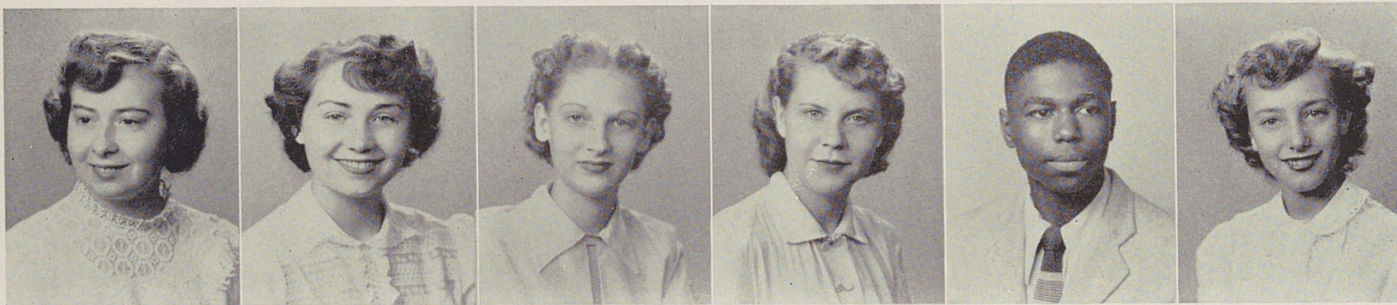

NEELY, ANITA M.

Co-op.

Seen and yet not heard describes Anita. A sweet smile and good work make friends for her.

NEIL, SHIRLEY H.

Co-op.

Shirley's boundless energy and love of fun assure all her friends of plenty of entertainment.

NOLEN, PAT A.

Y-Teens, Y. C. C.

Pat is noted for her pretty face, beautiful clothes, and vivacious personality.

OGBURN, MARY K.

Y-Teens.

Mary is quiet and sweet with a magical touch where making friends is concerned.

OLIVER, SAMUEL B.

Honor Club, Annual Staff, Chess Club, Track.

Samuel is a serious student and one of Woodward's track stars. Always courteous and loyal.

OSGOOD, LAVERNE E.

Co-op, Y-Teens.

Laverne's sweet smile and attractiveness have gained her many friends.

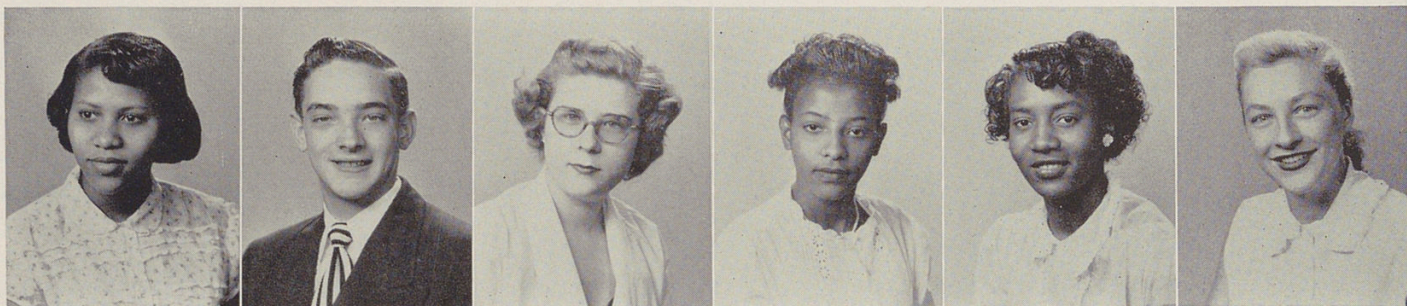

PADGETTE, DOROTHY I.

Senior Choir, Annual Staff.

Dorothy displays an intense interest in music, especially singing, and is a mainstay of the senior choir.

PAGE, WESLEY W.

Alpha Hi-Y, American Problems Club, Y. C. C., Bulldog Staff.

Wesley, who has done a terrific job of editing our school paper, has gentlemanly characteristics which should take him far in the field of business.

PELZER, MARY H.

Y-Teens, Co-op, Tap Dancing.

Mary's pleasing personality and excellent grades are the envy of her classmates, but they love her just the same.

PENMAN, JEWEL T.

Tap Dancing, Ballet, G. A. A., Senior Secretarial Club.

Jewel is truly a "jewel" in many ways. Her joking manner, warm smile, friendly attitude, and willingness to help others are the first ones we thought of.

PETERSON, MARY C.

Public Speaking Club, Physiology Club, Y-Teens.

Ability to work hard is sure to make Mary a successful nurse.

PHILBIN, DOLORES J.

Co-op.

Dolly, always well groomed and style conscious, brings joy to everyone around her.