

Seniors



STURGEON, BEULAH MARIE

Co-op, Old Woodward Kappa Club, G. A. A., War Stamps Cashier.

"Can usually be seen strolling in the Sycamore Street entrance around 8:29½. Her final words are 'I made it'. A hard worker and has many friends. Just call her 'Speedy'."

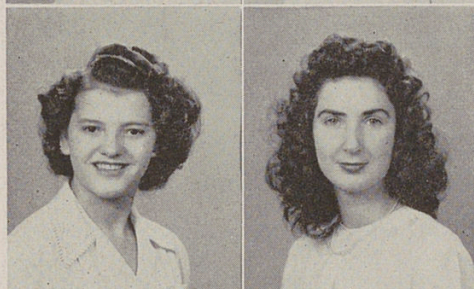

TARLETON, DOVIE

"A genial personality—soft spoken. Always willing to lend a helping hand. Friendly and well-liked."

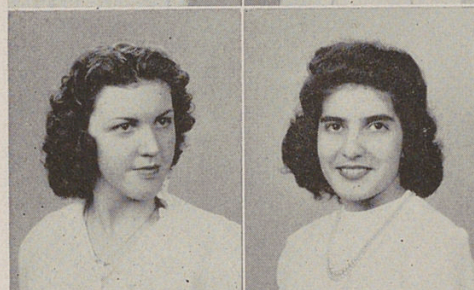

THIERGARTNER, MARTHA

Co-op.

"Quiet and friendly. She'll be a whiz of a secretary some day. Her friends are plentiful and her manner is charming."

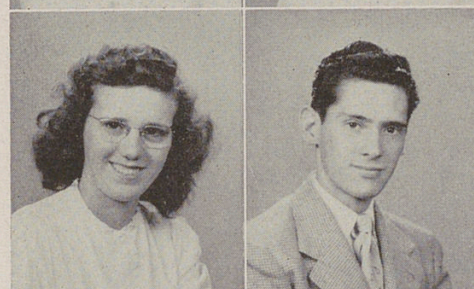

THOMAS, DOROTHY

Co-op, War Stamps Cashier.

"Dot' spent a lot of time worrying over Bookkeeping. Does school work with Carolyn Itskins on the cooperative basis! A swell girl."



THOMPSON, MARY ANN

Old Woodward Kappa Club, Boosters, Annual Staff, Girl Reserves.

"One who's hard to beat. Graceful and charming. A cheerful companion. A rare combination of beauty and intelligence."

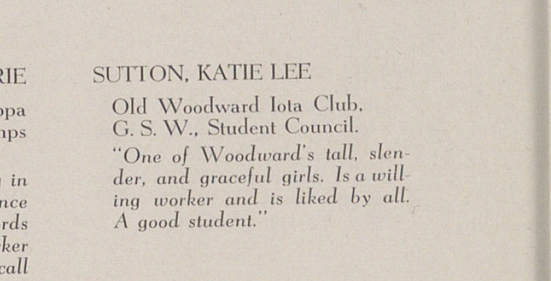

SUTTON, KATIE LEE

Old Woodward Iota Club, G. S. W., Student Council.

"One of Woodward's tall, slender, and graceful girls. Is a willing worker and is liked by all. A good student."

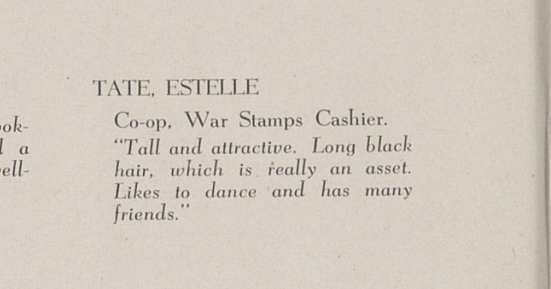

TATE, ESTELLE

Co-op, War Stamps Cashier.

"Tall and attractive. Long black hair, which is really an asset. Likes to dance and has many friends."

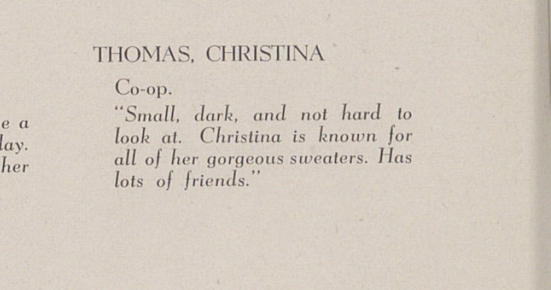

THOMAS, CHRISTINA

Co-op.

"Small, dark, and not hard to look at. Christina is known for all of her gorgeous sweaters. Has lots of friends."

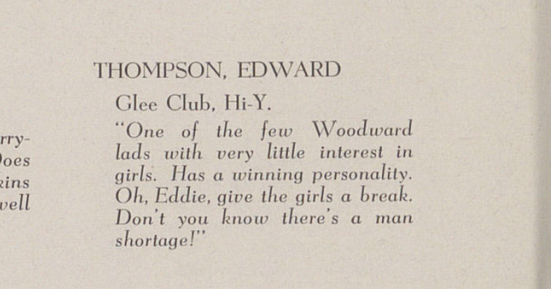

THOMPSON, EDWARD

Glee Club, Hi-Y.

"One of the few Woodward lads with very little interest in girls. Has a winning personality. Oh, Eddie, give the girls a break. Don't you know there's a man shortage!"

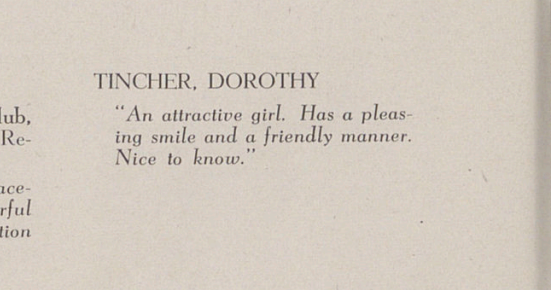

TINCHER, DOROTHY

"An attractive girl. Has a pleasing smile and a friendly manner. Nice to know."