

Woodward Annual

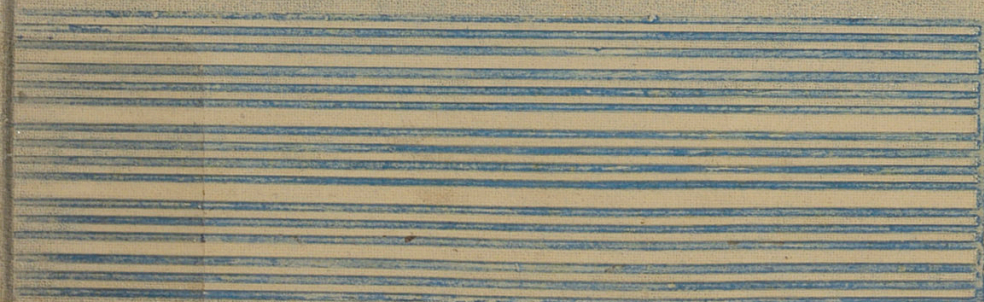

1946

7 WOODWARD ANNUAL
WOODWARD HIGH SCHOOL
R379.77199 QWQ1 1946
C 09871155 49 01 4
ER

MAY 08 86

THE PUBLIC LIBRARY
OF CINCINNATI
AND HAMILTON COUNTY



*The Gift of a Friend of the
Public Library*





Woodward Annual

The class of nineteen hundred and forty-six presents this Annual, in the hope that in the years following graduation its members may turn to it to recall the friends and events it immortalizes and relive in memory the happy days of their Senior year at Woodward High School.

B379.77197
QWQ1
1946

EDUCATION



*Woodward High School—
Our School*



*William Woodward—
Our Founder*



*Our Flag —
The Symbol of America*

Dedication

One summer morning toward the end of the last century, Katherine Lee Bates stood at the summit of Pike's Peak. As she gazed downward from that snow-capped mountain, stirred by the beauty of her immediate surroundings, she envisioned the beauty and grandeur of all her beloved country.

She saw a land where spacious skies blanketed majestic mountains, fertile plains, and fair cities; a country where good government was an achieved ideal and where brotherhood of all was a constant goal; a country where peace reigned under the grace of God. She was inspired to write the now beloved song, "America the Beautiful".

To this America, we, the class of nineteen hundred and forty-six, dedicate our Annual. May the magnificence and glory that is America ever endure.



O beautiful for spacious skies,



For amber waves of grain,



For purple mountain majesties

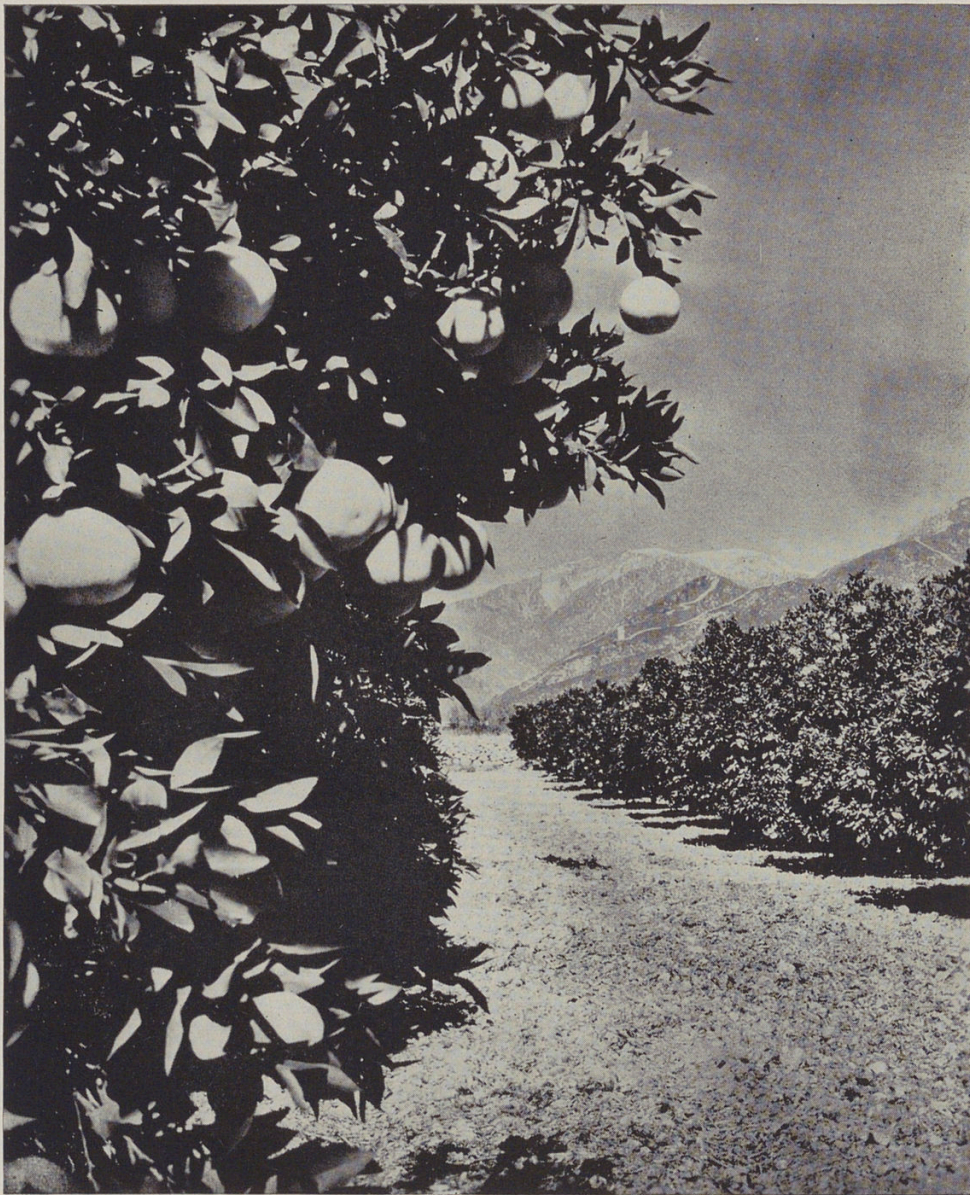

Above the fruited plain.



America! America!



God shed His Grace on thee,



And crown thy good with brotherhood



From sea to shining sea.

Faculty





Class of 1946, I rejoice that Woodward is sending you forth into a world anticipating the achievement and enjoyment of everlasting peace and security. After the storm of war, you saw your country emerge victorious over her enemies, Germany and Japan, and achieve primary responsibility for world leadership.

Your high school career is finished, but not your education. Education in its highest sense is never finished; it continues through life in your efforts to improve mankind and to render it adequate service. Part of this service will be to educate people to the fact that democracy and freedom cannot flourish if they are taken for granted; that they must, according to the President of the United States, "support and reflect our commitments to the United Nations Organization." One of your greatest ambitions must be to keep that organization effective; for your success depends not on national security, but on international security.

An enlightened World of Tomorrow devolves on you, the youth of today. Fortified by your training in traditions and ideals, go out and face the realities of a changing world with courage, plan with wisdom, and make decisions with care if you want to preserve the American way of life and to live in a peaceful world. These goals you cannot reach

"Till each man finds his own in all men's good,
And all men work in noble brotherhood."

L. D. PEASLEE.

As our high school days draw to a close, we, the members of the graduating class, have to consider the prospect of parting from the halls of our beloved school. This involves a multitude of farewells. Following the example of our predecessors, we, the class of nineteen hundred and forty-six, wish to make use of our Annual to extend to our principal, Dr. Leon D. Peaslee, a farewell which embodies our sincerest thanks for his untiring efforts in our behalf.

Dr. Peaslee has ever been willing to aid us in the solution of our problems and has given unstintingly of his time and energy. He has been a source of inspiration to us and we have ever been able to look to him for guidance during the unsettled times of our high school years. We are grateful for his wise counsel and sympathetic understanding. Dr. Peaslee's firm belief in high scholarship, good citizenship, and conscientious brotherhood has won for him the admiration of all of us who have been fortunate enough to come under his influence. In this he is carrying on the "Woodward Spirit"—the spirit of our school bequeathed to us by our founder. As we leave Woodward, our farewell to Dr. Peaslee includes a sincere hope for the future success of our principal and our school.



Civilization builds its hope for a better world on youth, on those who will be the citizens of more enlightened, more democratic countries, countries no longer bounded by barriers shutting out other citizens of one world.

No thoughtful person can review the history of the bloodiest and most widespread of all wars without a feeling of pride and gratitude to the youthful men and women who saved our world and salvaged civilization, too often at the cost of all their tomorrows. They had been trained and educated for their part in that titanic conflict and gloriously they bore witness to the rightness of their training.

Education for youth's part in the world of tomorrow must be better than any system offered during past generations. It must be education for their place in a world-state rather than as citizens of any one geographically limited country. Such education is a challenge to educators everywhere. The core of all future education must be training for citizenship in a world-state—for world brotherhood, for a broader, deeper, fuller life, and for a more fruitful harvest through world-wide cooperation in every enterprise that enriches human life and dignifies the individual.

B. F. FULKS.



It is with a feeling of great satisfaction that I greet the graduates of 1946, and offer my hearty congratulations for a job well done.

To the graduates of the Vocational Commercial Department especially, I extend best wishes for your success as competent and efficient office employees. Your educational preparation for employment, your related cultural background, and your cooperative work experiences have prepared you to be well trained, happy and independent citizens of your community. It is my hope that you continue your education after graduation and endeavor to reach still higher levels of business efficiency. Try to keep abreast of current happenings and develop a civic responsibility, by learning to understand the problems of our democracy, and through kindness, interest, and cooperation with others, achieve for yourself a permanent place in your community.

Do not lose sight of the fact that our Nation needs well trained individuals, willing to accept their civic responsibility and equipped to take part in the development of a permanent and lasting peace.

MARGUERITE RYAN.

In Memoriam



MISS KATHARINE MURPHY

The sudden death of Miss Murphy on November 6, 1945, came as a great shock to her many friends here at Woodward High School. Both faculty and students mourn her loss, for from their midst has gone a sincere friend and wise counselor.

In all her professional undertakings she gave her best — a keenly intelligent interest in her work, an indefatigable dedication to duty, and a sympathetic understanding of the problems of her students. Though her active spirit is quieted, Miss Murphy will long be remembered by those who were privileged to know her.

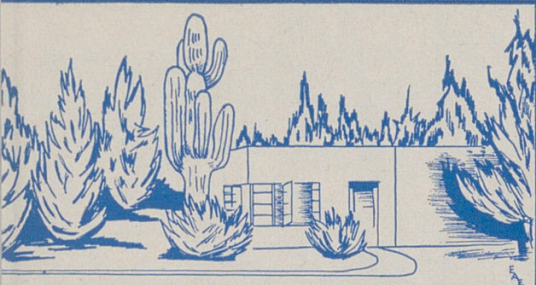

Faculty



Miss Louise K.
Abbuhl

Miss Fay Graham
Adams



Miss Mary A.
Anthony

Miss Marjorie
Callahan



Miss Margaret
Clark

Mr. G. C.
Cowdrey



Miss Emilie T.
Curry

Mr. Gilbert F.
Curtis



Miss Grace
Darrah

Miss Nelle E.
Dowd

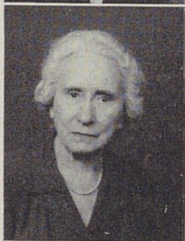

Mr. Edward A.
Eshman

Miss Natalie
Feld

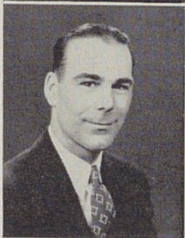



Faculty

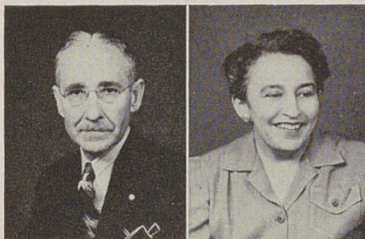

Mr. Frank E.
Floyd



Mrs. Kathryn
Carvey



Mrs. Elsie
Gillette



Miss Alma L.
Hanau



Mr. Roy L.
Harkins



Miss Lelia
Harris

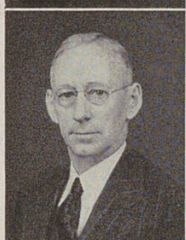

Mr. V. O.
Heller



Mr. W. E.
Henrich



Mrs. Oneida
Herfurth



Miss Mary
Higgins



Miss Stella M.
Hummel



Mr. Wallace B.
Hurlburt

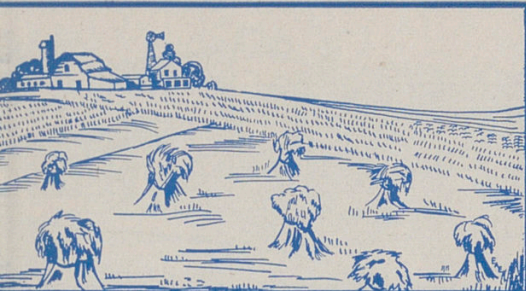

Faculty



Mr. Charles J.
Jennings

Miss Hildegard M.
Johnson



Miss Julia W.
Johnston

Mr. W. B.
Johnston



Miss Inez M.
Kamm

Mrs. Velma F.
Kamphaus



Miss Fearn
Lang

Miss Isabelle
Levi



Miss Anna C.
Long

Miss Margaret C.
Lusby



Mrs. Myrtle B.
MacArthur

Mrs. Clara F.
Martin





Faculty



Mrs. Jessie
McDaniel



Miss Eda
Meyer



Mr. R. H.
Moffett



Mrs. Lora L.
Nantz



Miss Margaret
Ohanian



Miss Hazel C.
Orr



Mrs. Edna P.
Rehkamp



Miss Eunice
Riggs

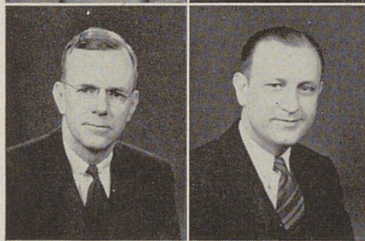

Mr. Wm. B.
Rimanoczy



Mr. Fred R.
Roebuck



Mr. Alfred
Rubendunst



Mr. Wayne
Rusher

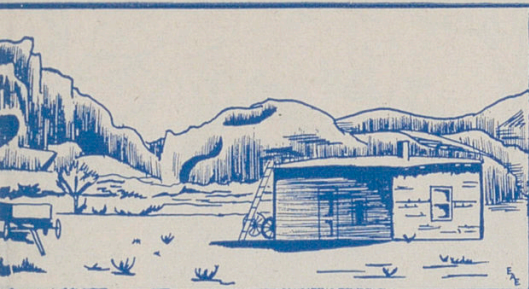

Faculty

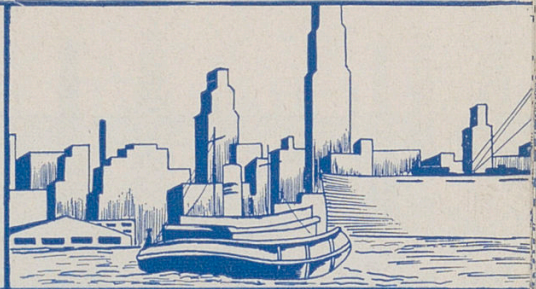

Mrs. Marie P.
Schneider

Miss Marcella
Schroth



Miss Catherine M.
Templeton

Miss Stella M.
Tenhundfeld



Mrs. Jessie
Trinkle

Miss Blanche
Tvrznik



Mrs. Dorothy
Uhlig

Miss Florence
Volkmer



Mrs. Grace Schiele
Walker

Miss Clara
Winspear



Miss Louise B.
Wurtz

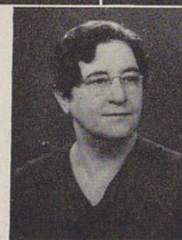

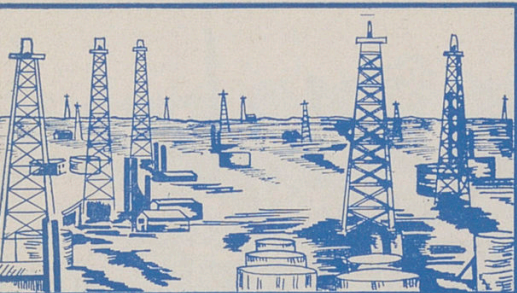

Faculty



Miss Florence Aikin
Counselor

Miss Zerita Schwartz
Counselor



Miss Kathleen Baird
Secretary

Miss Margie Cherdron
Secretary



Miss Patricia Early
Secretary

Other Faculty Members

Mr. Burnell Anderson

Miss Edith Davidson

Miss Mary Elizabeth Essel

Miss Jessamine Faught

Mr. Raymond T. Fell

Mr. David A. Hilton

Miss Vera LeCount

Mrs. Frances Stenger

Miss Monica Vierling

Miss Adele Wiesmann, Secretary

Faculty Members in the Armed Forces

Mr. Robert Duffy

Mr. Frank M. McKernan



*Woodward High School
salutes those who have
served their country*

Seniors

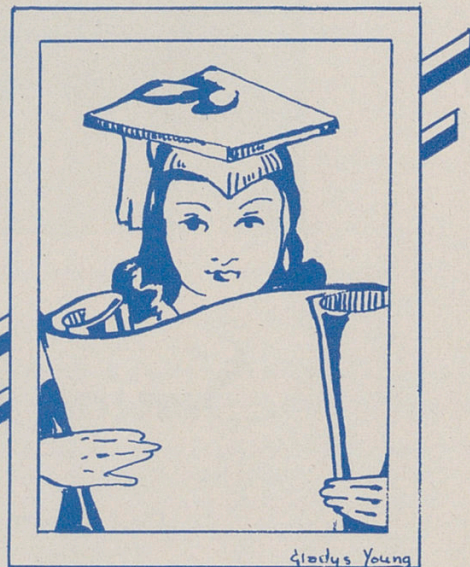
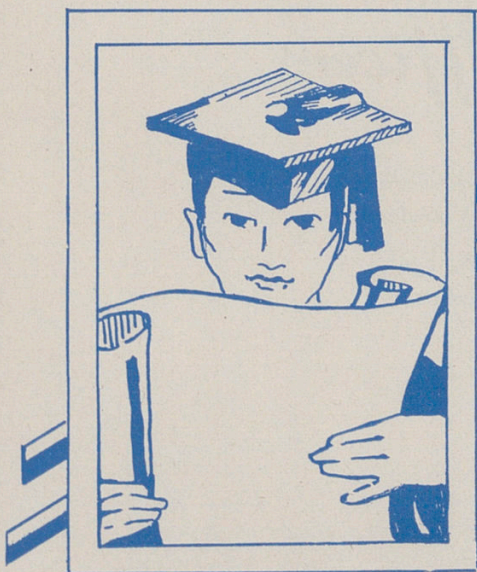

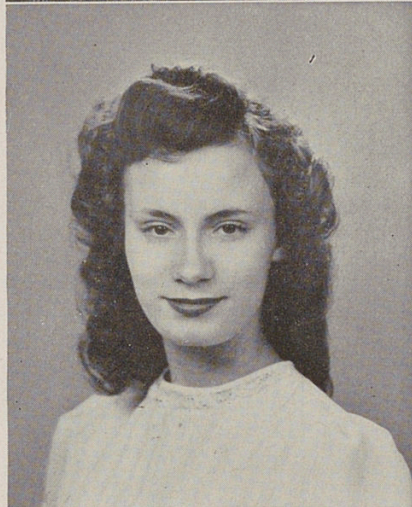
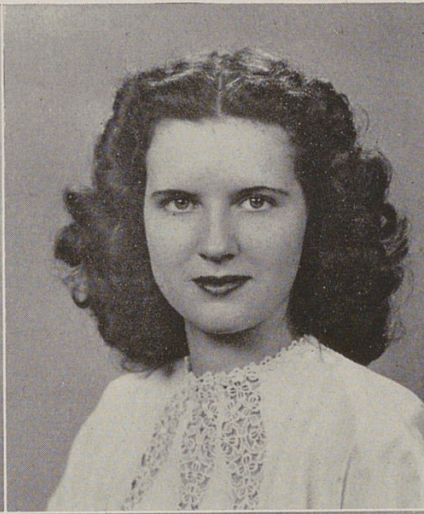
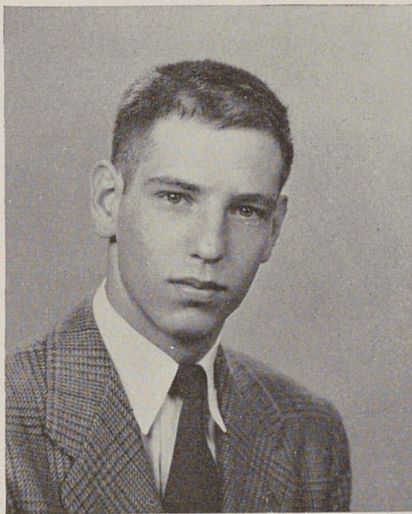

Senior Class Officers

PAUL BROWN
President

BETTY JEAN ORR
Secretary

MARY ANN THOMPSON
Vice-President

JOYCE KIRK
Treasurer

As the time for the graduation of the class of nineteen hundred and forty-six approaches, my duties as President of the Senior Class are almost finished. But one task more remains—the task of acting as spokesman for my fellow classmates in their formal farewells to friends at Woodward High School.

I should like to take this opportunity of expressing my appreciation of the friendliness and help which the Faculty has extended to the Class of 1946 during its years at Woodward. They have been not only teachers and advisors to us, but friends at times when we most needed friends. I am sure that the entire class joins me in this.

To the members of the graduating class let me say that I am proud to have been one of them. I have enjoyed and appreciated the time spent in association with them at Woodward. I am certain that as long as I live, I shall carry with me fond memories of what I am sure will prove to have been four of the happiest years of my life. I know that each member of the class feels as I do about this; and so I know I speak for them in expressing these sentiments.

For my classmates, I bid fond farewell to friends made through the years at Woodward, with the sincere hope that these precious friendships will survive the stress of time. Our Annual seems the place in which to record these feelings, since in its pages are perpetuated the memories of our last year in Woodward High School

PAUL BROWN.

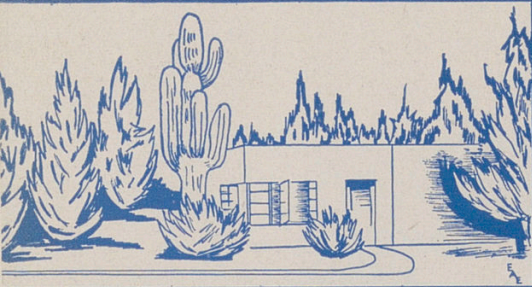

Seniors

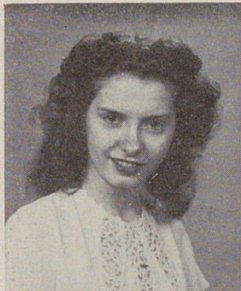

ABBLETT, ALICE

Boosters, Girl Reserves.
"Radiant smile—and a smile is a big asset. Goes for a certain boy. We like him, too! Wears nice clothes."

ABERNATHY, BERNICE

Physiology Club.
"Has a pleasing personality. Gets along with everyone. Has a nice smile. The friendly type."

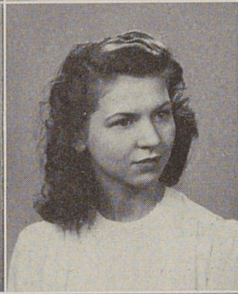

ADDISON, VIRGINIA LEE

Woodward Boosters, Co-ed Canteen, Bulldog Staff, Girl Reserves.
"Full of pep and vitality. Solid with the fellows. And, oh, what parties she can give! Never a dull moment with Ginny around."

ADKINS, GERALDINE

Old Woodward Kappa Club, Boosters, Girl Reserves, Tap-Dancing.
"Lovable personality. A bundle of energy. A real student with loads of friends. And she sings and tap-dances, too!"

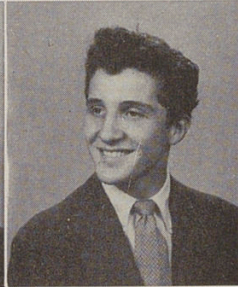
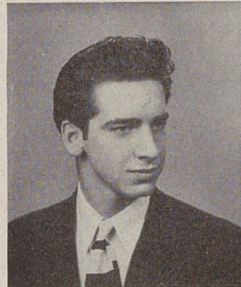

AIELLI, LOUIS D.

"Hubba, hubba, ding, ding, boing! He knows the ropes because he's played the field. But, why not? Anyone as handsome as he is!"

ALESSANDRINI, ALFRED

Co-ed Canteen.
"Always has a jitterbug haircut —likes dancing and going out a whole lot. Manages to keep grades above passing. Gets along with nearly everyone."

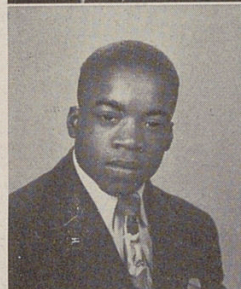

ALLEN, SIMON N.

American Problems Club, Basketball, Hi-Y.
"A 'big eyed' little fellow. Attends school regularly. Has lots of friends both boys and girls. Always out for fun."

AMARENO, PAULINE

Typing Club, Latin Club, Boosters.
"Quiet personality but full of fun. Sweet, friendly, and always willing to do her share. A man-hater! But there'll come a day!"



ANDREWS, ALMA

Girl Reserves.
"She's small and nice and always has a big smile. A friendly girl. She's a hard worker, too. Specially if there's something in it for her. Not that we blame her!"

ARNOLD, GLORIA B.

Co-op.
"A real friend — beautiful eyes and winning smile. Liked by all. And there's a reason."



Seniors



BALL, MARIETTA

Choir, Girl Reserves.

"Nice girl. Likes dancing and other activities. At times a wee bit silly in her actions, but she is well-liked by all her friends of whom she has many."

BALZER, ELAINE

Co-op.

"A little birdie told me she likes to dance. She is good at it too. A true friend to all and especially to Bill!"

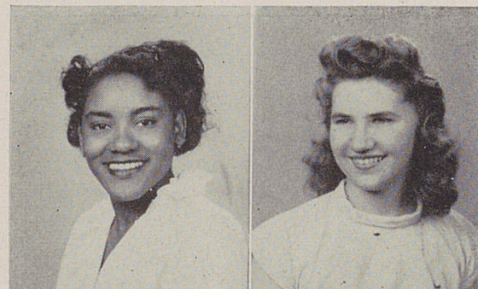

BARKELOO, IOMA

Girl Reserves, Co-ed Canteen.

"Beaming smile. Always full of happy mischief. A jolly and friendly girl who just hates boys. Ha, Ha! Boys, you better take cover and quick!"

BASS, KATIE

Girl Reserves, Glee Club, Dramatics.

"Very friendly. Always has a pleasant smile for everyone. She also has a pleasant speaking voice. Watch out boys! Katie's on the loose."



BATTISTE, ELIZABETH

"A quiet girl but friendly. She has a gay glint in her eyes and we've seen her make use of it and with noticeable results!"

BATTLE, ELIZABETH

Choir, Old Woodward Iota Club, G. S. W., Bulldog Staff.

"Nice personality. Takes life easy at all times. Lizzie never rushes unless she thinks that she has some choice bit of news for the Bulldog."

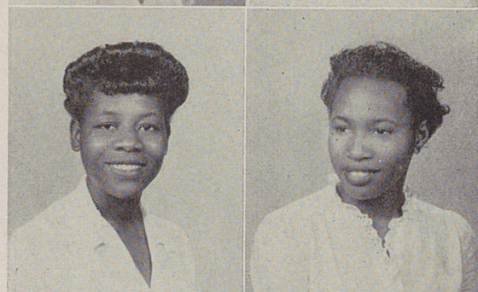

BATTLE, GENEVA

G. A. A., Choir.

"Sincere and earnest in all that she does. A friend well worth having. Quiet in school, but she gets around."

BEARD, ALICE

"Lovely smile, quiet and friendly. A mild manner and gentle heart. A very attractive girl."

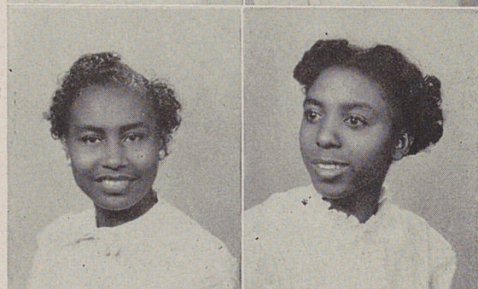

BEGLEY, MARY PAULINE

"Nice personality. A true friend and good student. She's always willing to do her share. Avoids the opposite sex. We're betting that won't be for long!"

BEHYMER, HELEN

"Quiet personality. A true friend. Always willing to lend a helping hand. An all right girl. One of Woodward's many blondes. And how the boys do love them!"

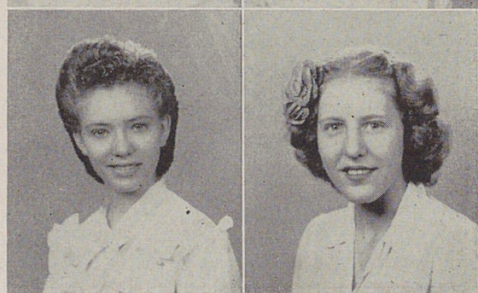

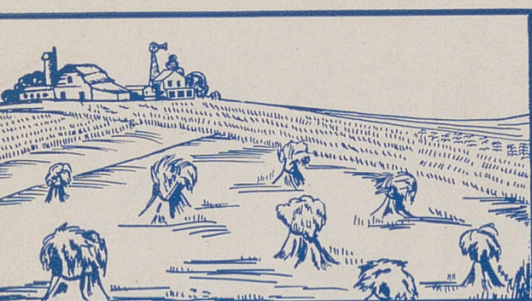

Seniors

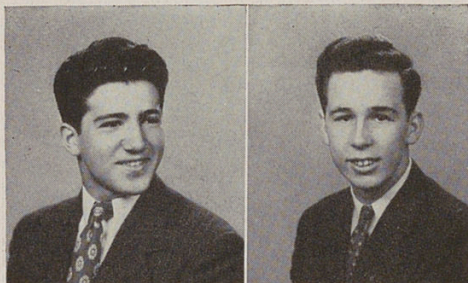
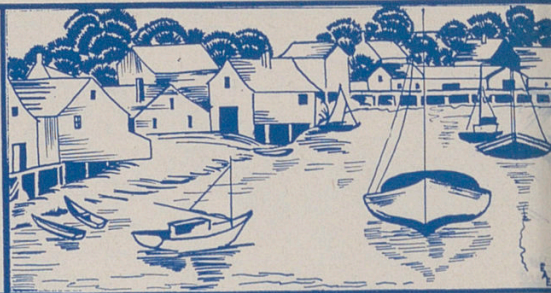

BELLAMAH, HOWARD

Capt. of Football Team, "W" Club, Pres. Old Woodward Sigma Club, Color Guard.

"A vigorous athlete and a diligent student. One of the most popular seniors. Always well dressed, cheerful, and friendly. Sure to succeed, especially with the help of a certain sweet girl!"

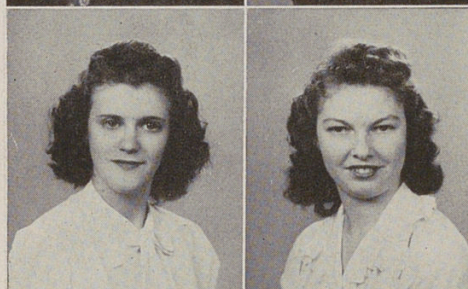

BERRY, JOYCE

Girl Reserves.

"Interesting and loads of fun. Always a live wire. She just hates men — it says here in fine print! Just another slap-happy Woodwardite."

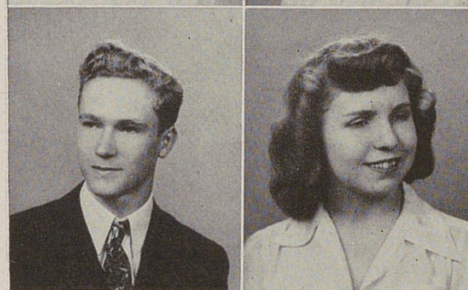

BIDDLE, CHARLES

Old Woodward Sigma Club, Football Mgr., Color Guard.

"Quiet and intelligent. One of Woodward's 'Likely to succeed' boys. Always ready to help you out. Centers all his interest in one girl. Too late, girls, he's a took man."



BILLINGS, KENNETH

Band, Choir.

"Kenneth makes more noise with his mouth than he does with his trombone, but he's still a star pupil in band. We're just kidding—actually he's sort of quiet and on the shy side."



BITTNER, ELIZABETH

Co-op, War Stamps Cashier.

"A quiet girl — but friendly as they come. Her pleasant manner becomes her. Always ready with a smile. And a smile is often more effective than words!"

BENNETT, PAUL

Old Woodward Sigma Club, Choir.

"Loves practically all the cute girls. A second 'Voice'. Curly hair. Oh! What a smile. A guy who can lay it on thick, and how! Girls, take heed — beware!"

BEUSTERIEN, MARION

Co-op, War Stamps Cashier.

"Always laughing and ready for fun. A girl worth knowing; a friend worth having."

BIDINGER, WILMA

Co-ed Canteen, Girl Reserves, Boosters, Latin Club.

"Nice personality. A willing worker, always dependable. A true friend. Likes her men tall, dark, and handsome. Isn't he, Wilma?"

BITTNER, CLAIRE

Co-op, War Stamps Cashier.

"A girl you can't help liking. Very ambitious and a good worker. Loads of fun — the life of the party."

BLACK, ELLEN

Co-op, Lunchroom Squad.

"A quiet disposition with a friendly manner. She's always ready when there's work to be done. You can depend on Ellen."



Seniors



BLACKMON, CATHERINE

"Sincere at all times. A reserved manner, but friendly. We wonder where she spends all her time though. The sixty-four dollar question!"

BLESSING, KATHLEEN

Co-op, War Stamps Cashier.
"A cute little gal—always friendly. She's the sort of girl you can't help liking. Consequently, she has gobs of friends."

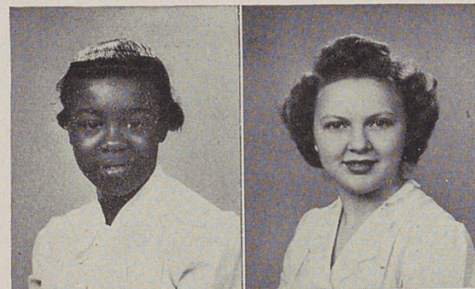

BOLES, EARLENE

Girl Reserves, Physiology Club.
"Everybody likes Earlene. Quiet and refined in manner. Her personality clicks with both boys and girls."

BOND, RUTH

Boosters, Old Woodward Kappa Club, Bulldog Staff, G. A. A.
"A girl who is well liked and known to all. She's very friendly and always smiling. We like her and so does Herman! When she walks with Herman she's 'out of this world!'"



BOOKER, JOSEPH

Hi-Y.
"Joseph tries hard—but for what? We haven't guessed yet! A champion excuse maker—but he didn't always get away with it! But he'll get along."

BORGSMANN, JANET

Boosters, Old Woodward Kappa Club, G. A. A., Editor of Annual.
"A swell girl—charming is the word. Cooperative—you can depend on Janet. Popular among her classmates."

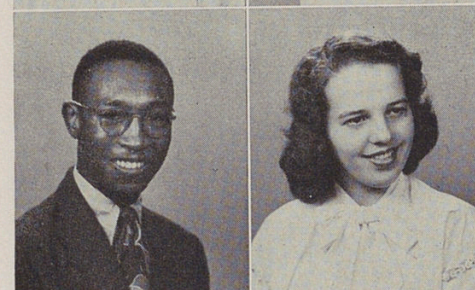

BOSTICK, W. CHARLES

Hi-Y, American Problems.
"Not too energetic. Maybe he conserves his energy for the more important things—definitely not school! Friendly."

BOWLING, LENA FERN

G. A. A., Co-op.
"Enthusiastic about things going on about her. Quite the all-around girl. She has beautiful blue eyes—she can cook too, fellows!"



BRABSON, NORMAN

Hi-Y, Bulldog Staff, American Problems, Co-ed Canteen.
"Has what it takes to be a success—we hope! Not bad looking—gets along with everyone—especially the girls. Honest and loyal as the day is long."

BRANTLEY, JOHNIE L.

Choir, Girl Reserves, Tap Dancing, Lunchroom Squad.
"Slender, tender (?), and tall. Known as 'The Girl of the Thousand Hair-Dos'. Friendly to everyone—especially the boys. Oh! Oh! Watch out. Here comes that 'wolfess' again!"



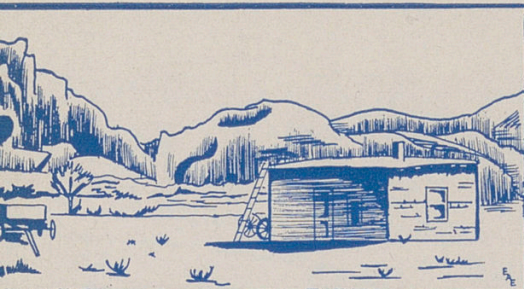

Seniors

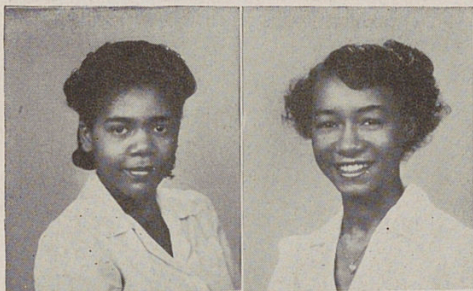
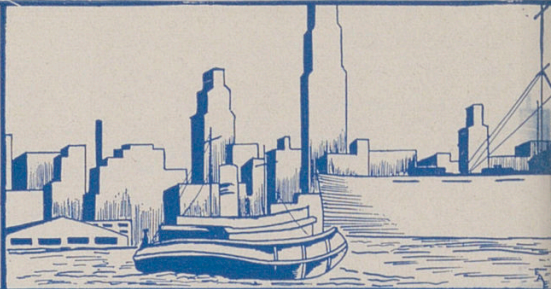

BROCK, DOROTHY

Glee Club, Girl Reserves, Dramatics.

"Nice smile—a 'slick chick'. Plenty of friends—both boys and girls. Doesn't have to worry about dancing partners. Not Dorothy."



BROOKS, ARTHRA

Tap Dancing, Girl Reserves, Old Woodward Iota Club.

"Active in school as well as out of school. A well rounded personality. Has a smile for everyone. On the shy side."



BROWN, JOYCE

Co-op, G. A. A.

"Loves to argue—has many friends. And Oh! those big brown eyes. Her heart belongs to the Navy or should we say Dan. For her he IS the Navy!"

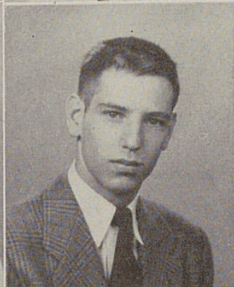

BROWN, PAUL R.

President of Senior Class, "W" Club, Editor of Bulldog, Old Woodward Sigma Club.

"Studious and a worker. Has little time for girls. But one of these days! A sincere, dependable friend. A gentleman in every sense of the word."

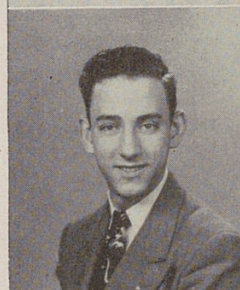

BRYANT, CHESTER

Bulldog Staff, Choir, Hi-Y, Co-ed Canteen.

"Ready for fun. Likes the opposite sex a 'little' more than most. A good fellow and a good singer."

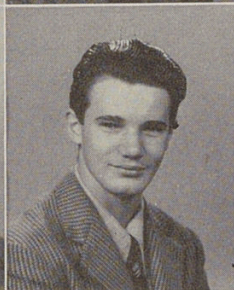

BRYSON, WILLIAM

"A quiet fellow and nice. Makes a nice appearance, has quite a physique. Makes the girls look twice. But he doesn't mind! A good student."

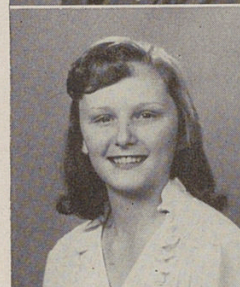

BUER, BARBARA

Co-op.

"Always willing to do her share—when she is in school. Lovely hair. Well liked by everyone. She loves her work—but not too much to forget it one of these days!"

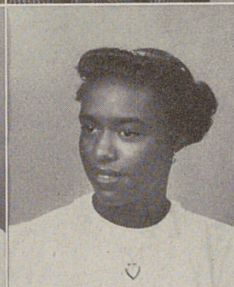

BURDEN, JUANITA MARIE

Choir, Tap Dancing, Girl Reserves, G. A. A.

"Tall, slender, and vivacious. Has oodles of energy. She uses plenty of this energy in dancing. Is well liked by all."

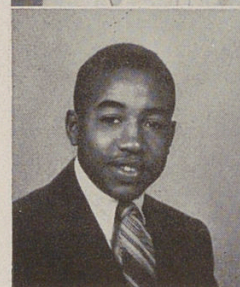

BURNS, THOMAS

Hi-Y, Old Woodward Theta Club, Basketball Mgr."

"Quiet around school, but does his work in good style. Keeps out of trouble. Liked by many because of his friendly manner."

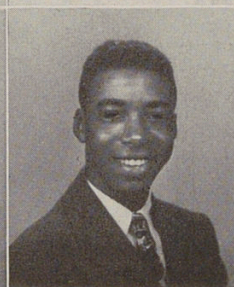

BURNS, WILLIAM

"Has that sleepy look in his big eyes, but he's wide awake, never fear. Quiet around school, but he likes to cut up. Has a keen sense of humor."

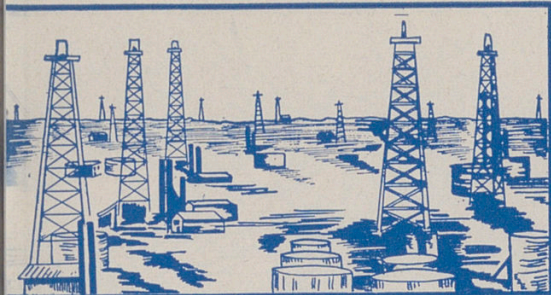

Seniors

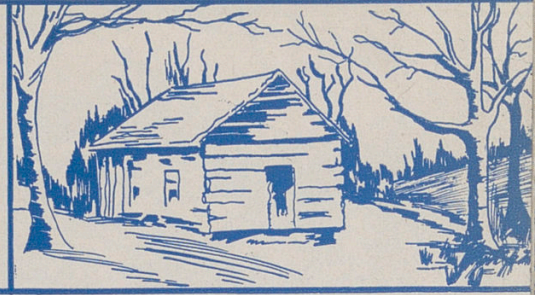

CALHOUN, ROSALIE

Physiology Club.

"Quiet and reserved. Likes dancing and swimming. Well liked by all her friends. Oh yes! There's a certain I. V. on her trail."

CARROLL, IMOGENE

Co-op.

"Very ambitious—a whiz at shorthand. Good luck to you, Imogene, we'll be looking for you at the top. Many friends."

CARTER, ETHEL

Girl Reserves.

"Always smiling, very studious (?) Nice girl to know and some say she's plenty cute, especially that man of her's. Eh! Ethel."

CLARK, ROBERTA

G. S. W.

"A quiet young lady, has very little to say. She's a willing worker, and has many friends."

CLEMONS, BARBARA

Bulldog Staff, Boosters, Annual Staff, Latin Club.

"Has a shy smile which attracts many. Hard worker and willing to do her share. Quiet in manner but still has lots of fun. Smart dresser."

CAMPBELL, MARY

Boosters, Life Saving, G. A. A., Lunchroom Squad.

"A charming girl. A real friend. You can always count on Mary. Dependable. Her many friends testify to her eager enthusiasm and pleasant personality."

CARTER, DOLORES W.

Girl Reserves, Annual Staff, G. S. W., Old Woodward Iota Club.

"Better known as 'Butch'. She's very well liked, especially by someone we all know! A good student, sport, and friend. Woodward's number one Wolverine for three years. Can you imagine? Three whole years!"

CHESNEY, JACK H.

Hi-Y.

"'Of all the arts in which the wise excel, His chief accomplishment is playing well.' Humorous, and a swell little, little senior."

CLAY, EVELYN

Choir, G. S. W., Glee Club.

"Has a lovely voice and is cute on top of that. She has many friends and is a swell dresser."

CONNER, DOROTHY A.

Co-op.

"Always a cheery 'hello' for everyone. Her friends call her 'Dot'. She has loads of friends which she captures with her lovely ways and charming manner."





Seniors

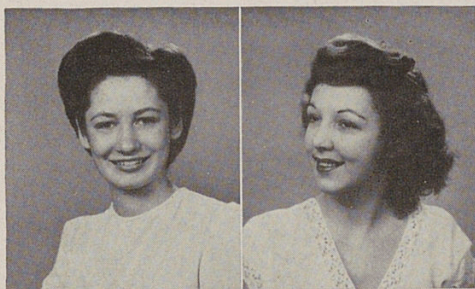

CORMAN, NORMA M.

Co-op.
"A quiet and sweet girl, but her personality speaks for itself. Has many friends and knows how to keep them."

CRISPIN, HELEN

Bulldog Staff, American Problems Club.
"Lovely red hair. Always dressed in the latest fashion. And she wears her clothes well. Friendly."

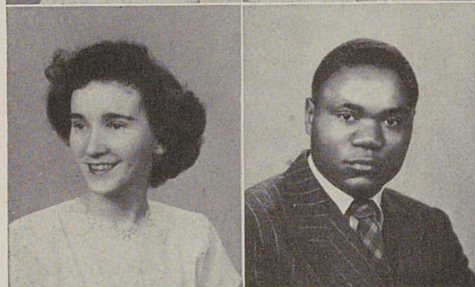

CROMBIE, CATHERINE

Boosters, Girl Reserves, Latin Club, Co-ed Canteen.
"A charming smile. A passion for nursing. She has plenty of personality and many friends. Small but full of pep."

CRUM, PAUL

Football, Basketball, Baseball, "W" Club.
"Swell personality—an all 'round sport. An atomic bomb on the football field — leading touchdown scorer in the City high schools. Nice going, Pablo."

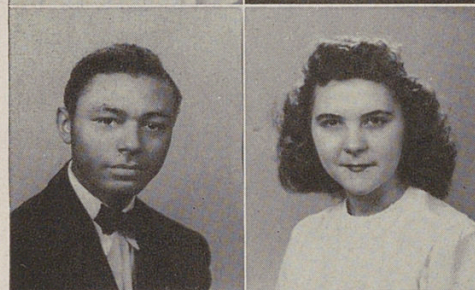

CULPEPPER, ROBERT J.

Band, Choir, Hi-Y.
"Robert is a gentleman in every sense of the word. He is tall and good-looking, and is up to the minute in style."

CUSTER, DOROTHY

Boosters, Lunch Room Squad, Co-ed Canteen, Girl Reserves.
"Ever charming smile and personality and full of fun. Attracts a certain boy but she won't give him a tumble. Lovely in appearance."



DAGLEY, IMOGENE

"A quiet girl but she is friendly. Her shy smile does what many words could fail to do. We like her freckles but Imogene doesn't! Her soft southern talk is a joy to hear."

DIXON, GRATNIA

Choir, Physiology Club, Girl Reserves.
"Cute, quiet, and petite. She has a ready smile and many friends."

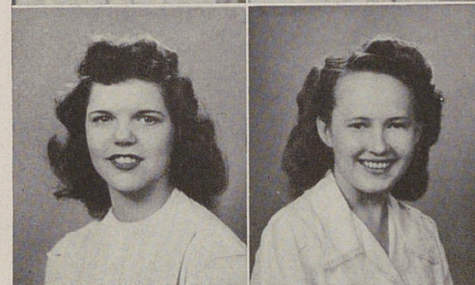

DoBELL, DOLORES

Boosters, Co-ed Canteen.
"Small blonde with sparkling blue eyes. Never misses a Friday night at the Y. She has many friends and is popular with the fellows. And that we can understand!"

DOUGLAS, KATHLEEN

Tap Dancing.
"Nice personality, charming, and gracious in manner. Always wears a winning smile. A real friend and willing worker."



Seniors

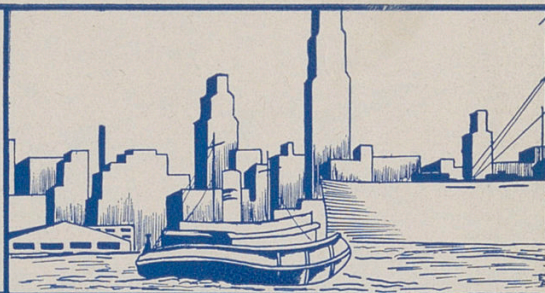

DUNN, EUGENE

Football, Old Woodward Sigma Club, Hi-Y, Bulldog Staff.

"Some personality! That Georgia 'yo-all' seems to win friends and influence people. Good looking, intelligent. Liked by all, especially the girls!"

EDWARDS, CLEMANTHUS

Girl Reserves, Dramatic Club. "Likes to jitterbug; is always taking part in something. Cute and has great acting ability. Witness those excused absences! We know better!"

FLANAGAN, CLARA

Girl Reserves. "Another one of Woodward's tall girls. And she's attractive, too. Has a pleasing personality and is well liked by all. A good dresser and she wears her clothes well. These lucky taller girls!"

FORD, JOHN L.

Hi-Y, Band.

"A friendly fellow. The world's best — or worst — excuse maker! A good student and a hard worker. He'll get along all right."

FORD, VIVIAN L.

Co-op.

"A sweet girl with a charming personality. She is a willing worker. Has many friends. We should ask her how it's done. Some people are just born friendly."

EBELING, MILDRED

Co-op.

"A sweet girl. But her heart belongs to the navy. She's an excellent student. A good friend."

FERDON, ERMA I.

Co-op.

"Erma comes to Woodward from out Northside way. She is forever eating banana splits. A hard worker and a swell girl."

FLIEHMAN, MARIAN H.

Co-op.

"Sweet personality. A whiz at bookkeeping. A hard worker — dependable. A little shy, but definitely on the friendly side."

FORD, RUTH

"Gets around — popular with the boys. Likes to dance, and is good at it. Always has a big smile for everyone. Sometimes she has trouble making up her mind, but that's a lady's privilege."

FOSTER, MARIE

Girl Reserves, Dramatic Club.

"Likes to jitterbug, and she's very good at it, too. She's always willing to pitch in and help any time. Is well liked by everyone."





Seniors

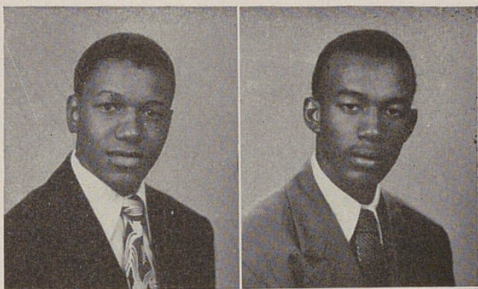
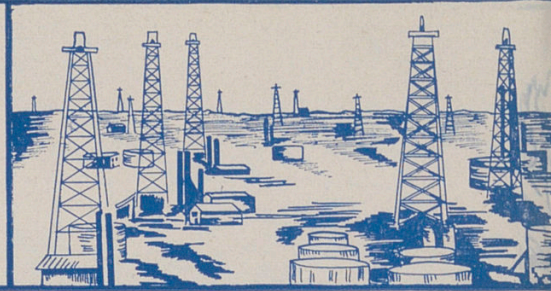

FOWLER, CHARLES

Hi-Y, Old Woodward Theta Club, American Problems Club, Lunch Room Squad.

"A winning smile. Calm, intelligent. Always willing to help. Liked by many because of his pleasant personality."

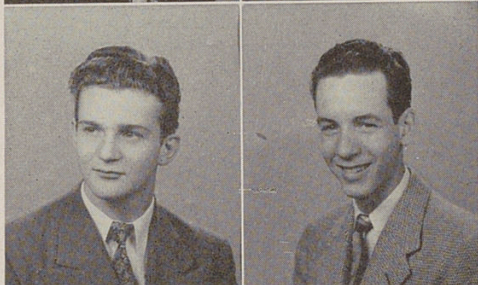

FREES, PHILIP

Football, "W" Club, Hi-Y, Old Woodward Sigma Club.

"'Adonis' himself! Gets along well with everyone. Has broken many a heart; and that we can understand!"

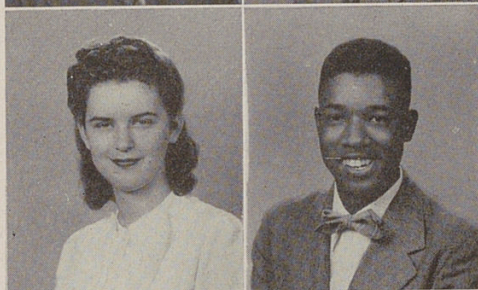

FROST, EDNA

Co-op, Old Woodward Kappa Club, G. A. A., Boosters.

"A swell girl. Very active in school activities. Loves her school work and a guy named Paul! Always busy selling something. Dependable."

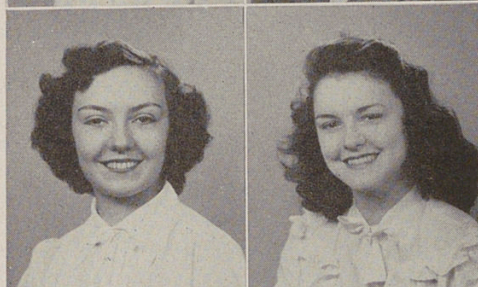

GAYNOR, ANNA MAY

Co-op, Woodward Boosters.

"You only have to meet her once to like her. She has dimples that win your heart. That smile will take you places, Anna May."



GIESKEN, MARIAN

Co-op.

"A very earnest student. Always willing to offer her services. A friend to everyone. Never seen without Helen. They're inseparable."

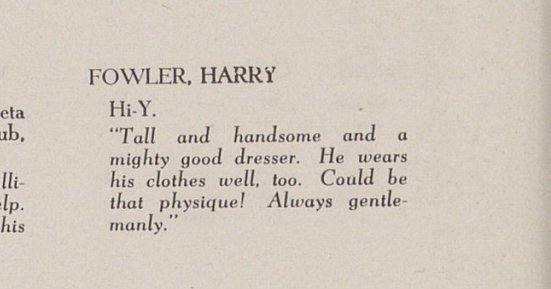

FOWLER, HARRY

Hi-Y.

"Tall and handsome and a mighty good dresser. He wears his clothes well, too. Could be that physique! Always gentlemanly."

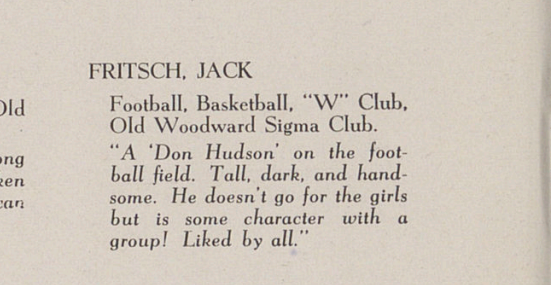

FRITSCH, JACK

Football, Basketball, "W" Club, Old Woodward Sigma Club.

"A 'Don Hudson' on the football field. Tall, dark, and handsome. He doesn't go for the girls but is some character with a group! Liked by all."

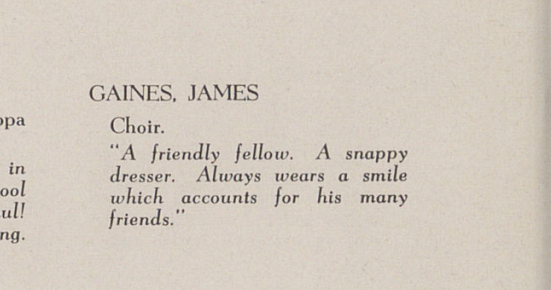

GAINES, JAMES

Choir.

"A friendly fellow. A snappy dresser. Always wears a smile which accounts for his many friends."

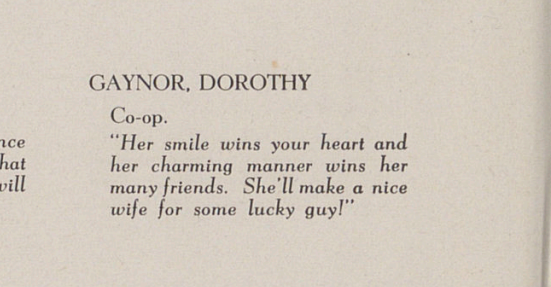

GAYNOR, DOROTHY

Co-op.

"Her smile wins your heart and her charming manner wins her many friends. She'll make a nice wife for some lucky guy!"

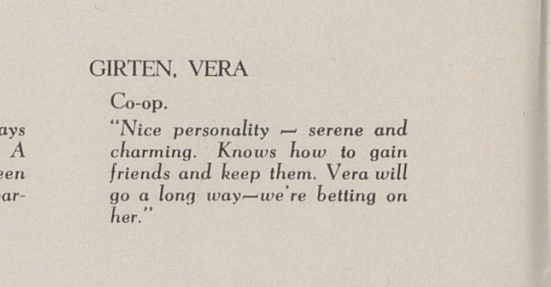

GIRTEN, VERA

Co-op.

"Nice personality — serene and charming. Knows how to gain friends and keep them. Vera will go a long way—we're betting on her."

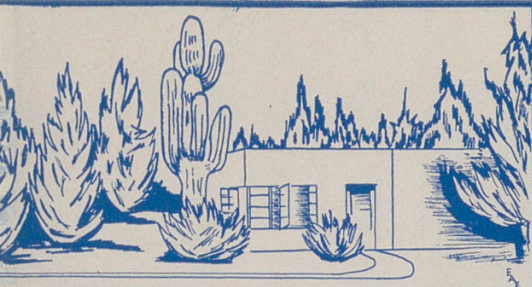

Seniors



GOURLEY, MARY MARGARET

Co-op.

"Always laughing at something. Liked by everyone. She's a girl with many friends. Her happy manner accounts for them."

GRACE, HELEN LUCILLE

Girl Reserves.

"Nice personality. A good friend. Always a joking manner. Fine student. Always wears pretty clothes, and she wears them well."

GRAY, EVELYN MARIE

Old Woodward Iota Club, G. S. W., Girl Reserves.

"Evelyn is petite and cute and it is said all good things come in small packages! She is a very active young lady — has charm and personality."

GREENE, EMMA

Tap Dancing.

"Interested in music. A quiet but charming manner. We love those hair-do's, Emma. Tall and stately."

GREGOLET, MARILOU

Co-op.

"Winning ways and a pleasing personality. She's always on the go. Never a dull moment when Marilou is around."

GUENTHER, SHIRLEY

Co-op, War Stamps Cashier.

"A sweet gal with a sparkling personality. She's always laughing and ready for fun. That's why she has so many friends."

GUSSIS, IRENE L.

Co-op.

"Happy-go-lucky. If you want to hear a joke just go to Irene. I hear she likes to argue but all in fun. A swell person."

HALL, ROSA M.

G. S. W., Girl Reserves.

"Nice smile—liked by her many friends. She's strictly a one man girl and his name is Sam. She is also quiet; but still water runs deep!"

HAMPTON, EMMABELLE

Girl Reserves.

"Small but can make a heap of noise when she wants to. Has many friends and is well liked by all. We like her sense of humor."

HARDY, AMOS

Hi-Y, Football, Glee Club.

"Tall and quiet—always friendly. Tries hard—especially to stay awake in English IV! A swell guy."

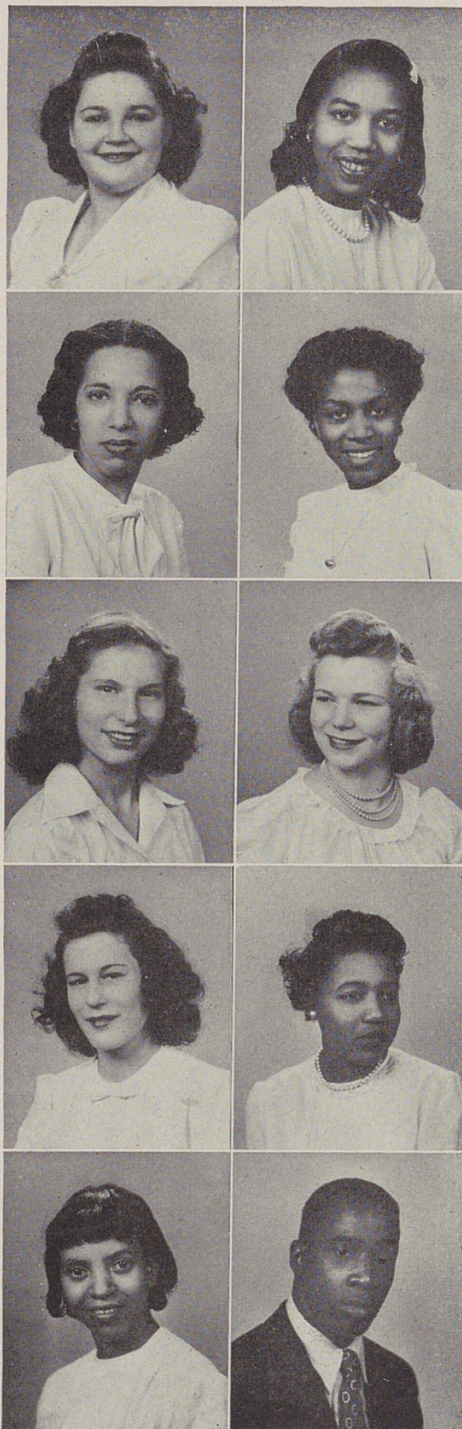



Seniors

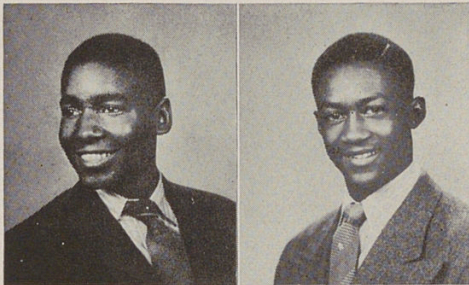
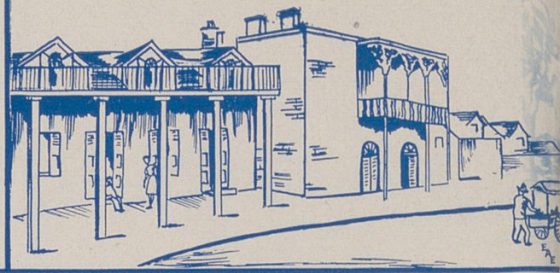

HARPER, WILLIAM

"Another of the tall boys—206 certainly started out with its share. No wonder you had to beat your way through the droves of girls who blockaded the doorway!"

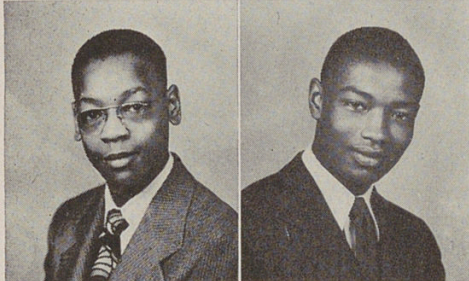

HARRIS, HERBERT

Radio Code Club, Typing Club, Hi-Y, Volleyball.

"Small for a senior but he's doing okay. Liked by many. Does his part. Does not care too much for school but attends regularly."



HARTWIG, ROSEMARY

Co-op.

"She's small, cute, and a likable girl. A friendly person with loads of friends. These little gals always manage!"



HENSLEY, ELIZABETH J.

Co-op.

"'Chubby' has one of the most pleasing personalities of the graduating class. A lot of fun once you get to know her. Many friends."



HESS, MARY

Co-op.

"A very quiet girl—that is until you get to know her well. Then you can appreciate her charming manner. Easy to get along with and nice to know."

HARRIS, DAMON

Volleyball, American Problems Club, Hi-Y, Old Woodward Theta Club.

"Charm, poise, dignity, and politeness are the things that really make Damon. And these will carry him to great success."

HARRIS, LEON

Football, Hi-Y, Basketball, Bowling.

"Does his tasks well. Makes the hearts of many glad with his deep voice and funny sayings. Always cutting up."

HEATH, CASPER

"Little but mighty. Gets around too. Friendly chap. Likable."

HERMANN, JEAN B.

Co-op, War Stamp Cashier, Old Woodward Kappa Club.

"Cute personality which wins her many friends. Lovely hair. Her heart belongs to the army. Good luck, Jean!"

HIGHLANDER, CHRISTINE

Tap Dancing.

"Has a smile for everyone. Quiet but friendly in manner. Pleasant disposition and a true friend. Always willing to help."



Seniors

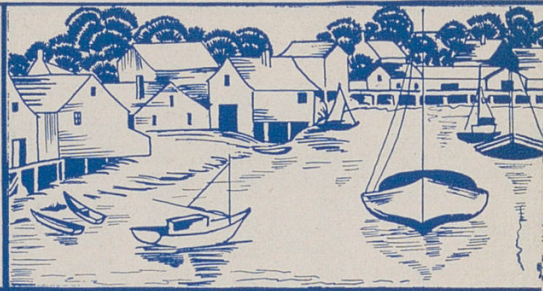

HILL, EDWARD

Old Woodward Sigma Club,
American Problems Club, Band
Mgr.

"Another of the smaller seniors,
but aren't the girls attracted by
his blond hair! Many friends
among the boys, too. All of
which adds up to 'He's tops!'"

HOOD, ANNA

Girl Reserves.

"Quiet — at times! A smile and
a cheery hello for everyone. Has
many friends."

HUTSON, PATSY

"A cute little girl — as nice as
they come. The old saying holds
true — 'Good things come in small
packages.' This year's class has
its share of 'good things!'"

ISSLER, MARCELLINE M.

Co-op, War Stamps Cashier.

"Just call her 'Marcy'. Oh, how
she loves to eat. Overflowing
with pep. A lover of sports and
bookkeeping. Many friends."

JAMISON, JAMES

Choir, Hi-Y, Annual Staff.

"Sings like 'Frankie' only Jami-
son has blood! Winning ways.
Liked by everyone. Gets along
well in his studies."

HOLMES, BETTYE LOU

Lunchroom Squad, Boosters.

"A cute smile, a lovable girl.
More evidence that the best
things come in small packages.
A willing worker."

HURSONG, TRESSIE

American Problems Club, Tap
Dancing.

"Sincere and earnest in work and
play. A fine scholar. Lovely
hair and a very shy smile. We
love to see her blush. It's all in
fun, Tressie."

IRVIN, PAULINE

Old Woodward Iota Club,
G. A. A., G. S. W., Choir.

"Cute. Always on the prowl for
a man. So, boys, heed my warn-
ing and beware, because she has
that gleam in her eye."

ITSKIN, CAROLYN J.

Co-op, War Stamps Cashier.

"Would go out of her way to do
someone a favor. Say, Carolyn,
where do you get those lovely
hair-dos? Loves to skate."

JONES, ANNA

Boosters, Pres., Girl Reserves,
Lunch Room Squad.

"Keen in wit. Lots of fun. Full
of pep. Always neat in appear-
ance. A swell girl and a true
friend."



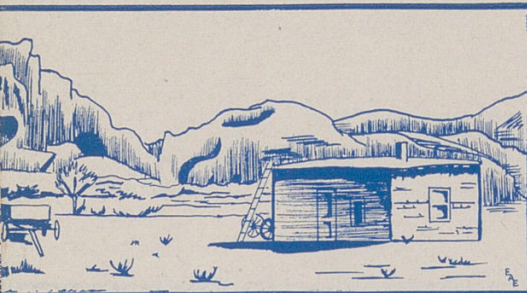

Seniors

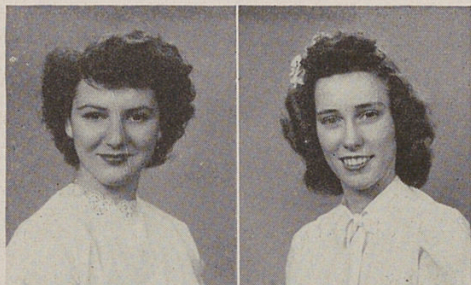

KALFAS, NINA

Cheerleader, G. A. A. Pres., Annual Staff, Bulldog Staff.

"The personality girl. Popular and ever in demand. Has never ending activities but always reliable. Sweet as she is busy."



KEENE, ANNA LEE

G. A. A., Tap Dancing.

"Delights in all sports. Plays hard, wins modestly, and loses gracefully. A loyal friend and a faithful student."

KEENAN, HELEN

Co-op.

"Known as 'Snooks' to her best friends. Neat and charming. Always has a kind word for everyone. Crazy about a certain fellow named John."

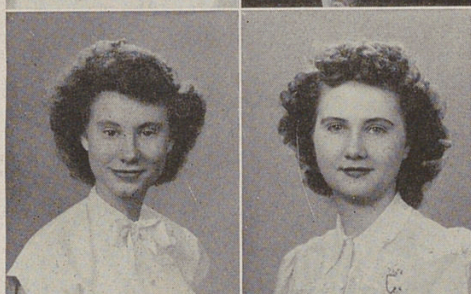

KEMP, MARY LEE

Co-ed Canteen, Tap Dancing.

"A quiet personality may be your first impression of Mary but, boys, we give you fair warning. When her mind is made up she's on her way! Another of Woodward's blondes. She loves to go dancing and to attend parties."

KETTLER, INEZ GRACE

Annual Staff, Student Council.

"Inez excels in her studies. Her quiet manner hides her friendly spirit. Is liked by all."

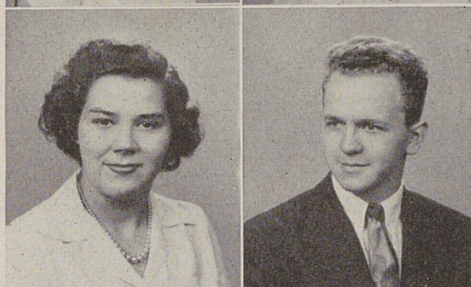

KING, MARY LOUISE

Co-op.

"A little on the quiet side. Loves her co-op job at Lawton's. Pleasing personality and a swell girl."

KIRBY, GERALD

Football Team, Old Woodward Sigma Club, Hi-Y, Choir.

"Sort of on the quiet side. Minds his own business. Pleasant and cheerful. Gets good grades, too."



KIRK, JOYCE

Old Woodward Kappa Club, Boosters, G. A. A., Co-op.

"Her friends call her 'Kirk'. Active in school activities. Loves sports and a guy named Otto. Loads of friends. An all around good sport."

KIRKLAND, SALLIE

Choir.

"You make such a charming picture—that's Sallie. Fine taste. Loves those stylish hair do's."



Seniors



KLOSTERMAN, DORIS

Co-op.

"Tall, slim, blonde with blue eyes. Very easy to look at. She has a certain way about her that you just can't help liking. Her friends are plentiful."

KOHAKE, WILMA

Co-op.

"A charming girl with a knack for making friends. She's tall and slim and pretty. A champion combination."

KREISLE, PAT

Boosters, Old Woodward Kappa Club, Girl Reserves, G. A. A.

"A sweet personality one cannot help liking. Has many friends. Her bright smile and cheery greetings are irresistible. There's no other like her."

KUHLMAN, DOROTHY

Journalism, American Problems, Annual Staff, Boosters.

"A hep cat! Delightful company. Smart in her dress and studies. Often the two don't go together! Lady-about-town."

LASLEY, ELLA LOUISE

"The girl with a pleasant disposition. Because of this, she has many friends. She draws them to her like a magnet. A smart dresser. Always sports the very latest fashion ideas."

LAWRENCE, JEANNE

Co-op.

"Quiet—but these quiet girls are usually good students and Jeanne is no exception. Pleasant manner and a swell girl."

LEIGH, RALPH

Old Woodward Sigma Club, Bulldog Staff.

"'Cosmo' Leigh. One of the sharp dressers. Likes the ladies and is liked in return. Good pal to all the boys. Not bad looking either!"

LINGER, LILLIAN M.

Co-op.

"A quiet personality that appeals to all. A swell friend to have. She's loyal to all and especially to her 'one and only'. Best of everything, Lillian."

LOHMAN, ANNA

Lunchroom Squad.

"A sincere friend. Always quiet but nice. Worth getting to know. A hard worker. Dependable."

LONG, MARTHA

"Pleasing personality with many friends—willing worker. Lovely auburn hair."

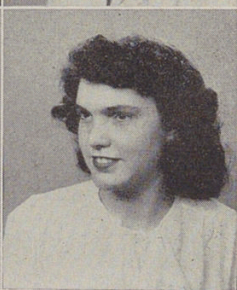
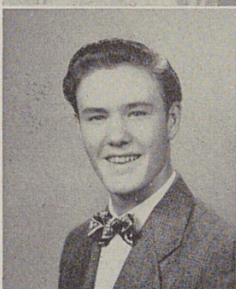
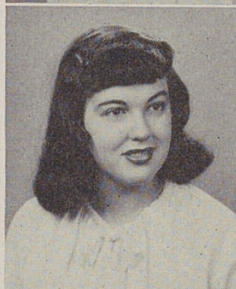



Seniors

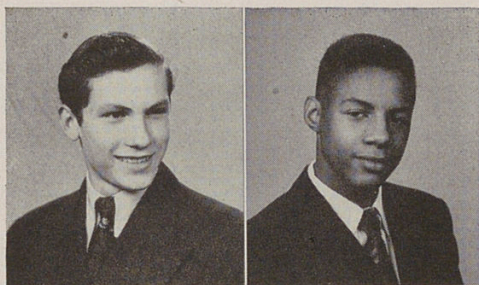

LUHOSKY, HARRY

Hi-Y, Bulldog Staff, Visual Aids, Lunchroom Squad.

"One of Woodward's best dressed young 'men'. Loyal friend and a faithful student. Quite interested in girls. But who isn't? Harry's the dream-boy type."

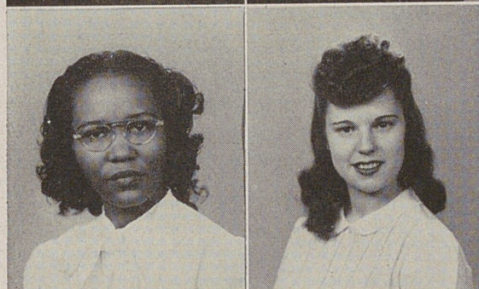

LYNN, MARY G.

G. S. W., Girl Reserves.

"Small and nice looking. Likes dancing and swimming. And if I am not mistaken, she has a priority on someone in the service. By the way, his initials are C. J.!"



MAINS, HAROLD

Hi-Y, Basketball, Visual Aids.

"A reg'lar fellow — cute smile — liked by all. Not too big and not too small. Just right! He's just what you're looking for, girls, so go to work on him!"



MANSFIELD, ELOISE

Choir, Girl Reserves, Physiology Club.

"Has a golden voice, a pleasing personality, many friends. Cute and dynamic. She is already taken, so, wolves, take it easy!"



MARTIN, DORIS

"A friendly individual — always smiling. She's nice to know and to talk to. Dependable. Always willing to lend a helping hand."

LYLES, ALFONSO

Choir, Glee Club.

"Small but dependable. A true friend. Should go far with his sincerity. Excellent student. His voice—well, we won't talk about that. A wolf among the girls."

MAGUIRE, CLAIRE

Co-op, Annual Staff, Boosters, Old Woodward Kappa Club.

"A sweet and charming redhead without a temper! She has many friends and no wonder. She has a pleasing personality and loves a good time. Her pet love — sailors. Any particular one, Claire?"

MALIN, VIVIAN

"Quiet personality. Slow in getting acquainted, but an everlasting friend. A sweet girl. Dependable."

MARTIN, DELSON

Band, Typing Club.

"Eyes that sparkle, teeth that shine; he's the boy that's mighty fine.' Thus, we describe Delson. A good fellow."

MARTIN, MARY LOU

"A nice girl — neat in appearance. Always some new hair style. She's really hep to the jive. Makes for popularity. And she has it!"

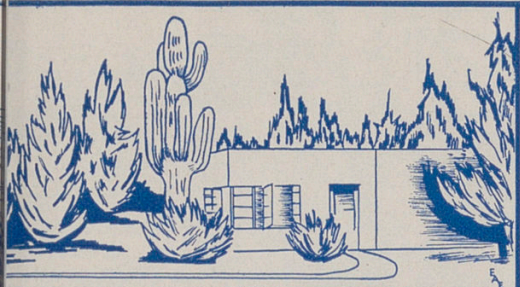

Seniors



MATEIKAT, BETTY

Co-ed Canteen, Bulldog Staff, American Problems.

"Our gossip hound. Kids watch what they say when she's around! It's lots of fun to be with her. She doesn't say much about her love life, but it's there, never fear!"

MATTEI, FLORA

"A pleasing person. Small and dark. How she draws the boys, especially Ken! Flora, why not give him a chance. She loves to talk, and is really good at it!"

MATTHEWS, WILLIAM

Hi-Y, Basketball.

"A quiet boy but always friendly. His pleasant smile often hits its mark. Yes, you're right. Some unsuspecting (?) member of the weaker sex!"

MAZZEI, DANTE

Visual Aids, American Problems.

"Tall, dark, and handsome. Never seen without a smile. Well liked by both girls and boys. Always a neat dresser."

McCALL, MARTHA

Choir.

"Cute and small. Has a pleasing personality. She sings too. And she must be good 'cause her singing hasn't cut into her friendships!"

MATHERLY, MARY

Boosters, Tap-Dancing.

"Pleasing personality and she's liked by everyone. A wonderful tap dancer, and her art is appreciated. Always energetic and willing to do her share. We like to hear her sing, too."

MATTHEWS, HANDY L.

Hi-Y, Baseball.

"Always cutting up. Doesn't like homework or studying but keeps grades above passing. How does he do it? Is liked by all his schoolmates — and he 'specially likes his women. And how he likes them!"

MAYFIELD, LORRAINE

Boosters, Co-ed Canteen.

"A pleasing personality. Has a lovely smile and is well liked by all. Likes school, but likes the vacations better! Smart dresser. Always well-groomed. Wonder how she manages to always look so calm."

McATEE, JANE

G. A. A., Co-op.

"Loves sports—can't get enough of them. Loads of friends. When you get to know her you can't help liking her. A certain soldier is Jane's heart throb!"

McCARTHY, CHARMAINE

Choir, Girl Reserves.

"The athletic type. Easy to get acquainted with. Liked by all. Her friendly smile is an integral part of her personality."

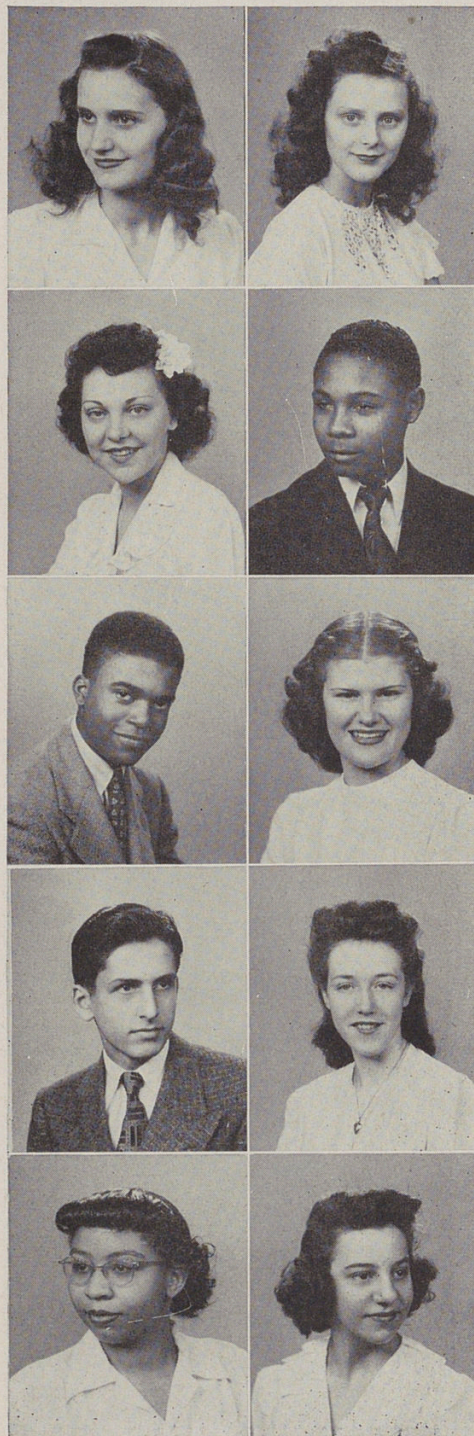



Seniors



McCLINTON, JOHNNIE MAE

"On the surface she appears to be quiet and very reserved; but when she is doing something she likes, all signs of her reserve disappears. How she goes for her men!"

McELROY, BETTY J.

Co-op.

"A friendly person but rather quiet. Always willing to lend a hand. You can count on Betty."



McGHEE, WALTER MAE

G. A. A., Glee Club, Tap Dancing.

"Quite a jitterbug — cute. Has many friends and is liked by all. An all 'round sport. Likes to cut up. And she's tops at it!"

MENDENHALL, PEGGY E.

Co-op.

"Peggy first descended upon Woodward in 1945. Lovely blonde hair. You can always find her at the bowling alley. Now, boys, you know where to find her! What! Didn't we say which bowling alley?"

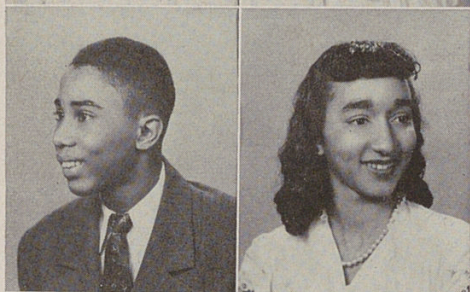

MICHAUX, GEORGE R.

Radio Code, Typing Club, Hi-Y.

"A quiet boy. Kept busy making up excuses for those absences of his. You never catch George moving fast—around school, anyway. But outside—that's another story!"

MILLER, MAXINE

Co-op, G. A. A., Tap Dancing, Girl Reserves.

"Pretty and slim. Very active. Wins many friends because of her charming ways."



MINK, DORIS

Co-op.

"A genius in her studies. Her pleasing personality accounts for her many friends. Her theme song is 'Some day he'll come along!' Just be patient, Doris. You're still young! There's plenty of time!"

MORAN, GLORIA

Girl Reserves, Boosters, Tap Dancing, Old Woodward Kappa Club.

"Pep, vim, and vigor — that's Gloria. Pleasing personality with many friends. 'Say, have you heard this', says Gloria. Always joking but we love her."



MORAN, ROBERT

Band, Baseball, Old Woodward Theta Club, Hi-Y.

"Quiet — at times. A careful dresser. Plenty of personality and a sharp wit. Goes over big with the girls. Another 'Cootie' Williams. A flash on the Basketball floor."

MORETON, SHIRLEY LEE

Co-op.

"A swell friend. Lots of fun. And oh! She really gets the handsome fellows. Good dancer. Just call her 'Mortie'."

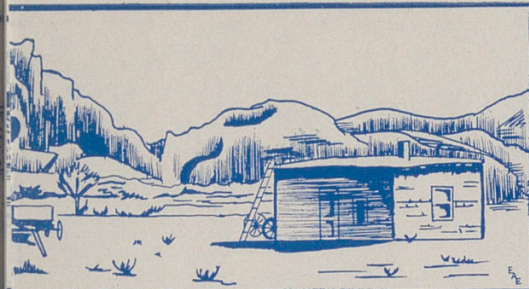

Seniors

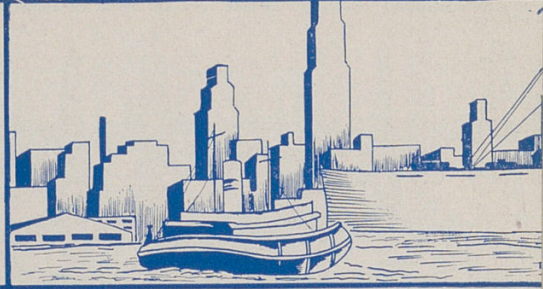

PRESTON, ZELMA

Co-op, War Stamps Cashier.
"Likes to bowl, skate, and most of all eat. Hopes to include Tom in her future plans! Her personality accounts for her many friends."

RAGAN, HAZEL E.

Co-op.
"Very quiet with a shy smile. Likes poetry—is rather sentimental. Always willing to lend a helping hand."

RAMIREZ, JOSEPHINE

G. S. W.
"A very sweet person—cute, and small. She is a willing worker at all times. Liked by all."

RANDALL, GLORIA

Co-op, Boosters.
"Oh! that lovely black hair. A hard worker and a true friend to all. Loads of fun once she gets started. And it doesn't take much to provide the needed incentive."

REBB, ROSEMARY

"Small, full of fun. Always has a pleasant smile for you. Doesn't pay any attention to the boys. She's faithful to her one and only!"

REDDINGTON, FRANCES

Co-op, War Stamps Cashier, G. A. A.
"Tall and pretty. Has lots of friends. A quiet smile which speaks for itself. Dependable."

REEVES, MARCELLA

"Her quiet and refined manner cloaks a charming personality. A willing worker. Cute and has many friends. Liked by all."

REYNOLDS, DAVID

Hi-Y, American Problems Club, Public Speaking.
"He's a riddle. Just how friendly is he? But then he does have a nice smile. Tall and nice looking. Has a keen sense of humor."

REYNOLDS, LUCY B.

Glee Club, Girl Reserves.
"Lucy is quiet and somewhat small. She is agreeable at all times and is well liked by her many friends."

RICHARDSON, VIVIAN

Physiology Club, Old Woodward Iota Club, Girl Reserves.
"Quiet and gracious. A well blended mixture of friendliness, charm, and dependability. The ideal friend. Sweet and pretty."

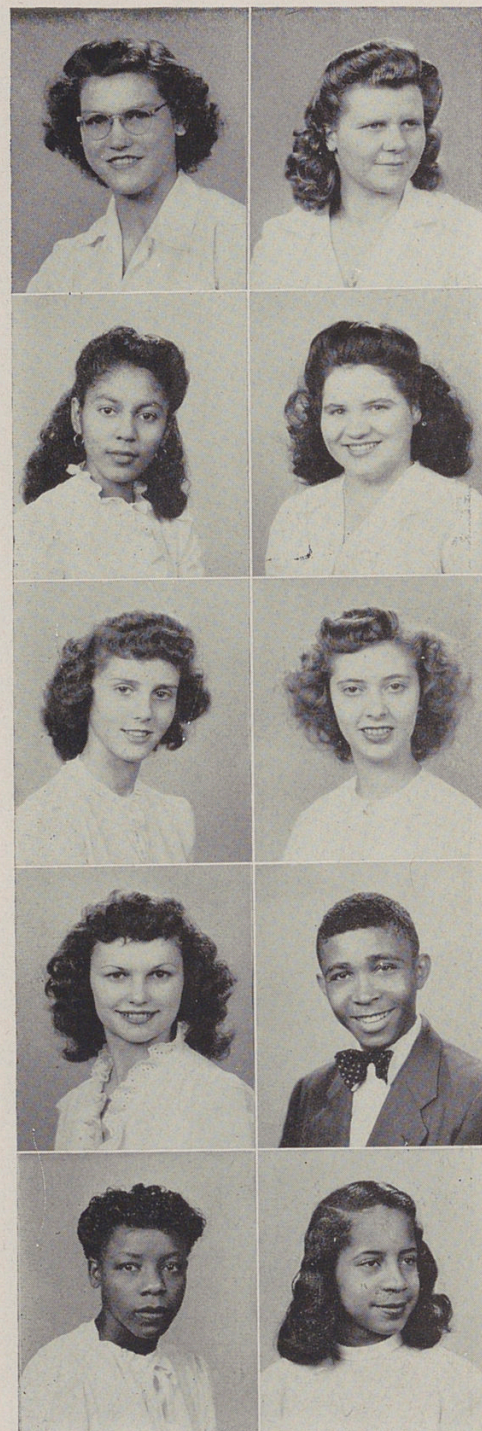

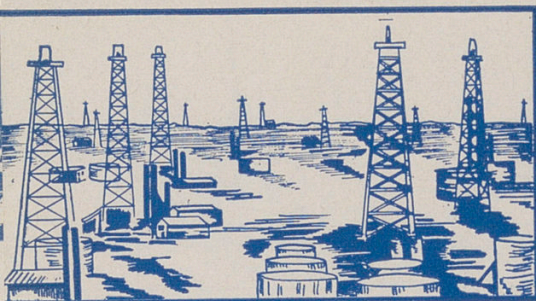

Seniors



RILEY, BERTHA

Old Woodward Kappa Club, G.A.A., Bulldog Staff, Boosters. "Little and sweet. Keeps the boys guessing with that shy smile. That's the stuff, Bertha. A good student. A hard worker."

RISNER, OLEDA

Boosters, Girl Reserves. "A sweet little girl. Everyone likes her and with good reason. She's friendly and nice. A charming personality and a lovely smile."



ROAT, BETTY JANE

Co-op. "Nice personality that wins her many friends. She is tops when it comes to school work. And she does all right outside of school too!"

ROBERTS, JESSIE

Boosters, Tap Dancing. "A friendly charming personality. Works hard in and out of school, but still finds time for fun. A lovely girl. A swell friend."



ROBINSON, AILEEN

Co-op. "Tall and thin. She would make an ideal model. Her friends are many and it's no wonder. The boys have eyes and everyone recognizes charm."

ROEDER, JOYCE

Co-op, War Stamps Cashier, Boosters. "A cute smile. Has a few freckles and they are becoming to her. She loves to dance. Is quite popular with the boys."



ROLLAND, MARGUERITE

"Marguerite appears to be a very quiet young lady, but, we all know better—about the quiet, we mean. She's a neat dresser and has many friends."

ROOS, CHARLOTTE MAE

Co-op, Boosters, G. A. A. "Hughes' loss was our gain. If you're looking for Charlotte, just call WO. 4040. Yes, that's Sefferino's. Many friends. She also loves to practice Hockey and not because the football team's around either!"



ROUNTREE, THEODOSIA

"Petite, quiet, and cute. She has very little to say but she has many friends and everyone likes her."

RUEBUSCH, ALVERA

"One of Woodward's real blondes. Cheerful and full of charm. When she nabs a fellow he stays nabbed. Sorry, boys, but she's taken, so you'd better turn your attentions elsewhere."



Seniors



RUEBUSCH, HAZEL

"A reliable girl; cooperative at all times. Gentle and kind in manner. Has many friends."

RUFFIN, JESSE

Glee Club, American Problems Club.

"'Red Ruffin'. Boisterous and happy go lucky. Good friend. Always telling 'corny' jokes. One of Woodward's most ardent 'wolves'."

SALTER, JOHN L.

Football, Basketball, Hi-Y, "W" Club.

"Slow getting started but finally gets there. Always smiling. Gets along well with others. Strength of heart and might of limb, that's Johnny."

SCENT, ANN M.

Co-op, War Stamps Cashier, G. A. A.

"Ann was 'sent' to us from Walnut Hills. Definitely our gain. Works hard at Bookkeeping — always looking for an eraser! Cute little brunette."

SCHIFFMAN, DONNA L.

Co-op.

Likes to argue with Miss Hanau. Loves to ride buses—or could it be the bus drivers! She doesn't like to sit alone!"

SCHNITKER, KENNETH R.

Football, Hi-Y, Annual Staff, Bulldog Staff.

"Most people think Ken is quiet, but he really isn't. You should know him — elsewhere! Nice to know and to know him is to like him."

SCHWARTZ, JANE

Co-op.

"An awful cute girl, but the fellows are just out of luck because her heart belongs to Lester. Just call her 'Wobitz'."

SEXTON, EDNA

Co-op.

"A girl you can't help liking once you get to know her. She's full of fun and a very likable person. Good company."

SHADOAN, IDA

Girl Reserves, Boosters, Tap Dancing, Choir.

"Serious in work. Merry in play. A gracious manner and smile that charms them all. Isn't that so, Jack?"

SHERMAN, ANNA

"Nice personality but very quiet. She is a neat dresser. A serious and hardworking student. A loyal friend."

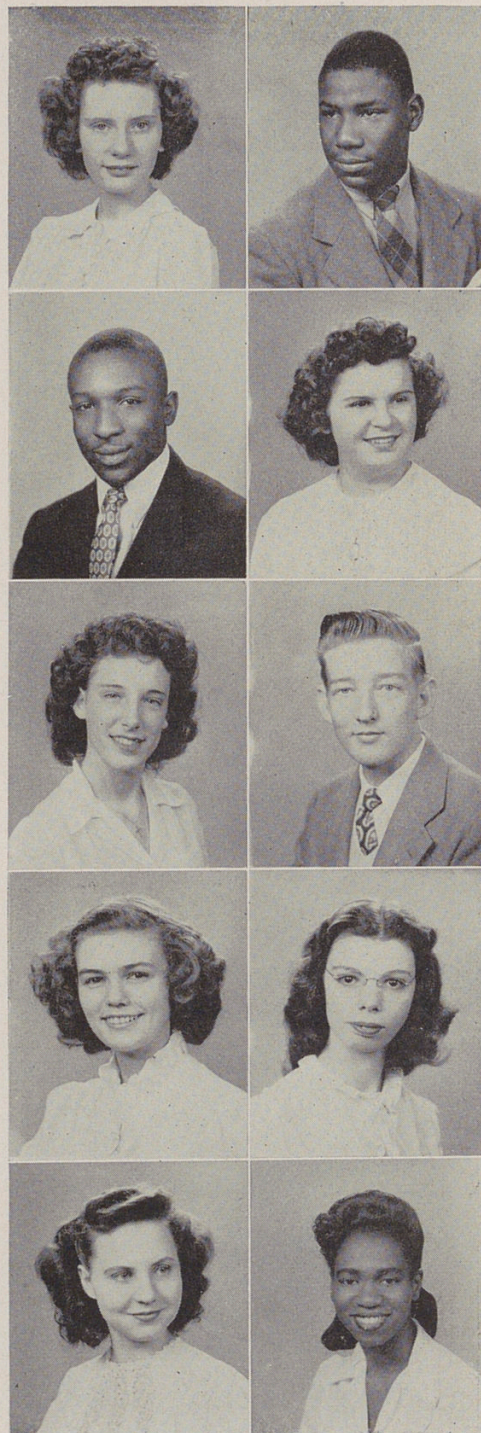



Seniors

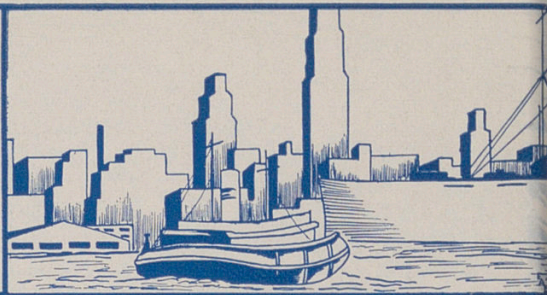

SHERRILL, CECILIA

Co-op, Band, Old Woodward Kappa Club.

"She's tall, slim, and lovely. Very popular with the boys, which is easy to understand, once you have seen her. She is known as 'Cele' to her friends. Loves to skate."

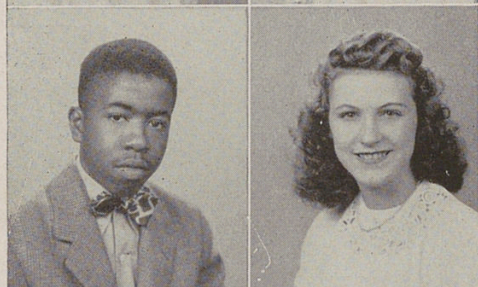

SIBLEY, OLLIE

"A little girl. Has a cheerful manner which brings her many friends. Has oodles of fun at parties. Laughs a lot. Has a keen sense of humor."



SIMALTON, MELVIN

Old Woodward Theta Club, Hi-Y.

"A sharp dresser. Doesn't give the girls a break. Studies hard and draws dividends. A good friend, and well liked."



SINGLETON, THELMA

Boosters.

"A diligent girl. Well liked by all. A mixture of beauty and charm. Her quiet smile wins her lots of friends. The ideal friend. Loves to have fun."

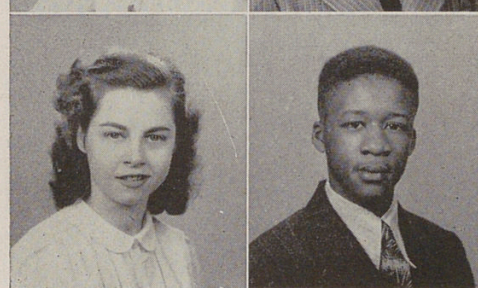

SMITH, ALBERT

"A quiet fellow but friendly — sort of on the shy side. Left 206 early in the year. Wonder how he did it?"

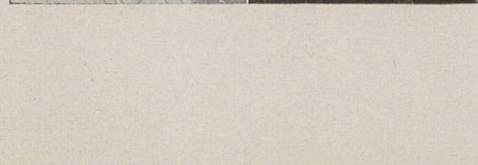

SMITH, BERTHA

Girl Reserves.

"She's a nice girl to know. Always a smile for everyone and she's a willing worker. Liked by everyone."



SMITH, JEAN

"Her quietness hides her winning personality. She usually has very little to say, but has many friends. Liked by everyone who knows her."

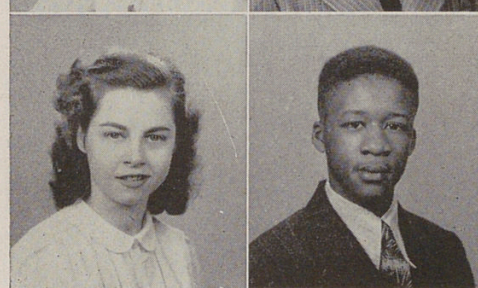

SMITH, JOHN

Hi-Y.

"Quite the ladies' man. A capable student. Snappy dresser. Adds zest to any crowd. Sharp as a needle."

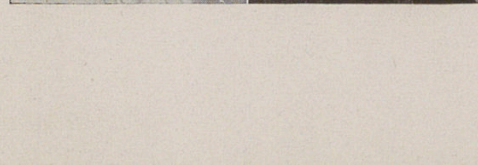

SMITH, MARILYN

Co-op.

"Another nice girl to know, a good friend to have. Her quiet manner is very becoming to her. Has a charm all her own."

SMITH, WILEY

Hi-Y, Choir, Band.

"One of the smaller seniors, but no chance of overlooking him. Well liked by everyone. Plays a mean trombone, and plays the field where girls are concerned!"



Seniors

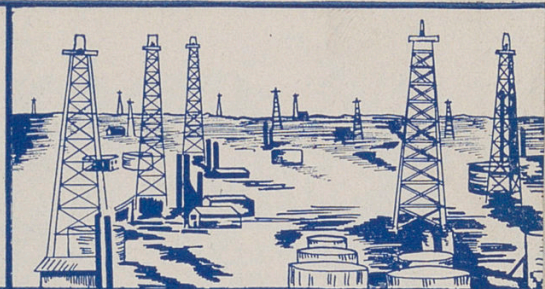

SMITH, WILLIAM

Hi-Y, American Problems Club.
"'Big Smitty'. Goes over big with the girls. Friendly. Has a great big grin. Has many friends. He was one of our playboys until Uncle Sam grabbed him."

SNODGRASS, MARTHA

Co-op, War Stamps Cashier.
"A jolly and active girl. Always smiling and looking for fun. Has many friends which is only natural with her charm and personality."

SOMMER, ANN

Co-op, Old Woodward Kappa Club.
"Very attractive. A charming little girl who will make someone a good stenographer—maybe Hank. Stenographer! What's the matter with that boy! She's really a cutie."

SPARKS, RAMONA

Co-op, War Stamps Cashier.
"'Sparkie' often dreams that the famed 'Ramona' was written in her honor. But she'll wake up some day! A charming little girl. Many friends."

SPILLER, JEAN ELIZABETH

Girl Reserves.
"A swell personality. Believe us, you might forget the name but not the face. It's too attractive—and don't the boys all know it! A fine friend."

SPILLMAN, GENEVA

Co-op.
"Another nice girl. Has her own circle of friends, but has a smile or word for everyone. An agreeable companion to all."

STACKER, COLLINDA

Old Woodward Iota Club, G. S. W., Lunch Room Squad.
"'Jumpin Bean' always has some corn to sling. Cute. Little and powerful. A true wolverine on the lookout for anything that wears pants and is 6 ft. or over! Take cover or run, boys."

STEGEMOLLER, RUTH

Co-op.
"Small, blonde, and very active. Always neat in appearance. Liked by all. Sense of humor plus."

STEWART, BETTY JEAN

"Doesn't have much to say but when she does have something to say it's worth hearing. Pretty and graceful."

STORY, FRANCES

Band.
"Another one of Woodward's petite young ladies. She possesses a winning smile and has many friends."



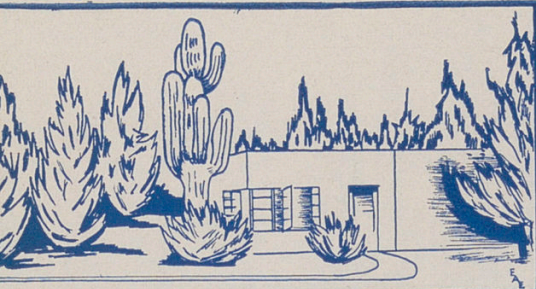

Seniors



STURGEON, BEULAH MARIE

Co-op. Old Woodward Kappa Club, G. A. A., War Stamps Cashier.

"Can usually be seen strolling in the Sycamore Street entrance around 8:29½. Her final words are 'I made it'. A hard worker and has many friends. Just call her 'Speedy'."



TARLETON, DOVIE

"A genial personality—soft spoken. Always willing to lend a helping hand. Friendly and well-liked."

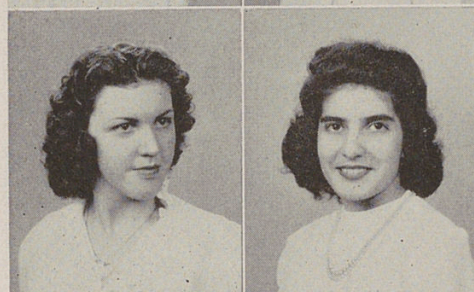

THIERGARTNER, MARTHA

Co-op.

"Quiet and friendly. She'll be a whiz of a secretary some day. Her friends are plentiful and her manner is charming."

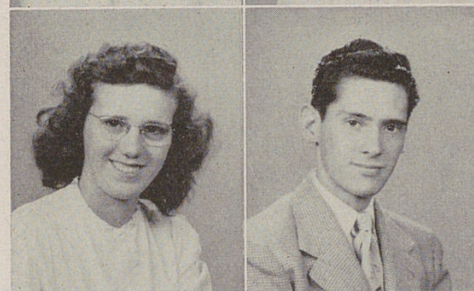

THOMAS, DOROTHY

Co-op. War Stamps Cashier.

"Dot' spent a lot of time worrying over Bookkeeping. Does school work with Carolyn Itskins on the cooperative basis! A swell girl."



THOMPSON, MARY ANN

Old Woodward Kappa Club, Boosters, Annual Staff, Girl Reserves.

"One who's hard to beat. Graceful and charming. A cheerful companion. A rare combination of beauty and intelligence."

SUTTON, KATIE LEE

Old Woodward Iota Club, G. S. W., Student Council.

"One of Woodward's tall, slender, and graceful girls. Is a willing worker and is liked by all. A good student."

TATE, ESTELLE

Co-op. War Stamps Cashier.

"Tall and attractive. Long black hair, which is really an asset. Likes to dance and has many friends."

THOMAS, CHRISTINA

Co-op.

"Small, dark, and not hard to look at. Christina is known for all of her gorgeous sweaters. Has lots of friends."

THOMPSON, EDWARD

Glee Club, Hi-Y.

"One of the few Woodward lads with very little interest in girls. Has a winning personality. Oh, Eddie, give the girls a break. Don't you know there's a man shortage!"

TINCHER, DOROTHY

"An attractive girl. Has a pleasing smile and a friendly manner. Nice to know."



Seniors



TIPPETT, JUNE

Co-op.

"Winning personality which gathers friends by the score. Would go out of her way to do a favor for someone."

TORREY, RUBY L.

"She's a genial and vivacious girl. She is always smiling and has something funny to say at all times. She is liked by all."

TRAPP, DOROTHY L.

G. S. W., Girl Reserves.

"She's a real hep-cat; and a big wolverine. So, boys, you had better watch out because she's cute too!"

TROY, ANNA

Co-op.

"A blonde beauty with a certain gleam in her eye. A sweet smile and scads of friends."

TWITTY, BETTY

Glee Club, Choir, Grl Reserves.

"Quiet, but what a smile. A pleasant girl and friendly. You can always depend on Betty."

VACH, HELEN

Co-op.

"Quiet but friendly. Nice personality and a true friend. Liked by everyone for her charming manner."

VAIA, ANDRONEKE

Old Woodward Kappa Club, Pres., Boosters, Co-ed Canteen, Girl Reserves.

"Small, but, oh, what energy. A really sweet girl with a smile for everyone. She's known as 'Nicky' to her friends. And boys, you'd better watch out. Nicky won't take 'no' for an answer after her mind is made up!"

VINEGAR, ANN

Girl Reserves, Choir, Physiology Club.

"First in fun, first in laughter, first in the hearts of her many friends. Cute — a sweet little girl."

VINSON, ROSA LEE

G. S. W., Glee Club.

"A little bit on the quiet side, so she thinks. Ask some of her friends! They will tell you how quiet she isn't! She also likes dancing, a very nice girl to know."

VOSS, CAROL ANNE

Co-op.

"Blonde hair and blue eyes which attract your attention. Her friends are plentiful and it's no wonder. She's quite popular with the men. How do these girls who need date books do it?"





Seniors

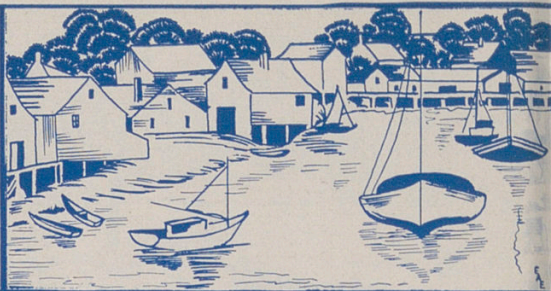

WARD, FRED

Old Woodward Theta Club.
"A good fellow. What he does is done well. Extra good in his studies. Doesn't seem to notice the girls. Quite friendly."

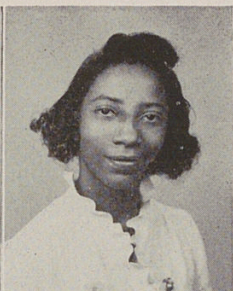

WARE, BEULAH MAE

"From what I hear, Beulah is a 'took' girl. She is quiet, has a smile for everyone. A swell girl to know."

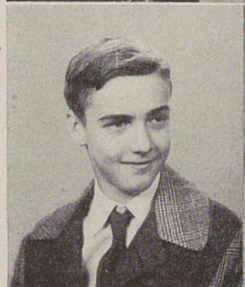

WARE, DEAN

Old Woodward Sigma Club, Basketball mgr., Annual Staff, Hi-Y.
"Small but mighty in many ways. Quiet with deep friendship embedded in a kindly heart. A whiz bang in his studies. A good guy."

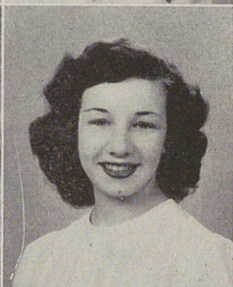

WEBER, CAROLYN M.

Co-op, Tap-Dancing.
"Carolyn, known to her friends as 'Hops', is a very talented tap dancer. She is a good-looking brunette with lots of friends."

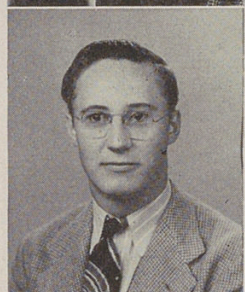

WELLS, DAN

Football, Old Woodward Sigma Club, Luncheon Squad, "W" Club.
"Doesn't care for the girls, but friendly with the boys. Good sport. Works overtime on his Bookkeeping."

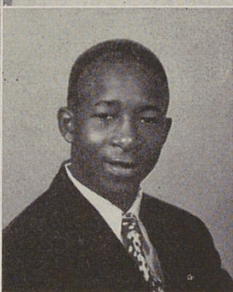

WHITAKER, WILLIE

Choir.
"A good natured, happy-go-lucky sort of a guy. Gets along well with others. Many friends."



WIEDMANN, VIRGINIA

Co-op.
"She's known to her friends as 'Ginny'. Has many friends and a sparkling personality. Her heart belongs to the Navy."



WILBURN, SADIE LUCILLE

Co-op, War Stamps Cashier.
"Sadie is liked by all. Has her own friends and a lot of them too. Loves sports. A nice girl to know."



WILLIAMS, BETTY

Co-op, War Stamps Cashier.
"Very pleasant to look at with her true American Beauty Complexion. Has a winning personality. A friend to all and especially to Don!"



WILLIAMS, ETHEL MAE

Girl Reserves, Physiology Club.
"She is jolly and has many friends. She gets around quite a bit also. And why not? She's decidedly on the cute side."

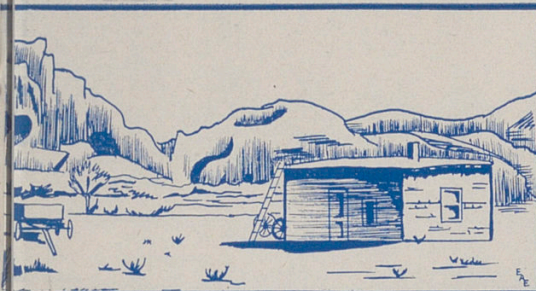

Seniors



WILLIAMS, ETHEL SPEARS

"Cute and very, very tiny. Nick-named by some 'Lil Bit'. Isn't by any means quiet, but has a way of attracting people."

WILLIAMS, LOUVENIA

"She is a very quiet girl. A swell person to know. Friendly. Has a nice smile. A conscientious worker. Dependable"

WILLIAMS, ROSELLA

Choir, G. S. W.

"A jolly and friendly girl. Doesn't have much to say. She acts instead!"

WILLIG, ROSEMARY

Co-op.

"A swell girl. When assigned to a task she does her best to finish it satisfactorily. Has many true friends."

WILLINGHAM, PAULINE

Girl Reserves.

"Doesn't have much to say. She is a quiet, friendly girl, and is liked by everyone. A pleasing personality. Has a charming smile."

WOLFRUM, DORIS

Co-op.

"A quiet person until you get to know her. Her smile will carry her far. She has many friends and likes to have a good time."

WONG, SIEN

American Problems Club.

"Mild in manner, wise in thought. A true friend. Liked by all."

WOOD, VIVIAN R.

Co-op.

"'Woodie' spends her after school hours putting on fat with hot fudge sundaes and taking it off by playing badminton. A wise gal!"

WRIGHT, NATHANIEL

Hi-Y.

"Besides being a swell person, Nathaniel is good in sports, especially basketball. Conserves his energy during school — but 'tis said he moves faster other times!"

WYNN, GERALDINE

Girl Reserves.

"Her heart is with a certain member of the Navy. Lucky boy. Sweet and nice as they come. Always dependable."

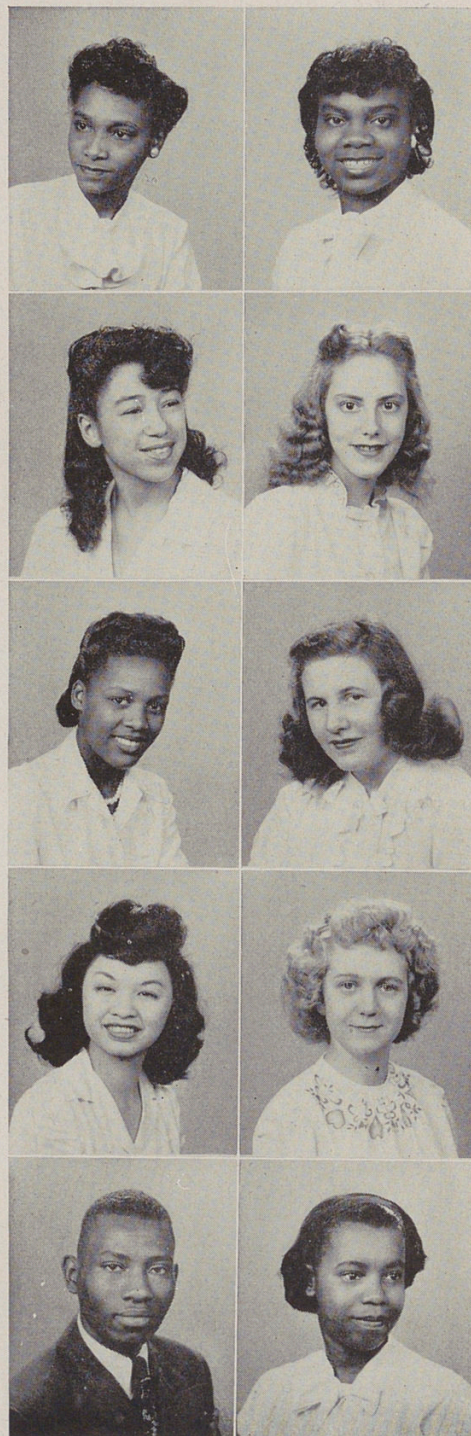



Seniors



YOUNG, DOROTHY

Choir, Band, Physiology Club.
"Thinks she's a musician. (Don't tell her, but we think she's swell when it really comes down to actual playing.) Has a pleasing personality and a great sense of humor."

YOUNG, GLADYS

Girl Reserves.
"A girl one can't help liking. Has a joke for every occasion. Loads of fun. Dependable."

Seniors not listed above

Eaton, Clayton	Hires, Roma
Gray, Bessie	Hoekstra, James
Haugabook, Geneva	Johnson, Charles
Loving, Dorothy	





THIS ISN'T
STAGE FRIGHT -
IT'S JUST A LITTLE
CHILLY IN HERE.

THIS IS RIGHT
ISN'T IT,
MRS. REHKAMP?



DOING
THIS GAVE
ME THIS QUARTER
CREDIT FOR
GRADUATION!

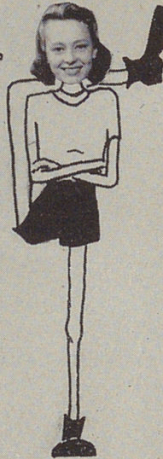

ONE
OF THOSE
INTERESTING
SUBJECTS

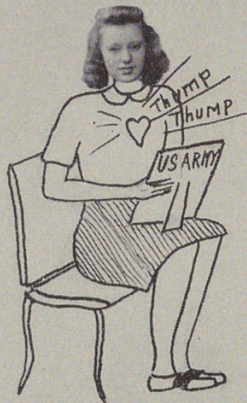
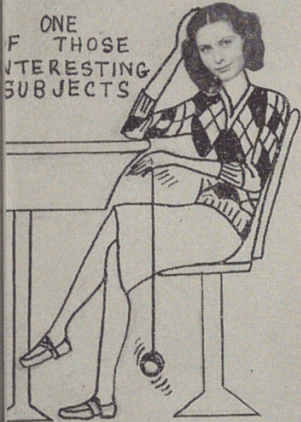

THIS WON'T BE
A LONG SPEECH.



FEB. 12
SENIOR
RINGS



DON'T YOU
WISH YOU HAD
JOINED THE
G.A.A.
?

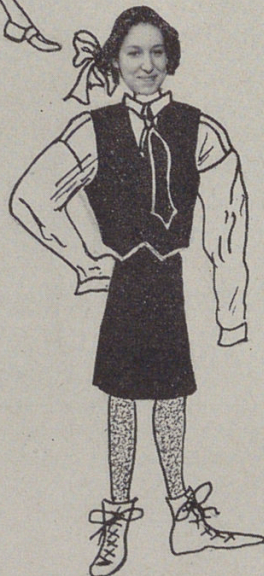

OUR
KEYBOARD
CHAMPION

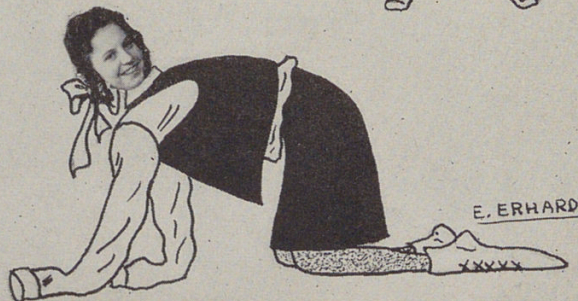

E. ERHARDT

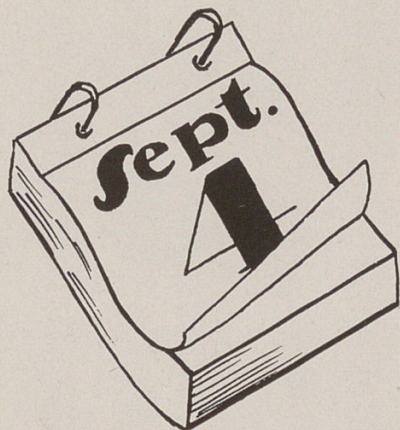

Calendar

SEPTEMBER

- Sept. 4—Back to School — vacation is over. (Unhappy day — except that today I am a *Senior!*)
- Sept. 5—The school day saw the clock around to three. (Imagine!)
- Sept. 7—Football team physical exams today. (What physiques! Course I'm only guessing!)
- Sept. 10—Milk up in price from 4c to 5c. (Must be inflation!)
- Sept. 14—Night football game at Lawrenceburg. (Did we have fun on the bus? We did!!)
- Sept. 18—Tryouts for cheerleaders. (And this year they're to have regular outfits!)
- Sept. 21—First edition of "Bulldog" with Paul Brown as editor. (Looks like bigger and better gossip columns this year!)
- Sept. 24—New teacher in Girls Phys. Ed. department. (Ooh, that red hair! Hubba, Hubba!)
- Sept. 28—Fill out report cards today. (Trying to worry us already!)

OCTOBER

- Oct. 4—G. A. A. hockey game tonight. (Wonder if the football practice nearby had anything to do with the turnout!)
- Oct. 5—Second edition of "Bulldog" out today. (It certainly dishes out the dirt and sifts it fine!)
- Measurements for Senior rings taken today. (Hope we get them before graduation!)
- Oct. 11—Nutrition classes start today. (Wish I weren't so chubby!)
- Oct. 15—Appointment for graduation picture. (Hope it gives me some of that Hedy Lamarr "glamour"!)
- Oct. 17—Howard Bellemah elected as Woodward's candidate for council.
- Oct. 18—Janet Borgmann editor of the Annual this year. (Here's hoping for the best Annual ever!)
- Oct. 19—End of first report period. (My! My! This is it! Poor me!)
- Oct. 25—Subscriptions for Annuals being taken today. (You know what they say about early birds! But who wants a worm!)
- Oct. 26—No school. S. W. O. T. A. Convention. (Today the teachers had to suffer! Turnabout is fair play!)
- Oct. 31—Old Woodward Club meeting, G. A. A. hockey game, and Girl Reserves Halloween party. (Such buzzin' about! I'm poofed!)

NOVEMBER

- Nov. 1—G. A. A. Hockey Sports Day at Walnut Hills. (Even a couple of nicked shins couldn't dampen our spirits!)
- Nov. 7—Paper drive today. (What a fiasco! What was wrong with those pep talks? Or with the students??)
- Nov. 14—G. A. A. hockey. (Those gals certainly are gluttons for punishment!)
- Nov. 16—Open house—Parents Night to you. (What if my parents come!!)
- Nov. 19—First Senior meeting of the year. Election of officers. (We were slow getting started but we'll soon make the fur fly!)
- Nov. 22—Thanksgiving Day. (Turkey today and a holiday tomorrow. It's good to be alive!)

- Nov. 26—Election for student council.
 Nov. 28—Results of election of Senior officers: Paul Brown, president; Mary Ann Thompson, vice-president; Joyce Kirk, treasurer; Jean Orr, secretary.
 Nov. 29—All girl assembly—Fashion Show. (Mary Ann Thompson was a dream girl in a formal, Dolores Combs looked good enough to eat in a blue skating outfit, and Mary Campbell looked slick in a smart grey jumper.)
 Nov. 30—End of the month and end of the second report period.

DECEMBER

- Dec. 3—Basketball books are on sale. (Count the year off by sports seasons!)
 Dec. 6—Spelling test. (I feel like a moron! Maybe I am!!)
 Dec. 7—Assembly—Dr. Young "English as She is Spoke."
 First basketball game of the season—Woodward vs. Western Hills. (And we won, too! 27-25)
 Dec. 10—Report cards go out for the second time! (What consequences this time??)
 Dec. 14—Night basketball game with Walnut Hills. (Wonder why they seem like so much more fun when they're at night??)
 Dec. 19—Choir rehearsals for Christmas Cantata in full swing. G. A. A. party.
 Dec. 21—Christmas program today. (Very fine!)

JANUARY

- Jan. 2—Back to school. (Could say it's wonderful but I won't. My New Year's resolution!)
 Jan. 4—Dates for mid-year exams announced—Jan. 23, 24, and 25.
 Jan. 8—Basketball Game. Woodward vs. Central Vocational. (The scrumptious new electric signboard should have lighted a Woodward Victory!)
 Jan. 11—"Bulldog" on sale.
 Night basketball game with Norwood. (Helps my love life!)
 Jan. 16—Woodward on the radio—"Problem of Minorities." Participants—Janet Borgmann, Nicky Vaia, David Reynolds, Paul Bennett, and Paul Brown. Almost forgot Nina Kalfas.
 Jan. 18—Basketball game—Woodward vs. Withrow. (What a game—we won in the overtime period!)
 Jan. 22—End of third report period. Exams start tomorrow.
 Jan. 23, 24, 25—Exams. (Horrors!)
 Jan. 29—Exhibit of Betty Mueller's art work outside of Library. (And its plenty sharp, too!)
 Jan. 30—"W" Club meeting.

FEBRUARY

- Feb. 1—Basketball game.
 Feb. 5—Tap-dancing after school. (I'm looking forward to the show in the spring!)
 Feb. 6—Sophomore and Junior pictures. (Seven for a quarter—cheap at half the price!)
 Feb. 8—Ohio State University visitors today. (Mostly spooks!)
 Feb. 14—Louis Holmes' art exhibit outside library.
 Valentine Day. (Yes, he came through!)
 Feb. 18—Boys who will be eighteen before June 10 must register with Dr. Peaslee. (Uncle Sam is still pointing that finger!)
 Feb. 19—Alpha Hi-Y selling Woodward pennants.
 Group pictures for the Annual. (No classes for me at all today!)
 Feb. 20—One-man art show—Joe Jiles.
 Feb. 26—"Miss Cincinnati" for Girls Week—Helen Beam. (Woodward is proud of you, Helen.)
 Feb. 28—G. A. A. initiation. (The gals looked like zombies!)

MARCH

- Mar. 1—Senior meeting.
 Mar. 4—Senior Music rehearsal. (Believe me, being a Senior has its advantages!)

- Mar. 5—Snapshots for Annual. (Did I ever turn in a couple of honeys!)
- Mar. 8—Girls' Play Day.
- Mar. 11—Assembly. (We're doing all right this year on this assembly business!)
- Mar. 14—Senior Music rehearsal. (We don't practice as often as we might 'cause the Spring Concert rehearsals take up so much time.)
- Mar. 20—"Bugs Bunny" blossomed forth on all the blackboards to advertise the Spring Concert. Work of Joe Jiles.
- Mar. 22—Band picture in uniform. (The new band uniforms are really the stuff!)
- Mar. 26—Tap dancing rehearsal. (I'm getting anxious to see that show!)
- Mar. 27—Assembly—Judo exhibit. (Wolves beware!!)

APRIL

- Apr. 1—Last day to turn in snapshots for Annual. (And that's no April Fool joke, son!)
- First baseball game of the season with Purcell. (And we lost it!)
- Apr. 2—Seniors measured for caps and gowns.
- Apr. 9—Baseball game. Woodward vs. Walnut Hills. (Lost again!)
- Apr. 11-12—Spring Concert. (It was really grand. We surely can be proud of our music department!)
- Apr. 15—Senior Music rehearsal. (Should be full steam ahead now that the concert is over!)
- Apr. 16—Opening Day Baseball Game. (Hope the Cincinnati Reds do better than the Woodward Blues!)
- Apr. 17—Spring vacation starts tomorrow. April 18-22. (Oh, happy days!)
- Apr. 24—Choir rehearsal at Music Hall. (Oh, why didn't I join the Choir. Such rehearsing!)
- Apr. 26—Assembly. Tap Dancing Show. (It was swell!)

MAY

- May 1—Counseling for next year's programs. (Surely am glad I don't have to bother with that!)
- Girl Reserve Dance. (I wonder who'll be May Queen.)
- May 2—Senior rehearsal for commencement. (That happy day is drawing closer!)
- May 6—(Dream stuff finally broke down and asked me to go to the Prom with him. Was going to act difficult about the whole thing but thought better of it. Too many gals are only too anxious to say "yes"!)
- May 11—(Bought my formal for the Prom. It's "date bait" believe me! Do I sound fickle?)
- May 16—(Can't keep my mind on my school work today. After all a Prom is an important item in a gal's life!)
- May 17—Spring Prom. (And it turned out even more wonderful than I imagined in my wildest moments!)
- May 25—Band festival.
- Spelling finals.
- May 27—Hi-Y hayride. (Aren't they romantic though!)
- May 28—Senior rehearsal—fifth and sixth. (Life is grand these days.)

JUNE

- June 3—Senior rehearsal the third period. (The time is growing short!)
- Senior exams. (Wouldn't you think I might have escaped such a fate! But then, I guess that it's my own fault.)
- June 4—(Do I ever have a swell date for graduation night! Must be what an education does!!)
- June 5—Class Day. (I just couldn't help shedding a tear or two. It was on the sad side—the idea of parting from old friends and saying farewell to good old Woodward.)
- June 6—Caps and gowns given out.
- Annuals distributed today. (They're really sharp this year!)
- June 7—(All set for graduation—date, dress, and everything!)
- June 10—Commencement. (Marks the end of my high school days, but here's hoping that it marks the beginning of bigger and better things!!)



RARE NEWS!
NORMAN BRABSON
LOVES THE NEW,
DIFFERENT ARMY
LIFE.

YER—HA, HA!

Watch those
fingers!



YO DANTE
IT'S ALWAYS
A 'MAZZE'ing.

WHY HIDE, DAN? THE
GIRLS DON'T BITE.
(or do they?)

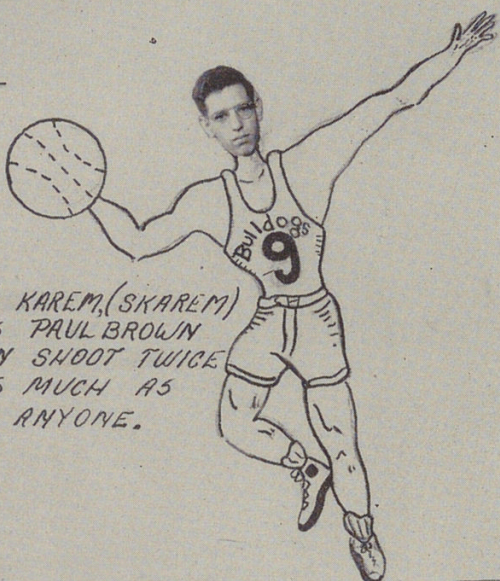

DON'T LAUGH. YOU
MIGHT BE NEXT.



"COACH" KAREM, (SKAREM)
SAYS PAUL BROWN
CAN SHOOT TWICE
AS MUCH AS
ANYONE.

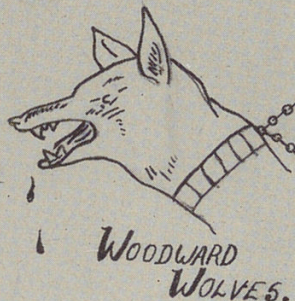

WOODWARD
WOLVES.

THREE GUESSES AS TO
WHERE HAROLD MAINS
GOT THAT BLUE SUIT.

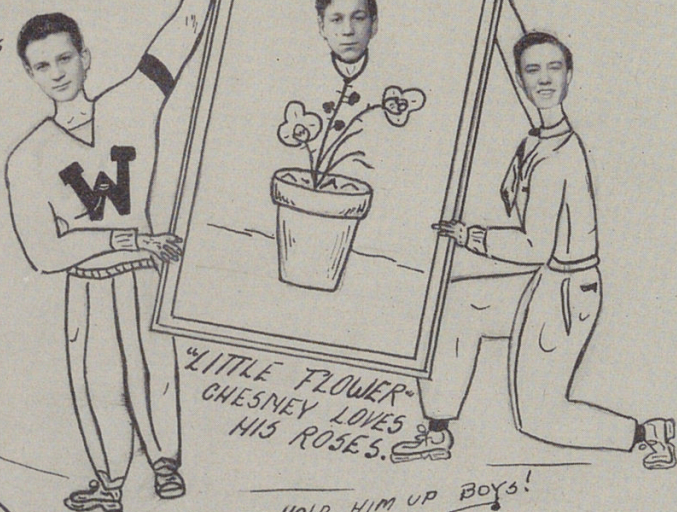

"LITTLE FLOWER"
CHESNEY LOVES
HIS ROSES.

HOLD HIM UP BOYS!

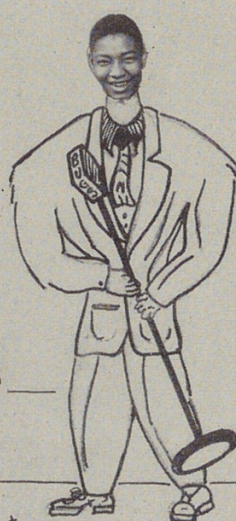

PAUL GRUM (OUR HERO) TOOK
CITY RECORDS WITH
19 TOUCH DOWNS.

Did YOU
Know that
LEON HARRIS CAN SING?
ASK MR. HURLBERT.

THIRD

Underclassmen

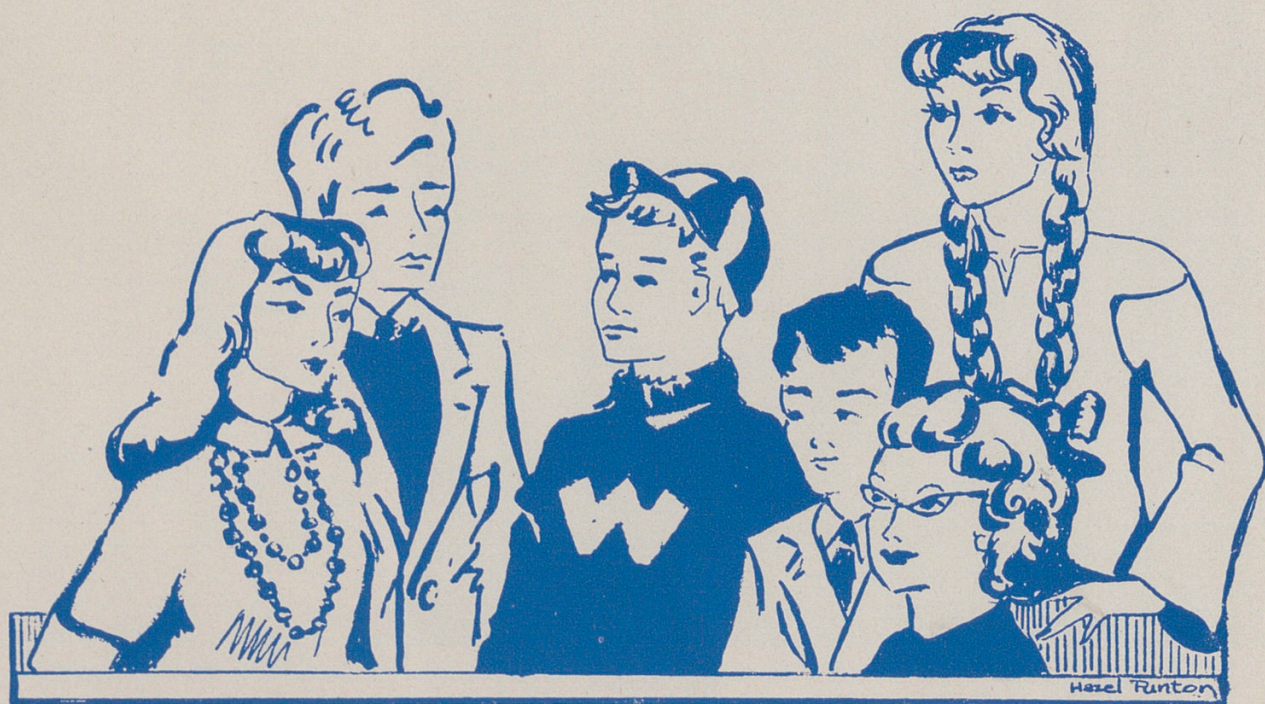

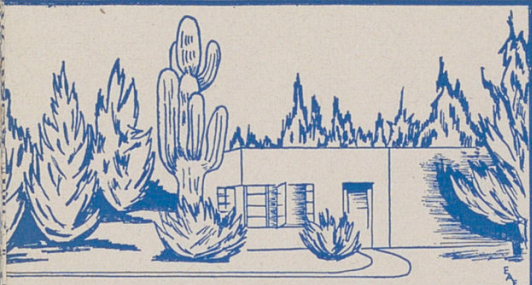

Juniors



Adams, Harold
Adams, Ralph
Aiken, Gwendolyn
Aikens, Vivian
Alexander, Minnie



Allen, David
Allen, Verona
Alvin, Georgia
Ambrose, Nick
Anderson, Alice



Anderson, Ella
Andrews, Jessie
Atkins, Norma
Austin, John
Austin, Mabel



Averett, Gertrude
Bachelor, Catherine
Bacon, Winsome
Bailey, John
Baker, George

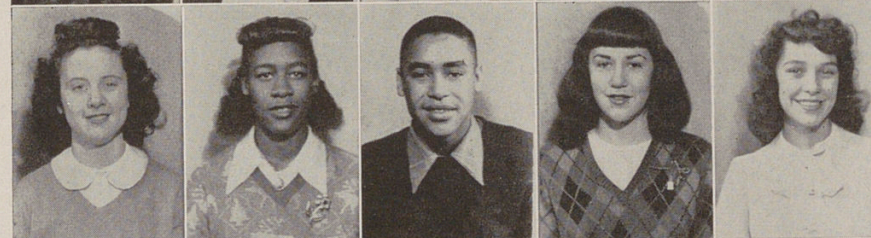

Ballou, Alma
Banks, Lillian
Barnes, William
Barnett, Ramona
Beam, Helen

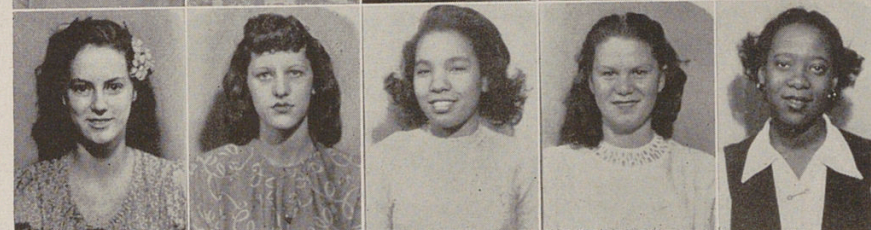

Bernard, Imogene
Booth, Opal
Bowman, Gloria
Brady, Patricia
Bray, Dorothy

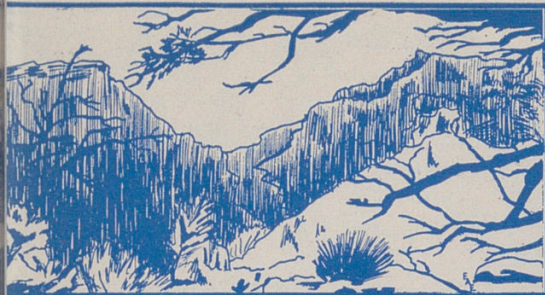

Juniors



Breen, Clara
Brevard, Ruth
Brinson, Margaret
Brown, Georgia
Brown, Robert

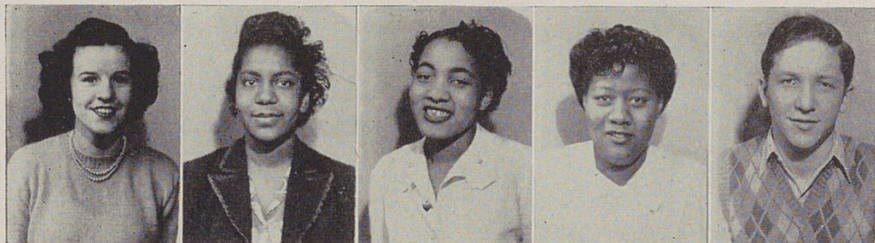

Brummett, Frances
Bynum, Lillian
Calhoun, Fannie
Carusona, Tony
Caulton, Azell



Chandler, William
Ciolino, Charles
Click, Virgil
Combs, Delores
Cone, Pat

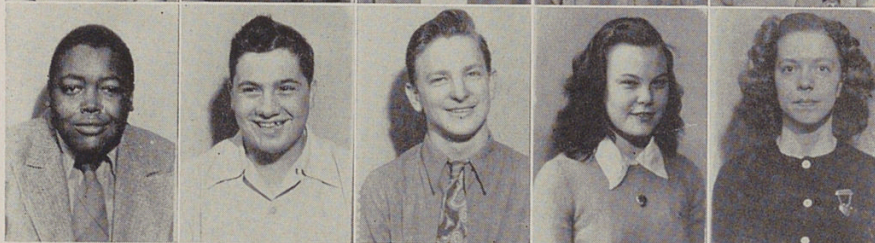

Cook, Shirley
Covert, James
Crutcher, Betty
Cummins, Bill
Cummins, Bob

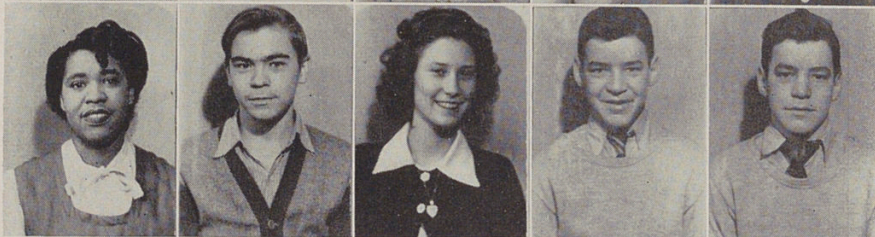

Damico, Camille
Daniels, Alberta
Davenport, Grace
Davis, Juanita
Delph, Raymond



Dickinson, Doris
Dieckman, Richard
Dinger, Marilyn
Dixon, Lucille
Earhart, Wallace

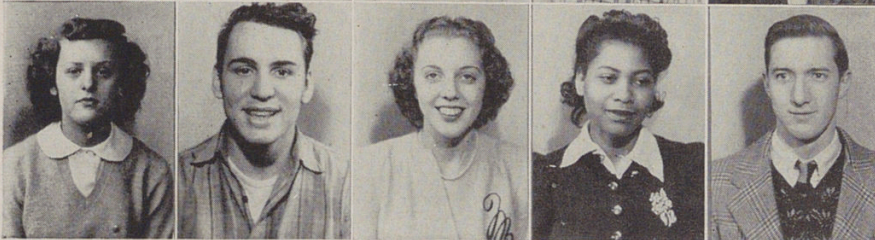



Juniors

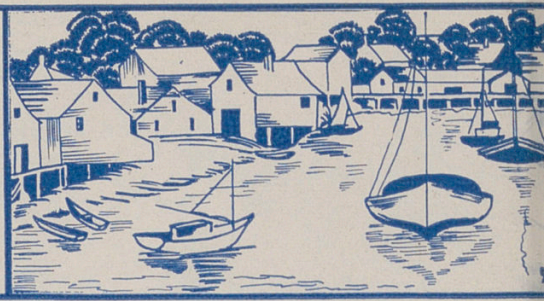

Eaton, Raymond
 Edwards, Jack
 Enoch, Dorothy
 Epperson, Lorraine
 Erhardt, Elaine

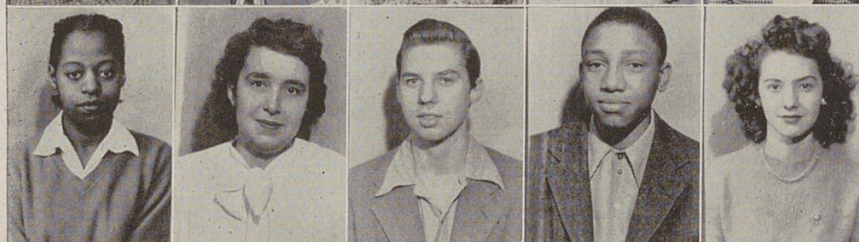

Evans, Myrtle
 Feie, Lorraine
 Feldmann, Carroll
 Fenderson, Walter
 Fenhoff, Vivian



Ferdon, Mae
 Ferguson, Ernestine
 Ferguson, Willa
 Flack, Nannie
 Flagg, Johnny

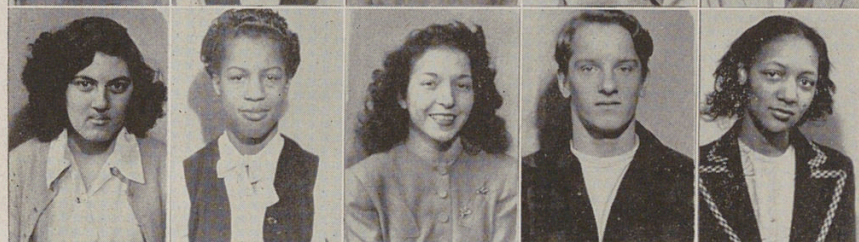

Florimonte, Louise
 Floyd, Josephine
 Fluke, Shirley
 Fogel, Lloyd
 Forney, Virginia

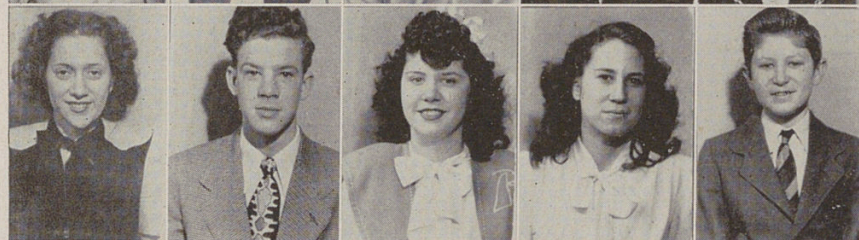

Fortunato, Shirley
 Fritsch, William
 Fugate, Barbara
 Gambrel, Euleen
 Gay, John S.

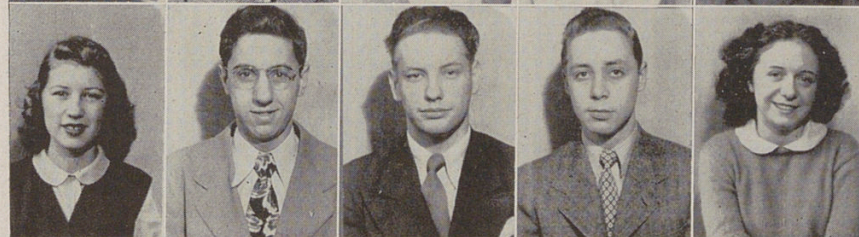

Geisken, Rose Marie
 George, Chester
 Gessner, William
 Gibson, Lee
 Gilreath, Mary



Juniors

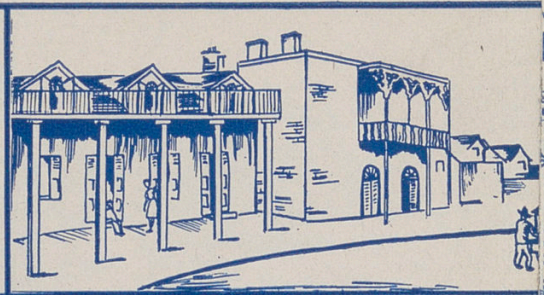

Glanton, Norma
Goff, Marie
Gore, Rufus
Gosey, Marilyn
Griffin, Love

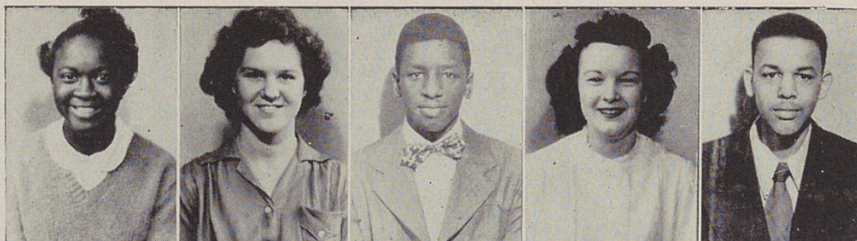

Grob, Martha
Gruber, Matthew
Hagely, Evelyn
Halcomb, Glenrose
Hall, Evelyn



Hall, Vivian
Handley, Julia
Harrell, Carl
Harris, Eula
Harrison, Annie

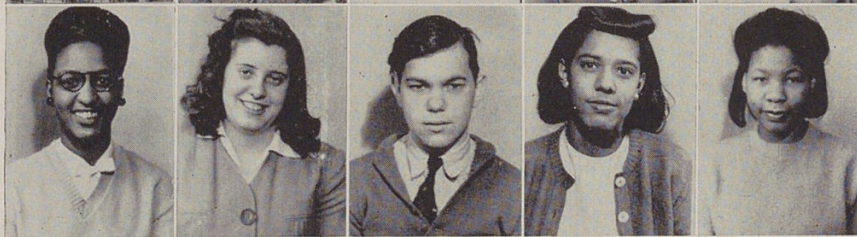

Hatfield, Esther
Hawley, Marilyn
Hazzard, Dorothy
Heath, Elvira
Heskith, Thomas



Hessel, Elmer
Hill, Bonnie
Hoekstra, James
Hoff, Mary
Holder, Bertha

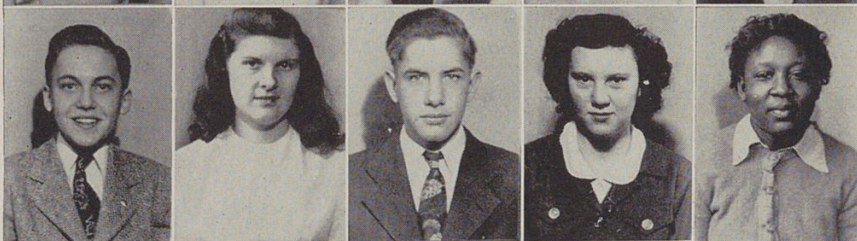

Hollins, Rebecca
Huey, Kathleen
Hughes, Norma
Hummer, Ellen
Hunter, Ernest



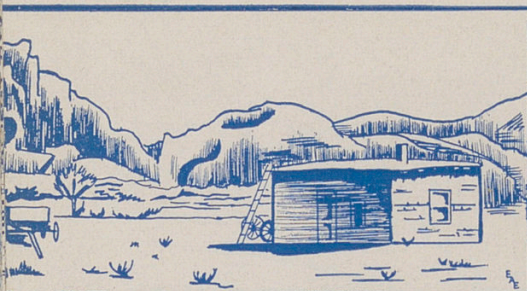

Juniors

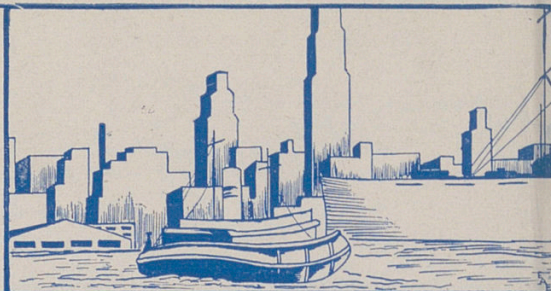

Hunter, Janet
Jackson, Dorothy
Jackson, Louise
Jennings, Mabel
Johnson, Delores

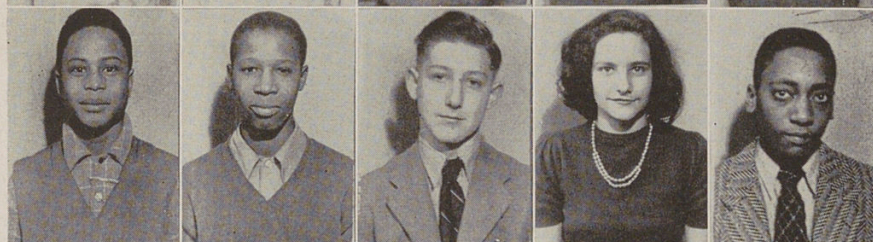

Johnson, James
Johnson, John
Johnson, Kenneth
Jones, Helen
Jones, Raymond



Kappel, Frank
Karem, Robert
Kareth, Helen
Keller, Jeanne
Keller, Virginia

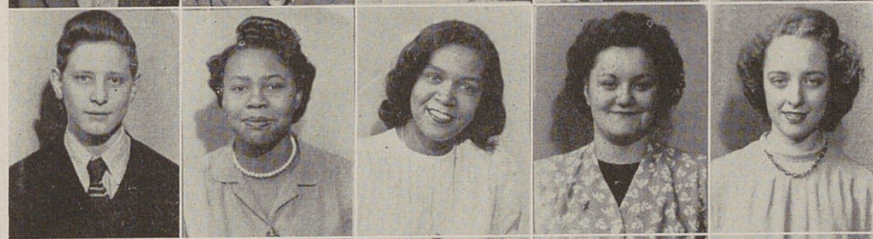

Kettler, Harry
Kinebrew, Ruth
Kinney, Sarah
Kist, Jean
Koester, Elaine

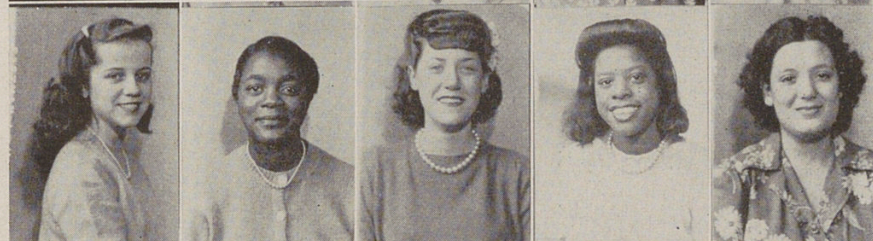

Kuhn, Doris
Lampkin, Naomi
Land, Geraldine
Lane, Evelyn
Lear, Yula



Leurs, Charles
Levendusky, James
Lewis, Ella
Lewis, Maude
Lieberman, Ruth

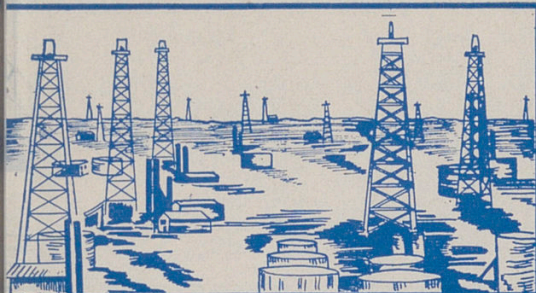

Juniors



Lowery, Sallie
Lumpkin, Isabel
Lynn, Joe
Mallaley, Ardell
Maness, Marion

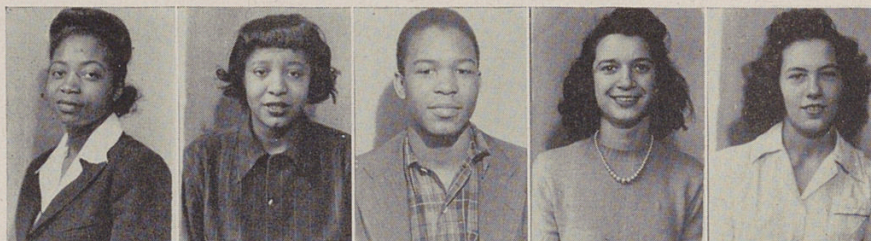

Martin, Catherine
Martino, Theresa
Masick, Violet
Mathis, Sarah
Matthews, Eva



Maxwell, James
Mays, Herman
Mazzei, Carolyn
McCreary, Shirley
McHargue, Carroll



McKarem, Emma Lou
Miles, Massie
Miller, Bernice
Miller, Eddie
Miller, Imogene

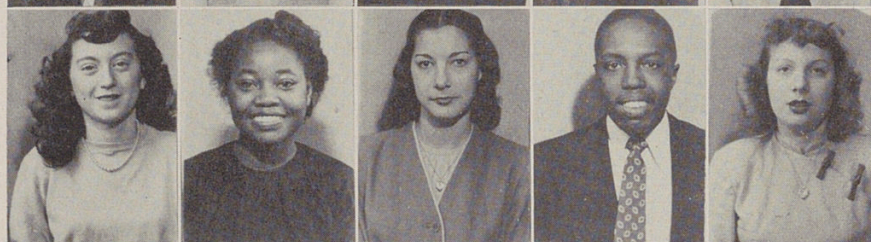

Mills, Mary
Mincy, Isaac
Moorman, Delores
Morgan, Johnnie
Moss, Eileen



Moss, Virginia
Muse, Winfred
Musser, Irene
Myers, Marcella
Nesbitt, Charles

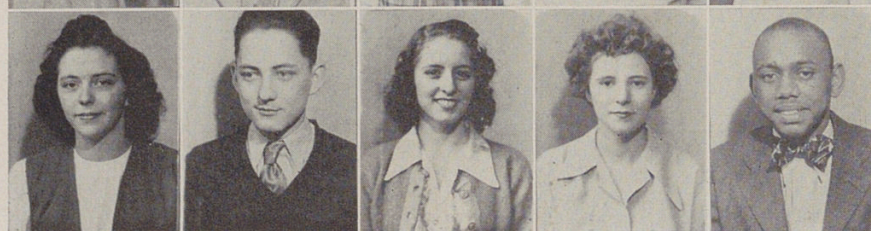



Juniors



Nolte, Ann
 Noppert, Frances
 Norby, Kathryn
 Norman, Betty
 O'Dell, Virginia

Oehler, Florence
 O'Henry, Ethel
 Parker, William
 Payne, Jack
 Pennington, Harold

Perkins, Dolores
 Pierson, Paul
 Poling, Catherine
 Powell, Juanita
 Prophet, John

Rabb, Ada
 Randolph, Lenora
 Redd, Bruce
 Richardson, Lillian
 Ridener, Stella

Rinehart, Ruth
 Roach, Mavourdeen
 Roberts, Ray
 Roeper, Violet
 Roper, Margaret

Rounds, Betty
 Rouse, Shirley
 Rutland, Annie
 Rutland, Irma
 Sales, Wilfred



Juniors

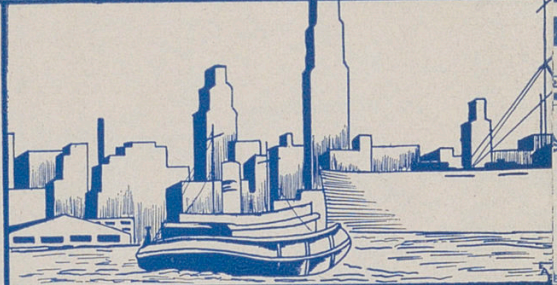

Sallee, Herman
 Salyers, Charles
 Sanders, Coy
 Schaefer, Betty
 Scheidt, Mildred

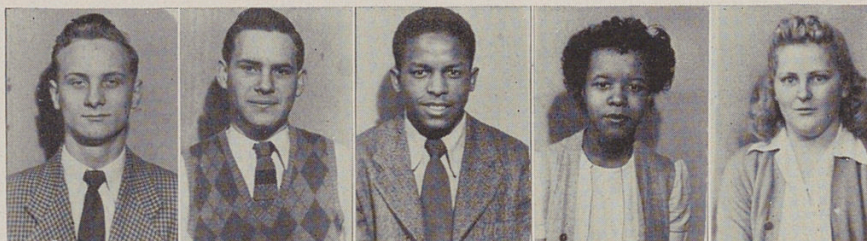

Schooley, Demus
 Schroedel, Henry
 Schroeder, Marjorie
 Schulze, Dolores
 Sims, Clarence



Slaughter, Vivian
 Smiley, Lucy
 Smith, Ernest
 Smith, Janet
 Smith, Luther

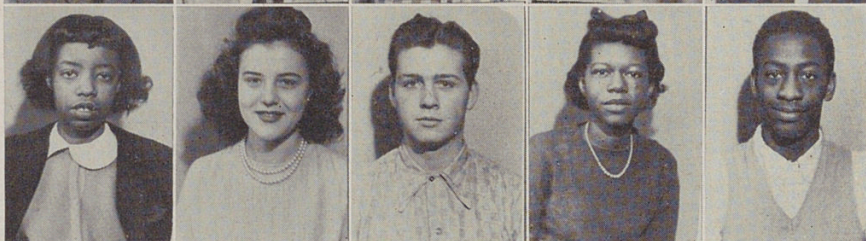

Sparks, Jean
 Stallings, Dorothy
 Stanton, Garland
 Stein, Delores
 Steiner, Dorothy

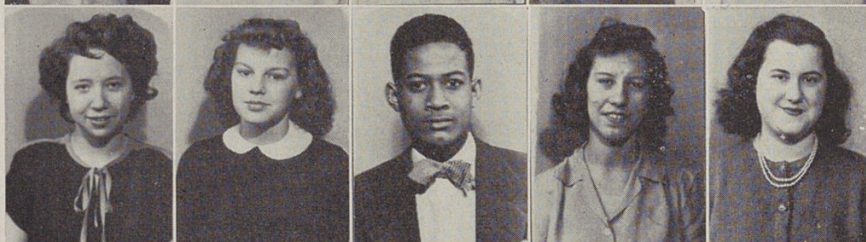

Stichtenoth, Ferdinand
 Stinson, Dorothy
 Stout, Dale
 Sullivan, Bernie
 Sutton, Carl

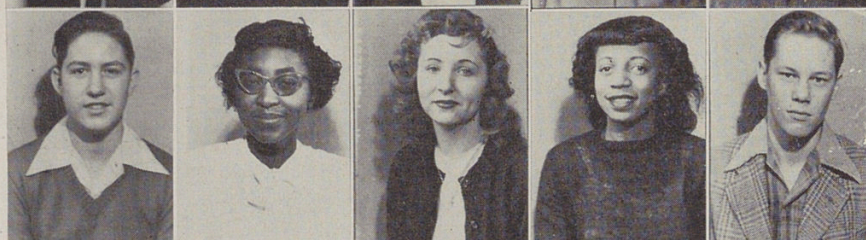

Swan, Phyllis
 Tate, Minola
 Tewart, John
 Tidwell, Audrey
 Trammel, James

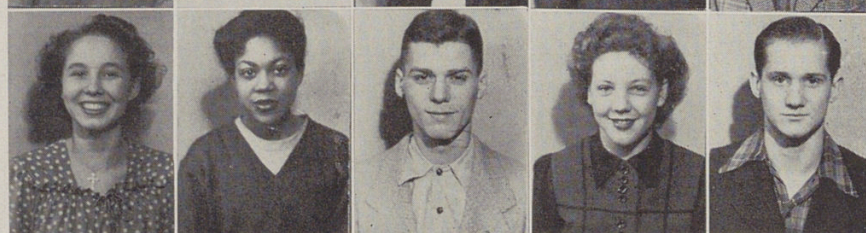



Juniors

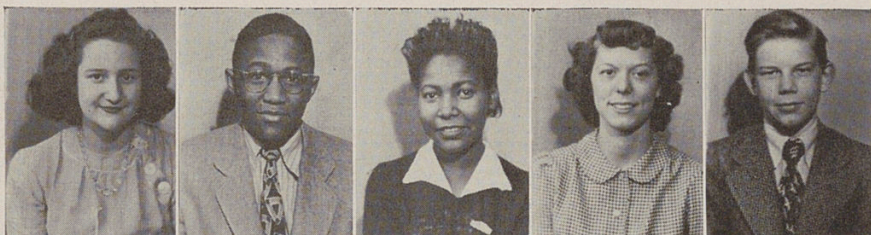
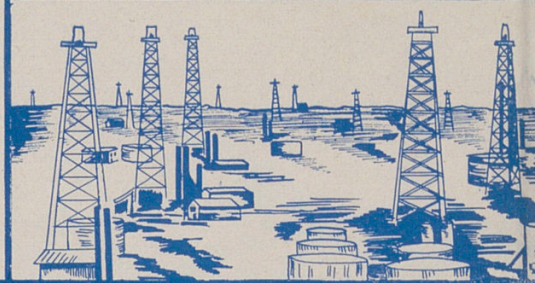

Trumble, Peggy Ann
Tucker, Erskine
Vogel, Thelma
Voils, Rose Ann
Vornberg, Robert



Walker, Josephine
Ward, Vivian
Warneke, Peggy
Washington, Ernestine
Watkins, June

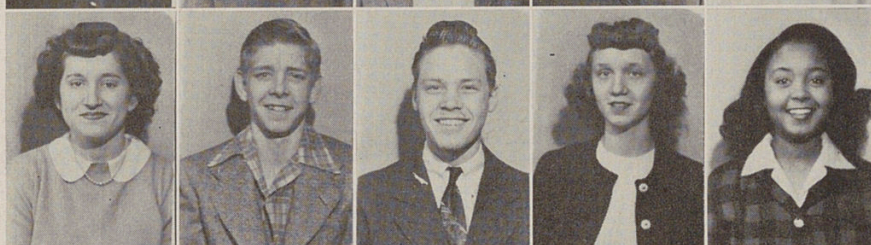

Weingartner, Annette
Wells, Chester
Wells, Robert
Weyer, Gertrude
White, Mary Ella

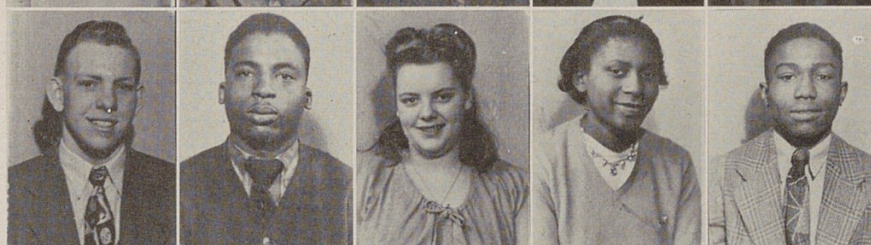

Wilkins, Eugene
Wilkins, Joseph
Williams, Alice
Williams, Dorothy
Williams, Freddie



Williams, George
Williams, Johnnie
Williams, June
Williams, Mary Ellen
Williams, Rosella



Williamson, Claudie
Willis, Doris
Wilson, Ruth
Winburn, Doris
Woodward, Ruby

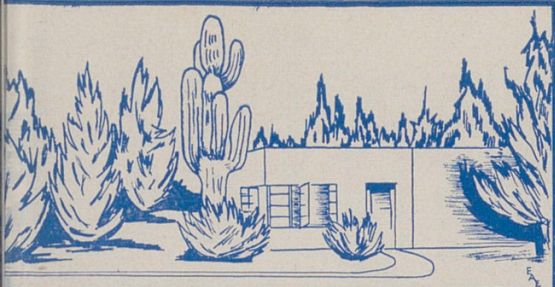

Juniors



Wooten, Anna
 Wright, Marjoris
 Wymer, Irma
 Yeager, Mary

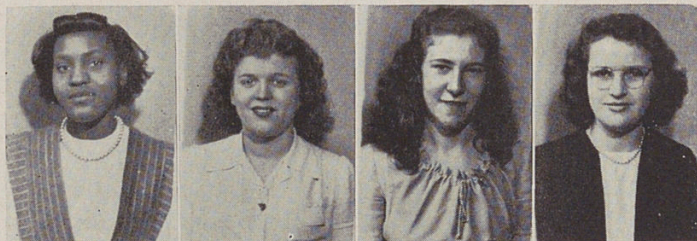

Yee, Louis
 Young, Jean

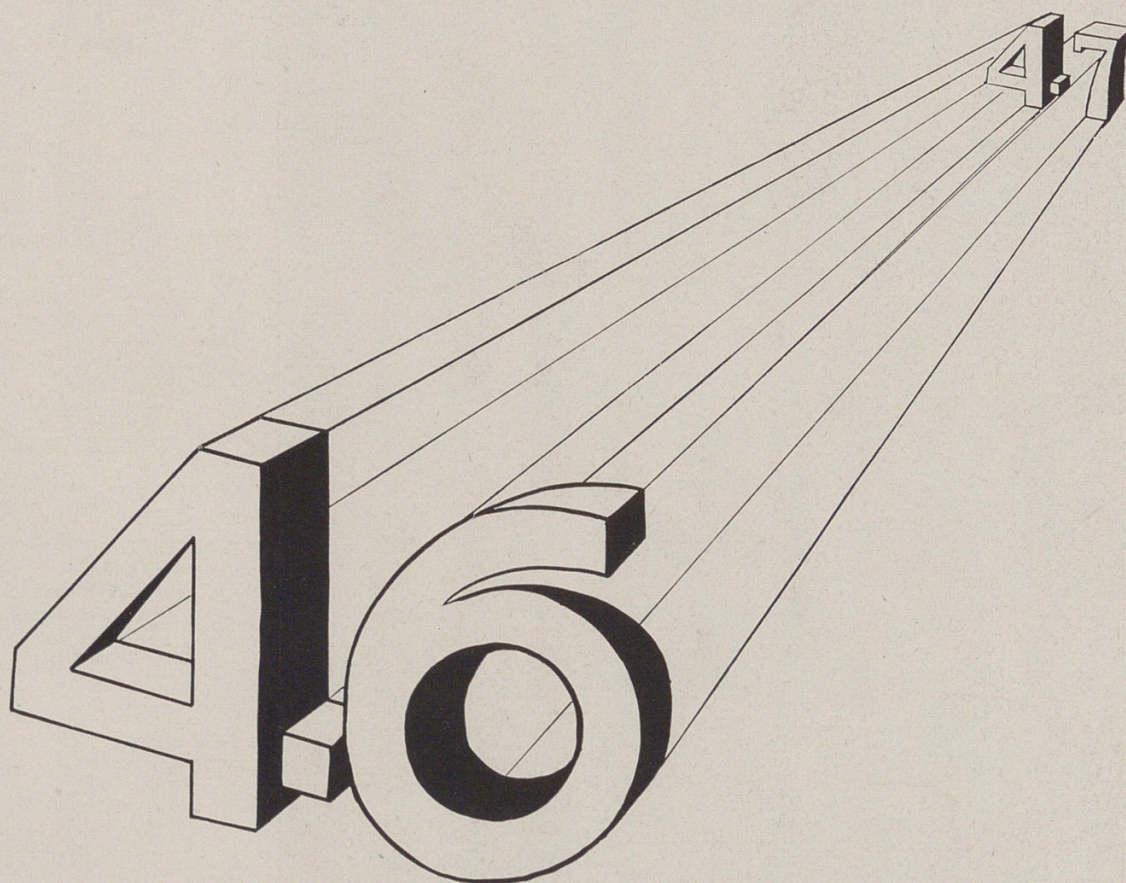
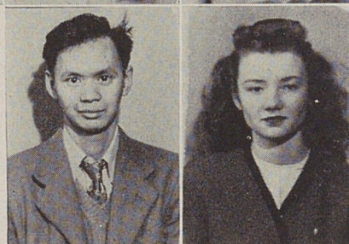



Soph's



Abbott, Eugene
Adkins, Theodore
Albers, Marilyn
Alcorn, James
Allen, Duane
Allison, Frank

Amereno, Joan
Anderson, Lillian
Armstrong, Lena
Arnold, Juanita
Ashbrook, Ray
Austin, Grace

Baird, Wendell
Baker, Ashley
Barach, Jimmy
Bates, Henry
Bays, Billie
Beare, Roy

Beare, Sarah
Beiderhake, Crescent
Bennett, Charlotte
Berry, Roosevelt
Black, John
Black, Margaret

Blanks, John
Bledsoe, Doris
Bobbitt, Mary L.
Boehm, Russell
Boller, La Verne
Bolton, Eunice

Bond, Gilberta
Bonner, Pansy
Bowen, William
Breedlove, Juanita
Brinson, Benjamin
Brockman, Rozella

Brown, Anna
Brown, Bertha
Brum, Betty
Bryant, Jeannette
Buell, Richard
Bullock, Mary Lou



Soph's



Burdick, Ruth
Burke, Bertha Lee
Burke, Edward
Burke, James
Burnette, Ermalee
Byrd, Patricia

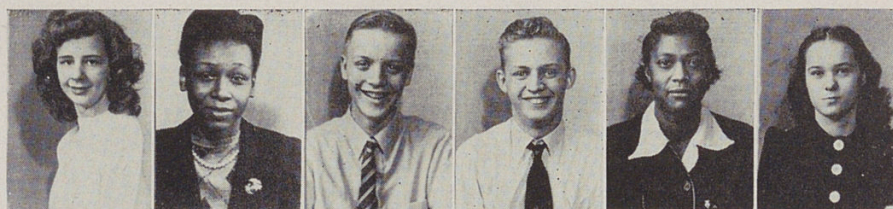

Bryson, Edna
Busch, Edward
Carcutt, Patricia
Carlack, Shirley
Carmack, Peggy
Carroll, Mary

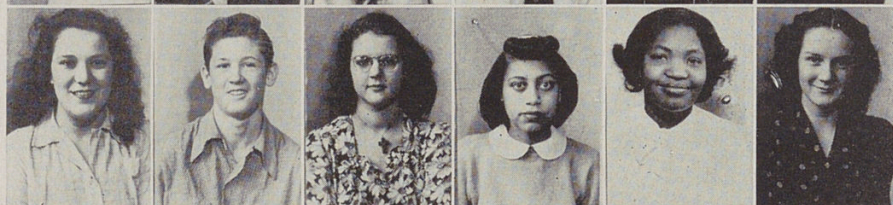

Cerasi, Rita
Chandler, Marie
Channell, Herman
Charlton, Lloyd
Childress, Barbara
Chow, Fung

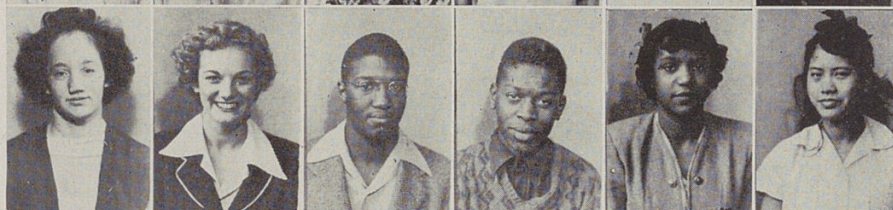

Chumbley, Pauline
Clifton, Dorothy
Coffey, Jack
Cole, Wenona
Combs, Ellie
Combs, Murlena



Conroy, Margie
Corbett, Margie
Covert, Opal
Covington, Mary Evelyn
Craig, Bertie
Cravens, Irene

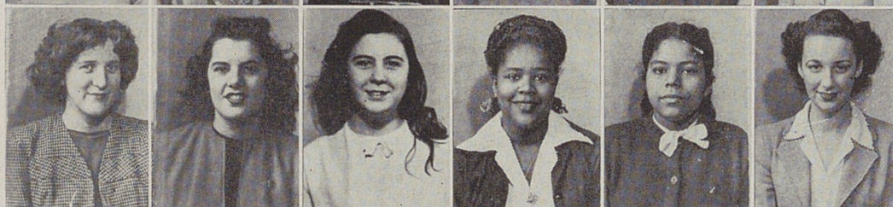

Crowder, Juanita
Curry, Willie
Dagley, Delois
Dansberry, Ann
Davis, Ace
Davis, Anne



Davis, Edith
Davis, Joseph
Davis, Ruby
Davis, Ruth
David, Helen
Dillard, Florence

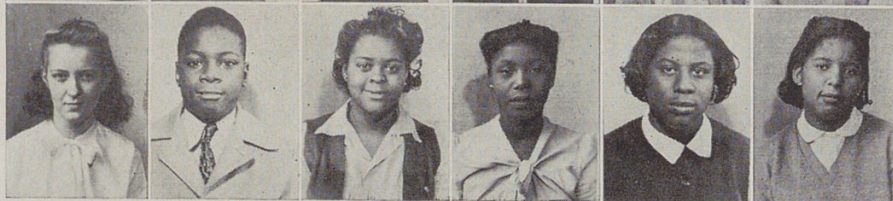

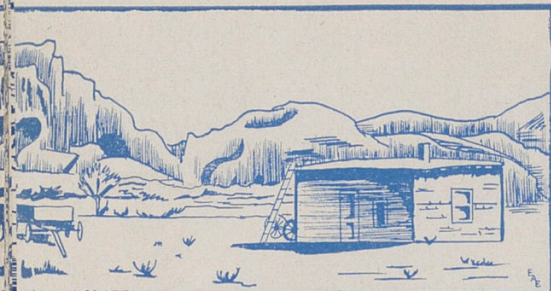

Soph's



Doerr, Marjorie
DuBruler, Betty
Ducker, Billie
Edwards, Jo Ann
Edwards, Sidney
Ellison, Myrtle

Epperson, Marian
Ewing, Marcella
Fallings, Hilda
Farmer, Nancy
Felder, Iris
Fioresi, Rita

Flinchum, Imogean
Floyd, Pauline
Fortunato, Evelyn
Foster, Iniece
Foster, Mary
Foster, Pauline

Fowler, Joan
Gaines, Mabel
Gaines, Willa
Gamble, Flossie
Garner, Thomas
Garrett, Catherine

Gellman, Evelyn
Gessner, Edward
Girten, Virginia
Glahn, Wanda
Goff, Dorothy
Gosser, Eloise

Graebe, Charlotte
Graf, Catherine
Gray, Eugenia
Gregg, Jeannie
Green, Bill
Green, Rita

Greer, Milton
Grier, Frances
Grigsby, Marcella
Grizzard, Raymond
Grob, Emma
Grosser, Erma



Soph's



Hacket, Arthur
Hahn, Ramona
Halberstadt, Melba
Hall, Mary Joyce
Hamilton, Betty
Haney, Flora

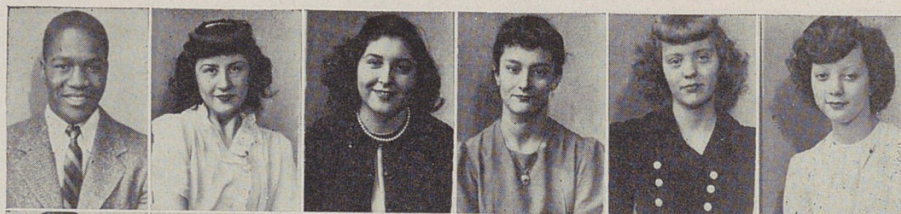

Hansen, Mary
Harris, Billie
Harris, Edward
Harris, Juanita
Hart, Jean
Harvey, Lonina



Hastings, Betty
Hegel, Jeannine
Hehn, Flora
Heller, Vernon
Hembree, Garneida
Henderson, John

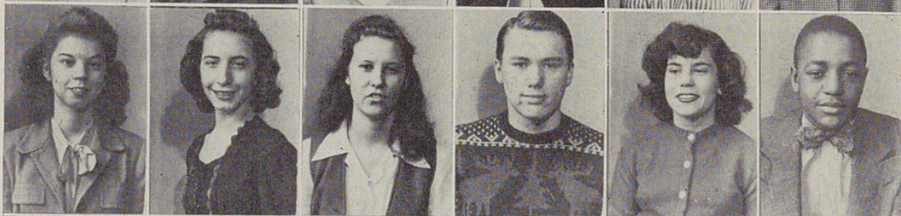

Herman, Edmond
Herzer, Mary
Hice, Charles
Hildebrand, Mary
Hill, Bernice
Hill, La Verne

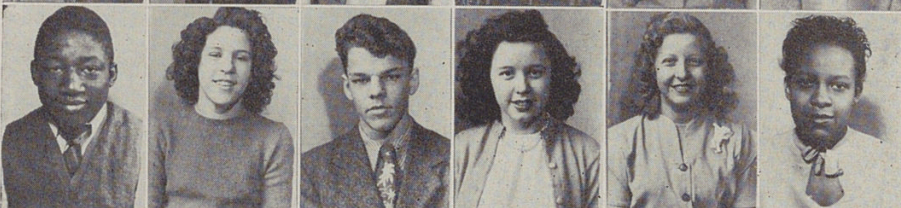

Hollins, Myrtle
Hopkins, Helen
Hoskins, Myrtle
Howell, Annie
Hudson, Willie
Hughes, Thomas

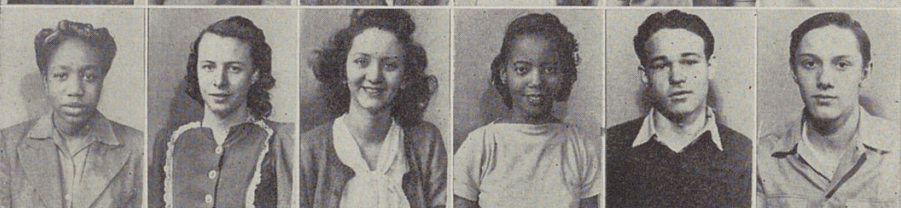

Hurst, Betty
Ireland, Joe
Jackson, Henry
Jacobs, Don
James, Desta
James, Odessa

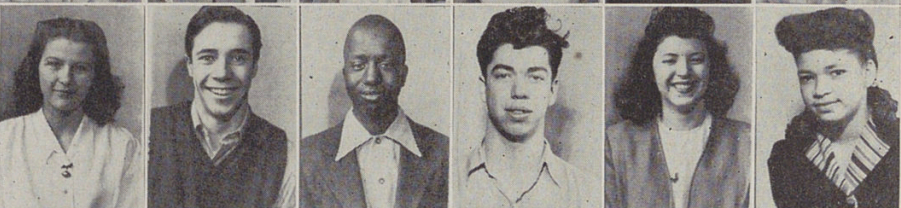

Jasper, Joan
Jenks, Iris
Jiles, Joseph
Johnson, Barbara
Johnson, Donald
Johnson, Evelyn



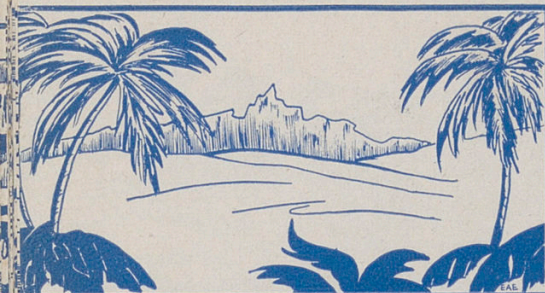

Soph's



Johnson, Onari
Johnson, Rena
Johnson, Verdell
Jones, Edna
Jones, Loretta
Jones, Louise

Jones, Ruth
Keeton, Wilma
King, Charlotte
Kirk, Martha
Kirkland, Robert
Kling, Wilma

Klinge, Harriet
Kroeger, La Verne
Kuzniczki, Jacqueline
Lampkin, Geraldine
Land, Jane
Lawrence, Betty

Lawrence, Theodore
Lindsey, Theodore
Lipp, Charmaine
Loffland, Johnalee
Long, Patsy
Lukemire, Grace

Luken, Loretta
Maddox, Doris
Mahaffey, Pat
Mansfield, Lois
Marback, Harriet
Massey, Alice

Mattan, David
Matthews, Della
Matthews, Luvenia
Mazzie, Joe
McCampbell, Joyce
McCord, Geneva

McDermott, Ruth
McGuff, Ruth
McNeil, Martha
Menifee, La Verne
Merrill, Charlotte
Middleton, Pauline

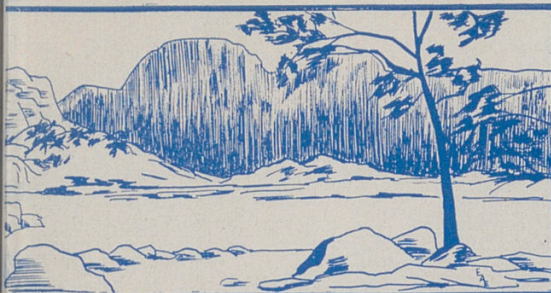

Soph's

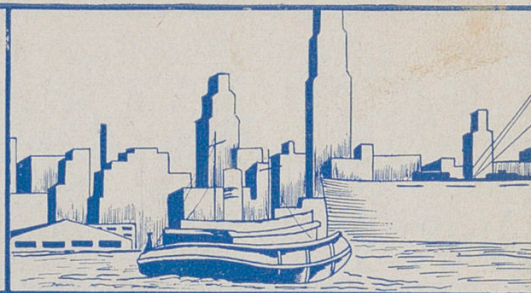

Miller, Mary Jane
Miller, Ruth
Miles, Alberta
Milon, Doris
Milon, Myrtie
Mink, Mary Rose



Mitchell, Herbert
Mitchell, James
Montgomery, Virginia
Moreland, Dorothy
Mounce, Etheleen
Mueller, Betty



Muller, Edward
Nachtman, Betty
Neirouter, Shirley
Nelson, Eloise
Ninia, America
Norman, Herbert



O'Bryan, Edwin
Oenbrink, Helen
Oestreicher, Paul
O'Hara, Barbara
Oliver, Monta
Owens, Lowell

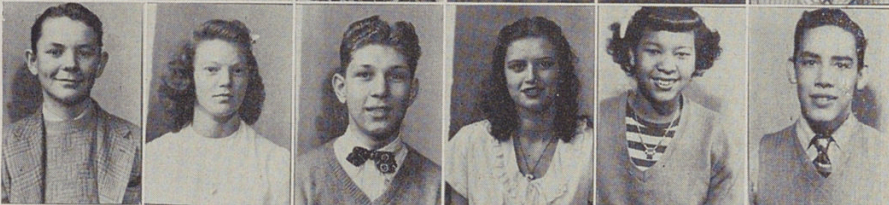

Parker, Pearl
Parker, Ramona
Patterson, Randall
Payne, June
Peak, Joyce
Pennington, Anna

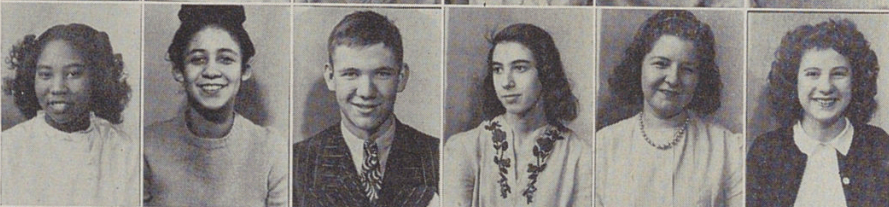

Pennington, Mary
Peponis, Emile
Peppers, James
Peterson, Patricia
Picklesimer, Jean
Poole, Wanda



Powell, Pearl
Powell, William
Puckett, Alberta
Quinn, John
Rabb, Arnetta
Raymond, James

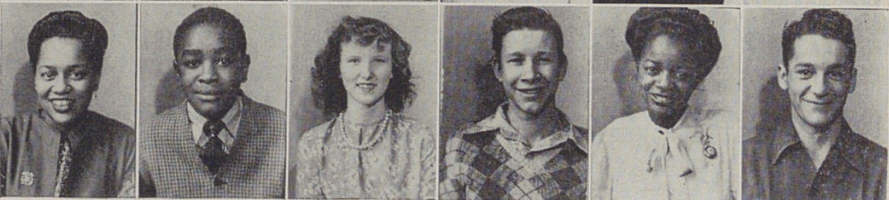

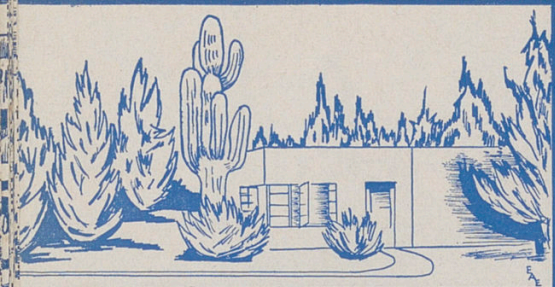

Soph's



Raymond, Patricia
Reusing, Virginia
Ridener, Ruth
Riley, Betty
Roach, Vivian
Roberts, Mattie

Robinson, Henry
Rosey, Frank
Rountree, Turner
Ruechert, Jean
Ruehl, Audrey
Runyan, Jean

Ryan, Mary
Santen, Mary Ann
Santoro, Connie
Saylor, Evelyn
Saunders, Chloe
Schneider, Carol Jean

Scott, Martha
Shafer, Ethel
Sharp, Marie
Shewmaker, Ruth
Shipman, Kate
Simpson, Madeline

Smedley, Catherine
Smith, Patricia
Smithers, June
Sohn, Christine
Stamper, Jean
Stevens, Gloria

Stevenson, Elijah
Stigler, Rosalie
Suckling, Connie
Sussine, Ester
Sweetzer, Agnes
Taylor, Betty

Taylor, Mary Clide
Teater, Marilyn
Telfair, Bertha
Thomas, Elsie
Thornhill, Mae
Thornton, Annie



Soph's



Thornton, Ida
Toby, David
Todd, Edith
Tolliver, William
Twyman, Edward
Tye, Constance



Vice, Norma
Volz, Mary Helen
Walker, Hetty
Washington, Paul
Watson, Georgia
Watts, Mildred

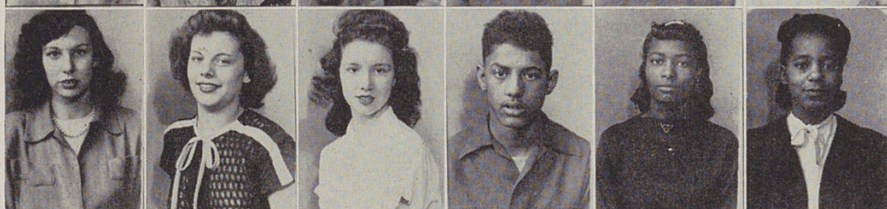

Wavra, Marylee
Weeks, Doris
Wells, Margaret
West, Anne
West, Arizona
Wetterich, Jane

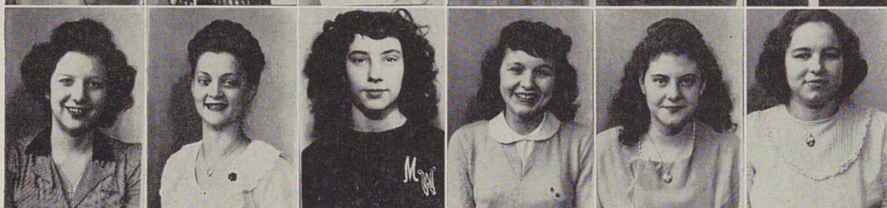

Whatley, Norma
Willett, Loretta
Willhoit, Ruth
Williams, Beatrice
Williams, Corine
Williams, Donald



Williams, Emma Louise
Williams, Frances
Williams, Lillian
Wilson, George
Wilson, Margaret
Wolf, James



Wolfer, Anna
Wolfrum, Almira
Wood, Eileen
Woodruff, Johnnie Lee
Yarbrough, Roma
Yeager, Elizabeth

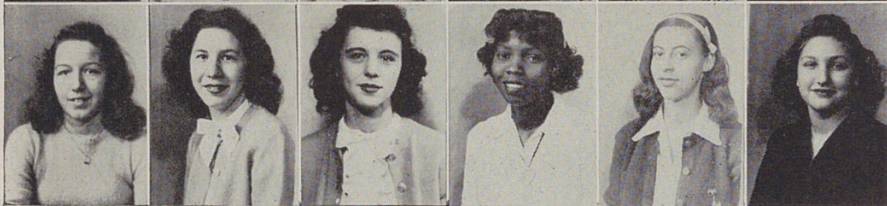

Yee, Rose
Young, Marcella
Zimmerman, Shirley



THE ROVING

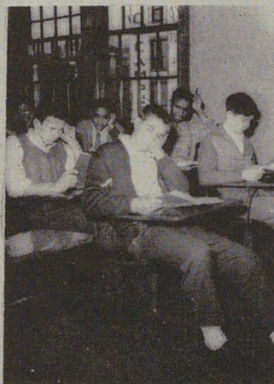
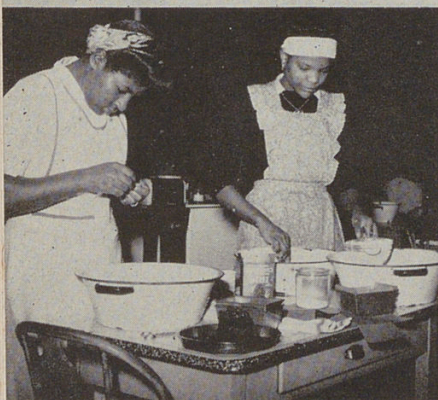
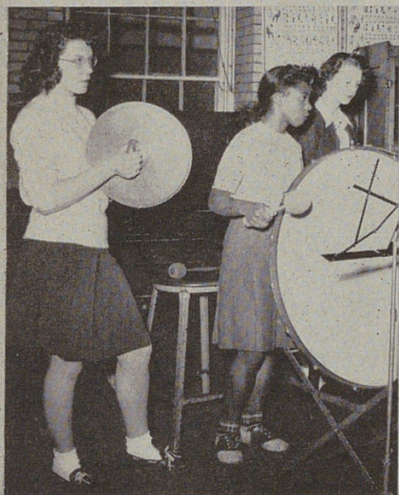
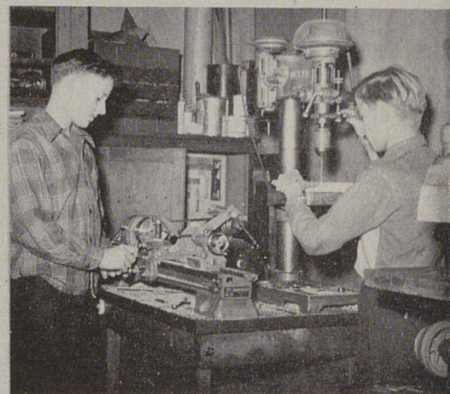
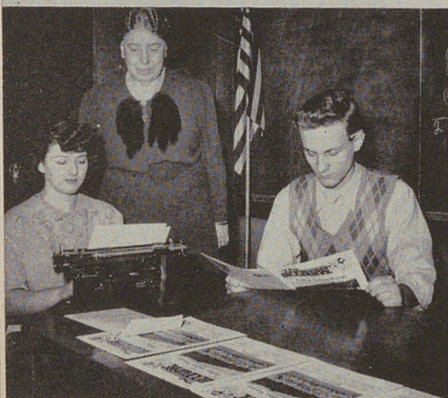
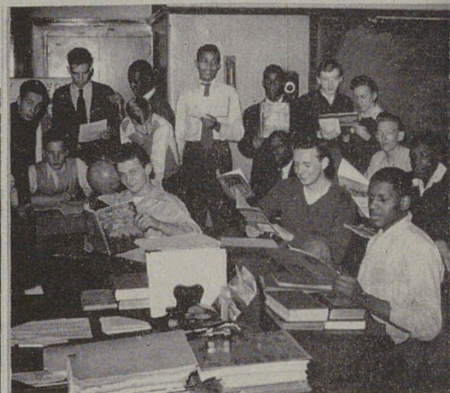
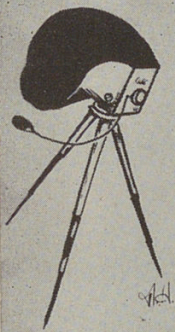

PHOTOGRAPHER

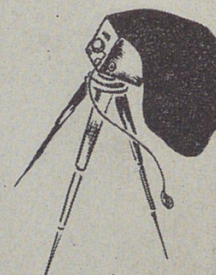
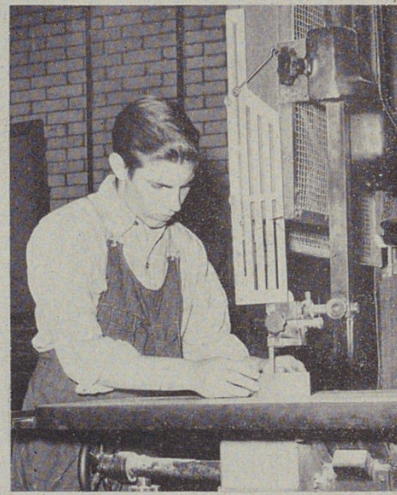
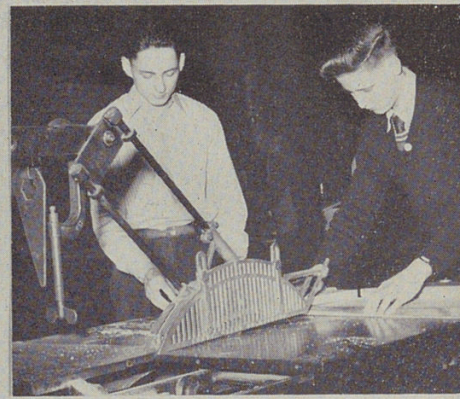
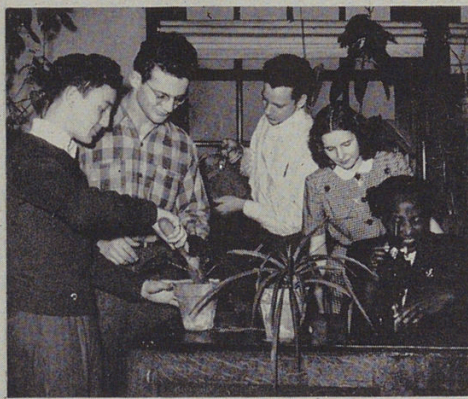

GRUESOME TWOSOMES

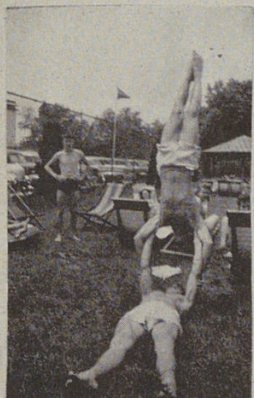
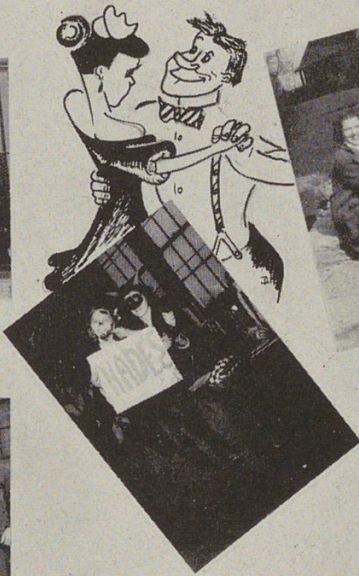



CUTE, EH!



OO-LA-LA!



WOODWARD BELLES



CLOTHES SHORTAGE?

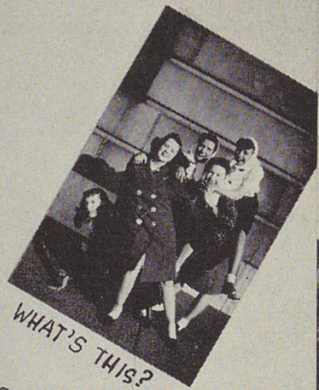

WHAT'S THIS?



GOOD MORNING!



WHERE TO?

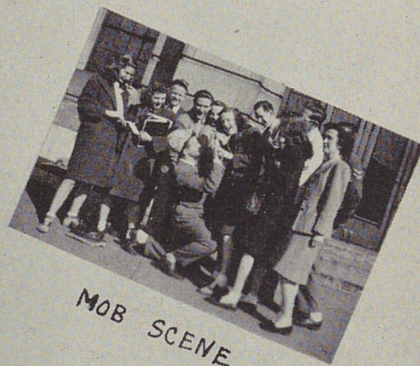

MOB SCENE



"PREZ"



GOOD?

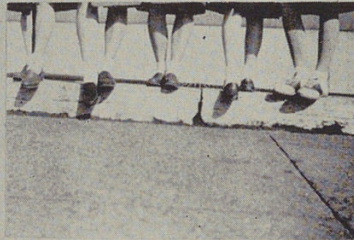

WHOSE? THE #64 QUESTION



MY, MY!



THE "MAYOR"

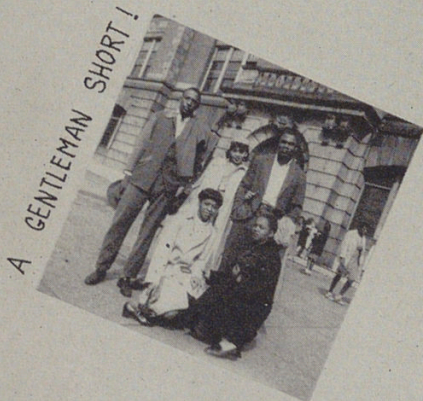

A GENTLEMAN SHORT!



LUCKY BOYS



AFFECTIONATE!

HANDSOME (?) RASCALS

SOME FUN!

GUESS WHO?

NIFTY TRIO

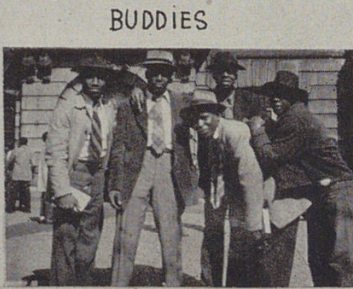

BUDDIES





Freshmen





Freshmen

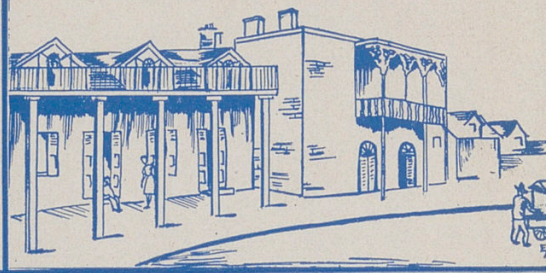

Athletics



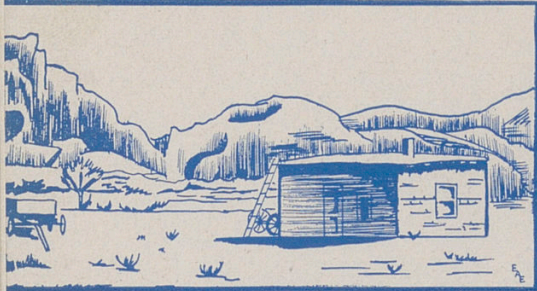

Athletics

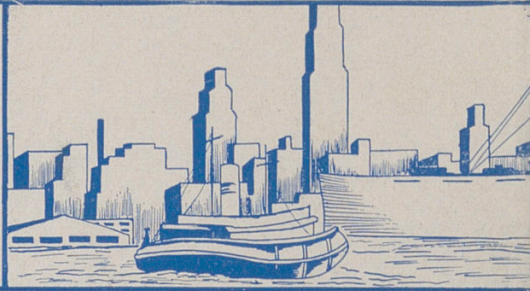

First Row: P. Brown, J. Levendusky, R. Kareem, H. Sallee, D. Schooley, H. Bellamah, P. Oestricher, E. Smith, J. Raymond, E. Dunn.
 Second Row: R. Delph, E. Miller, K. Schnitker, E. Wilkins, L. Harris, P. Frees, C. Ciolino, H. Adams, D. Wells, G. Kirby.
 Third Row: Assistant Coach Ed. Eshman, J. Glover, A. Hardy, C. Luster, J. Tewart, R. Deickman, J. Salter, P. Crum, C. Lewis, R. Bains, I. Mincey, J. Fritsch, Sr. Mgr. C. Biddle, Coach Bill Gilliland.

Varsity Football

When football practice was called last fall, there was some doubt as to the success of the approaching season, for the team was without a regular coach. But as soon as Mr. Gilliland arrived and took over coaching duties, the team collected itself. The players quickly realized that if they would cooperate with the new coach, they could finish with a record of which all Woodward could be proud. Their efforts were to be rewarded with a wonderful record of nine victories and only one set-back.

Woodward.....25	Lawrenceburg 0
Woodward..... 6	Lockland 0
Woodward..... 6	Hamilton Catholic20
Woodward.....19	Hamilton Fairfield 0
Woodward.....19	Walnut Hills 6
Woodward 19	Central Vocational 7
Woodward.....58	Oxford McGuffey 0
Woodward.....54	Norwood14
Woodward.....32	Plainville 0
Woodward.....52	Hartwell 0

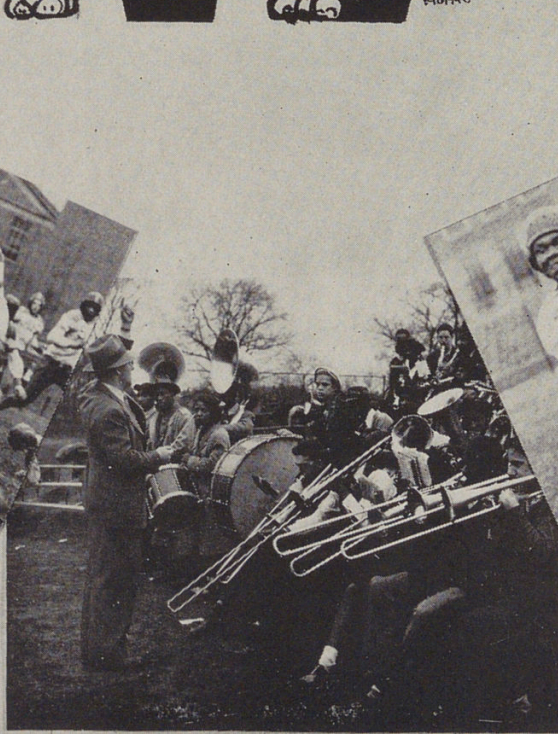
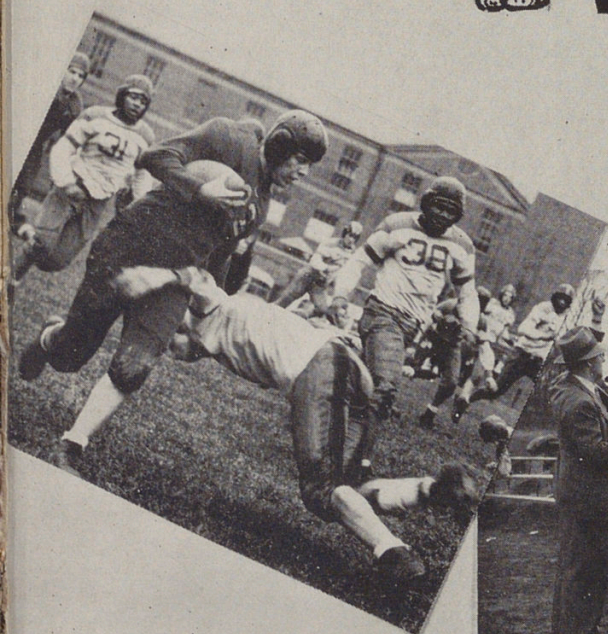
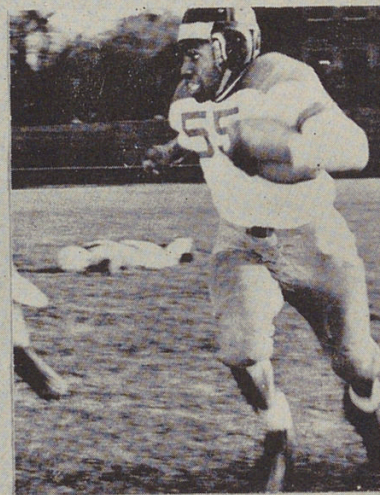
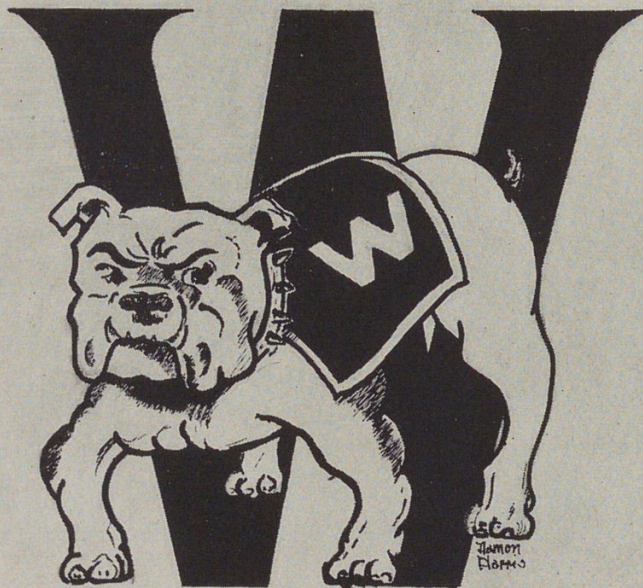
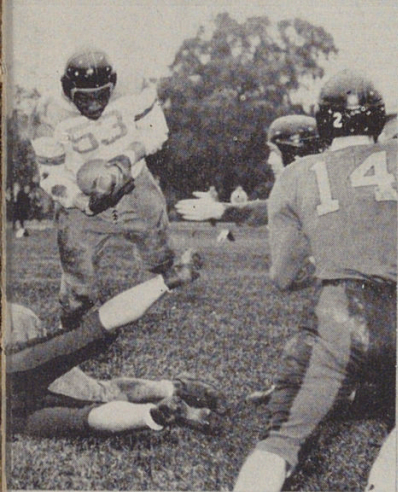

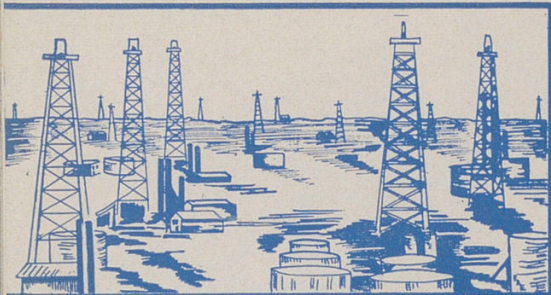

Athletics

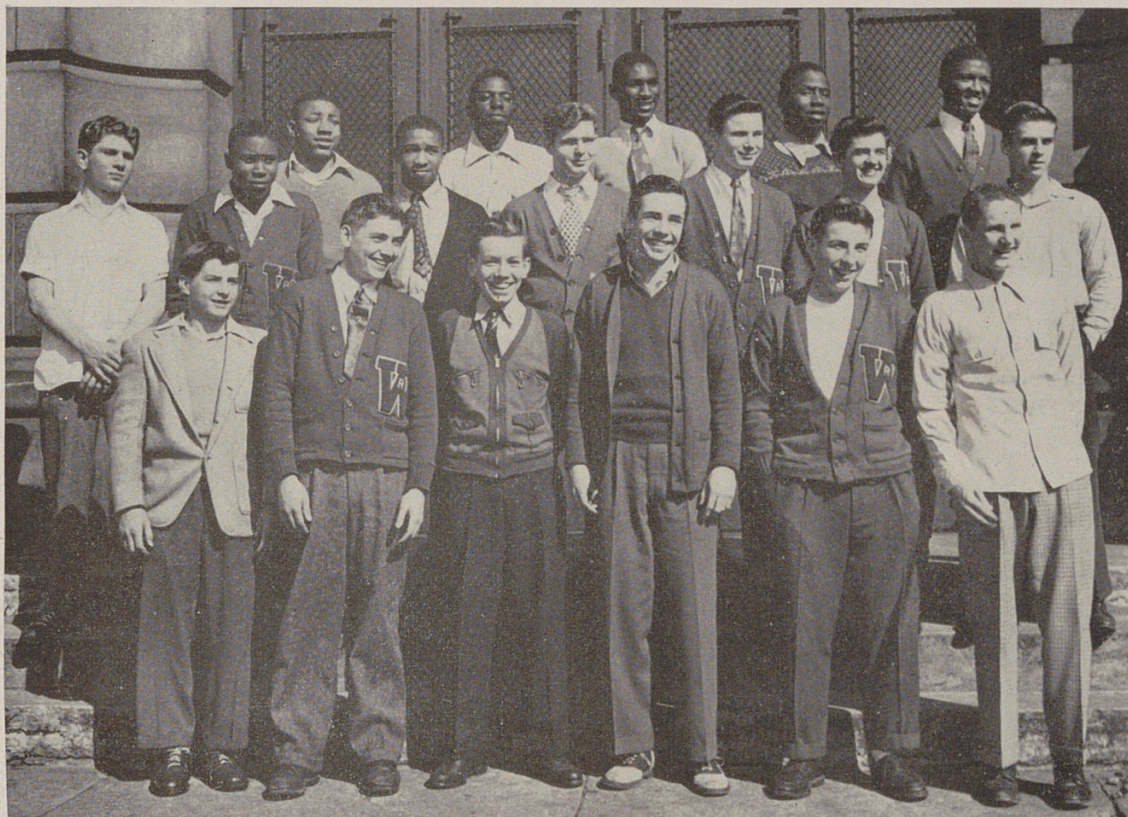

First Row: R. Hartman, R. Boehm, F. Rosey, J. Ireland, C. Ballard, R. Heffernan.
 Second Row: P. Oestreicher, A. Crum, W. Mitchell, E. Abbot, R. Cundiff, S. Carr, J. Hoppes.
 Third Row: E. Twyman, A. Davis, E. Harris, H. Chandler, A. Channell.

Reserve Football

The Reserve Football Team, coached by Mr. Gilliland, had a very successful season this year. The type of football played by the "Bullpups" would be a credit to their big brothers, the "Bulldogs." Their fighting spirit and comradeship were always high and their sportsmanship was always the best. For those fellows who proved themselves this year, the training which they received will be invaluable when they play on next year's Varsity Team.



Athletics

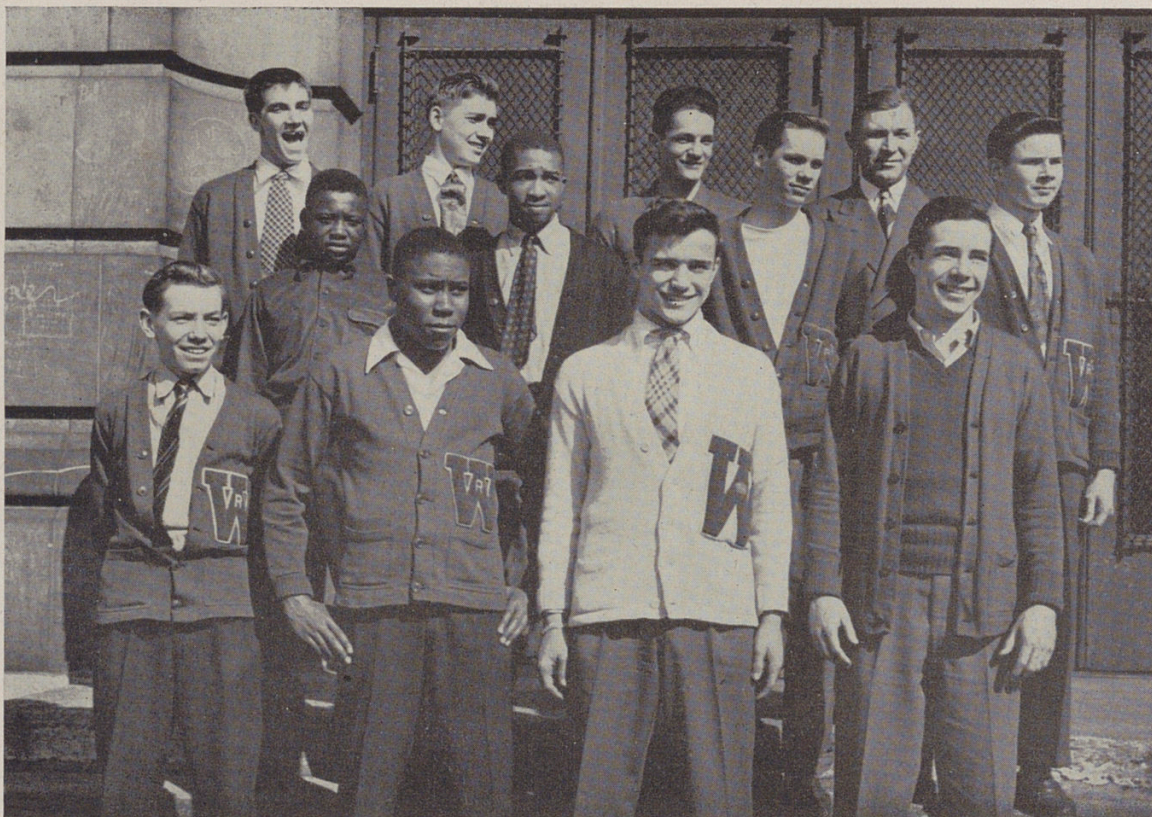

First Row: F. Rosey, A. Crum, D. Schooley, J. Ireland.
 Second Row: H. Phillips, W. Mitchell, C. Sutton, R. Cundiff, Mgr.
 Third Row: E. Miller, R. Boehm, J. Raymond, Mr. Anderson.

Reserve Basketball

The Reserve Basketball Team, coached by Mr. B. R. Anderson, started the season by winning four of the first six games. Midway in the season, however, their ranks were greatly weakened by the moving of several of their best players to the Varsity Team.

The Bullpups continued to play with the same zest and spirit, but were hopelessly outclassed by their opponents.



Athletics

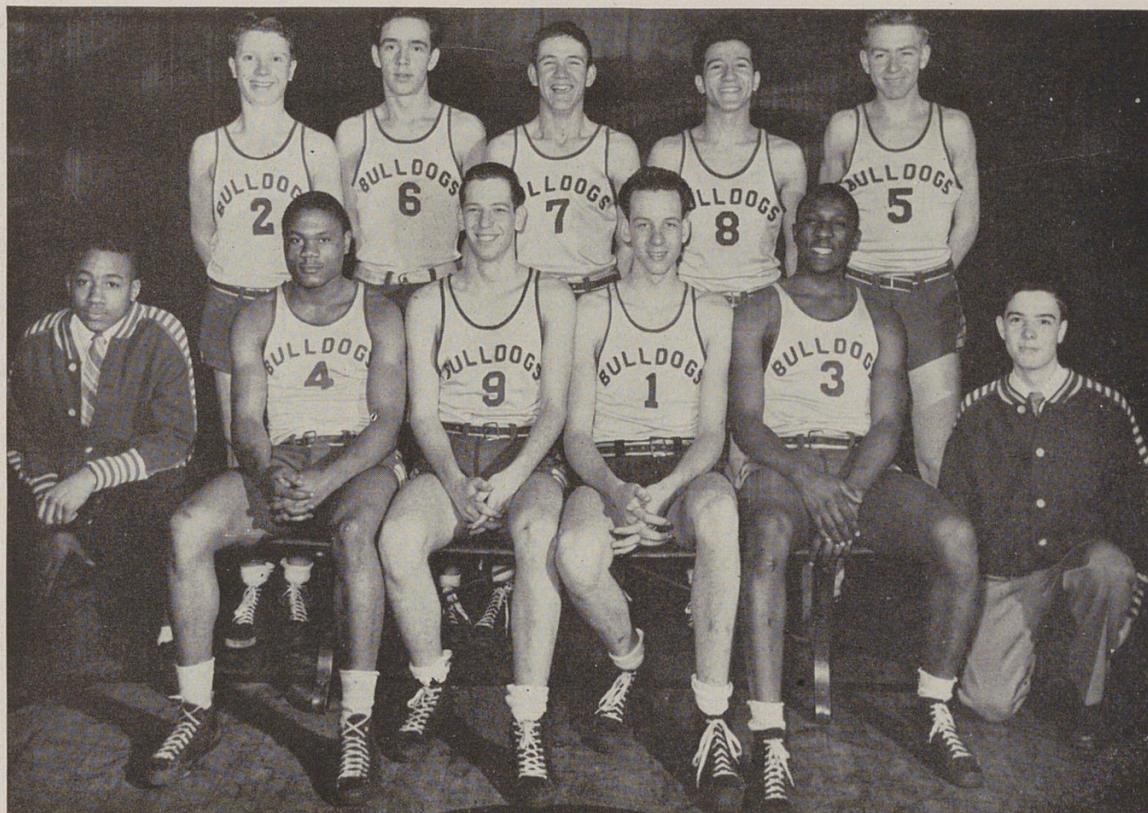
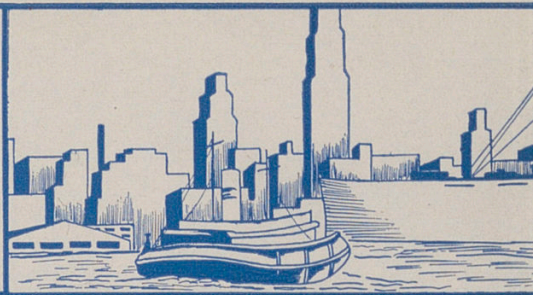

First Row: T. Burns, Sr. Mgr.; P. Crum, P. Brown, J. Fritsch, J. Salter, R. Roberts, Jr. Mgr.
Second Row: H. Mains, H. McHargue, R. Patterson, H. Bellamah, H. Schroedel.

Basketball

Although the score card for this year's basketball games does not indicate a championship team's record, it does show the good brand of ball played by our boys on the hardwood floor. Whether the team turned in a win or a loss, the fans did get plenty of thrills and lots of excitement out of every game, and the Bulldogs did play better ball than the number of wins would indicate. Their good showing was due to the players' hard training and good coaching, plus natural ability and the availability of a number of veteran lettermen. Mr. Eshman was responsible for the good coaching job and did all he could to improve his team.



Athletics

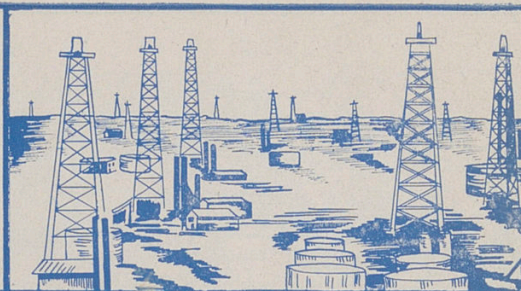

First Row: L. Fogel, R. Boehm, H. Bellamah, H. Roberts, S. Carr, J. Ireland, T. Hesketh, F. Rosey.
Second Row: E. Miller, H. Phillips, R. Moran, H. Matthews, R. Dieckman, C. McHargue, J. Raymond,
H. Adams, P. Brown, H. Schrodell.

Baseball

The baseball season has just started as the Annual goes to press, but we hope for a successful season for our team.

This year's team is almost entirely composed of new boys without team experience. Our pitchers, C. McHargue, H. Matthews, and T. Hesketh, are new players. Among the regular players, only H. Bellamah, shortstop, and H. Schrodell, centerfielder, are seasoned players of last year's team. In view of this, we realize our team will have a rough time, but we are sure that with their pluck and fighting spirit, they will win at least a majority of their games.

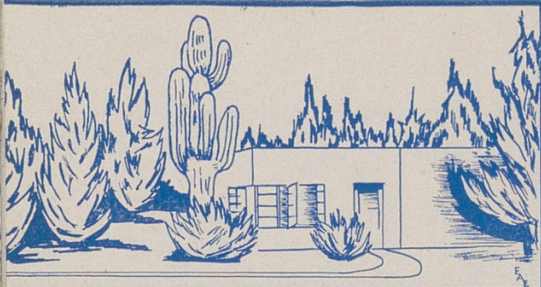

Athletics

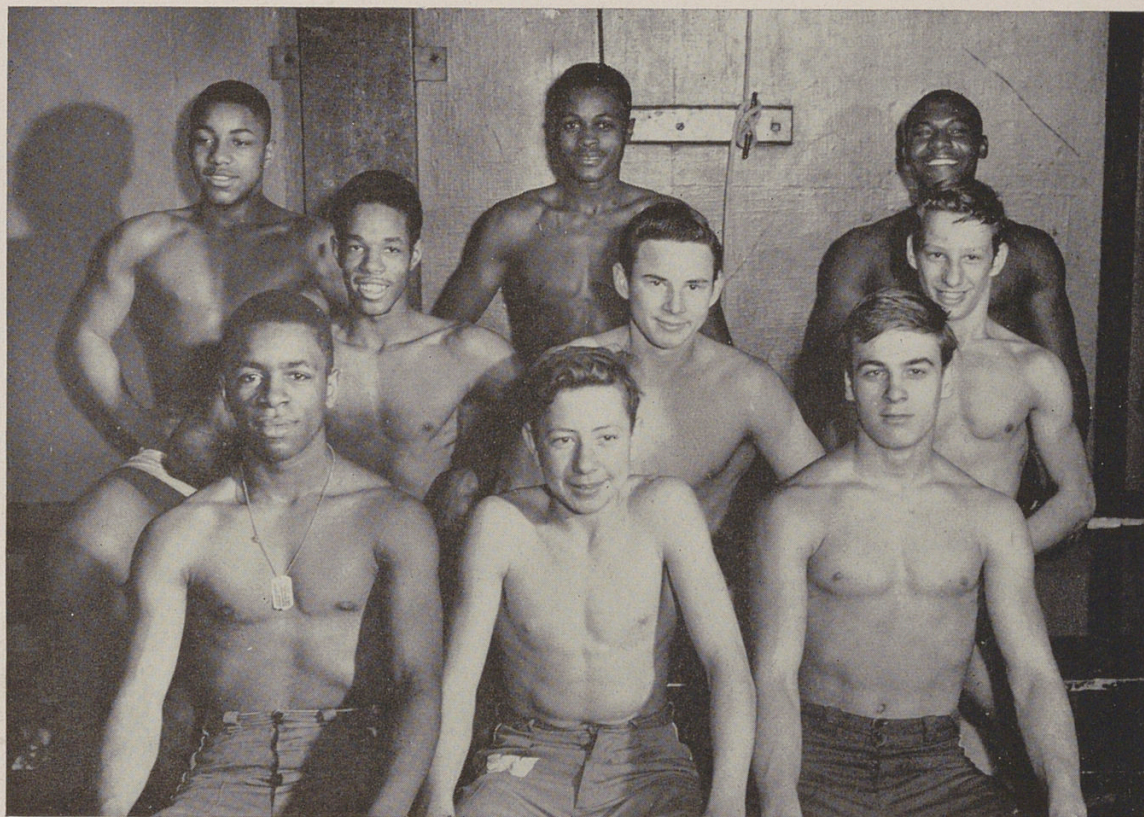

First Row: D. Nelson, J. Coffey, J. Hoopes.
 Second Row: J. Blanks, R. Cundiff, A. Ream.
 Third Row: E. Twyman, C. Luster, E. Wilkerson.

Gym Team

Woodward's two gym teams are under the supervision of Coach B. R. Anderson. The Senior Gym Team is composed of boys from any grade and has seven members. The Junior Gym Team is composed of boys fifteen years of age or younger and has three members.

Both teams capably represented Woodward in the four meets in which they participated this year. Two boys merit special mention. They are John Blanks, who won first place in the final Senior Meet, and Howard Brech, who won third place in the final Junior Meet.



Athletics

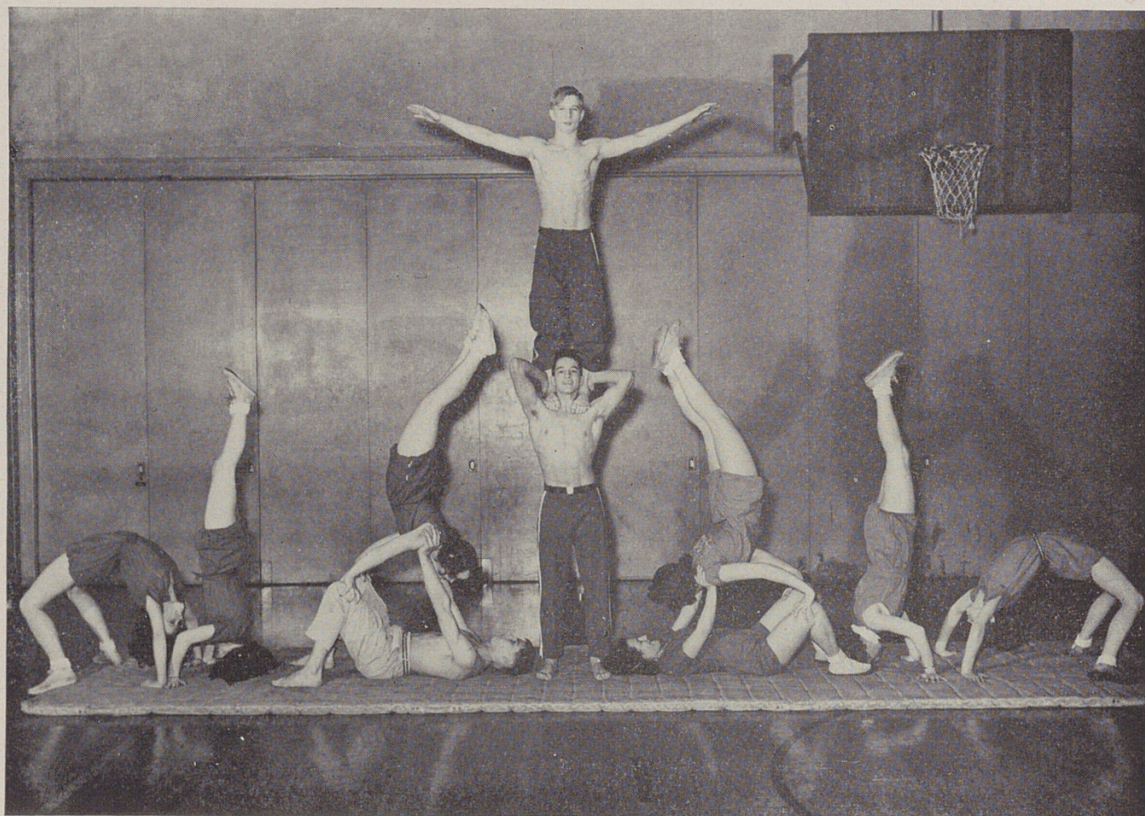
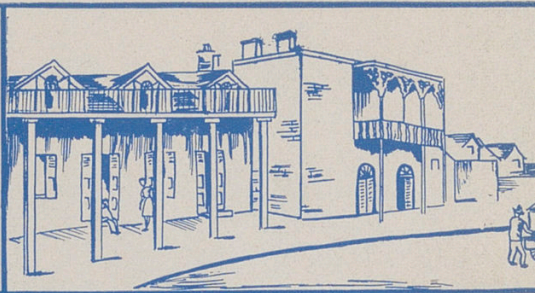

Left to Right: D. Reed, D. James, E. Miller, M. Gosey, J. Raymond, H. Brech, C. Lesto, B. J. Brum, J. Kirk, J. Hurdle.

Tumbling

The Tumbling Club is composed of a group of girls and boys interested in tumbling, and capable of doing certain stunts. They are under the very able direction of Mrs. Edna Rehkamp, who is also their faculty advisor. The group is taught simple stunts such as head stands and forward rolls, gradually leading up to the more difficult ones of hand springs and chest rolls. The girls and boys would like to express their deep regard and appreciation to Mrs. Rehkamp for helping them to obtain the poise, posture, and grace which tumbling enables them to have.



Athletics



First Row: D. Kuhn, B. Hill, N. Vaia, F. Brummett, J. Harp, P. Kalfas, P. Sallee, M. Yeby, D. Hill, G. Austin, D. Moreland.
 Second Row: M. Carroll, M. Condia, B. Williams, N. Kalfas, D. Winburn, E. Johnson, B. Riley, H. Beam, M. Scheidt, R. Yee, G. Bond, N. Whatley.
 Third Row: Miss Essel, B. Hurst, C. Listo, J. Kirk, R. Johnson, C. Borgmann, J. Borgmann, J. Felder, M. Watts, L. Anderson, J. Harris, A. Keene, D. Combs, Mrs. Rehkamp.
 Fourth Row: P. Irvin, P. Kreisle, J. McCampbell, C. Saunders, J. Stamper, J. McAtee, E. Frost, S. Peppers, D. Stinson, D. Oliver, L. Banks.

G. A. A.

The Girls' Athletic Association is an organization open to all girls of Woodward High School. The club strives to develop leadership and character and to foster good fellowship and sportsmanship. Mrs. Edna Rehkamp and Miss Betty Essel are its capable and untiring leaders. They meet with the club every Wednesday and Thursday after school in the girls' gym. The activities of the G. A. A. include hockey, volleyball, basketball, softball, archery, tap dancing, tennis, swimming, tumbling, and hiking. For the past two years the major social event has been a party for the football team.

The officers are: Nina Kalfas, President; Shirley Peppers, Vice-President; Edna Frost, Recording Secretary; Jean Porter, Treasurer; Francis Brummett, Corresponding Secretary, and Helen Beam, Historian.

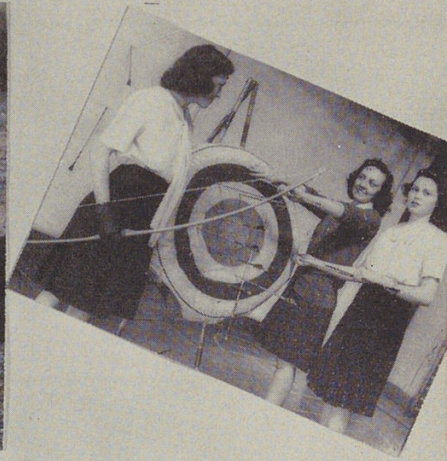
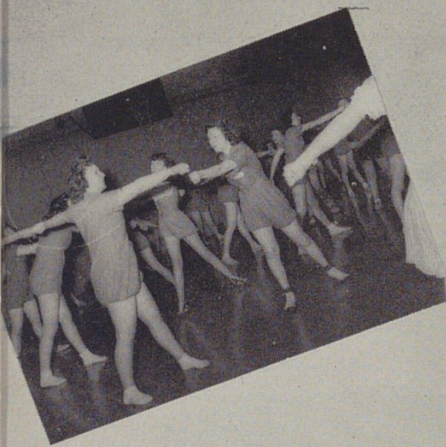

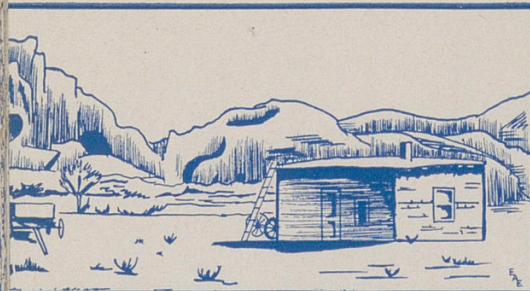

Athletics



Left to Right: Dorothy Enoch, Gilberta Bond, Ida Shadoan, Ruth Shewmacher, Charmaine McCarthy, Chloe Saunders, Ruth Bond, Pat Kreisle, Peggy Warneke, Shirley Peppers, Miss Essel.

Life Saving

Every Tuesday after school, girls who know the fundamentals of swimming are taught the technique of saving lives. The girls read their textbooks on the course requirements and are tested in the water and on paper. When the pupils finish the course of instruction and have passed the required tests, they receive a Red Cross Life Saving Certificate.



Athletics

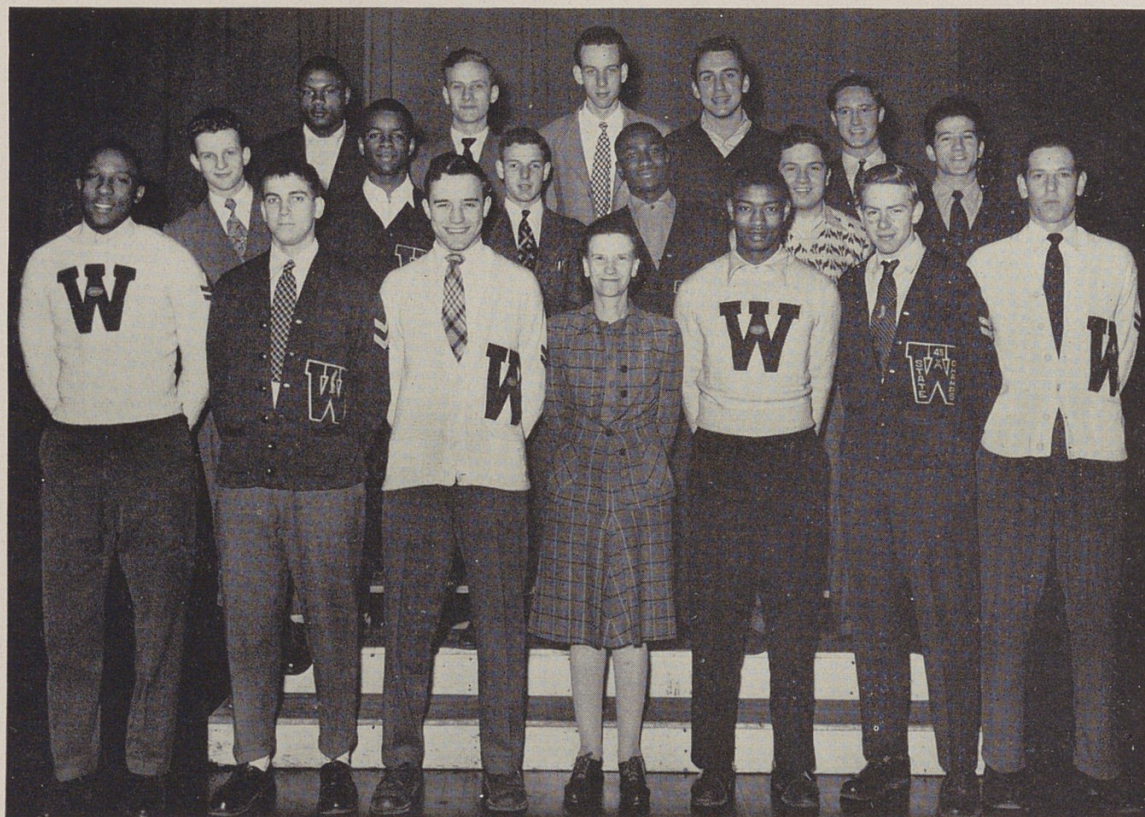

First Row: J. Salter, E. Miller, D. Schooley, Miss Levi, L. Harris, D. Schroedel, P. Brown.

Second Row: P. Frees, D. Nelson, R. Delph, I. Mincy, C. Ciolino, H. Bellamah.

Third Row: P. Crum, H. Sallee, J. Fritsh, R. Deickman, D. Wells.

"W" Club

The "W" Club is made of those boys who have earned their varsity letters in a major sport such as football, basketball, baseball, or gym team.

The purpose of the "W" Club is to foster the athletic spirit here at Woodward. Training, sportsmanship, and fair play are the goal of the "W" Club.

The officers are: Howard Bellamah, President; Demus Schooley, Treasurer, and Herman Sallee, Secretary.

Music



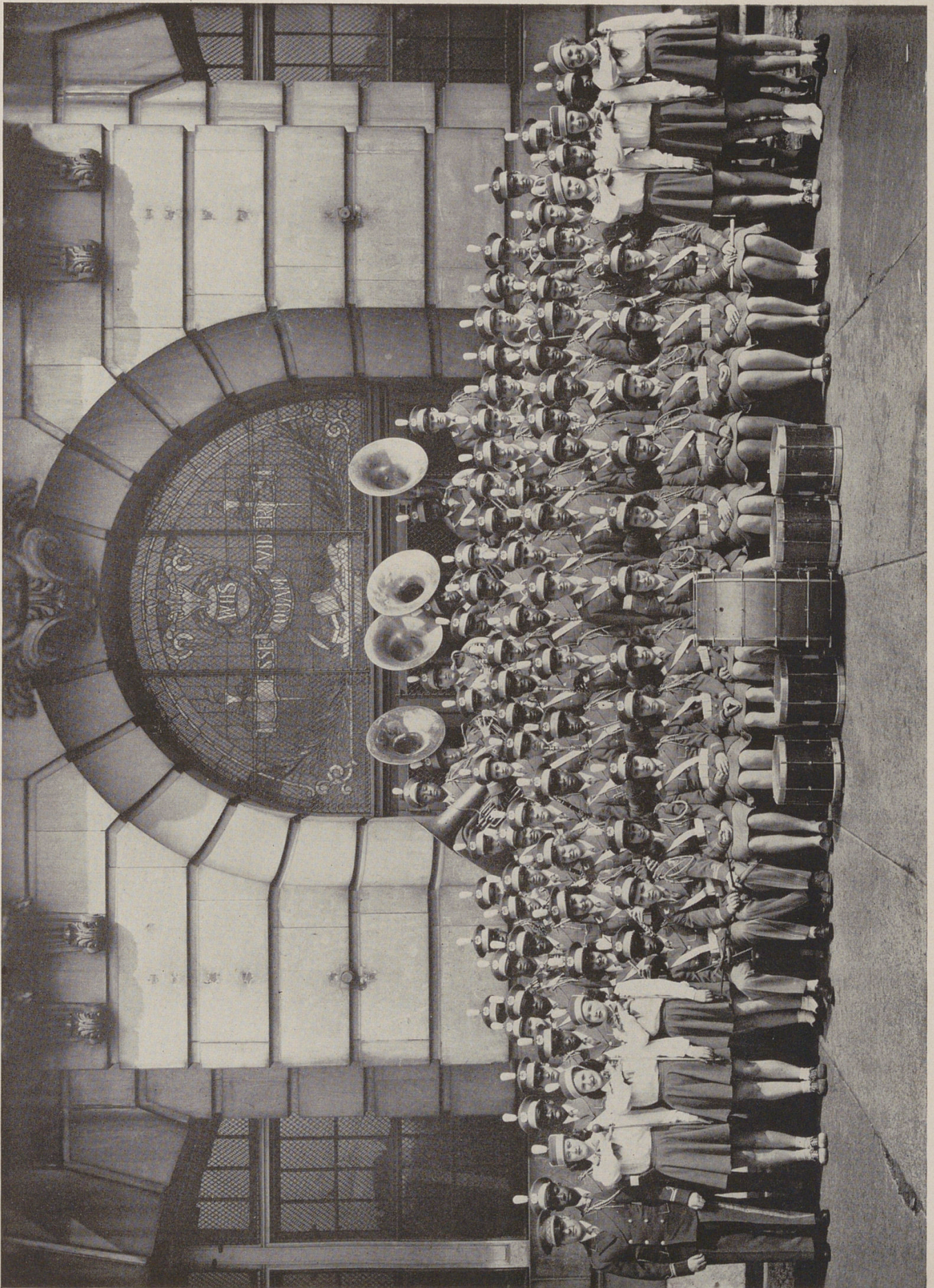

Band

The Woodward Band is celebrating a big event this year—the purchase of seventy-five new band uniforms and six majorette uniforms. Woodward has waited many years for this momentous occasion. The school feels very grateful to the Woodward Board of Trustees for the generous gift which made possible the purchase of this equipment.

The year 1945-46 is also to be marked as the first year the Woodward band program has been operated on a full time basis. Over two hundred pupils have received band instruction this year. Present membership in the "A" band is sixty-five. This group played at several football games and assemblies. In April, the band, choir, and glee clubs presented a joint concert. On May 23, the band participated in a City-wide Band Festival for Senior High School Bands, and will wind up the year with its playing for graduation. Next year should see the Woodward High Band in much activity.

BAND PERSONNEL

FLUTES: R. Fiorese, F. Williams, P. Kalfas.

CLARINETS: F. Brummett, J. Davis, R. Gore, G. Wilson, D. Martin, J. Turner, A. Nelson, F. Story, R. Adams, L. Haley, D. Dickinson, F. Kappel, B. Creech, D. Mitchell, R. Roberts, D. Morgan, B. Craig.

SAXOPHONES: M. Gosey, R. Miller, C. Pigler, A. Baker, W. Turner, J. M. Williams.

HORNS: R. Beull, E. Gumm, E. Hunter, R. Patterson, H. Whitehead, J. Hoekstra.

TRUMPETS: D. H. Nelson, R. Moran, W. Baird, E. Gamble, J. Henderson, J. Jiles, V. Click, G. Hoy, I. Miller, T. Cearley, C. Wells, H. Smith.

BARITONES: J. Rothwell, D. Johnson, C. Suckling, R. Vornberg, D. Young, W. Wilson.

TROMBONES: K. Billings, W. Smith, R. Johnson, M. Grigsby, J. Wilkins, H. Roberts, C. Ballard, S. Edwards, B. Green, J. Raymond.

BASSES: J. Kelley, J. Mazzei, J. Neill, F. Williams, R. Newland, C. Hice.

PERCUSSION: V. O'Dell, B. Brum, H. Mitchell, E. Gore, C. Elmore, J. Vinegar, J. Johnson, M. Corbett.

MAJORETTES: B. Brum, R. Rhinehart, J. Harp, M. Chandler, L. V. Kroeger, N. Farmer.

Gilbert F. Curtis, Director



A Cappella Choir

The Woodward A Cappella Choir is a firmly established organization. In June it will complete the seventh year of its existence. In this time, the group has developed into a well-trained, robed, a cappella singing group which has won wide acclaim for its accomplishment. The members devote much time and effort to practice sessions largely because of their thorough enjoyment of vocal music and their pride in their excellently trained singing group.

The Choir appeared in Woodward's annual Christmas Cantata. The group sang with other high school choirs of the city in the Cincinnati May Festival, and in various musical programs presented in schools and churches in and around Cincinnati. This year, for the first time since the beginning of the war, the Choir presented a Spring Concert in the auditorium here at Woodward High School.

The Choir is under the direction of William Rimanoczy.



Members: Verona Allen, Jessie Andrews, Mary Bailey, Marietta Ball, Alma Ballow, Elizabeth Battle, Sara Beare, Helen Beam, Charlotte Bennett, Paul Bennett, Joyce Berry, Kenneth Billings, Earlene Boles, Opal Booth, Johnnie Brantley, Juanita Burden, Chester Bryant, Margaret Carr, Evelyn Clay, Shirley Cook, Willie Curry, Gratnia Dixon, Hilda Fallings, Jeanette Flouroy, James Gaines, Alice Gaston, Donald Gibson, Ella Glenn, Bill Green, Elmer Hessel, Jewel Hutchinson, Pauline Irvin, James Jamison, Barbara Johnson, Donald Johnson, Delores Johnson, Gerald Kirby, Robert Kinney, Sara Kinney, Sallie Kirkland, Ella Lasley, Alfonso Lyles, Martha McCall, Frances Mack, Janet Marcum, Violet Masick, Isaac Mincey, James Neil, DeHart Nelson, Jean Orr, Mary Parks, Shirley Peppers, Juanita Powell, Stella Ridener, Ray Roberts, Martha Scott, Ida Shadoan, Lucy Smiley, Wiley Smith, Phil Starks, Jeanne Thomas, James Trammel, Betty Twitty, Ann Vinegar, Vivian Ward, Norma Whatley, Marv Ella White, George Williams, Rosella Williams, Doris Winburn, Dorothy Young.

Spring Concert

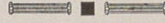

- I. Entrance of the Majorettes.....Our Director, Bigelow
- II. Entrance of the Band—Washington Post March.....Sousa
- III. National Anthem—Band, Audience, and Choir
- IV. (a) Gridiron March.....Keller
- (b) Gypsy Festival Overture.....Hayes
- (c) Two GuitarsArr.—Herfurth
- (d) MeadowlandsKnipper-Bennett

The Band

- V. (a) With the Wind and the Rain in Your Hair.....Edwards-Vine
- (b) One Alone (from the Desert Song).....Romberg
- (c) The Riff Song (from the Desert Song).....Romberg

The Choir

- VI. (a) Seventh Regiment March.....Brockton
- (b) Pilgrims Chorus.....Wagner-Holmes
- (c) StraussianaArr.—Seredy-Brockton

The Band

- VII. Trombone Quartette—Two Pair of Slippers.....Putnam
- Kenneth Billings, Wiley Smith
- Marcella Grigsby, Raymond Johnson

- VIII. (a) The Creation *Richter*
 (b) Emitte Spiritum Tuum..... *Schuetky*
 (c) Crusaders Hymn..... *Silesian Folk Song*
 The Choir (Assisted by the Band)
- IX. Soprano Solo—Pale Moon..... *Logan*
 Janet Marcum
- X. (a) The Bells of St. Mary's *Adams-Yoder*
 (b) Nell, the Farmer's Daughter, (or Jack Dalton Rides Again) *Dorr*
 A Musical meller-drammer—Narrator, William Parker
 (c) At the Gremlin Ball..... *Hill*
 The Band
- XI. Trumpet Trio—Three of a Kind..... *Buchtel*
 DeHart Nelson, Eugene Gamble, and Wendell Baird
- XII. (a) Lost in the Night..... *Christiansen*
 (b) Gonna Ride Up in De Chariot..... *Spiritual—Cain*
 (c) Swing Low, Sweet Chariot..... *Spiritual—Cain*
 The Choir
- XIII. Finale—The Challenge of Youth..... *Gibb*
 The Band and Choir



Glee Club

The Glee Club is open to any student in Woodward who is interested in vocal music and who is desirous of learning the fundamentals of part singing. The work is varied and interesting. While the members work very hard to master the intricacies of part singing, they find the hours very enjoyable because of the interest they have in vocal music and the pleasant associations with their fellow members in the organization. The Glee Club is under the direction of Mr. William Rimanoczy.

This year the Glee Club has extended its scope of performance. Heretofore the Glee Club did not appear publicly but served as a training ground for the Choir. This year, however, the Glee Club joined with the A Cappella Choir in the presentation of the Spring Concert.



Band

Woodward is proud to present its band in marching formation.

Although the band was in attendance at all the football games during the past season and added much to the spirit of the game through its playing, the fact that the members were not in uniform was also a matter of regret to the student body. Now that has been taken care of. Everyone is looking forward to next year's football season when the members of our band will be able to march up and down the football field, resplendent in their uniforms, playing the victory song, and spurring our team on to greater triumphs.

Clubs



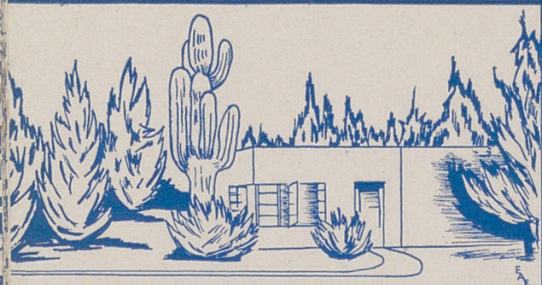

Clubs

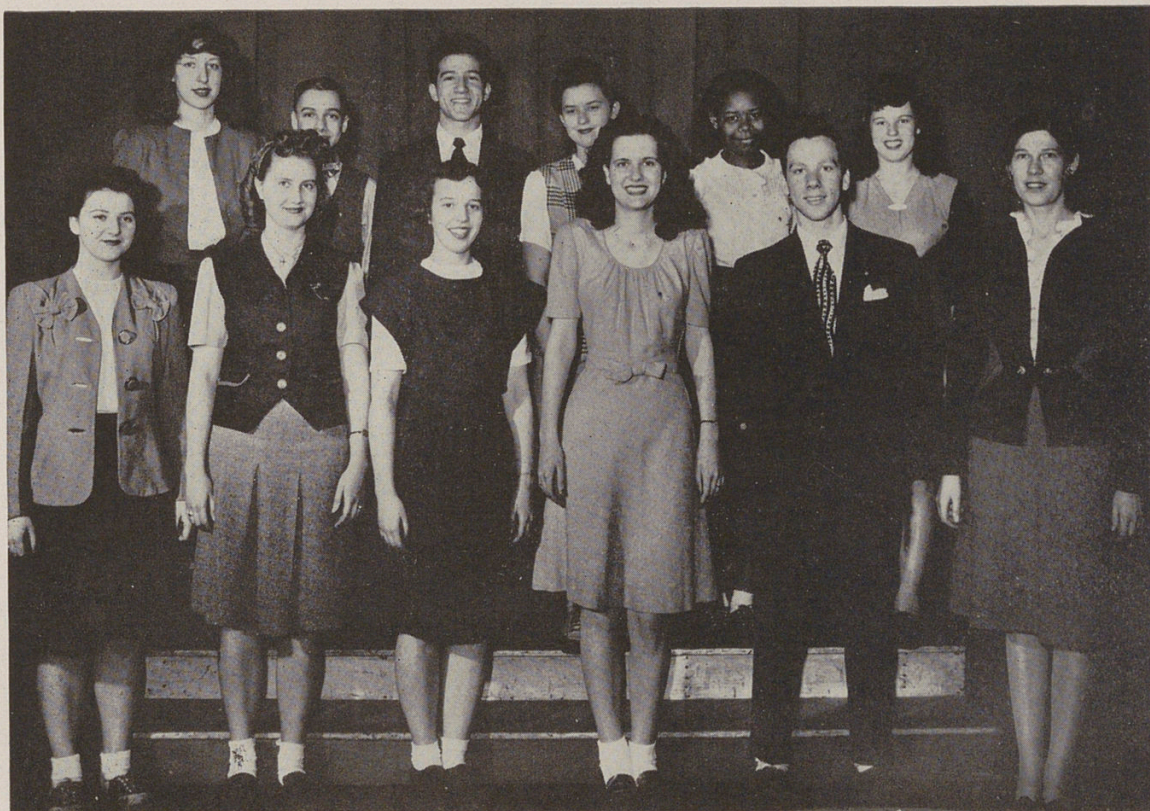

Annual Staff

EditorJanet Borgmann
 Editorial Staff.....Barbara Clemons, Delores Carter, Edna Frost,
 Claire Maguire, Howard Bellamah and Dean Ware
 Business Manager.....Inez Kettler
 Circulation Managers.....Mary Ann Thompson and Eugene Dunn
 Faculty Advisor.....Miss Stella Tenhundfeld

The Annual Staff wishes to express its appreciation for the splendid support the student body has given its efforts in publishing the Woodward Annual of nineteen hundred and forty-six.



Clubs

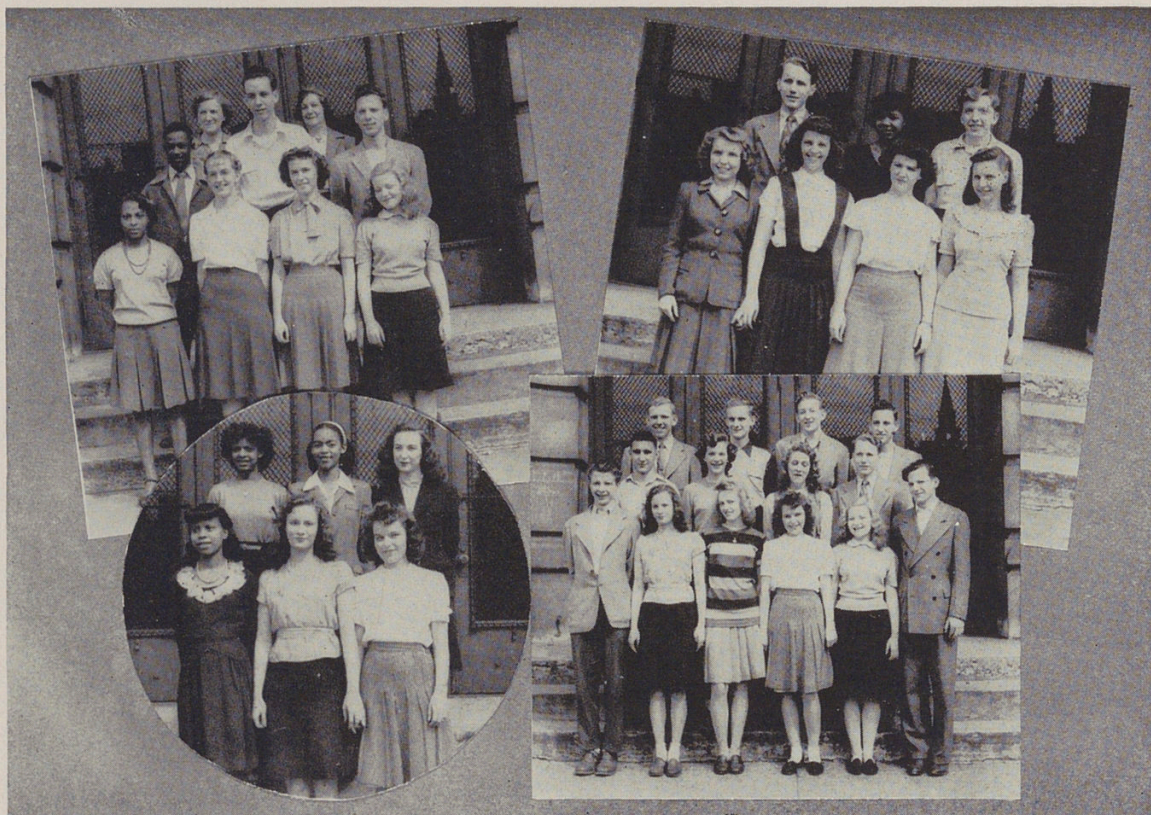

ARTISTS

First Row: G. Young, H. Puntan, E. Erhardt, B. L. Holmes.

Second Row: L. Harris, J. Fritsch, E. Dunn.

Third Row: Miss Schroth, Miss Clark, Advisors.

AD SOLICITORS

First Row: W. Bidinger, J. Borgmann, N. Kalfas, I. Shadoan.

Second Row: N. Parker, D. Carter, J. Jamison. (G. Adkins.)

TYPISTS

First Row: E. M. Williams, J. Orr, B. Riley.

Second Row: W. M. McGhee, P. Irwin, G. Moran. (G. Adkins, Miss Callahan, Advisor.)

SENIOR COLLECTORS

First Row: H. Mains, J. Orr, J. Roberts, B. Riley, B. L. Holmes, D. Martin.

Second Row: R. Adams, S. Peppers, T. Singleton, N. Parker.

Third Row: E. Wilkins, H. Sallee, K. Schnitker, C. Bryant. (G. Adkins, Miss Kamm, Advisor.)



Clubs



First Row: B. Mateikat, H. Crispin, W. Manuel, I. Barkeloo, A. Lohman, J. Borgmann, N. Vaia, T. Hursong, C. Stacker, P. Bennett.
 Second Row: S. Allen, E. Hill, S. Peppers, B. Clemons, N. Kalfas, I. Shadoan, D. Kuhlman, D. Trapp, J. Ruffin.
 Third Row: P. Frees, H. Mains, C. Fowler, D. Harris, R. Leigh, H. Luhosky, J. Jamison, J. Chesney.
 Fourth Row: K. Schnitker, E. Dunn, P. Brown, D. Mazzei, G. Michaux, D. Reynolds, J. Salters, W. Bostick.

American Problems Club

The American Problems Club, under the capable leadership of Miss Isabelle J. Levi, is to Woodward what "Town Meeting" is to America. As its name implies, it deals with the problems of America—social, religious, and economic. In informal discussion, students express freely their opinions, opinions based on fact, not prejudice. In the line of formal debate, they hold their own Junior Town Meeting bi-monthly, with the chairman of the club acting as moderator. Many members of the club have represented Woodward on various radio programs throughout the year, and have done commendable pieces of work. Paul Bennett is chairman of the club.



Clubs



Members: R. McGuff, A. Pennington, O. Johnson, M. Alan, L. Brown, A. Brooks, H. Caldwell, E. Kilgore, A. Parker, B. Rousseau, J. Stallings, J. McNear, M. Malone, C. Santoro, D. Milon, S. Veal, A. Hackett, P. Greenwell, E. Gumm, R. Grizzard, C. Watkins, S. Carlock, C. Simms, S. Rasoll, A. Baker, E. Wilkerson, W. Gaines, G. Hamilton, D. Morgan, G. Riley.

Biology Club

The Biology Club was organized in nineteen hundred and thirty-nine by Mrs. Nantz. The club meets twice monthly to discuss highlights of modern science. The officers of the two groups of the Biology Club are: Ruth McGuff and Jess Waller, Presidents; Raymond Grizzard and Anna Parker, Vice-Presidents; Ruth Davis and LaVerne Kroeger, Secretaries; George Hamilton and Onari Johnson, Assistant Secretaries; Connie Santoro and Artha Brooks, Treasurers.

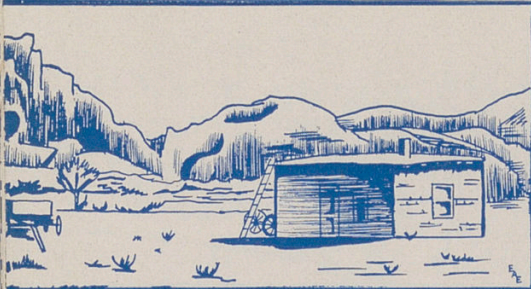

Clubs

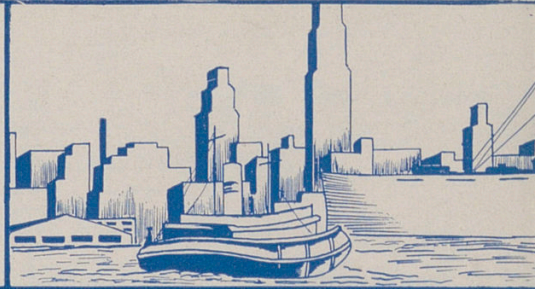

Members: J. Amareno, G. Austin, M. P. Begley, E. Boles, A. L. Brown, J. Bryant, R. Calhoun, P. Chumbley, G. Dixon, M. Ewing, I. Flinchum, P. Foster, B. Hamilton, E. Koester, D. Loving, I. Lumpkin, L. Mansfield, V. Richardson, M. Simpson, A. G. Thornton, E. Williams.

Charm Co-ed Club

The purpose of the Charm Co-Ed Club is to strive to improve the poise and personality of the members and to help the girls understand and solve the everyday problems which face them in school, at home, and in their social life.

The officers of the club are: Anna Grace Thornton, President; Pauline Foster, Vice-President; Anna Lee Brown, Secretary, and Lois Mansfield, Treasurer.

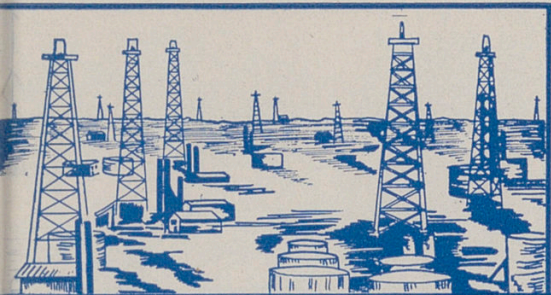

Clubs



First Row: J. Berry, J. Harp, C. Yee, N. Vaia, K. Crombie, W. Bidinger, P. Sallee, P. Kalfas.
 Second Row: V. Addison, M. Condia, J. Wetterich, V. Keller, E. Koester, J. Orr, J. Kirk, N. Kalfas.
 Third Row: N. Whatley, G. Moran, G. Adkins, A. Abblett, P. Brady, I. Shadoan, B. Winburn.
 Fourth Row: D. Custer, A. Jones, B. Clemons, S. Peppers, P. Kreisle, R. Bond, C. McCarthy.

Girl Reserves

The Girl Reserves, under the capable guidance of Mrs. Juanita Pohl, meets every other Wednesday evening at the Y. W. C. A. The slogan and purpose of this organization are "To face life squarely" and "To find and give the best." The code of the Girl Reserves summarizes the high ideals which the members strive to achieve in order to become well developed mentally, physically, and spiritually.

The meetings are carefully planned so as to be beneficial to the girls both now and in the future. Discussions are held on subjects in which the members are interested and about which they want to know more, such as vacations, food, etiquette, dating, etc. Special speakers and demonstrations are often obtained. Along the social line there are parties, group singing, picnics, and dances.

The officers are: Nina Kalfas, President; Ida Shadoan, Vice-President, and Joyce Kirk, Secretary-Treasurer.

Clubs



First Row: V. Aikens, J. Spiller, A. Vinegar, M. White, J. Flournoy, V. Montgomery, C. Stacker, J. Andrews, P. Foster, L. Bynum.
 Second Row: Q. Perry, L. Reynolds, M. Tate, H. Grace, G. Preston, E. Coventon, P. Carmack, M. Berke, M. Sharpe, G. Aiken.
 Third Row: M. Jennings, B. Williams, C. Williamson, M. Evans, J. Brantley, E. Miller, D. Carter, G. Lampkin, D. Moorman, L. Matthews, M. Lewis.
 Fourth Row: D. Trapp, A. Davis, A. Hood, M. Scott, N. Lampkin, V. Slaughter, J. Fowler, E. Hazely, E. Boles, J. Burden.

Girl Reserves

The Phi-Oser Girl Reserves is composed chiefly of eleventh and twelfth grade girls. The group was organized about seventeen years ago. The members of the club have carried on the good work year after year. Their supervisor is Miss Hodges.

The purpose of the Girl Reserves is "To find and give the best." The slogan is "To face life squarely." Each member strives to live up to the Purpose and the Slogan, and consequently has profited from membership in the organization. The group hopes the Phi-Oser of nineteen hundred and forty-seven will carry on in the traditions of the club.

The officers are: Elizabeth Moor, President; Ollie Beamon, Vice-President; Lillian Bynum, Secretary; Claudie Williamson, Treasurer.



Clubs

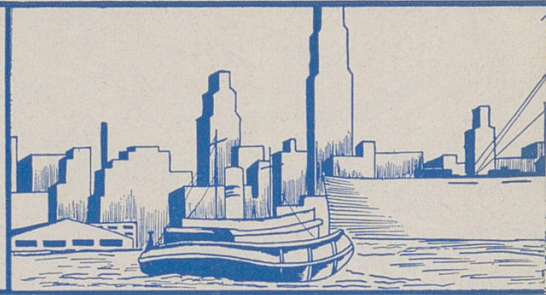

First Row: M. A. Bailey, K. Brooks, M. Bragy, V. Allen, M. Foster, V. Richardson, T. Allison, S. Kinney, E. Hampton.
 Second Row: E. Clay, R. Parker, S. Rabb, J. Porter, E. Williams, C. Bachelor, G. Averett, A. P. Howell, A. L. King, D. Brock.
 Third Row: B. Johnson, P. Bronson, R. Hall, I. Felder, J. Smith, J. Bryant, E. Harris, I. Foster, M. Watts, E. Ferguson.
 Fourth Row: M. Ball, J. Ramirez, A. Rabb, C. Edwards, K. Bass, M. Taylor, B. Smith, A. Brooks, M. E. White.

Girl Reserves

The Senior Blue Triangle Girl Reserves, West End Branch of the Y. W. C. A., is composed of tenth, eleventh, and twelfth grade girls. "To find and give the best" is the aim of the Senior Blue Triangle Girl Reserves. "To face life squarely" is the slogan. The Senior Blue Triangle Girl Reserves strive for good sportsmanship and cooperation. Their symbol consists of a circle which represents the world and a triangle representing physical, mental, and spiritual development. Miss Leslie is the advisor and her kind and gentle manner has won the respect and admiration of all the girls.



Clubs

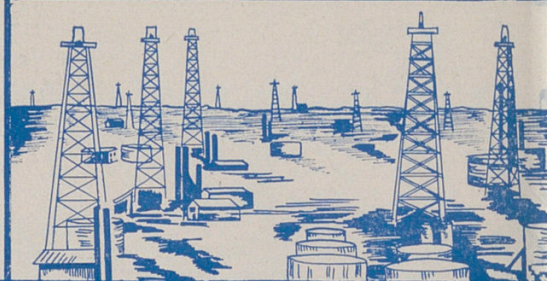

First Row: E. Gray, C. Stacker, E. Clay, Miss Orr.
 Second Row: Q. Perry, R. Clark, R. L. Vinson, J. Ramirez.
 Third Row: D. Carter, E. Battle, K. Sutton, D. Trapp, P. Irvin.

G. S. W.

The G. S. W. (Goal Striving Woodwardites), under the leadership of Miss Hazel Orr, is one of the most active clubs of Woodward. The purpose of the club is to promote leadership, scholarship, and honor. The club has several projects, some of which are making scrapbooks for the U. S. O. and packing boxes for under-privileged Italians.

The Executive Committee consists of: Katie Sutton, President; Pauline Irvin, Vice-President; Collinda Stacker, Treasurer; Rosa Lee Vinson, Secretary, and Dorothy Trapp, Chaplain.

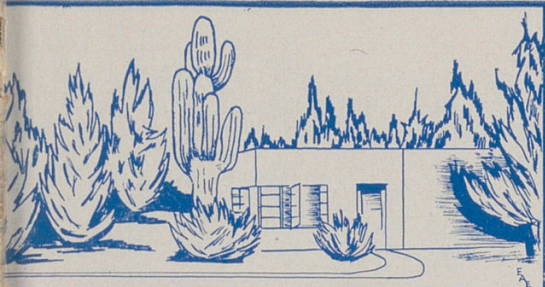

Clubs



Seated: A. Davis, L. Monroe, A. Nockett, K. Marshall, H. Matthews, D. Harris, R. McClendon, J. Garner, C. Sanders, S. Allen.
Standing: P. Storks, L. Houston, R. Moran, G. Wilson.

Hi-Y

Alpha Hi-Y of the Ninth Street Branch is under the supervision of Mr. Lambert Sloan. Alpha is a new senior club at the "Y" this year. The group has distinguished itself in basketball and other Hi-Y activities. One of the members, Robert Moran, held office in the County-Wide Hi-Y. Alpha has been successful in sponsoring dances, parties, and other social activities.

The officers are: Handy Matthews, President; James Farmer, Vice-President; Damon Harris, Secretary, and Robert Moran, Treasurer.



Clubs

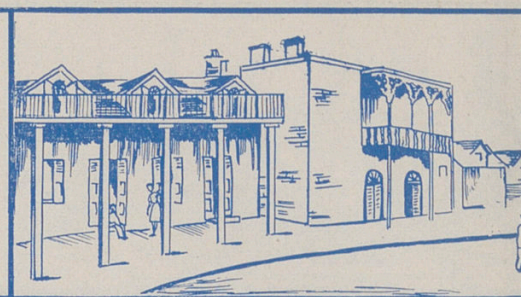

Seated: C. Bryant, J. Jamison, P. Frees, H. Mains, H. Luhosky, G. Dunn.

Standing: D. Ware, Mr. Rubendunst, E. Thompson, K. Schnitker, J. Chesney, G. Kirby, D. Mazzei.

Hi-Y

The Central Alpha Hi-Y is composed of Senior boys. As in the past, this club commenced its activities in October of the current school year, with Mr. Alfred M. Rubendunst having advisory control over the organization. The main purpose of the club is to develop brotherhood, citizenship, scholarship, and character.

Alpha has sponsored many extra-curricular school activities such as dances, hay rides, and weiner roasts. One of the outstanding social events of its season is the Spring Prom which Alpha is proud to sponsor.

The officers are: Phillip Frees, President; Harold Mains, Vice-President; Harry Luhosky, Secretary; James Jamison, Treasurer and Business Manager, and Chester Bryant, Sergeant-at-Arms.



Clubs



Seated: J. Payne, C. George, E. Smith, R. Brown, W. Earhart, J. Tewart, H. Adams, J. Hoekstra, M. Gruber, R. Delph.
 Standing: B. Redd, C. McHargue, R. Kareem, W. Parker, H. Sallee, L. Fogel, C. Feldman, L. Gibson.

Hi-Y

The Beta Hi-Y of the Central Y. M. C. A. is composed of eighteen eleventh grade boys of Woodward High School. The Beta Club has been more successful this year than in recent years. The reasons for this are the fine spirit and hard work of the members themselves and the valuable suggestions and help given to them by their advisor, Mr. Scott Keyes.

The basketball team came in second in the Hi-Y basketball league held at the Central Parkway gym. The moonlight picnic was a social success and the cake-affle was a financial success. At some of the meetings guest speakers were presented and the programs were well received. At other meetings there were round-table discussions on various subjects. These were very interesting and everyone participated.

The officers are: John Tewart, President; Wallace Earhart, Vice-President; Lloyd Fogel, Secretary; William Parker, Treasurer; Raymond Delph, Sergeant-at-Arms; Herman Sallee, Chaplain.

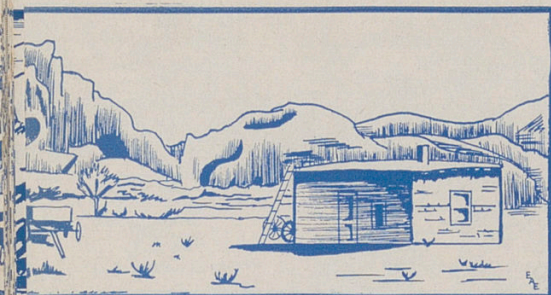

Clubs



Seated: M. Simalton, J. Maxwell, I. Mincy, J. Salters, C. Nesbitt, D. Reynolds, P. Crum, L. Harris, W. Bowen, J. Black, W. Fenderson.

Standing: G. Williams, F. Grigsby, J. Smith, C. Lester, J. Bailey, D. Tucker.

Hi-Y

The Ninth Street Hi-Y Club is going into its twenty-fifth year. Its advisor is Mr. Smith. Ninth Street is proud to have members in the school honor clubs, the choir, and the band. The group also takes pride in its athletic record, particularly in the success of its basketball team. Ninth Street has participated in all Hi-Y and Girl Reserve programs, including the Hi-Y Congress at Columbus, Ohio, sending León Harris and Charles Nesbitt as delegates.

The officers are: Paul Crum, President; Charles Nesbitt, Secretary, and David Reynolds, Treasurer.



Clubs



Seated: B. Riley, H. Sallee—Managing Editor, P. Brown—Editor, N. Kalfas—Associate Editor, Mrs. Walker.
 Second Row: E. Smith, H. Luhosky—Business Manager, P. Frees—Sports Editor, V. Addison, R. Bond—Advertising Manager, A. Abblett, H. Crispin, D. Kuhlman, C. Ottis, A. Jones—Fashion Editor.
 Third Row: E. Dunn, K. Schnitker, R. Leigh, C. Bryant, P. Kreisle—Advertising Manager, S. Peppers, E. Battle, B. Mateikat, B. Clemons—Advertising Manager.

Journalism

The 1945-46 Class in Journalism began its career on September 4, 1945, with twenty-four members, who carry on the school's journal, "The Woodward Bulldog". This production is under the guidance of Mrs. Grace Schiele Walker, who originated the school's paper in September, 1941. The class in journalism is open to Senior students superior in English work and to a few outstanding Juniors. A textbook on Journalism is studied for the principles and practices of newswriting, which are then applied to producing the Bulldog, issued twice a month to approximately one thousand readers, including exchanges with all Cincinnati's Senior and Junior High Schools.

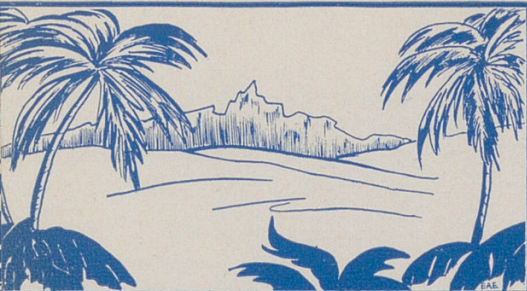

Clubs



Members: M. Yeby, C. Chester, J. Spiller, R. Yee, A. Pennington, F. Brummett, K. Douglas, H. Beam, L. Reynolds, F. Storey, T. Allison, R. Yee, H. Harris, H. Bellamah, H. Puntan, A. Hood, A. Smith, C. Kestler, M. Simalton, J. Hoekstra, F. Calhoun, J. Bryant, M. Couzzins, A. Hardy.

Latin Club

The Latin Club is an established organization at Woodward High School. It was begun in nineteen hundred and thirty-two by the Latin pupils and has been carried on successfully ever since. The pupils who have already finished one year of Latin and are going further into the subject make up the membership. The purpose of the club is to deepen the interest of the members in Latin.

The club is under the direction of Miss Mary Anthony.

Clubs



First Row: H. Luhosky, B. Redd, P. Freeze, M. Simalton, C. Fowler, J. Jamison.
 Second Row: S. Peppers, C. McCarthy, P. Kreisle, J. Bandy, R. Bond, O. Booth, C. Stacker,
 A. Lohman, A. Jones, D. Custer, M. McCampbell.
 Third Row: D. Wells, C. Bryant, T. Hesketh, D. Schooley, W. Earhart, E. Dunn, J. Peppers,
 J. Tewart.

Lunchroom Squad

The Lunchroom Squad is composed of girls and boys who are carefully selected by Miss Hazel Orr and Mr. B. F. Fulks to assist in keeping order in the lunchroom and halls on the fifth floor during the lunch periods. The Squad's task is a difficult one and they have done a successful job. Some members assist in the halls, some at the food counters, while others are cashiers.

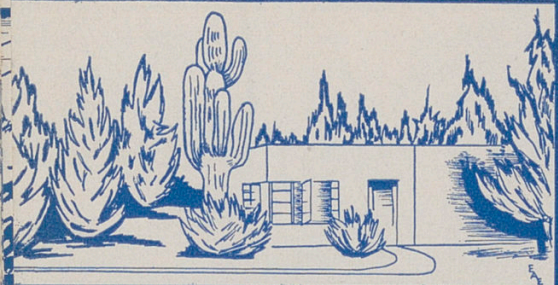

Clubs





Clubs





Clubs

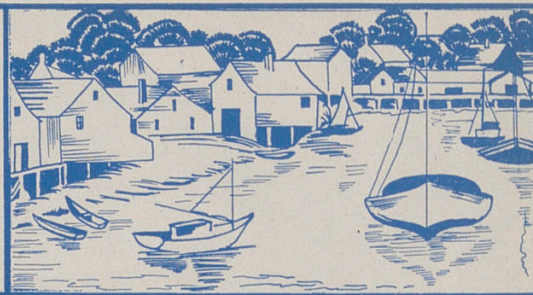

"Old Woodward" Honor Club

The "Old Woodward" Club, which was organized last year, has four sections, each of which is limited to twenty-five members chosen from the Junior and Senior classes. The purpose of the club is to promote Scholarship, Leadership, Character, Citizenship, and Service.

In order to be considered for membership a student must have an average of 80, must rate well with the faculty, must perform some service to the school and show evidence of leadership. It is a privilege and an honor to be selected as a member of the "Old Woodward" Club—a privilege to be given the opportunity to help toward the betterment of Woodward and an honor to be chosen for membership. Each member is a sponsor or advisor to a small number of pupils in the ninth and tenth grades. These younger pupils are encouraged to be good citizens, maintain good grades, and take part in school activities.

The faculty sponsors for the club are Miss Schwartz and Mr. Fulks.

The members of the "Old Woodward" Club are proudly wearing new pins adopted this year as the club insignia. The letters SSLCC on the pin represent the five qualifications for which membership in the club stands.

(Pictures on pages 136 and 137)

KAPPA

First Row: D. Kuhn, N. Vaia, B. Riley, F. Brummett, N. Kalfas, Miss Schwartz.

Second Row: R. Bond, E. Frost, J. Orr, E. Bittner, G. Adkins, C. Sherrill.

Third Row: C. Maguire, E. Koester, J. Borgmann, H. Beam, G. Moran.

Fourth Row: J. Harmon, P. Kreisle, M. A. Thompson, S. Peppers, I. Kettler.

SIGMA

First Row: B. Redd, W. Parker, H. Bellamah, R. Roberts, D. Ware.

Second Row: G. Kirby, D. Wells, P. Frees, D. Schooley, E. Hill.

Third Row: E. Dunn, C. McHargue, C. Biddle, P. Bennett, Mr. Fulks.

Fourth Row: H. Pennington, P. Brown, E. Fritsch, J. Tewart, C. George.

IOTA

First Row: D. Hazzard, M. Miles, E. Gray, M. Jennings, C. Stacker, Miss Schwartz.

Second Row: D. Stinson, P. Irvin, D. Carter, V. Richardson, J. Smith, S. Mathis.

Third Row: D. Oliver, F. Calhoun, E. Battle, T. Allison, K. L. Sutton.

THETA

First Row: R. Moran, I. Mincy, M. Simalton, H. Harris, Mr. Fulks.

Second Row: R. Burns, H. Fowler, D. Harris, D. Nelson.



Clubs



Members: B. Abernathy, A. Anderson, E. L. Bennett, J. Brooks, B. J. Brum, P. Bronson, R. Cracraft, C. Crombie, C. Crockett, G. Davenport, M. Grigsby, M. Jennings, J. Jones, D. Kellum, B. Kinebrew, J. Land, M. Lewis, D. Ledford, S. Lowery, B. Nachtman, A. Rabb, B. Taylor, V. Ward, B. Williams.

Physiology Club

The Woodward Physiology Club meets bi-weekly. The purpose of the club is two-fold: to help solve the personal problems of the girls by discussions of physiology and hygiene, and to build for a healthier and better future generation.

The officers are: Grace Davenport, President; Marcella Grigsby, Vice-President; Betty Brum, Secretary; Vivian Ward, Assistant Secretary; Pearl Bronson, Treasurer; Mable Jennings, Assistant Treasurer.

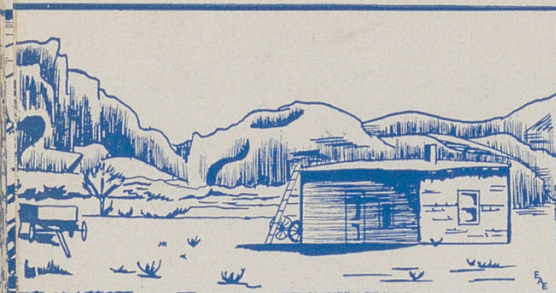

Clubs

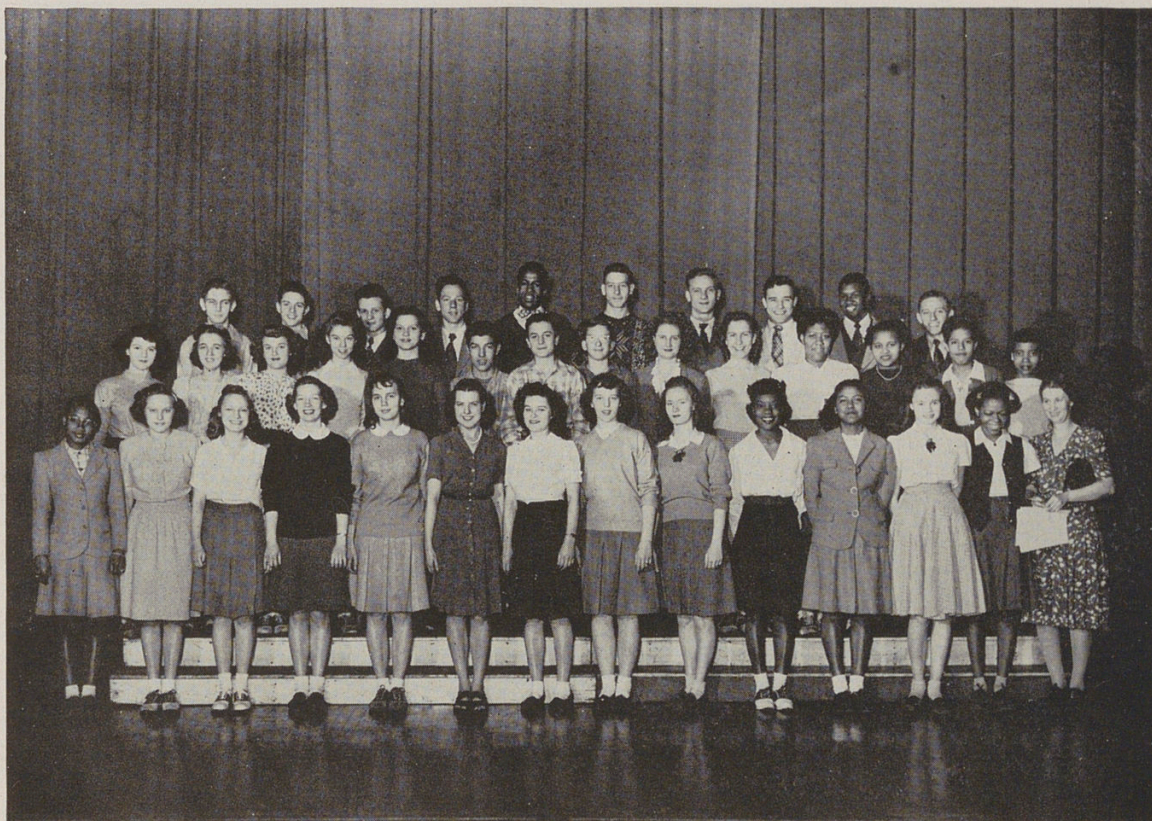
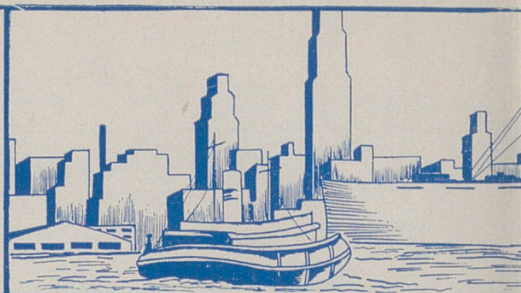

First Row: M. A. Bailey, J. Amareno, P. Sallee, J. Kirk, C. Borgmann, M. Condia, B. Riley, J. Borgmann, J. Orr, B. Williams, R. Moore, L. Cline, J. Smith, Miss Curry.
 Second Row: N. Kalfas, P. Roberts, R. Johnson, B. Hastings, B. Kirby, R. Johnson, O. Frees, E. Miracle, I. Kettler, R. Bond, C. L. Brown, T. Allison, E. Harris, A. Howell.
 Third Row: W. Parker, W. Baird, P. Frees, E. Dunn, D. David, J. Peppers, H. Sallee, D. Schooley, H. Channell, A. Johnson.
 Absent when picture was taken: M. A. Thompson, M. Tate, D. Kuhlman.

Student Council

The Student Council of Woodward High School is composed of forty students, ten representing each grade. The members are nominated and elected by the grade which they represent, qualifying for the position by being satisfactory students, good school citizens, and showing a willingness to serve. The willingness and ability to serve is a most necessary qualification of a Council member, for the Council is busy in serving Woodward in many ways. It conducts such civic projects as clothing drives, book collections and similar undertakings; it sends representatives to meetings which Woodward has been invited to attend; and it makes collections such as that for the Infantile Paralysis Foundation. Within the school, the Council is busy also. It readily undertakes any task assigned it and lends a hand to the promotion of projects originated by other groups that will benefit the school.

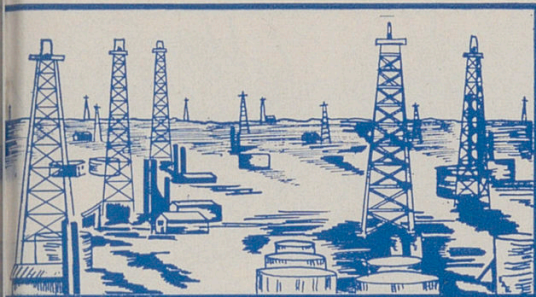

Clubs

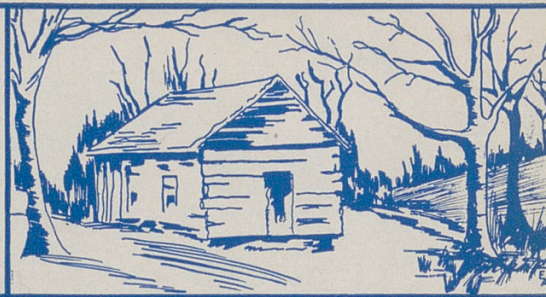

Left to Right: E. Dunn, P. Frees, W. Baird, D. Schooley, H. Sallee, J. Orr, J. Borgmann, B. Riley, N. Kallas. Absent: M. A. Thompson.

Executive Committee of Student Council

The Executive Committee is composed of ten members elected by the Council from their own number. The purpose of this committee is to conduct such business as needs immediate attention between regular monthly meetings of the Council. The Executive Committee officers serve as officers of the entire Council when it is in session. The officers for the school year 1945-46 are Herman Sallee, President; Demus Schooley, Vice-President, and Jeanne Orr, Secretary. The Council has received valuable assistance from their advisor, Miss Curry.



Clubs

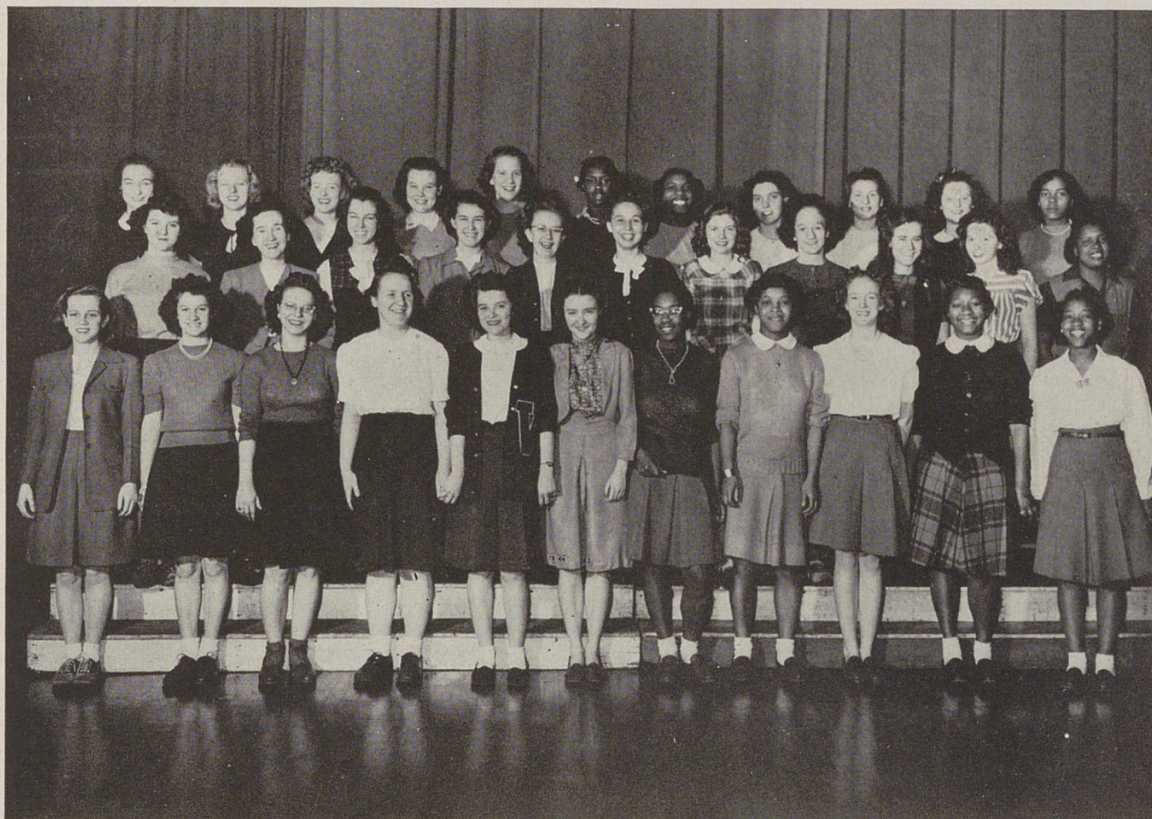

First Row: D. Kuhn, P. Kalfas, V. Roeper, C. Highlander, B. Riley, B. DeBruler, L. Menefee, C. Martin, M. Roberts, M. Sharpe, V. Aikens.

Second Row: N. Kalfas, C. Crombie, B. Mueller, E. Erhardt, V. Keller, P. Swann, M. Grob, R. Cerasi, D. Mitchell, A. Ablett, E. Glenn.

Third Row: G. Moran, A. Ruebusch, J. Roberts, D. Combs, S. Peppers, J. Burden, J. Brantley, M. Long, G. Adkins, M. Matherly, R. Johnson.

Tap Dancing

Girls from all grades make up Woodward's three tap dancing classes. They know that dancing is not only a means of entertainment, but it improves poise, posture, and self-confidence. The result of this year's practicing was a performance staged by this group for the entire school. It proved to be a tremendous success, thoroughly enjoyed by all who saw it. It was well worth the time spent on it by the girls and the patient, tireless efforts of Mrs. Edna Rehkamp, who directed it. Credit goes also to Dorothy Young for her splendid piano accompaniments.



Clubs

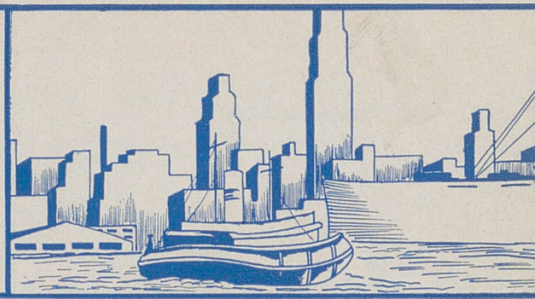

Members: Eugene Wilkens, Stage Manager; Howard Bellamah, Assistant State Manager; Demus Schooley, Electrician; Herman Sallee, Assistant Electrician; Kenneth Schnitker, Property Man; Richard Deickman, Assistant Property Man; Phillip Frees, Carpenter.

Technicians-Stagehands

The stagehands are the dynamo behind the auditorium sessions at Woodward. Without them many of the interesting programs could not be presented. They take care of the cleaning, setting, and lighting of the stage.

The boys work under the supervision of Miss Mary Higgins, who is in charge of auditorium programs at Woodward High School.



Clubs

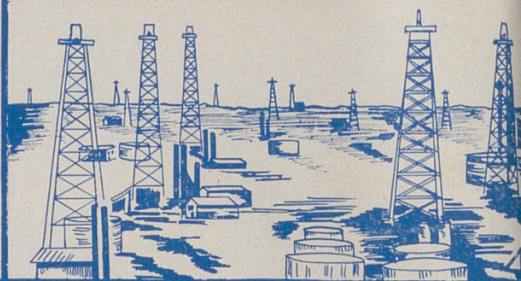

First Row: A. Brown, B. Pringle, G. Watson, J. Crowder, E. Johnson, P. Greenwell, M. Chandler, R. Fiorese, G. Riley, R. Yee.
 Second Row: R. Delph, R. Halcomb, R. Johnson, S. Guignard, V. Fenhoff, D. Combs, W. Parker, C. Wells, E. Busch, H. Privett.
 Third Row: D. Young, J. Austin, L. Fogel, L. Whitehead, C. Eaton, L. Sloan, J. Mazzei, R. Roberts, H. Luhsosky, H. Carmack.
 Fourth Row: H. Gindele, J. Kelley, G. Kestler, R. Heffernan, B. Green, G. Williams, C. Clay, D. McFinley, F. White.
 Not in Picture: D. Mazzei, N. Parker, W. Gessner, J. Levendusky, O. Frees, J. Swan, M. Wilson, J. Trammel, J. Raymond, J. Peppers.

Visual Aids

The purpose of the Visual Aids Corps is to assist teachers in the use of the visual aids material and equipment which has been made available to them as the result of an increased realization of the value of such teaching aids. Mr. Alfred Rubendunst has been very accommodating in the training of the members of the corps. These trained operators are available every period of the day. Room 112, which can accommodate two average sized classes, has been set aside as a projection room. It has been proven that ninety percent of what a person sees, he remembers; therefore, the use of visual aids should be continued and expanded in the schools.

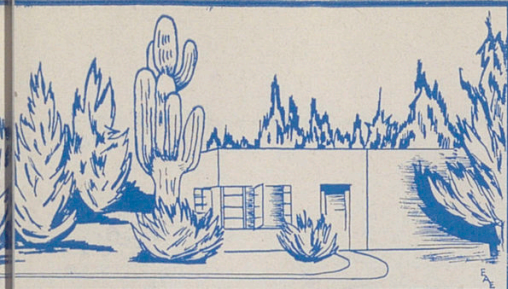

Clubs

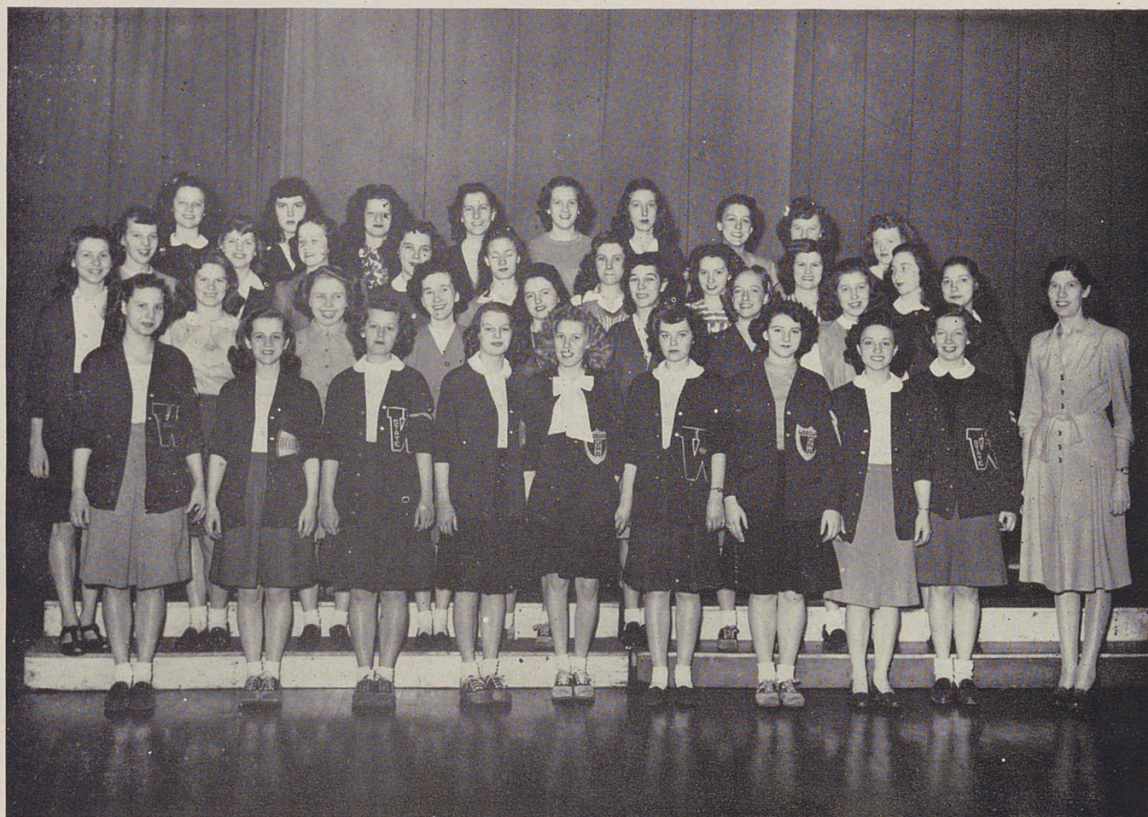
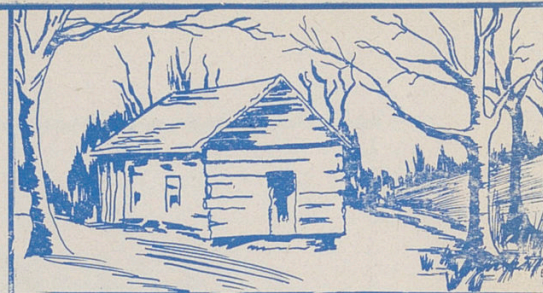

First Row: I. Shoadan, D. Kuhn, D. Dickinson, D. Stallings, F. Brummett, B. Riley, N. Kalfas, N. Vaia, J. Kirk, Miss Tenhundfeld.
 Second Row: G. Adkins, R. Brady, W. Bidinger, C. Crombie, A. Daniels, H. Beam, E. Koester, J. Keller, B. Miller.
 Third Row: J. Borgmann, D. DoBell, V. Addison, D. Custer, J. Orr, P. Amareno, A. Abblett, L. Mayfield, G. Moran.
 Fourth Row: M. Matherly, P. Kreisle, M. Campbell, R. Bond, S. Peppers, B. Clemons, T. Singleton, J. Roberts.

Woodward Boosters

The Boosters Club is composed of senior and junior girls elected each year by the members of the club. Membership is limited by the constitution to fifty girls. The outstanding qualification for membership is school spirit, which demonstrates itself through an active desire to support all school activities. The Boosters have earned a reputation for dependability and cooperation. Whenever the group has been called upon to aid in any school undertaking, they have responded enthusiastically. The club is sponsored by Miss Stella Tenhundfeld.

The officers are: Anna Jones, President; Mary Ann Thompson, Vice-President; Caryl Ottis, Secretary; Pat Kreisle, Treasurer.

Compliments

of

A Friend

Compliments

of

The Senior Class

THE DORST COMPANY

Manufacturers of

CLASS RINGS AND PINS COLLEGE AND SOCIETY JEWELRY
SPORT CHARMS, PLAQUES, STATUETTES

Special attention given to

LOCAL SCHOOL CLUB AND FRATERNITY PINS

We Invite Your Suggestions

DESIGNS FURNISHED UPON REQUEST

2100 Reading Road

Cincinnati, Ohio

Phone Parkway 3360

Woodward Students say:

"Not just ice cream ...

French-Bauer

ICE CREAM

... we enjoy the difference!"

French-Bauer

An Independent Since 1842

CINCINNATI
ATHLETIC GOODS



110 W. FOURTH STREET

CINCINNATI, OHIO

Better Service for All

Good telephone service requires more than instruments, wires and central office equipment — more even than operators, linemen, engineers and installers . . . it also requires the thoughtful cooperation of the men, women and young people who use it. Short conversations, courteous sharing of party lines, being sure of your number before calling, and similar practices are essential to good telephone service.

We in the telephone industry are constantly striving to provide a high quality system to serve the needs of our community, but the degree of satisfaction the service affords depends much on how it is used.

THE CINCINNATI AND SUBURBAN BELL TELEPHONE COMPANY



Compliments of

Davis Furniture Co.

"THE FRIENDLY STORE"

CASH OR CREDIT

Est. 1902

MAin 1862

1123 Main Street, Cincinnati, Ohio

PETER'S WEATHERBIRD

SHOES

**Fanger & Rampe
Inc.**

Pearl and Broadway

Cincinnati, Ohio

**WRASSMANN &
BARFKNECHT, INC.**

FUNERAL HOMES

2625 GILBERT AVENUE

1421-23 MAIN STREET

Cincinnati, Ohio

**MURRAY'S
Prescription Pharmacy**

AUBURN AND DORCHESTER

EXTENDS BEST WISHES

to

THE CLASS OF '46

Compliments of

**WOODWARD BUILDING
AND LOAN CO.**

1029 MAIN STREET

Cincinnati, Ohio

Visit Our New

RECORD DEPARTMENT

EIGHT VENTILATED BOOTHS FOR
YOUR CONVENIENCE

Complete Stock of Columbia, Decca,
Hit, Majestic and Victor

Steinbergs
633 WALNUT ST.

WHERE RADIO IS A BUSINESS—NOT A SIDELINE

Compliments of

KURZ

PRESCRIPTION PHARMACY

N. E. Cor. Sycamore and Milton Streets

CHerry 9606-7872

Compliments of

**THE
CENTRAL ALPHA HI-Y**

Sponsors of
THE SPRING PROM

MAIN-LIBERTY CHILI PARLOR

CHILI AND SOFT DRINKS
DELICIOUS DOUBLE DECKERS

1447 Main Street PArkway 9636

Compliments of

VESTER DRUG CO.

N. W. Cor. Fifth and Broadway

Cincinnati, Ohio

G & B MALT SHOP

819 Vine Street Cincinnati, Ohio

PArkway 9289

RENSLER'S

FINE PHOTOGRAPHS

925 Vine Street 614 Vine Street

Cincinnati, Ohio

JOHN SCHWARZ

FINE FOOTWEAR

754 and 756 E. McMillan St., Walnut Hills

Phone WOODburn 9728

JOE BECKER CO.

FINE MEATS

1301 Main Street

PArkway 1246

MAin 1414

**THE MODERN
ENGRAVING CO.**

Engravers of...

The 1946 Woodward Annual

**THE KOENIG
PRINTING COMPANY**

Printers of...

THE 1946 WOODWARD ANNUAL

Phone PARKway 4861

M. MAYER & BRO.

JEWELERS AND OPTOMETRISTS

1214 Main Street

Cincinnati, Ohio

Compliments of

THE AMERICAN LINEN SUPPLY

2136 Reading Road

CHerry 1923

OSCAR WALTHER

Dealer in

FRESH AND SMOKED MEATS AND POULTRY

Liberty and Hughes Street

Cincinnati, Ohio

HELLER'S

HOME-MADE CANDIES

Findlay and Race Streets

PARKway 8952

WALT'S LUNCH

GOOD FOOD ALWAYS

13th and Main Streets

PARKway 8750

S. & G.

DELICATESSEN

"THE RIGHT PLACE TO PATRONIZE"

216 E. 13th Street

CHerry 9384

RAY LAMMERS MUSIC HOUSE

Wholesale and Retail

534 Walnut Street

Cincinnati 2, Ohio

Headquarters for School Bands

Complete Line of

BAND AND ORCHESTRA MUSIC

Compliments of

MAX'S

LADIES' AND MEN'S CLOTHING

AND SPORTSWEAR

Corner 7th and Central

MAin 0932

Compliments of

"A Booster for Clean Sports"

KEYER'S

UMBRELLA STORE

1225-27 Main Street

RECOVERING AND REPAIRING

Compliments of

The Victory Ice Cream Shop

FINE QUALITY OF CANDIES AND ICE CREAM

1605 Main Street, near Liberty

CHerry 8620

Cincinnati, Ohio

YOURS TRULY SHOP

610 1/2 WALNUT STREET

CINCINNATI, OHIO

BECK'S

BETTER DRUGS

PRESCRIPTIONS

13th and Main Streets

PARKway 9043

Compliments of

CRYSTAL WHITE MARKET

820 Main Street

Chas. Spaeth, Owner

HEATH'S FOOD MARKET

WHITE VILLA GROCERIES

CHOICE MEATS

POULTRY

1344 Main Street

1216 Main Street

Cincinnati, Ohio

NEW YORK HAT AND DRY CLEANING CO.

WE MAKE THEM LOOK LIKE NEW

BUY YOUR FURNITURE AT THE DEPENDABLE

WARD FURNITURE CO.

217 West Fifth Street

Cincinnati, Ohio

"SAFE AT HOME WITH WILLSON'S MILK"

WILLSON DAIRY PRODUCTS

2125 Reading Road

Cincinnati, Ohio

Parkway 6550

TENNENBAUM BROS.

FURNITURE

Cor. Eighth and Main Streets

Cincinnati, Ohio

CINCY CHILI, INC.

Seventh and Vine Streets

DROP OVER FOR CHILI OR PLATE LUNCHES

Open 8 A. M., Close 9 P. M.

WM. J. LAPTHORN

DRUGGIST

N. E. Cor. Liberty and Sycamore

Cincinnati, Ohio

Buy Your War Savings Bonds and Stamps at

**THE SEVENTH WARD LOAN
AND BUILDING COMPANY**

1448 Main Street

Cincinnati, Ohio

EWALD'S

GROCERY AND MEATS

1619 Western Avenue

1212 Linn Street

Cincinnati, Ohio

KAPPNER'S FOOT CLINIC

Arch Supports, Trusses, Elastic Stockings, Etc.

1319 Main Street

Cincinnati, Ohio

Treatment of all Diseases and Ailments of the Feet

The Kuhlmann Hardware Co.

HARDWARE, CUTLERY AND TOOLS

1318-20-22 Main Street

Cherry 0301 - 0302

Compliments of

THE MAIN CLOAK & SUIT CO.

LADIES' AND CHILDREN'S COATS AND DRESSES

1116 Main Street

Cincinnati, Ohio

JUNGKIND'S PHARMACY

14th and Main Streets

Telephones, CH. 9061, CH. 9847

Prescriptionists

Agency Nyal Medicines

JOS. MARTINO & CO.

FRUITS AND VEGETABLES

1304 Main Street

Cincinnati, Ohio

Parkway 0939

Parkway 0940

H. J. DUSTERBERG

PRESCRIPTION SPECIALIST

East Cor. Thirteenth and Broadway, Cincinnati, O.

To see better . . . better see
L. M. PRINCE CO.

ACCURATE OPTICIANS

4 West 4th Street and

Doctors' Building, 8th near Vine

RECORDS

GREETING CARDS

SHEET MUSIC

SONG SHOP

34-36 E. Fifth St. on Fountain Square

Stan Drewes, Prop.

Your education is not complete until you
have had a post-graduate course in fun at

CONEY ISLAND

America's Finest Amusement Park

Ride to Coney on the palatial,

all-steel steamer

ISLAND QUEEN

Autographs

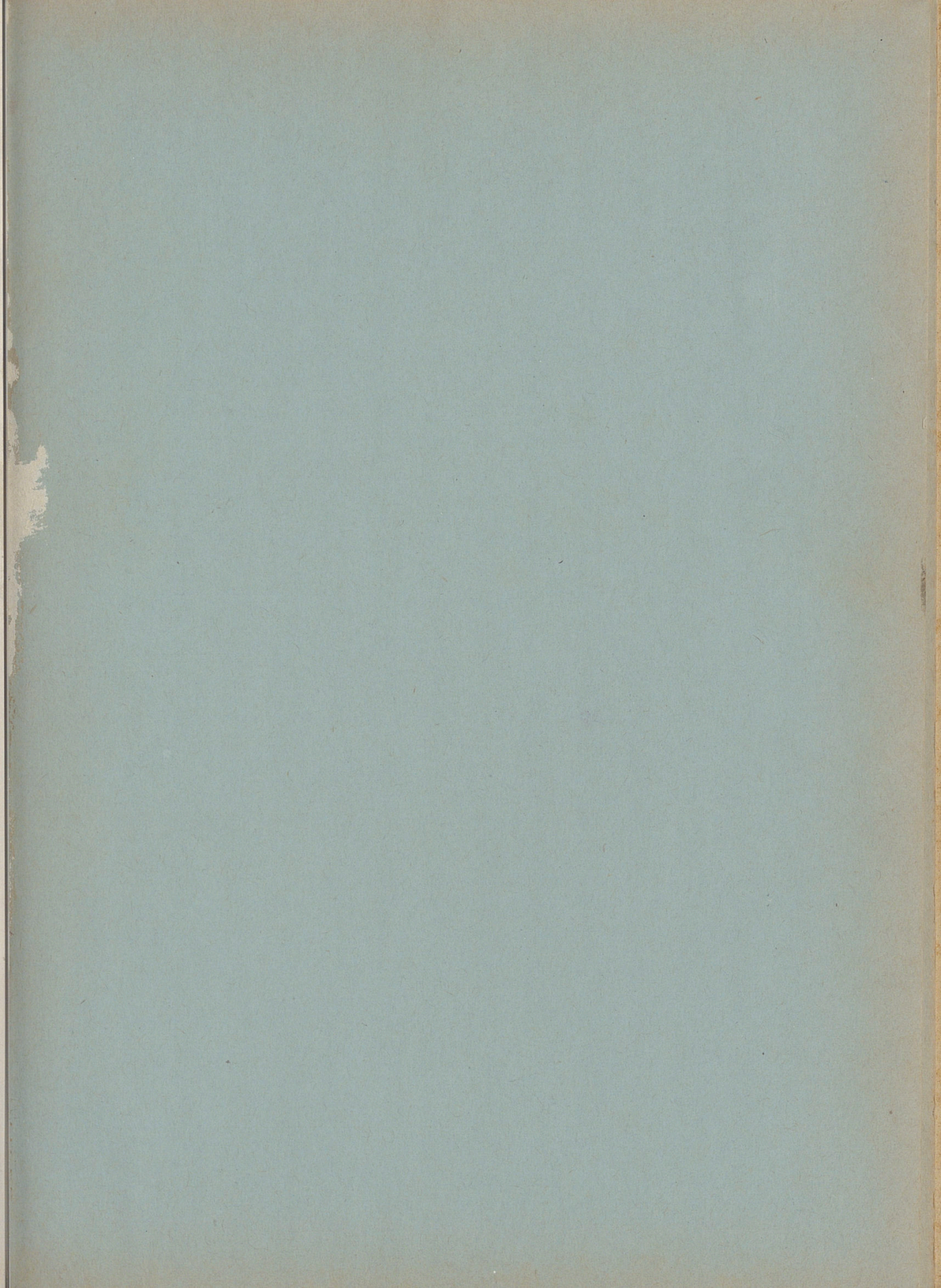



C0987115549014

Public Library of
Cincinnati & Hamilton
Co.

GEN

Reference