

# Seniors

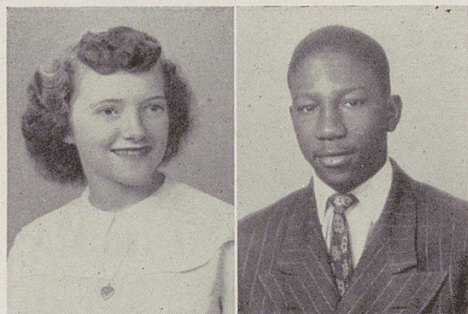

**WARD, JEAN**

Physiology Club, Speaker's Bureau, Tap-Dancing.  
"Pee-Wee" may be small, but you don't have any trouble seeing that red hair or hearing those rapid fire answers of hers.

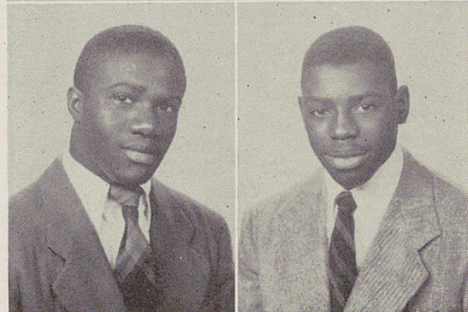

**WATKINS, LOUIS**

Football, Alpha Hi-Y.  
A ready smile and a great good humor make Louis a favorite at Woodward.

**WASHINGTON, DON**

Football, Hi-Y.  
Don usually has something on his mind and always tells about it, at the wrong time. We should tell you that he is very, very energetic.

**WEBB, EUGENE**

Football, Track.  
The cheers of the Woodward rooters approved Eugene's brand of football. He can really run down that field.

**WEBER, DOLORES**

Co-op.  
Dolores is energetic and interested in everything that's going on.

**WHIPPLE, OPAL**

Tap-Dancing, Senior Phi Oser, Defender's Booster.  
Opal has a sweet friendliness and an ability to make people like her.

**WHITE, BILLIE JEANNE**

G. A. A., Choir, Physiology Club, Y-Teens.  
Although reserved and quiet, Billie is liked and highly regarded by all who know her.

**WHITEHEAD, LEROY**

Band, Honor Club, Bulldog Staff, Leroy is a real gentleman and a serious student. He's an expert on the drums, too.

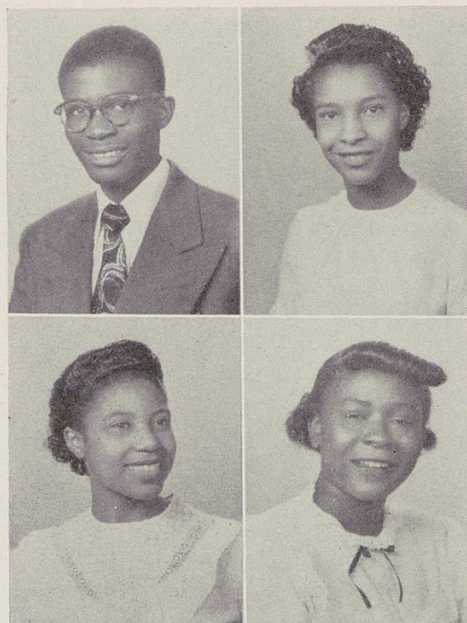
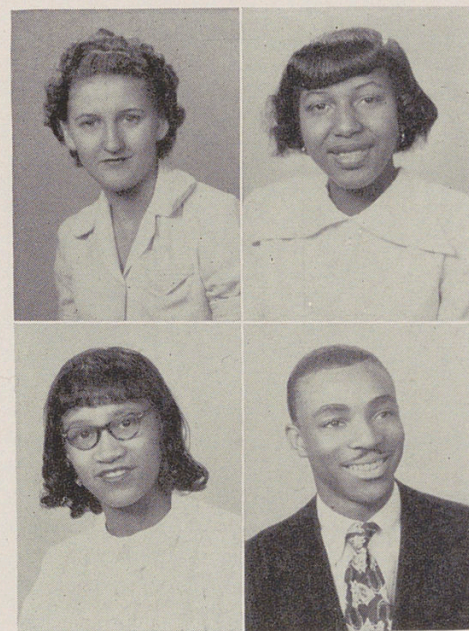

**WILLIAMS, HERBERT**

Choir.  
Herbert is an easy going fellow, popular with his classmates.

**WILLIAMS, JUANITA**

Those hilarious jokes keep Juanita's friends in stitches. It's fun to be with a person who is always in good humor.

**WILLIAMS, LOUISE**

Honor Club, Annual Staff, Student Council, G. A. A.  
If you're ever in trouble just come to Louise. She'll be right there with smiling sympathy and efficient help.

**WILLIAMS, LULA**

She may be small but no one overlooks her. Her pleasant personality takes care of that.