

# SENIORS

SMILEY, LUCY

Y-Teens, Y.C.C., Choir, Glee Club.

*"Has a winning smile which attracts many friends. Her heart has been captured by a sailor and she wears a diamond to prove it! Has lovely hair."*

SMITH, ERNEST R.

Bulldog Staff, Football, Hi-Y.

*"Ernie says that he is a killer with the ladies. Could it be due to that Pepsodent smile? Liked by everyone. A good guy."*

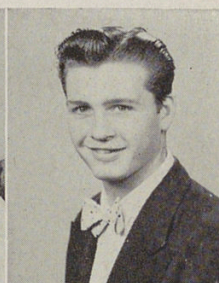
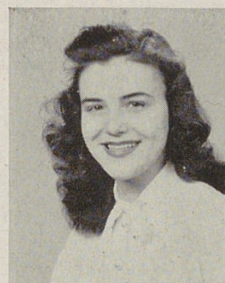

SMITH, JANET

Student Council, Y-Teens, Old Woodward Honor Club, Journalism.

*"Janet is a loyal, sincere girl. She is liked by all who know her. She is considered one of the most outstanding pupils at Woodward."*

SMITH, LUTHER

*"A pleasing personality. He is also a very good student. Don't forget the girls, Luther. Give them a break."*

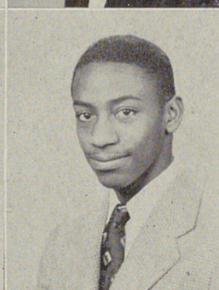

SPARKS, MARTHA JEAN

Co-op.

*"Small, but oodles of fun. Has many friends and will always have. A fine student."*

STALLINGS, DOROTHY

Woodward Boosters, Old Woodward Honor Club, Latin Club, Cheerleader.

*"Dot is very popular. You can see why as soon as you look at her. Small but full of pep and energy. Busy as the day is long but still finds time for her many friends and activities."*



STAMPER, JEAN

Co-op.

*"Another lovely Woodwardite. Has a pleasing personality. Very neat in appearance and in her work. Dependable."*

STEIN, DELORES

Co-op, Savings Stamps Cashier.

*"A quiet, well-mannered girl. Well liked by everyone. She will go far in the secretarial field. But don't forget that there is an even more important career, Delores!"*

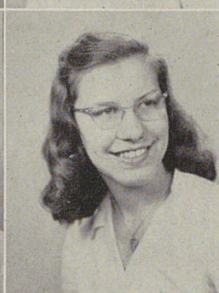

STEINER, DOROTHY

Co-op, Savings Stamps Cashier.

*"A quiet girl, well liked by all her classmates. She has a beautiful complexion. Has a fine chance for a successful future."*

STINSON, DOROTHY

G.A.A., G.S.W., Y-Teens, Old Woodward Honor Club.

*"A friend indeed. Very popular, with her bright smile and cheerful ways. She's a swell sport, too."*

