

# SENIORS

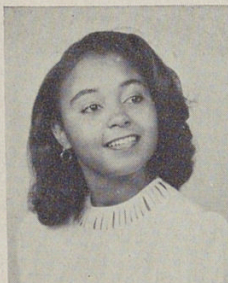

WHITE, MARY ELLA

Tap Dancing, Choir, Glee Club, Stage Crafters.

"A very cute girl, and I'm sure the boys will agree. She is an active club member, and likes to have fun. Those dimples are mighty cute, Mary E."

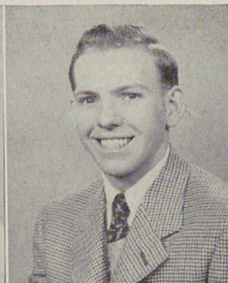

WILKENS, EUGENE

Stage Manager, Football, Basketball.

"Always a neat dresser. Very dependable and a fine worker. Quiet but friendly. Liked by all the girls, especially by Martha. I do believe she has the inside track. Eugene gave her no peace!"

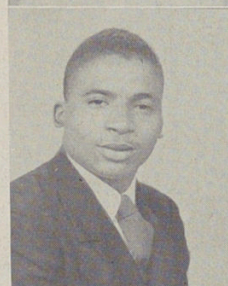

WILKINS, JOSEPH

Band, Hi-Y.

"A very friendly chap who is able to get along with anyone. He comes to life when the fairer sex is involved. Keep sliding and tooting your horn, Joe."



WILLIAMS, JOHNNIE MAE

Glee Club, Band, Y-Teens, Choir.

"Known best for her quiet but friendly manner. She is liked by all who know her. She is good in her studies and active in school clubs."

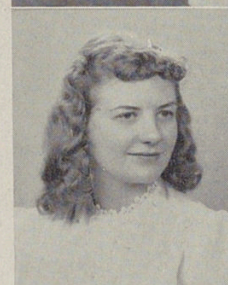

WILLIAMS, JUNE

Annual Staff, American Problems.

"She's quiet around strangers, but after you get to know her, you appreciate her friendly attitude. She's a 'Wizard' in her studies, and never fails to get her assignments."

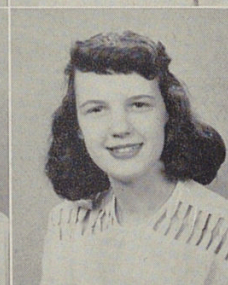

WILLIAMS, MARY ELLEN

Co-op, Shorthand Club.

"Tall, dark, and lovely. Is always quick at answering questions. Her 'lover boy' is Bob and he's never seen without her."

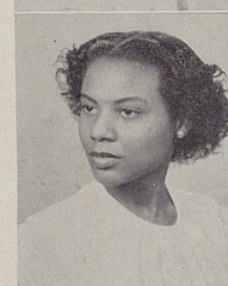

WILLIAMSON, CLAUDIA

Y-Teens.

"Very popular because of her friendly ways and charming smile. A nice girl to know, boys."

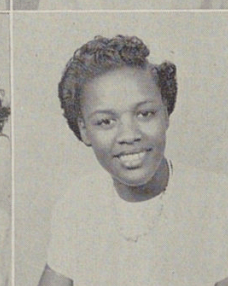

WILLINGHAM, PAULINE

Y-Teens.

"A quiet girl and shy. But she has a very sweet way with her. Most attractive, too."



WILLIS, DORIS

Co-op, Shorthand Club, G.A.A.

"One who makes friends easily and keeps them. A very good student and we are very proud of her. Always dresses neatly and has a sweet personality."

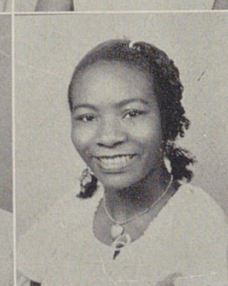

WILSON, DOROTHY

Tap Dancing.

"A very pleasant girl with a sweet smile. Dresses nicely—always well groomed. And she's pretty, too, boys!"