

How do you feel about attending the same school as your brothers and/or sisters?

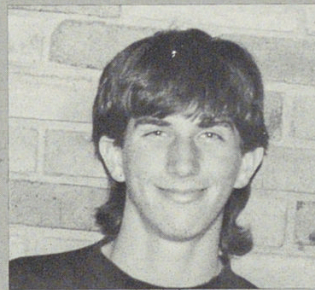

"Good and bad, I know more people that are friends with my brother but they pick on me."

Steve Haas

Charles McLeod
Molly McLoud
Emily McNutt
Ben McVay
Melissa McVey
Ryan Mecum
Ashley Meisner

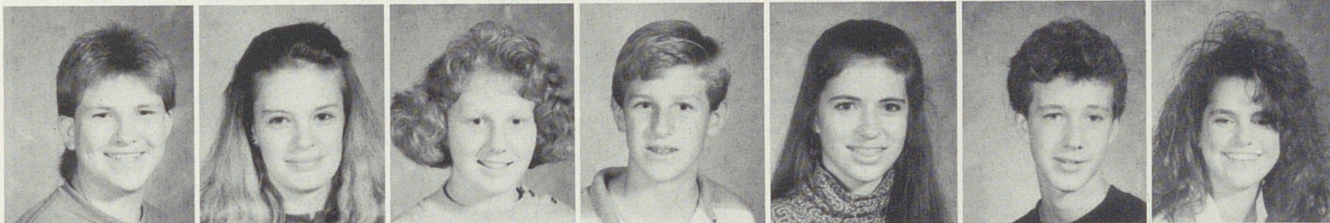

Clare Metty
Tim Metty
Erin Meyer
Kristen Miklautsch
Erin Miles
Amy Miller
Erin Miller

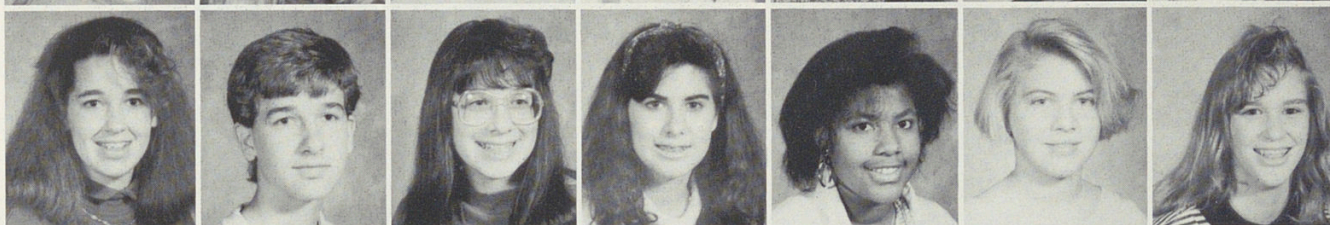

Stephanie Miller
Eric Mills
Nicholas Miracle
Kate Mitchell
Amy Mitman
Pratik Mittal
Maura Moeddel

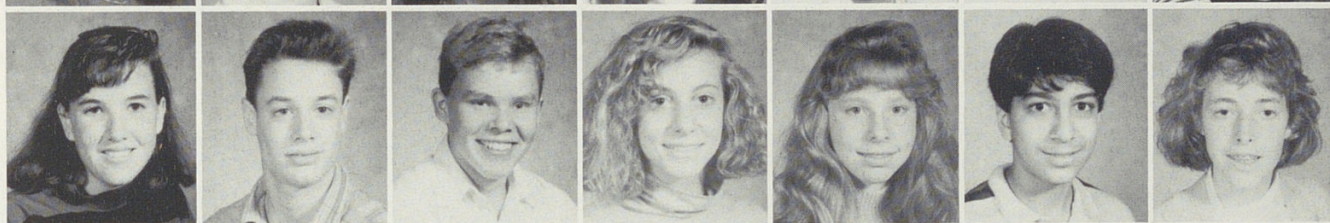

Lisa Moffat
Scott Mogilefsky
Christopher Moody
Lindsey Moore
April Morgan
Michael Moseley
Amy Mrusek



Erich Mueller
Matthew Mulholland
Kristen Munson
Shogo Nakazawa
Manu Narayana
Maria Navales
Lynn Neuman

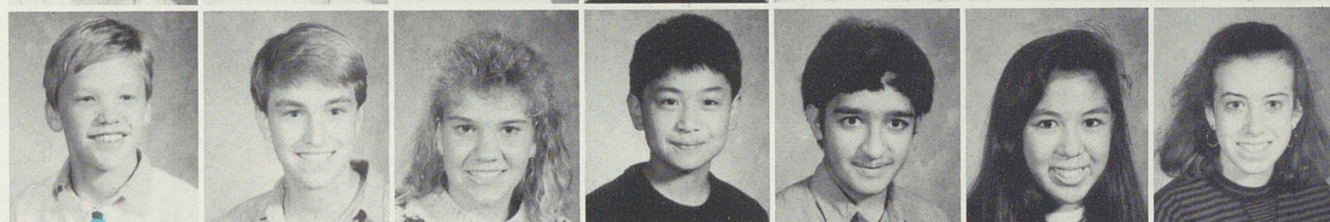

Traci Nies
Yoichi Nobuhara
Jill Norton
Trina Opp
Tara Pace
Jennifer Pacey
Prakash Pandalai



Julie Pape
Michael Payne
Jody Peerless
Kevin Pelopida
Daniel Perlmutter
Jessica Perrin
Susan Perrin

