

Fresh Painters



JOHN REDHEAD FROOME
General Director

EXECUTIVE COMMITTEE

General Chairman.....Edwin K. Levi, '28
Vice Chairman.....Jean Frances Small, '29
Business Manager.....Arthur C. Fennekohl, '28
Executive Secretary.....Erma Pfleger, '29

PRODUCTION COMMITTEE

Chairman of Music.....John E. Castellini, '28
Committee—Morton Roth, '28, Jean Frances Small, '29
Co Chairmen of Lyrics.....{ Edward A. Byron, '30
Jeanette Newman, '28
Publicity Manager.....Edward F. Mottern, '28
Ticket Managers.....{ C. Mayo Hoffman, '28
William Niman, '30
Assistants—Richard Dexter, '30, Jack Grieshaber, '29, Evelyn
Bye, '29.
Assistant Business Manager.....John C. Gayman, '29
Stage Managers.....{ Elsie Shewman, '28
Paul Heckle, '30
Master of Properties.....Carl McGaughey, '28
Assistant—Robert Reinhart, '29.
Ladies' Wardrobe Mistress.....Mary T. Bolger, '28
Leads.....Jane De Serisy, '29
Assistant—Jonnie Weaver, '30.
Chorus Assistant—Eleanor Allison, '30.
American Couples.....Beatrice Lichtenstein, '30
Men's Wardrobe Master.....Charles Butler, '29
Assistants—Jack Pawnall, Ted Dunn.

Score Editors.....{ Morton Roth, '28
Jean Frances Small, '29
Program Managers.....{ Charles Adams, '28
Harold Stoner, '29
Scenic Artist.....Margaret Gahr, '29
General Secretary.....M. Patricia Sharkey, '29

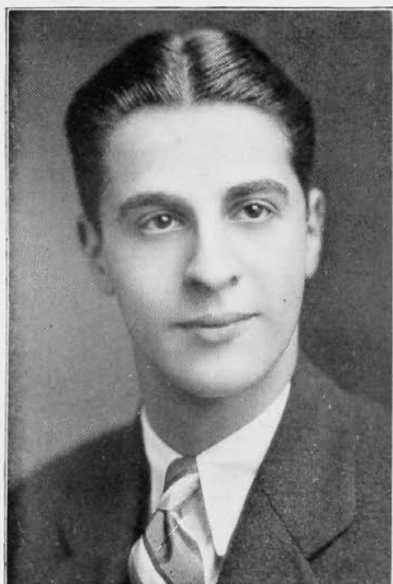

LEVI



SMALL

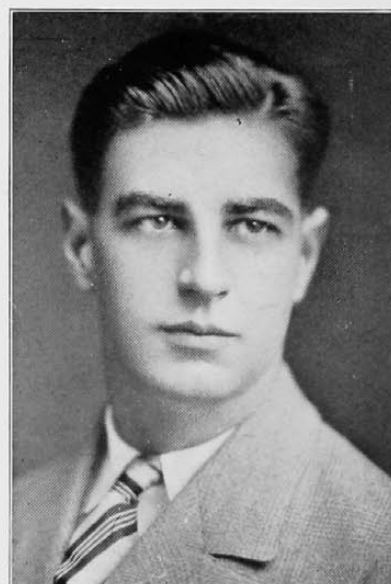

FENNEKOHL