

Alpha Chi Sigma



Professional Chemical Fraternity
Founded at University of Wisconsin, 1902
44 Chapters
Alpha Delta established 1917

Members in Faculty

Dr. S. B. Arenson
Dr. F. E. Farnau

Dr. R. Barta
R. C. Van Wye
W. A. Baude

ACTIVE MEMBERS

Harry Berndt, '28
James Campbell, '28
Mike Colacurcio, '28
Bud Crawford, '28
Dick Cunningham, '28
Joe Joerling, '29

F. R. Nagley, '29
W. P. Bennett, '29
Eddie Naborhaus, '28
Ted Olt, '28
Jack Reilly, '28
Nick Spang, '29

Dick Van Vyven, '28
Howard Montgomery, '28
Arland Dalve, '28
James O. Van Winkle, '28
Ballard Yates, '29
Louis Massie, '29

Edwin T. Rainier

Carl Recknagel, '29
Jimmie Ervin, '29
Dave Richardson, '30
C. F. Geckler, '30
Charles Potterf, '30
Edwin H. Smoker, Grad.

PLEDGES

Raymond Bengston
Francis Gleason

Hoke S. Greene
Roy Lance

Wilton Limbach
James J. McCarthy
Franklin Stephens

Martin F. Milligan
Jay J. Uber

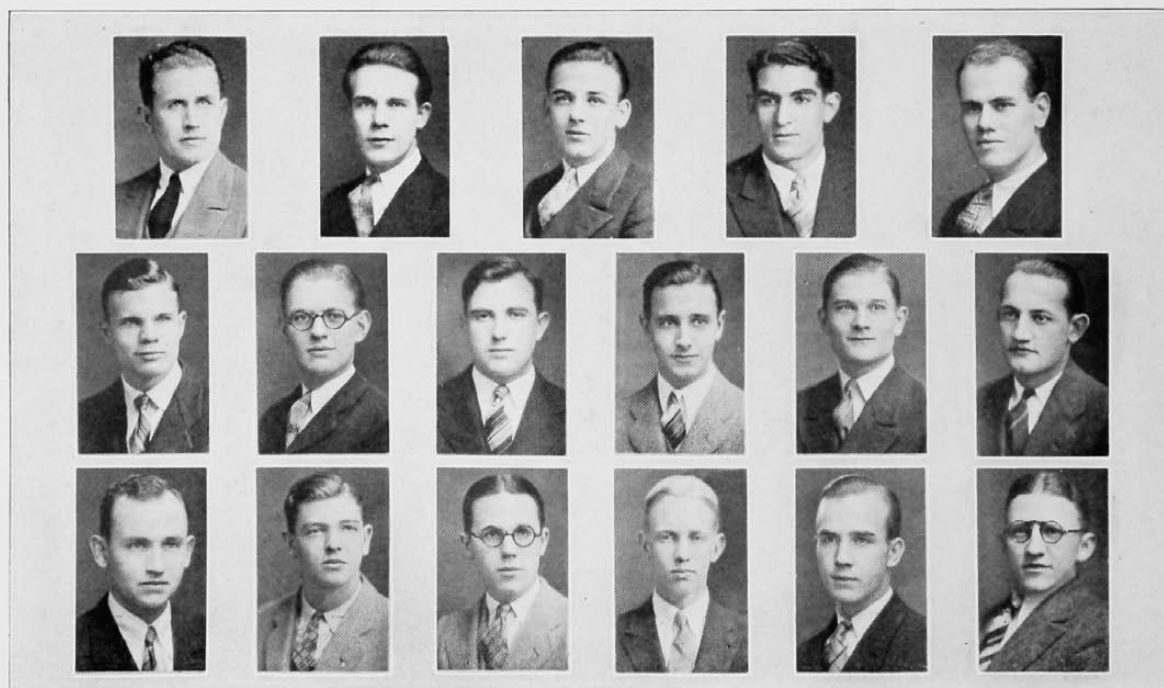

1—L. Berndt, Naborhaus, Van Vyven, Colacurcio, Campbell.
2—Crawford, Cunningham, Montgomery, Olt, Dalve, Joerling.
3—Nagley, Potter, Bennett, Richardson, Ervin, VanWinkle.