

1930

Women's Student Government Association

EXECUTIVE BOARD

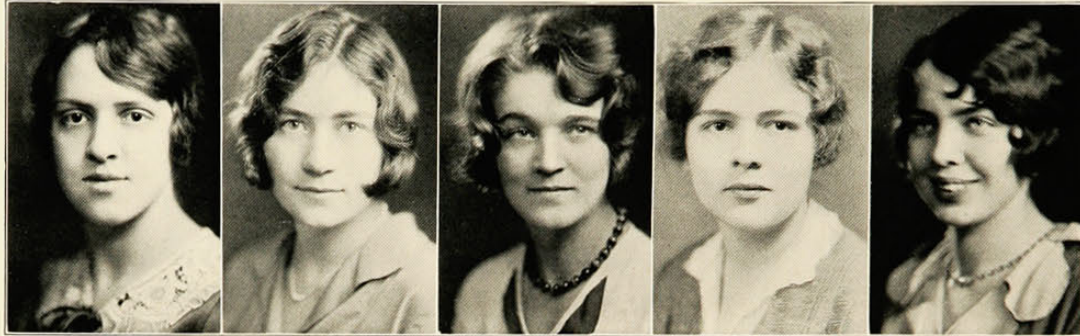

Foster

Oexman

Lukens

Keller

Sees

OFFICERS

JEAN FOSTER *President*
 RUTH OEXMAN *Vice-President*
 KATHLEEN SEES *Corresponding Secretary*
 ESTHER LUKENS *Recording Secretary*
 GERTRUDE LOUISE KELLER *Treasurer*
 MIRIAM WALKER *Chairman of Vigilance*
 MARION McMILLAN *Representative to Student Council*
 RUTH CUNNINGHAM *Chairman of Junior Advisers*

EXECUTIVE COUNCIL

Jean Foster
 Ruth Oexman
 Kathleen Sees
 Esther Lukens

Gertrude Louise Keller
 Miriam Walker
 Marion McMILLAN
 Ruth Cunningham

Rowena Evans
 Gertrude Betz
 Margaret Miller
 Bernice Weiss
 Adele Berger

Blanche Rule
 Mary Gillette
 Edith Wehmann
 Mary Louise Hughes

FACULTY ADVISER

Mrs. Marjorie Stewart Palmer

JUNIOR ADVISERS

Ruth Cunningham
 Mildred Eichert
 Mary Lou Harder
 Gertrude Keller

Pat Wiebking
 Ruth Lueders
 Ruth Oexman
 Mary Belle Shriner

Miriam Frankenstein
 Margaret White
 Mary Lou Collom
 Florence Kirkpatrick
 Janet Meyer

Rosalie Ballantyne
 Jane Harshbarger
 Margaret Reed
 Martha Davies



Miller
Sees

Rule
McMillan

Walker
Oexman

Keller
Foster

Cunningham
Weiss

Betz
Lukens