

Alpha Chi Sigma



PROFESSIONAL CHEMICAL FRATERNITY
Founded at University of Wisconsin, 1902

46 Chapters

ALPHA DELTA CHAPTER, Established 1917

MEMBERS IN FACULTY

DR. S. B. ARENSON
DR. F. E. FARNAU
DR. R. BARTA

R. C. VAN WYE
W. A. BAUDE
C. THURMOND

R. F. REED

ACTIVE MEMBERS

Raymond A. Bengston, '30
Alfred Birger, '29
Ezra Blount, '32
Gunnar Carlson, '31
Donald L. DeCamp, '32
Bruce Dunham, '32
James C. Ervin, '30
Francis E. Gleason, '30

Robert H. Gray, '31
Hoke S. Greene, '29
Robert S. Lamping, '32
Roy B. Lance, '31
Carl Lemcke, '31
Wilton G. Limback, '30
Hooper B. Linford, '29
James J. McCarthy, '31
John Payne, '29

Charles E. Potter, '30
J. W. Price, '29
David Richardson, '30
Thomas Shine, '32
Lawson Smith, '29
Frank Winget, '32
Richard Wolff, '30
John Woolford, '30

PLEDGE

Howard Baechle, '32

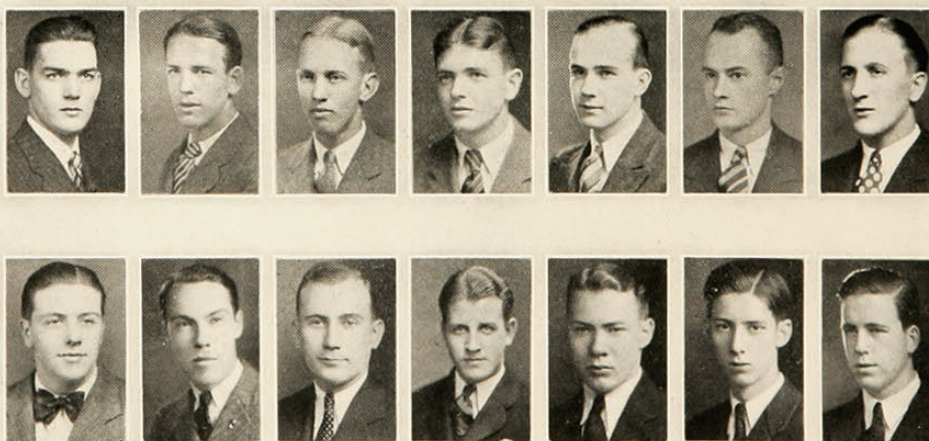

Bengston
Dunham

Lance
Woolford

Richardson
Wolff

Potter
Carlson

Ervin
Blount

Gleason
Gray

Limback
Shine