

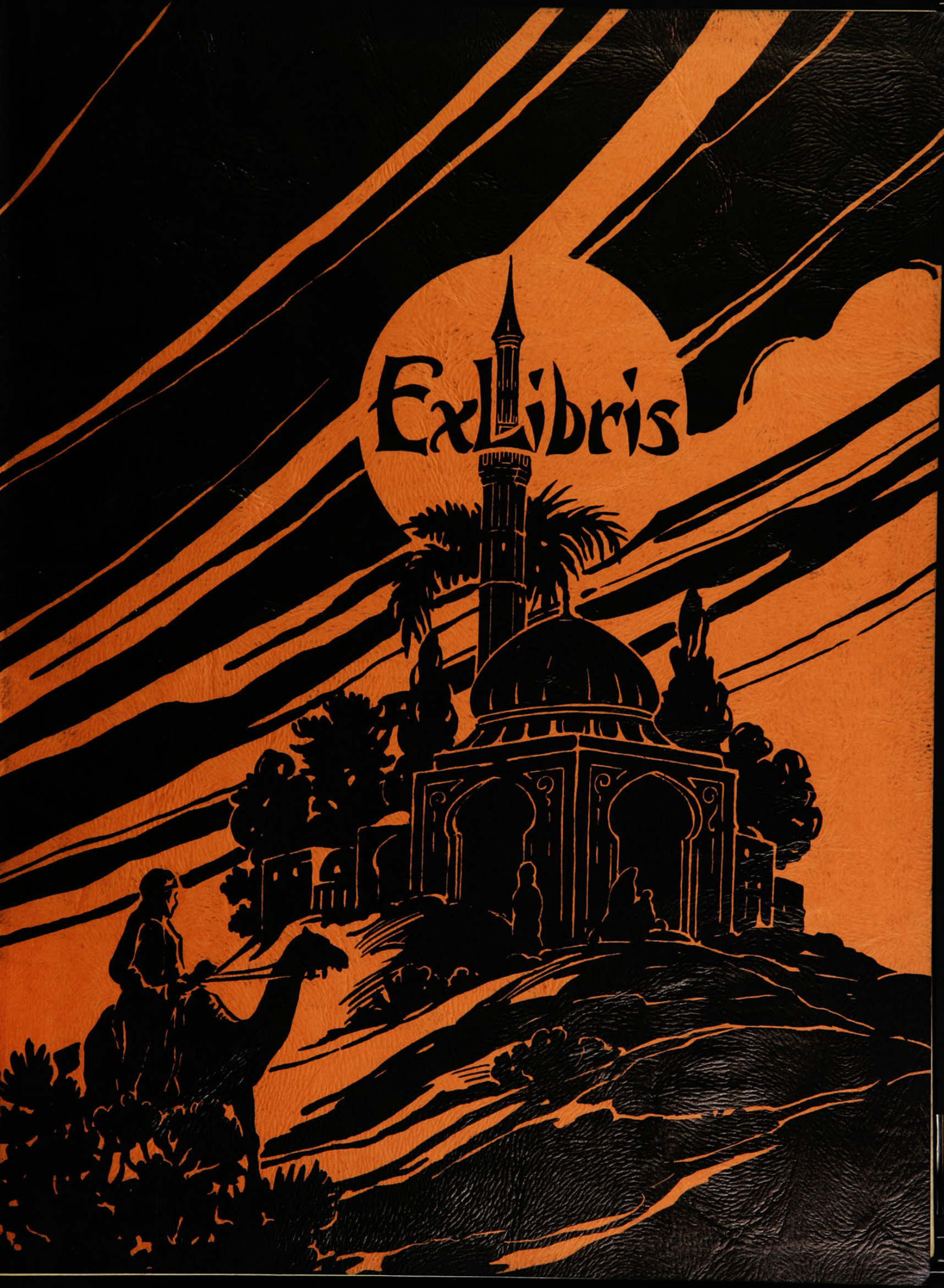

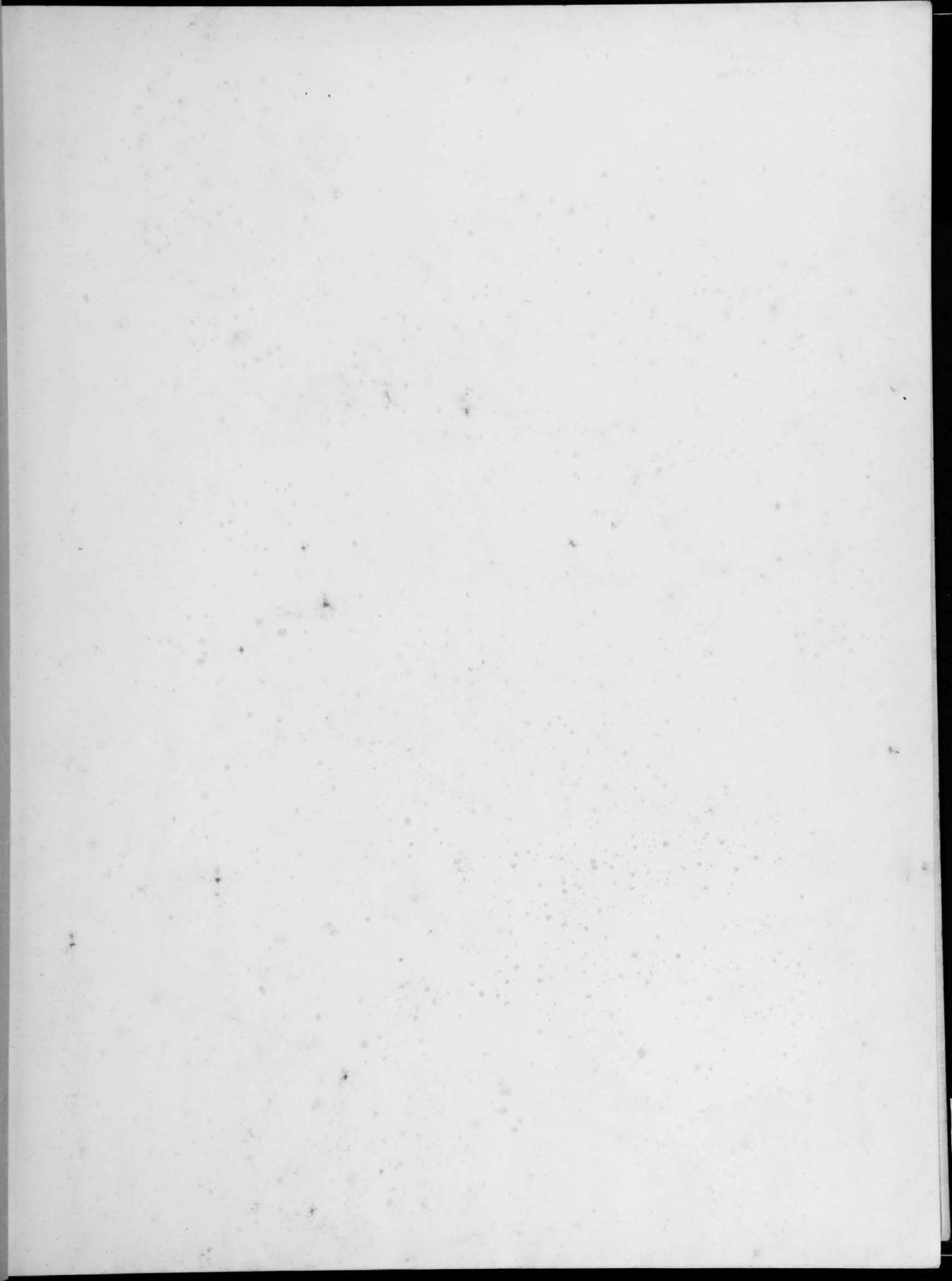

Ex Libris





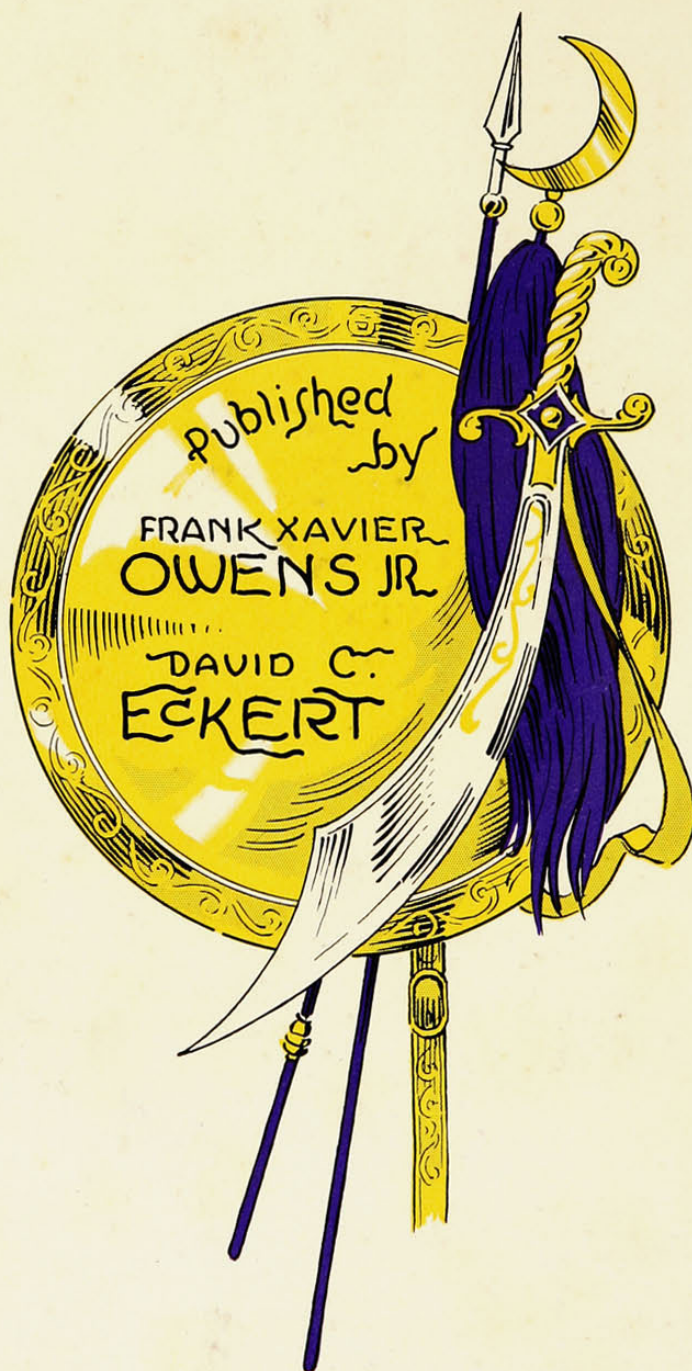

The CINCINNATIAN

FOR
THE YEAR
NINETEEN
HUNDRED
THIRTY

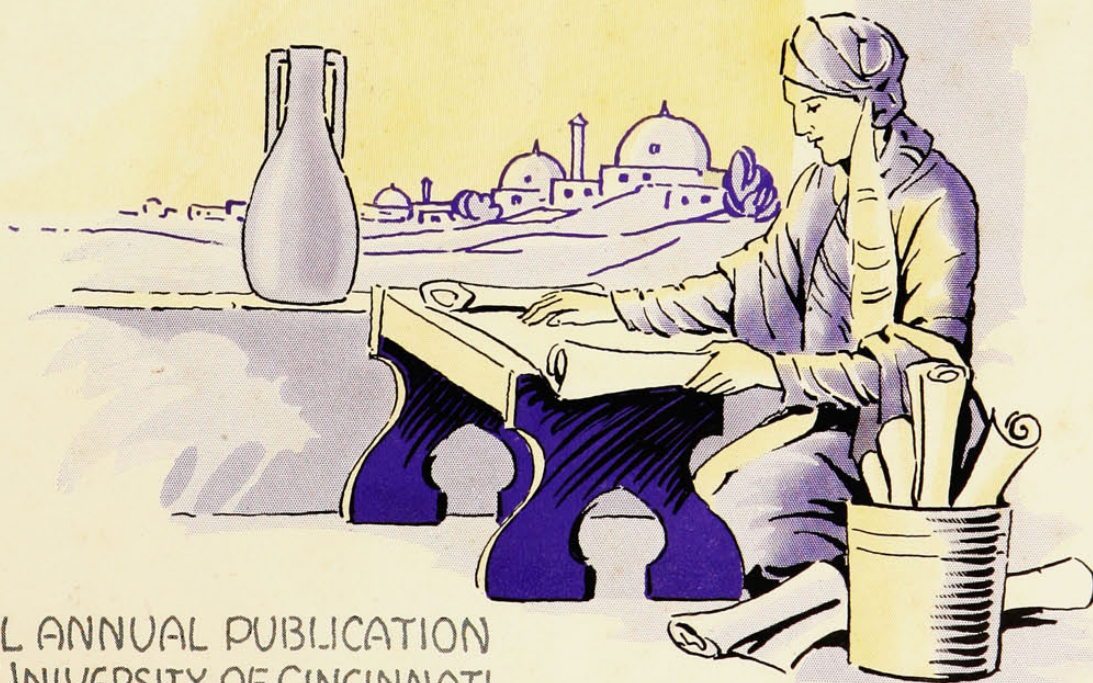

OFFICIAL ANNUAL PUBLICATION
OF THE UNIVERSITY OF CINCINNATI

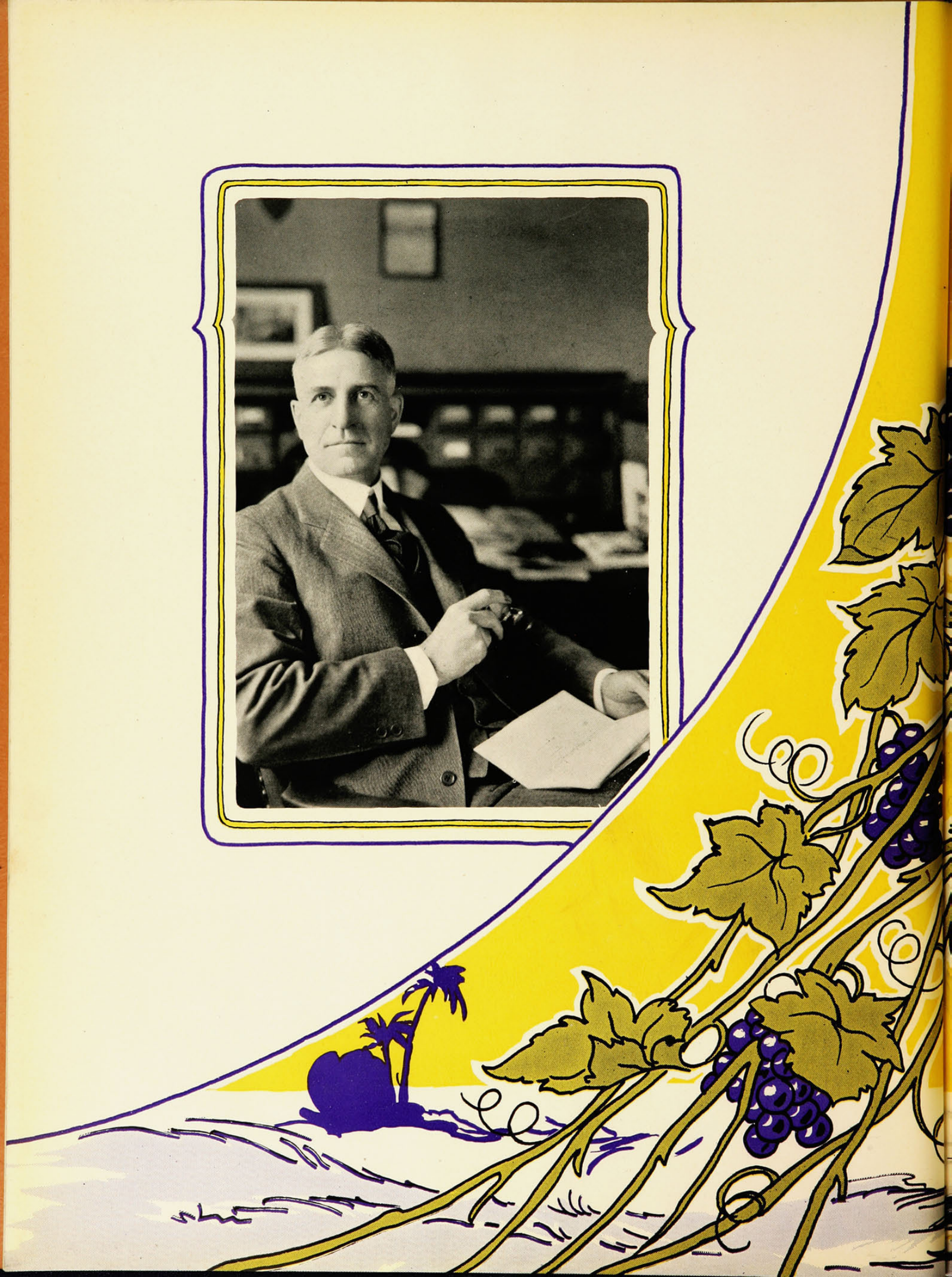
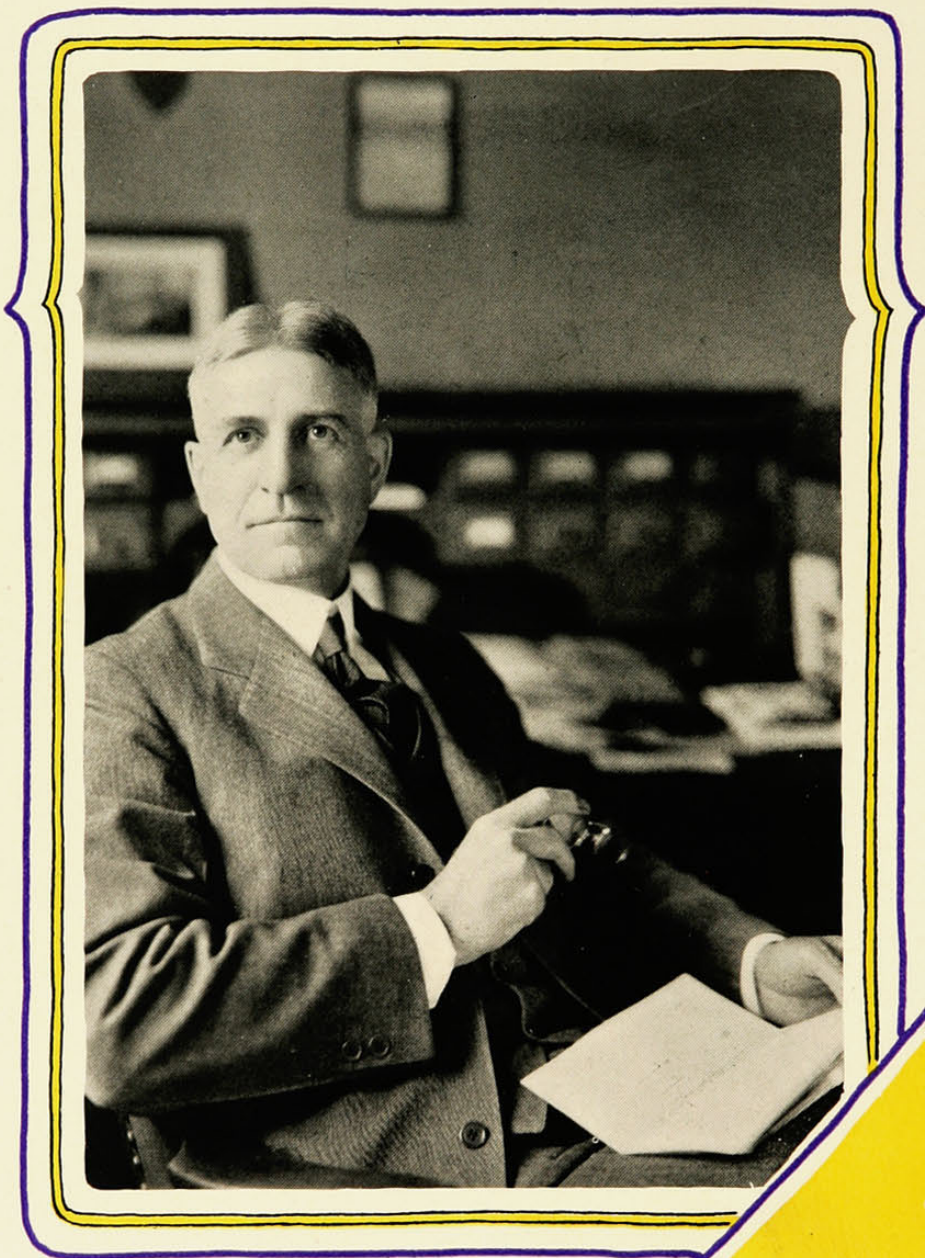

Dedicated to

Daniel Lawrence



This, the thirty-seventh volume of the Cincinnati, gratefully recognizes his years of loyal service to the University, his constant help and patience in all the problems of the student-body in the past, and looks to him in the future for the fulfillment of those traditions that progress and the years have left hallowed. :: :: :: :: ::



Foreword



Into the pages of this book, into the pageant of college life that marches between its covers, we have attempted to weave an age-old theme in a little different way. The glory of Bagdad and the splendor of Persia remained unsung until long after those semi-mythological monarchs had perished; and in a very tiny sense we sometimes think that the best years of Cincinnati have slipped into oblivion because much of the tradition that valiant sons of the past have stored for us as a heritage is dying before the onslaught of changing conditions. If the 1930 Cincinnati can recall a little of that old spirit to the student body, and if our record of the year 1930 blended with the settings of the Thousand and One Arabian Nights, can, in years to come, like a favorite old wine, serve to warm a few hearts with a few dreamy memories, then our labor has borne some fruit and five hundred half-chewed pencils will not have scratched in vain. : :



Contents

i. University

ii. Administration

iii. Seniors

iv. Athletics

v. Campus Affairs

vi. Varsity Life

vii. Organizations

viii. Highlights

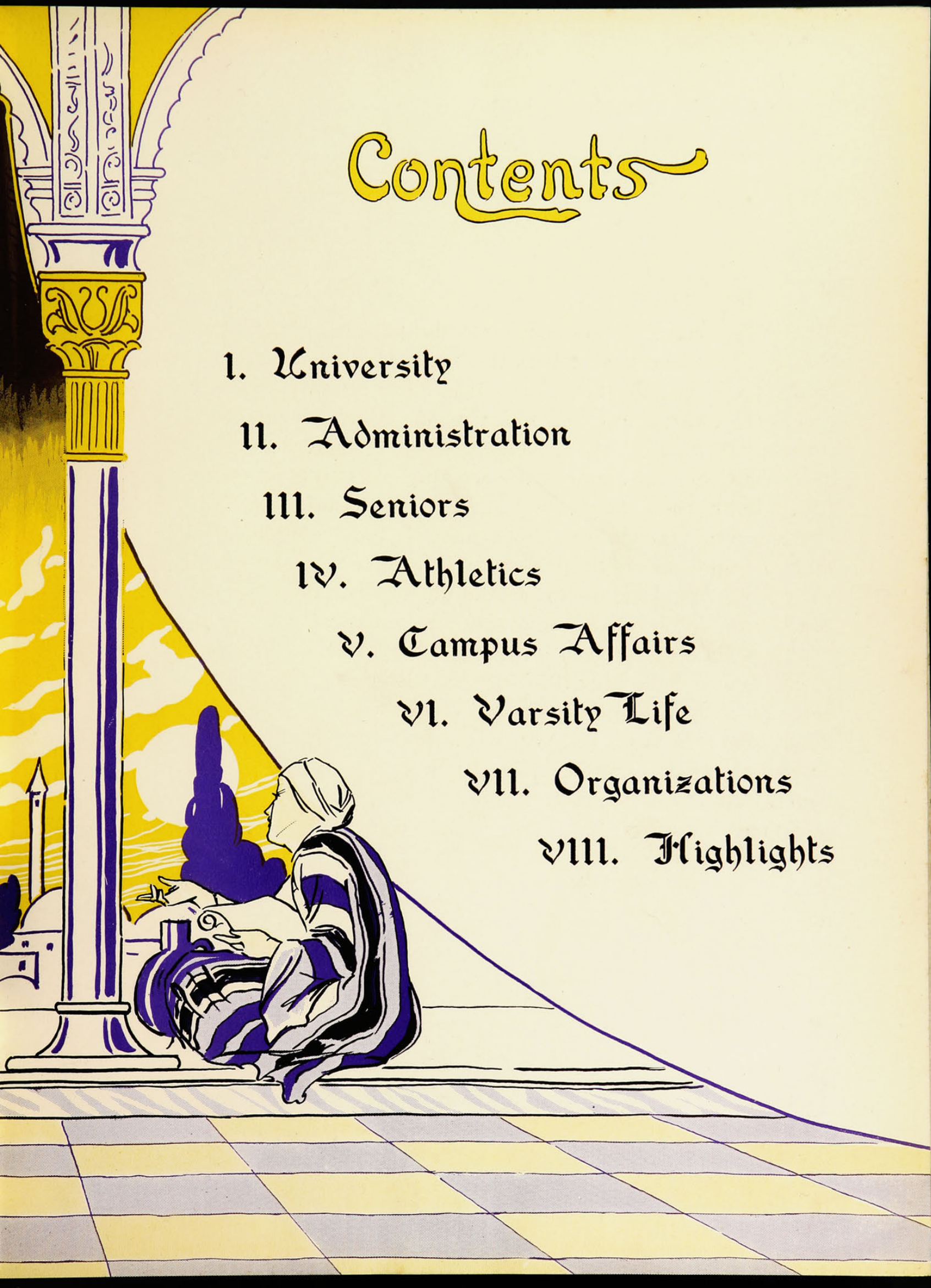





University

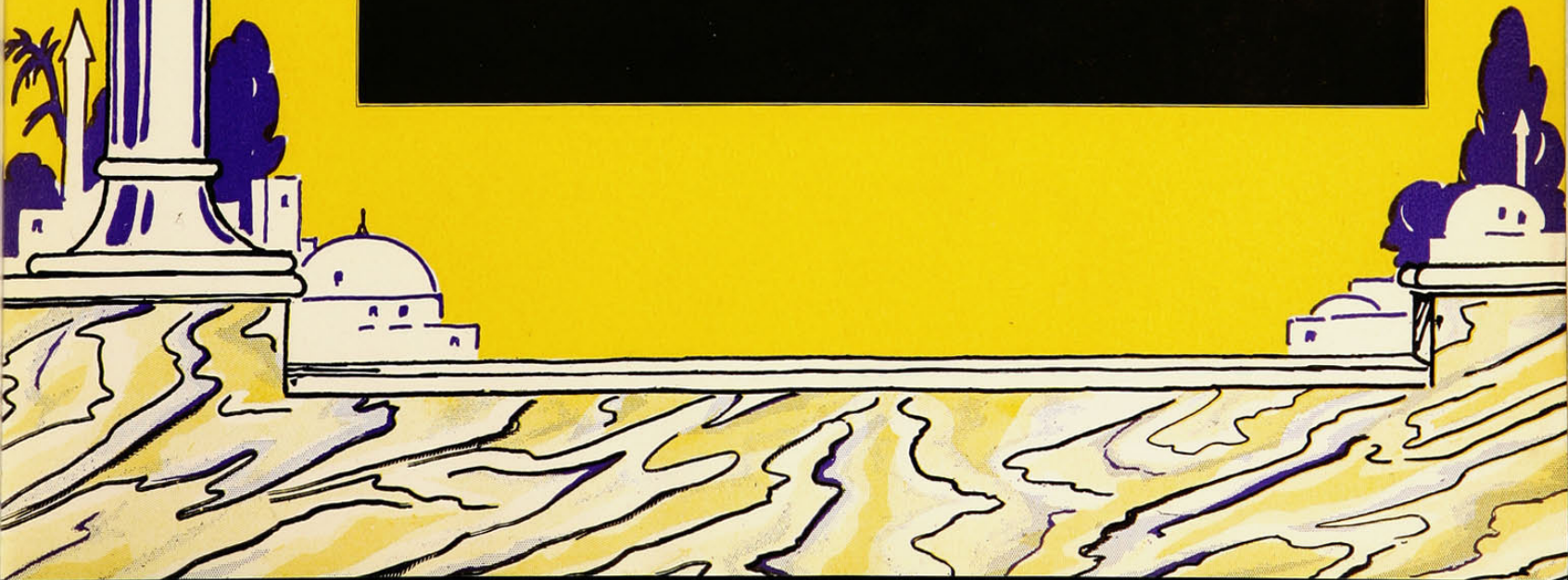

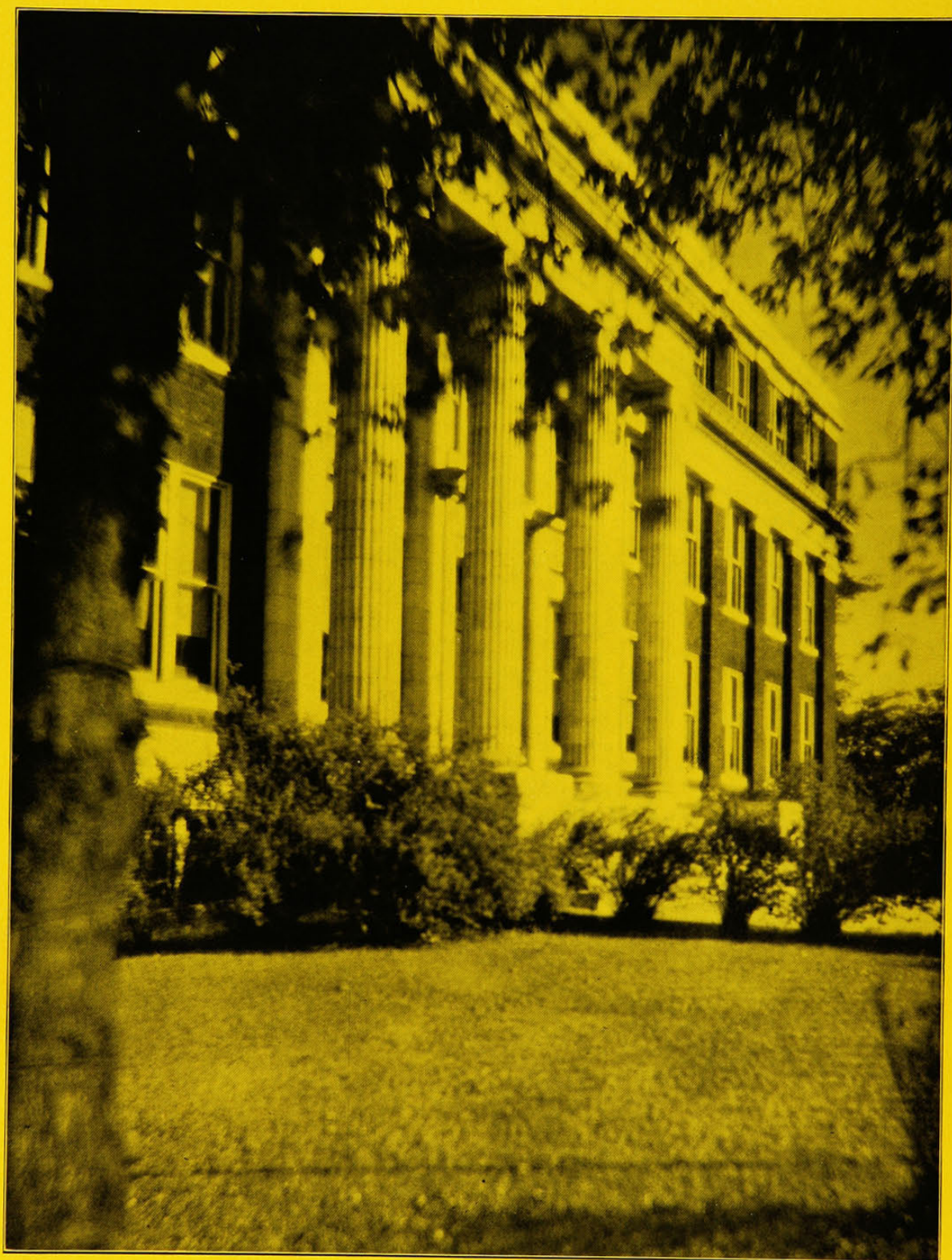

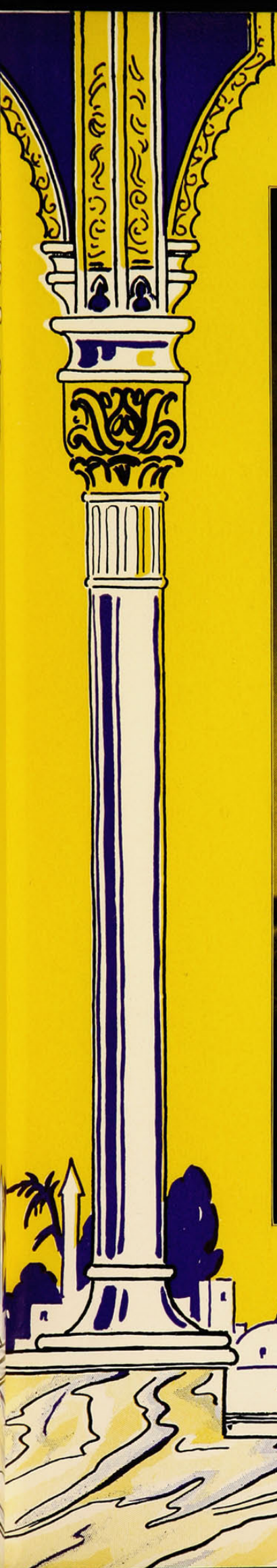



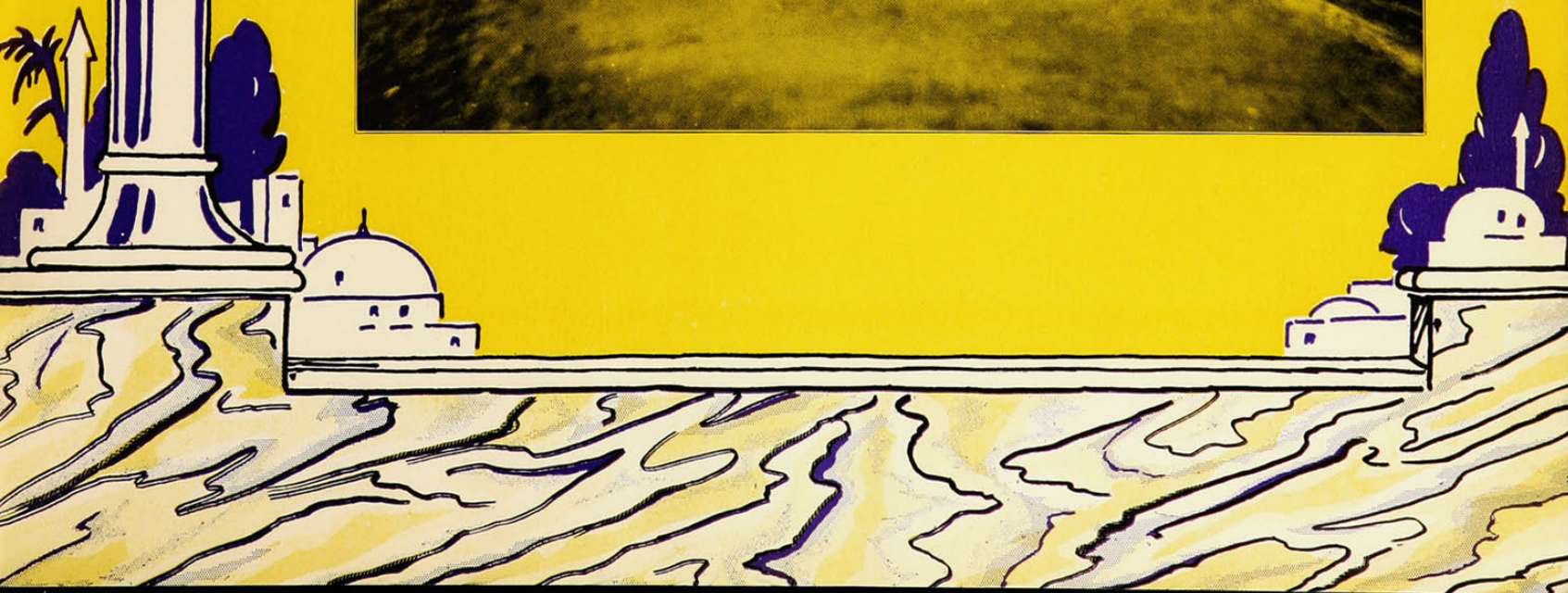
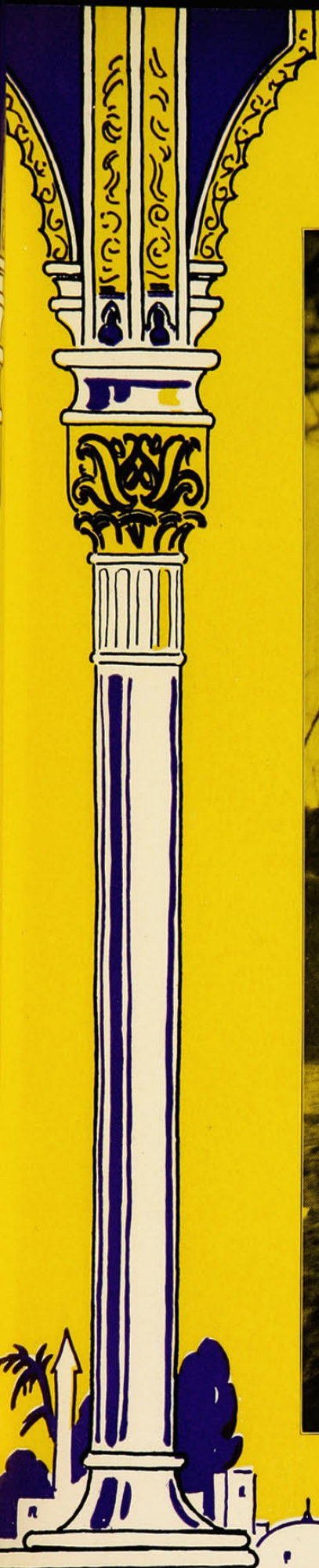

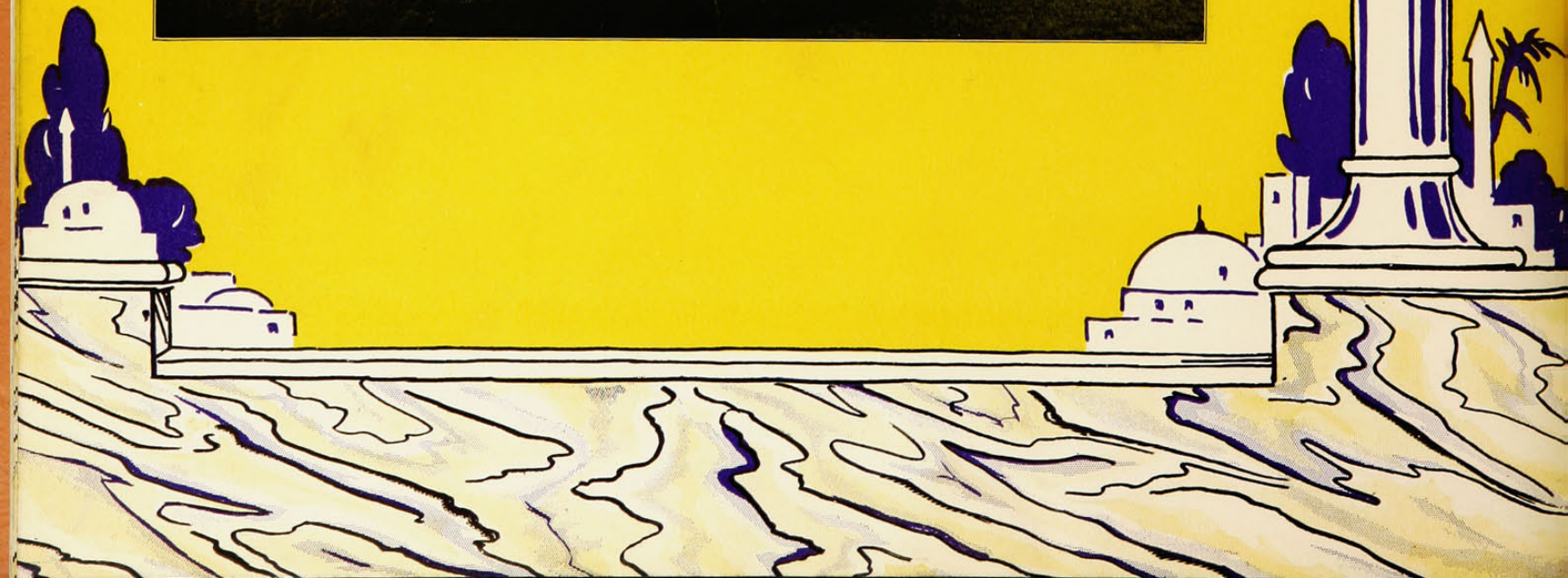
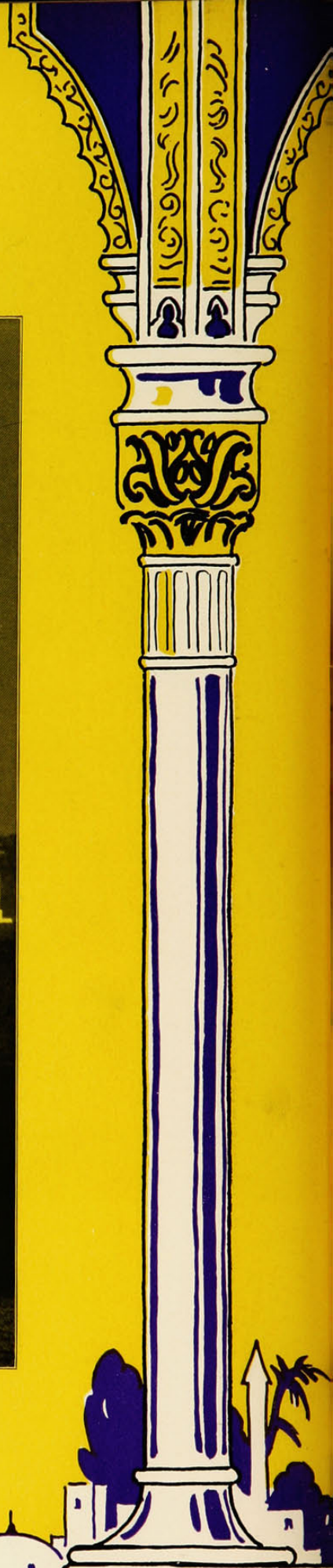
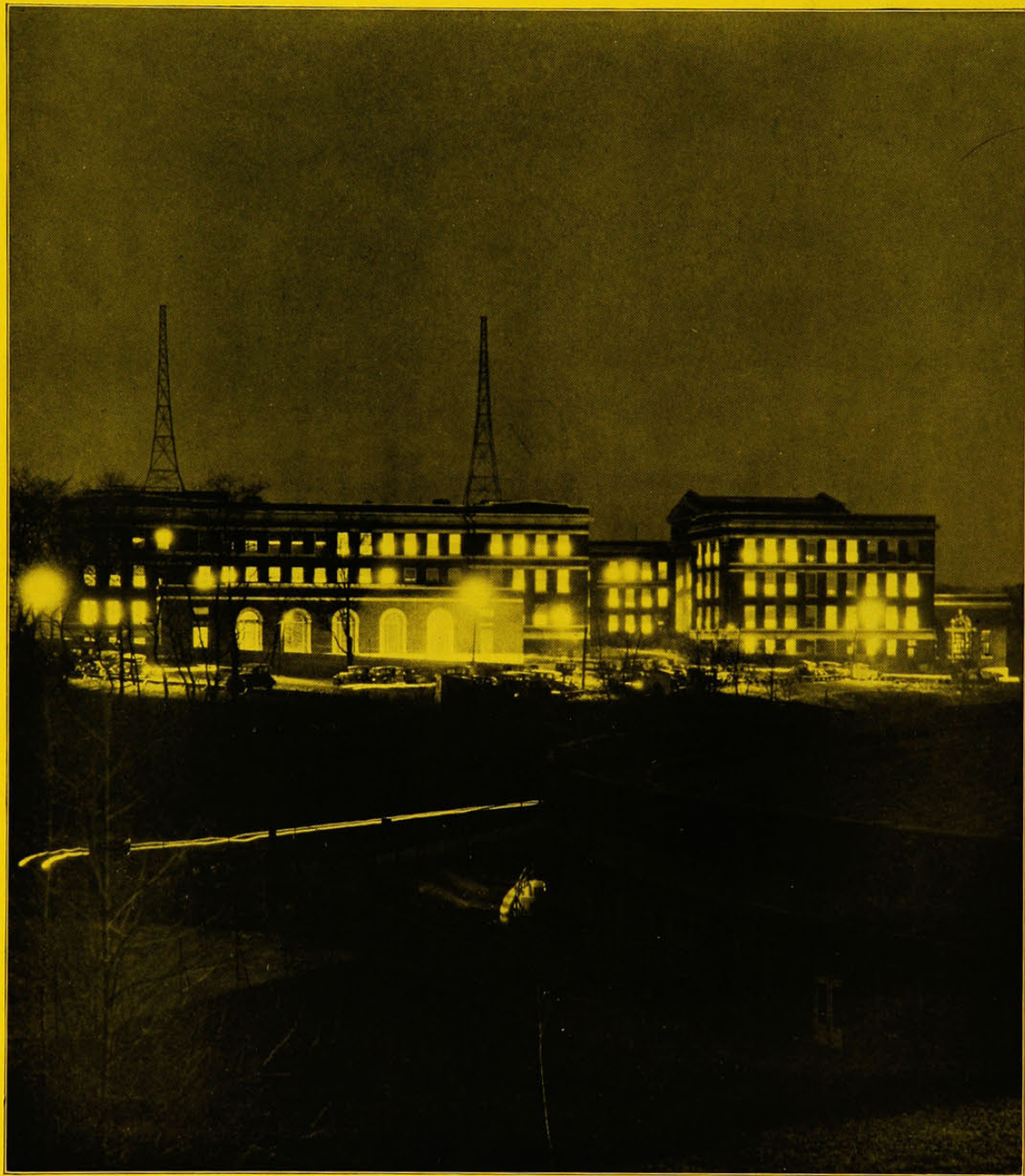

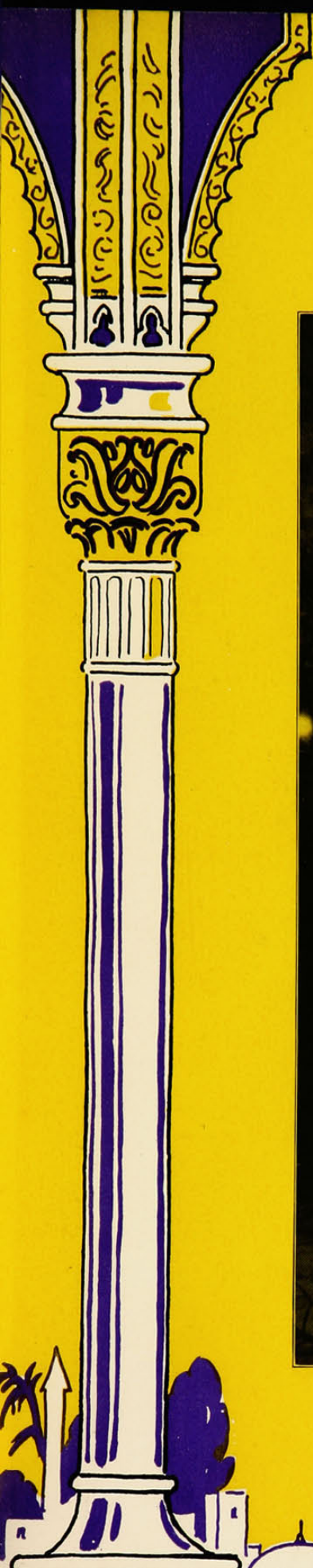



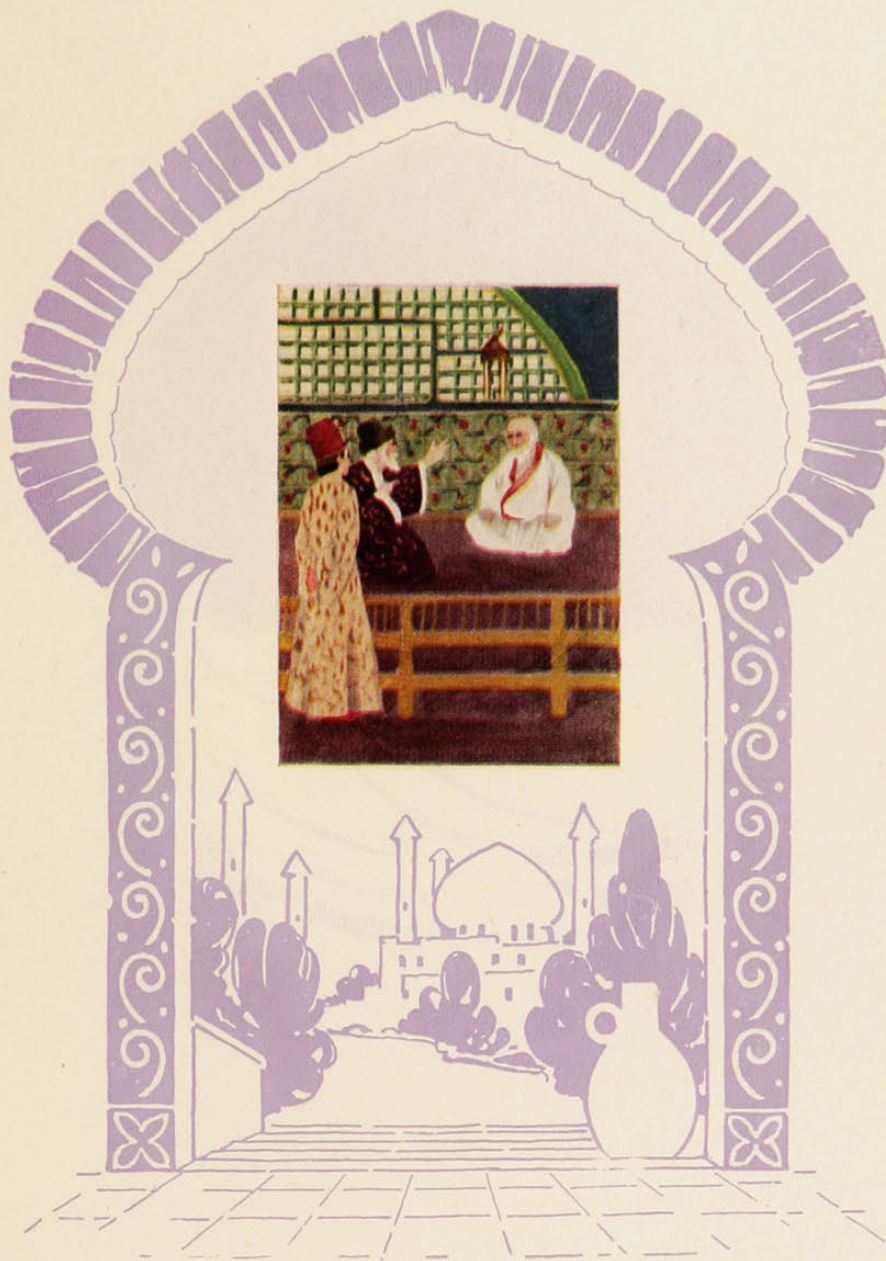

Administration



1930



HERMAN SCHNEIDER, B.S., Sc.D.
President of the University

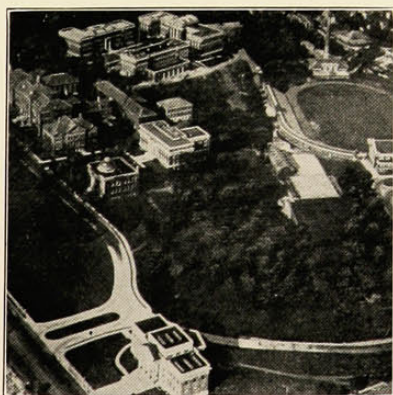

THE CAMPUS
University of Cincinnati

1930



MERTON J. HUBERT
*Dean of the College of
Liberal Arts*

McMICKEN HALL

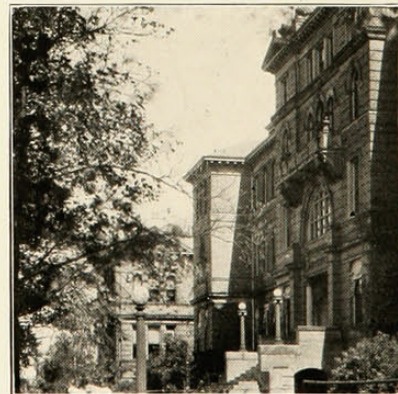

1930

R. C. GOWDY
*Dean of the College of
Engineering and Commerce*



THE ENGINEERING QUADRANGLE

1930



L. A. PECHSTEIN, Ph.D.
*Dean of the College of
Education*

HANNA HALL

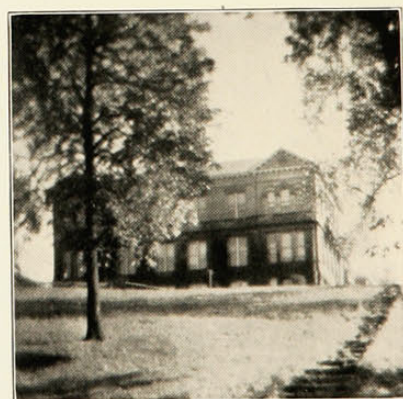

1930

L. T. MORE, B.S., Ph.D.
Dean of the Graduate School

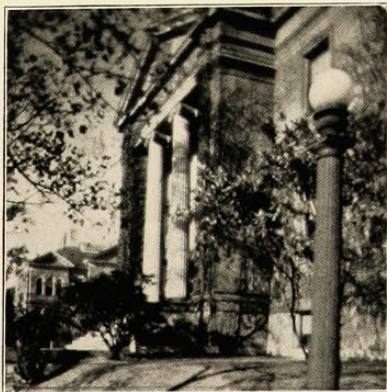

VAN WORMER LIBRARY

1930



MERTON L. FERSON, A.M., LL.B.
Dean of the College of Law

ALFONSO TAFT HALL

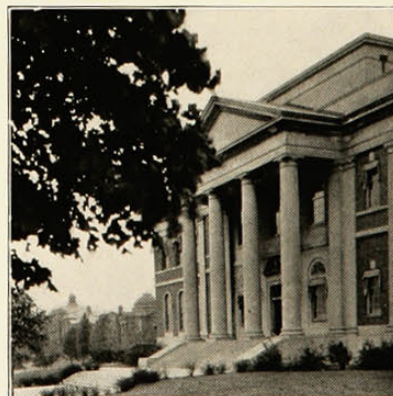

1930

A. C. BACHMEYER, M.D.
Dean of the College of Medicine



THE MEDICAL COLLEGE

1930



CATHERINE BUCKLEY, R.N., B.S.

*Director of the School of
Nursing and Health*

THE NURSES' HOME



1930

ELIZABETH DYER, A.B.
*Director of the School of
Household Administration*

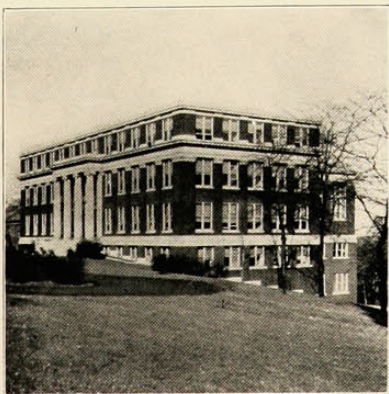

BEECHER HALL

1930



JOSEPHINE P. SIMRALL, B.S.
Dean of Women

SCENE IN BURNET WOODS

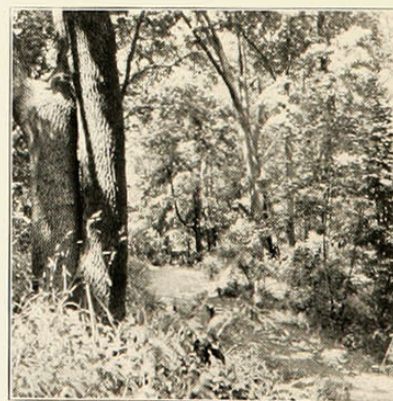

1930

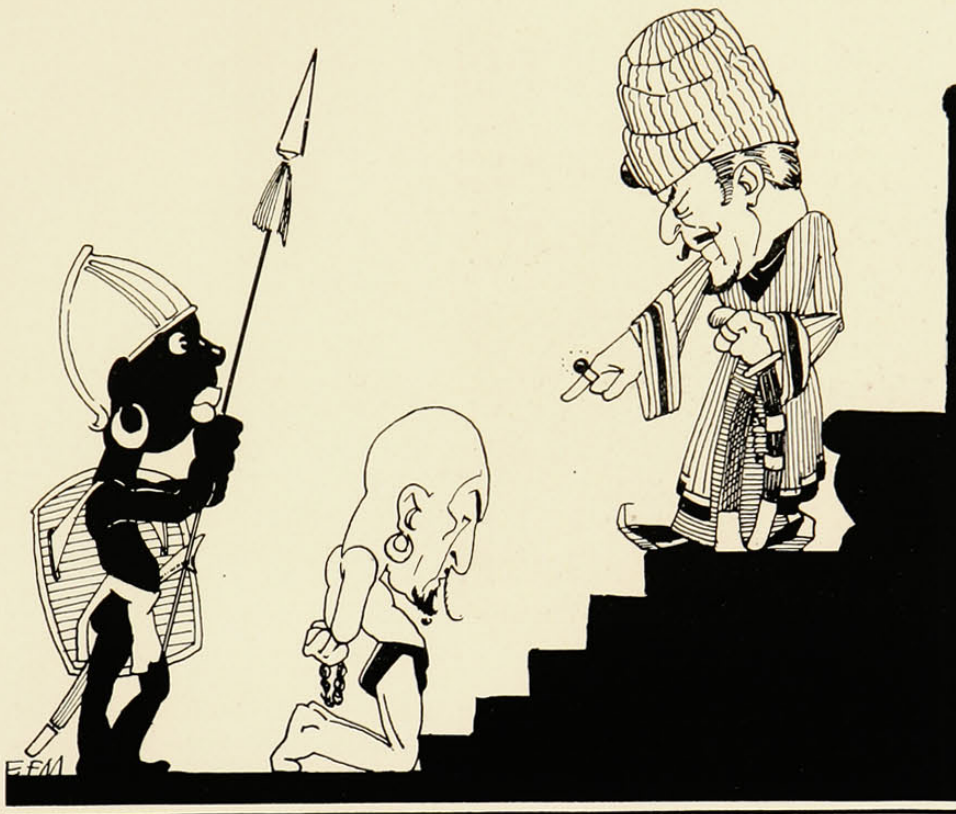

Student Government

1930

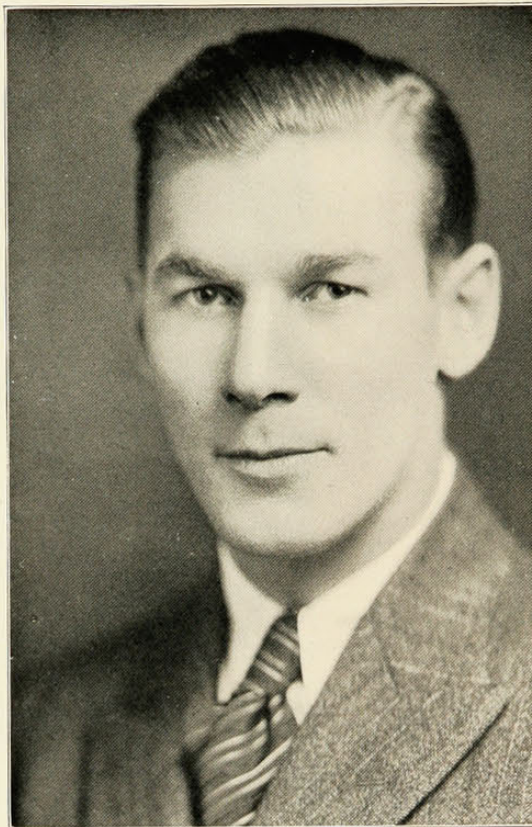

RAYMOND CARLBERG
President of Student Council

STUDENT COUNCIL, conceived by students, recognized by the Board of Directors, composed of students, and dedicated to the welfare and advancement of student life, is successful only when students are aware of its program, in tune with its program and co-operate with Student Council in the fulfillment of this program. So be it!

RAYMOND F. CARLBERG

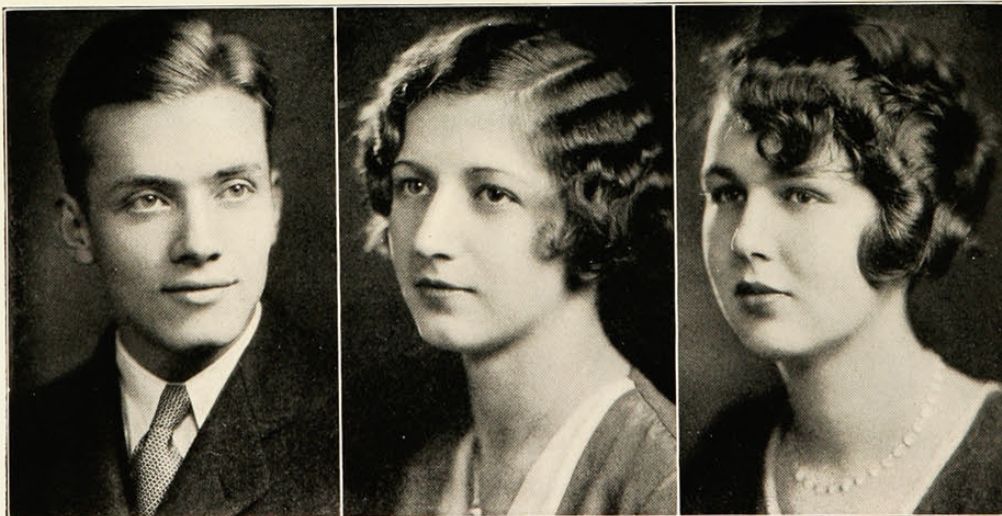

Clifton

McMillan

Walker

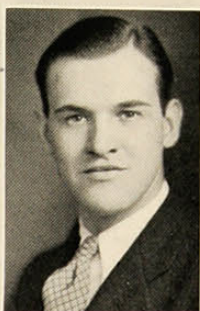
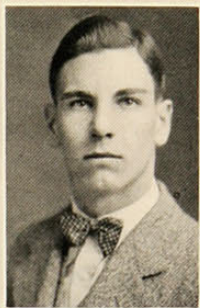
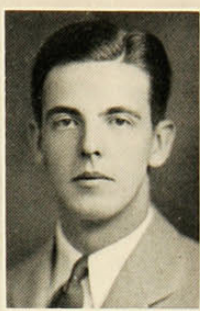
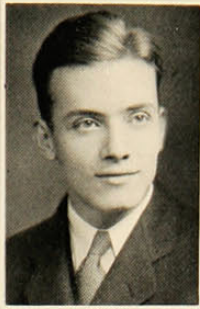

Hammond
Campbell
Harder
Lammers

Clifton
Gusweiler
Grieshaber
Popp

Carlberg
Adams
Thornell
Rose

Walker
Kennedy
McNutt
Lance

McMillan
Anderson
Brown
Beirne

1930

Student Council

OFFICERS

RAYMOND F. CARLBERG.....*President*
 MIRIAM WALKER.....*Vice-President*
 MARION McMILLAN.....*Secretary*
 THOMAS CLIFTON.....*Treasurer*

MEMBERS

Charles Adams
 Harry Anderson
 Mary Beirne
 Edna Brown
 William Campbell
 Raymond Carlberg
 Thomas Clifton
 Jack Grieshaber
 Frank Gusweiler
 William Hammond

Mary Lou Harder
 Robert Kennedy
 Mildred Lammers
 Roy Lance
 Stephen McNutt
 Marion McMillan
 William Popp
 George Rose
 Mary Belle Shriner
 Jack Thornell

Miriam Walker

THE EXECUTIVE BOARD OF STUDENT COUNCIL

Harry Anderson
 Raymond Carlberg
 Thomas Clifton
 Frank Gusweiler

William Hammond
 Robert Kennedy
 Marion McMillan
 Miriam Walker



Brown Hammond Walker Carlberg McMillan

1930

Liberal Arts Tribunal

OFFICERS

WILLIAM HAMMOND *President*
 GLENN SCOTT *Vice-President*
 ESTHER LUKENS *Secretary*
 ELIZABETH COOK *Treasurer*

MEMBERS

Elizabeth Cook, '30	Esther Lukens, '32
Rowena Evans, '30	Glenn Scott, '31
William Hammond, '30	Kathleen Sees, '31
William Leach, '31	Fred Waldman, '30
Larry Welch, '32	

THE LIBERAL ARTS TRIBUNAL, as yet in the first year of its existence, came into being at the end of the scholastic year 1928-29 in conjunction with the policy of Student Council to promote the creation of local governing bodies in each college.

As yet in its infancy, this organization has done little; but with the progress of the academic year the Liberal Arts Tribunal will fulfill its functions of regulating the activities of this college and conducting the local elections.

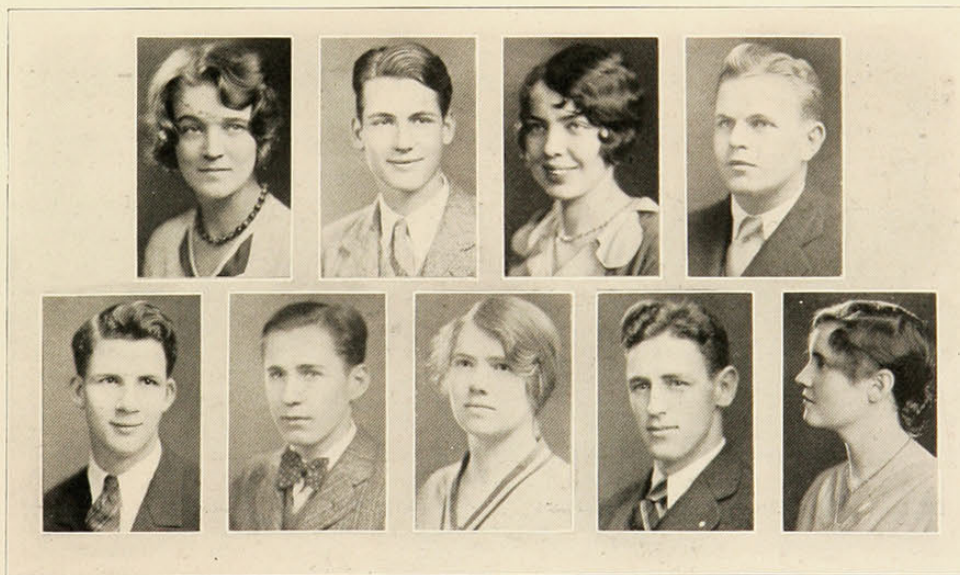

	Lukens	Hammond	Sees	Waldman
Scott	Leach	Evans	Welch	Cook

Engineering Tribunal

OFFICERS

HARRY ANDERSON	<i>President</i>
ERLE HANSON	<i>Vice-President</i>
VERNA SCHUMAKER	<i>Secretary</i>
WILLARD GERVERS	<i>Treasurer</i>

MEMBERS

Harry Anderson	Willard Gervers
Erle Hanson	Richard Steves
Verna Schumaker	Bliss Adamson
Clifford Goldmeyer	

THE powers of student government of the College of Engineering and Commerce are vested in the Engineering Tribunal. The Tribunal is composed of three seniors, two juniors, one pre-junior, and one sophomore.

Its purpose is the regulation of student action in the College of Engineering and Commerce.

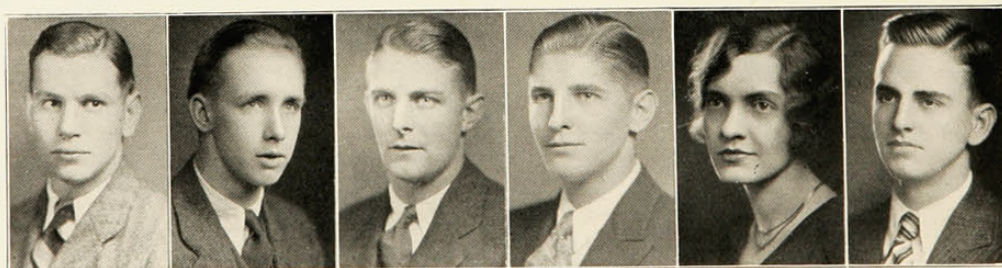

Goldmeyer

Anderson

Gervers

Hanson

Schumaker

Steves

1930

Men's Tribunal of the School of Applied Arts

OFFICERS

ROBERT A. KENNEDY.....*President*
 FREDERICK W. RAEUBER.....*Vice-President*
 RICHARD S. DEXTER.....*Secretary*
 C. GUNDER GILBERTSON.....*Treasurer*

MEMBERS

R. S. Dexter	R. C. Leffel
C. G. Gilbertson	L. V. Moser
R. A. Kennedy	F. W. Raeuber
J. H. Koch	W. C. Reist
S. P. Kunz	G. N. Wallace

THE MEN'S APPLIED ARTS TRIBUNAL constitutes the student governing body in the School of Applied Arts. It is composed of representatives from each of the four upper classes, the Vice-President acting as freshman representative.

Its purpose is to maintain student discipline, to represent the students in their relations with the faculty, and to regulate and co-ordinate the student activities of the school.

Included in its activities are the annual Applied Arts Stag and the annual spring exhibition of the school of Applied Arts.

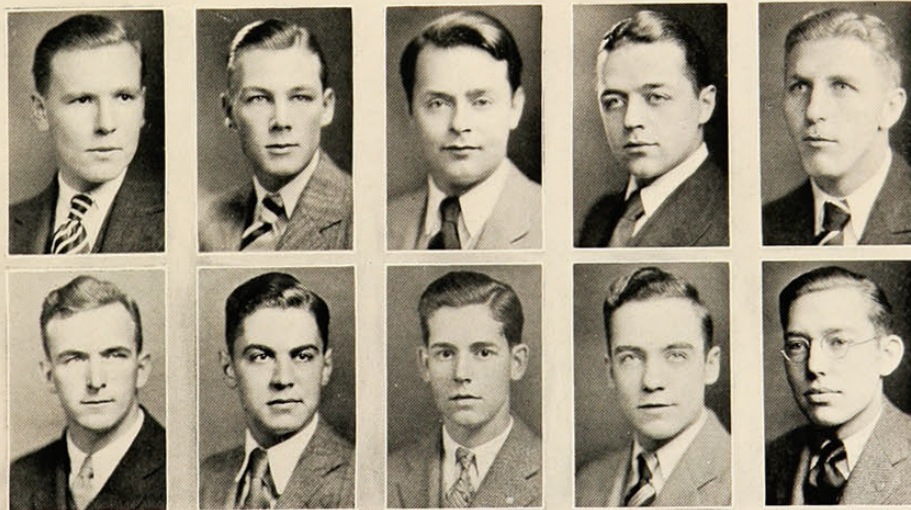

Leffel
Wallace

Dexter
Reist

Gilbertson
Koch

Kennedy
Raeuber

Kunz
Moser

1930

Women's Tribunal College of Applied Arts

OFFICERS

IRENE AREND *President*
 ELIZABETH DEVEREAUX *Vice-President*
 HELEN BREESE *Secretary-Treasurer*

MEMBERS

Irene Arend	Margaret De Camp
Helen Breese	Elizabeth Devereaux
Virginia Willis	

THE WOMEN'S APPLIED ARTS TRIBUNAL is a student governing body, consisting of two representatives of the senior class, two of the junior class, and one of the sophomore class. It deals with all the conditions arising between faculty and students, and regulates the student activities of the women of the Applied Arts College.



Arend Willis Breese Devereaux DeCamp

School of Nursing and Health

OFFICERS

LUCY GOODRICH *President, '30*
 MARY HUFFORD *President, '31*
 DORIS WEINGARDNER *President, '32*

AS GRADUATION draws near, we all seem to leave all inner conflict of feelings. We are eager to break our institutional bonds and to enter new fields filled with novel experiences and exacting responsibilities; yet, we take leave reluctantly. We appreciate the efforts of those who made possible our opportunities for higher education and we hope our future accomplishments will be a compensation for their efforts.

LUCY GOODRICH, *President, '30*



Goodrich

Hufford

Weingardner

1930

Women's Student Government Association

EXECUTIVE BOARD

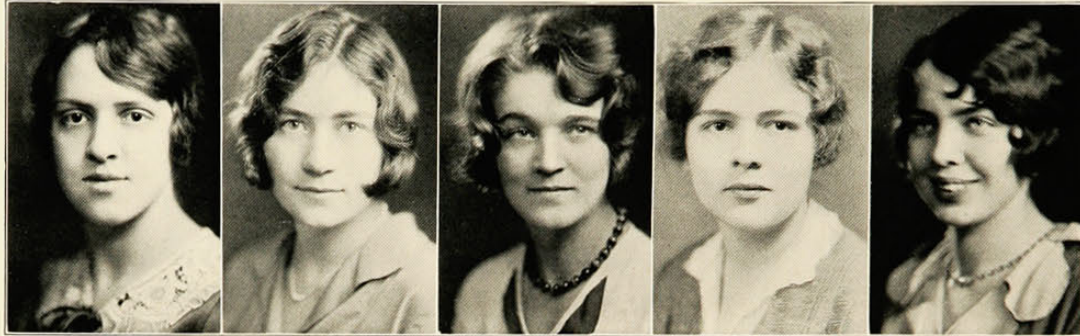

Foster

Oexman

Lukens

Keller

Sees

OFFICERS

JEAN FOSTER *President*
 RUTH OEXMAN *Vice-President*
 KATHLEEN SEES *Corresponding Secretary*
 ESTHER LUKENS *Recording Secretary*
 GERTRUDE LOUISE KELLER *Treasurer*
 MIRIAM WALKER *Chairman of Vigilance*
 MARION McMILLAN *Representative to Student Council*
 RUTH CUNNINGHAM *Chairman of Junior Advisers*

EXECUTIVE COUNCIL

Jean Foster
 Ruth Oexman
 Kathleen Sees
 Esther Lukens

Gertrude Louise Keller
 Miriam Walker
 Marion McMILLAN
 Ruth Cunningham

Rowena Evans
 Gertrude Betz
 Margaret Miller
 Bernice Weiss

Adele Berger

Blanche Rule
 Mary Gillette
 Edith Wehmann
 Mary Louise Hughes

FACULTY ADVISER

Mrs. Marjorie Stewart Palmer

JUNIOR ADVISERS

Ruth Cunningham
 Mildred Eichert
 Mary Lou Harder
 Gertrude Keller

Pat Wiebking
 Ruth Lueders
 Ruth Oexman
 Mary Belle Shriner

Miriam Frankenstein
 Margaret White
 Mary Lou Collom
 Florence Kirkpatrick
 Janet Meyer

Rosalie Ballantyne
 Jane Harshbarger
 Margaret Reed
 Martha Davies



Miller
Sees

Rule
McMillan

Walker
Oexman

Keller
Foster

Cunningham
Weiss

Betz
Lukens

1930

The Senior Class

OFFICERS

JACK GAYMAN	<i>President</i>
MARY BEIRNE	<i>Vice-President</i>
AILEEN BEIRNE	<i>Secretary</i>
HARRY ANDERSON	<i>Treasurer</i>

IT HAS been our privilege for the past few years to witness and aid with many of the recent improvements at our Alma Mater. Year by year our University has pushed forward, to take its place more definitely as an outstanding academic institution reflecting honor and glory on our faculty, our city and the student body.

As freshmen we were ignorant of the value of a college education, of college life and the possibilities of services to our institution. But fate has been kind to us. We look back on past achievements, and peer into the future with hopeful eyes and strong hearts. As individuals, whether we receive public acclaim, or in some dreary corner brush from tattered hem, the dust of weary travel, our college days will forever remain as a bright spot in our allotted span of four score and ten.

It is with real regret that we leave the campus and daily participation in student life. May we, as loyal alumni, ever strive to enhance the glory of our university, the University of Cincinnati.

JOHN G. GAYMAN, *President.*

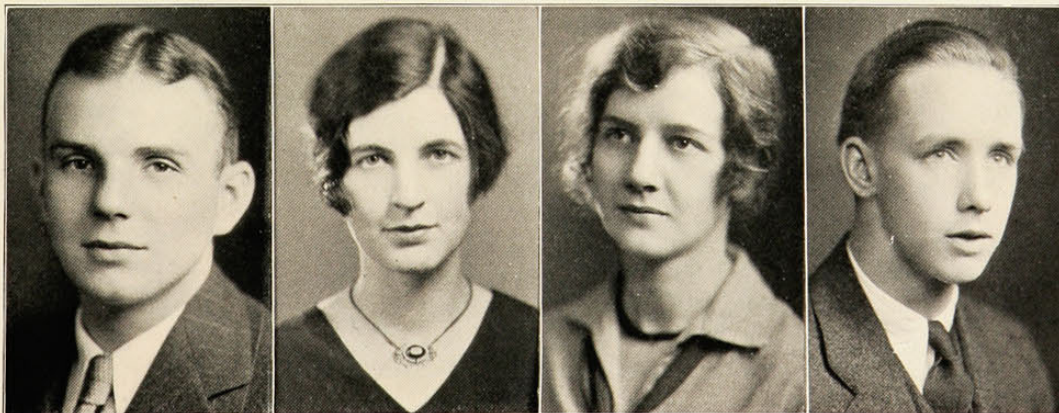

Gayman

A. Beirne

M. Beirne

Anderson

1930

Junior Class

OFFICERS

SILVERIUS KUNZ *President*
 MARTHA DAVIES *Vice-President*
 MARGARET MILLER *Secretary*
 RICHARD STEVES *Treasurer*

IN HELPING to further the constructive work of our University in the development of character and usefulness, we, the members of the Junior class, have reached the final chapter of our University life. We pride ourselves on the many leaders we have produced in the various fields of activity.

It is our sincere hope that we have repaid, at least in part, the obligation that we owe to our University for the many facilities and advantages that it has given to us.

SILVERIUS KUNZ, *President.*

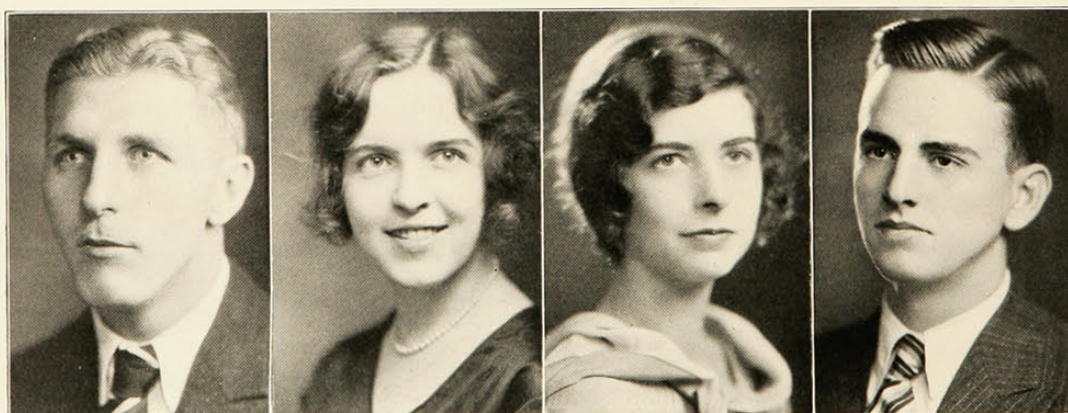

Kunz

Davies

Miller

Steves

Sophomore Class

OFFICERS

WILLIAM HARRISON	<i>President</i>
ADELE BERGER	<i>Vice-President</i>
MILDRED ROSE	<i>Secretary</i>
ROBERT NAU	<i>Treasurer</i>

THE ideals and traditions of old U. C. are only known by hearsay to those who first enter its portals. It naturally follows that only time spent within her walls will give one the knowledge of what those ideals and traditions stand for. If they are fully understood and absorbed one can see in them only honor and glory for old U. C. and for the community in which we live.

As Sophomores we have progressed one step upward in our striving to attain those ideals and have added our part to those worthwhile traditions. In our search for knowledge we find the University of Cincinnati a haven of endeavor, and because of it we will become better and more useful citizens and will reflect the glory of that usefulness on our Alma Mater.

WILLIAM HARRISON, *President.*

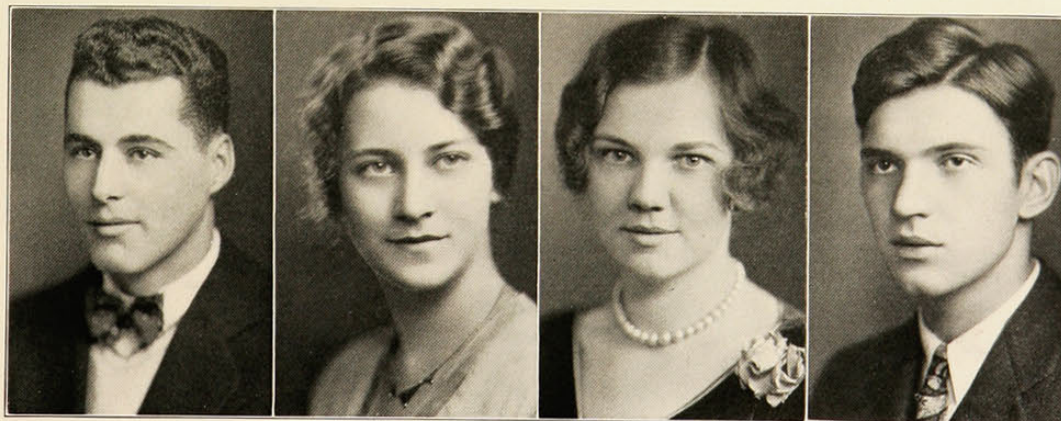

Harrison

Berger

Rose

Nau

1930

Freshman Class

OFFICERS

CHARLES PATTON *President*
 MARY L. HUGHES *Vice-President*
 VIRGINIA TAYLOR *Secretary*
 WILLIAM SCHMID *Treasurer*

WE, THE FRESHMAN CLASS, have entered the University with no little anticipation. We are not only eager to obtain an education, but also hope to derive a better understanding of true fellowship. It is not our purpose, however, to receive without giving. We therefore strive to leave an impressive record as to the progressive ability of our class.

CHARLES PATTON.



Patton

Hughes

Taylor

Schmid

1930

The Dormitory Council



OFFICERS

FRANK H. SWEENEY.....	<i>President</i>
RAYMOND T. BENGSTON.....	<i>Vice-President</i>
WILLIAM H. CAMPBELL.....	<i>Secretary</i>
RICHARD L. CROSS.....	<i>Treasurer</i>

MEMBERS

H. Anderson	R. Diebig	J. Keto	C. Rawhauser	E. Tartar
T. Barker	O. Egolf	R. Lobough	G. Schultz	C. Taylor
C. Braver	H. Eichorst	W. Lewis	E. Shadawald	C. Tullock
R. Bengston	F. Fite	R. Meyer	J. Sell	G. Terry
W. Campbell	C. Foust	M. Nelson	H. Swearington	L. Whiteside
F. Carolan	L. Grantham	D. Pellet	C. Snyder	L. Wise
R. Cross	F. Heap	J. Rosa	F. Sweeney	V. Wollford
		W. Younkers		

THE DORMITORY COUNCIL is the governing body of the Memorial Men's Dormitory. The Council was organized in 1924 to foster various activities of the Dormitory men. The membership consists of one representative from each floor and several members at large.



	Terry	Nelson	Bengston	Whitesides	Neal	Barker
Wollford	Anderson	Schultz	Shadawald	Rawhauser	Fite	
Foust	Carolan	Cross	Sweeney	Lewis	Rosa	

1930

The Dormitory Key

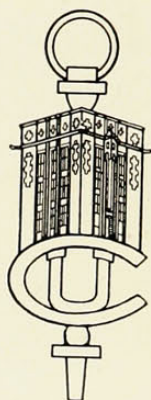

THE DORMITORY KEY is an honorary emblem which is presented each year to men active in Dormitory affairs. The idea of recognizing active men in this way originated with the Dormitory Council in 1927. Since that time over twenty-five men have been honored with the key.

1929 DORMITORY KEY MEN

H. A. Anderson	E. Frankewich	J. J. Rosa
R. A. Bengston	E. J. Flannery	C. C. Tabor
O. T. Egolf	J. P. Neal	A. Tashiro
	F. Sweeney	

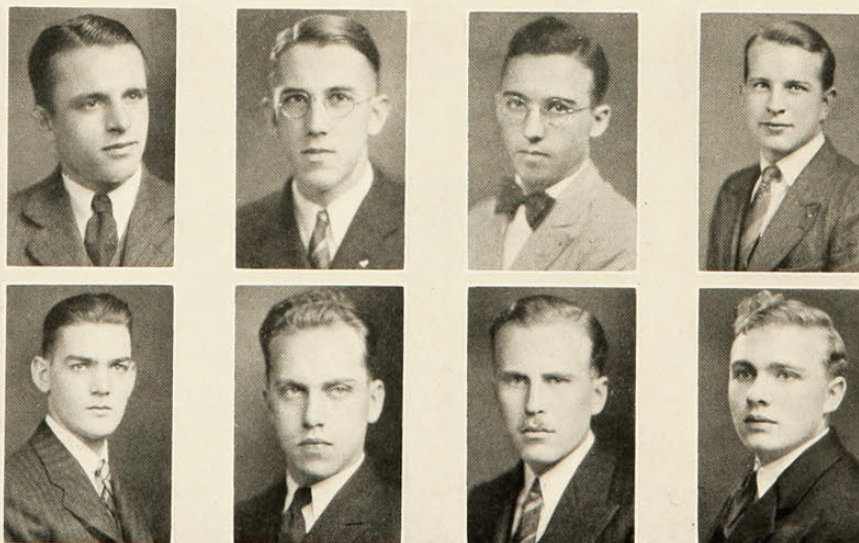



Seniors



ARNOLD O. ABRAHAM,
A.B.
ΦΧ

CHARLES S. ADAMS,
LL.B.
ΔΤΔ, ΣΣ, ΦΑΔ, ΠΔΕ

Treasurer Sophomore Class; Cincinnati Staff; Musical Comedy, Soph Hop, 2; Editor-in-Chief of Cincinnati; Junior Prom Chairman; Freshman Week Comm.; Musical Comedy; Midwest Conference Delegate, 3; Bus. Man. Cincinnati; Student Bond Issue; Musical Comedy, 4; Student Council; 5; President Midwest Student Conference, S. C.; Law Senate, 6.

R. O. ADAMS,
E.E.
ΗΚΝ

ROBERT AHRENS,
LL.B.
ΦΔΦ

DONALD ALCOKE,
Com. E.
ΔΣΠ, ΒΓΣ

"C." Track 2, 3, 4; Co-op Engineer; Co-op Club.

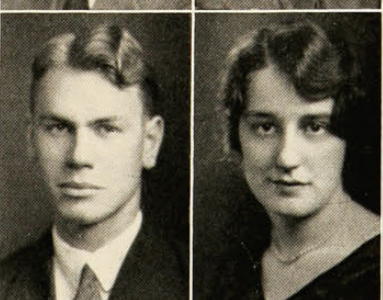
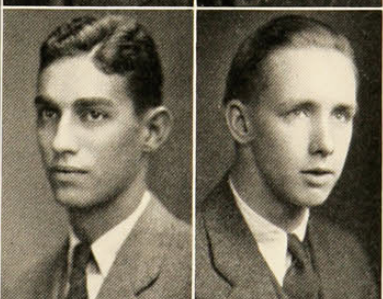

HELEN ALEXANDER,
B.S.

JANET AMBACH,
B.S.
ΖΤΑ

Musical Comedy Cast; Girls' Glee Club; Junior Show; Kindergarten Club.

HARRY C. ANDERSON,
Com. E.
ΠΚΑ, ΣΣ, ΠΔΕ

Cynic 2, 3; Freshman Week Com.; Student Council 4, 5; Ex. Council 4; Co-op Cabinet; Co-op Dance Com.; Junior Prom Com.; Pan Delegate; Chairman Gamble Memorial Drive; Bond Issue Comm.

HARRY W. ANDERSON,
C.E.
Triangle, ΤΒΠ

"C." Cross Country 2, 3; Track 2, 3; Cross Country Captain 4; Track Captain 4; Intramural Mgr.; Pres. Engineering Tribunal; Student Council; Treasurer of Senior Class; Co-op Dance Comm.

MARY VIRGINIA BRUCE,
B.S.
ΑΟΠ

Co-Op Club; Applied Arts Club; Aspirants; Varsity Art Club.

1930

HERBERT ANDERSON,
C.E.
TBII
Dormitory Council.

WALTER APPLER,
A.B.
HΣΦ
Palaeolinguists; M u m -
mers; German Club.

VIRGINIA ARAND,
B.S.
Aspirants.

IRENE AREND,
B.S.
ZTA
Girls' Glee Club; Var-
sity Art Club; Applied
Arts Club; Applied Arts
Tribunal, President of A.
A. Tribunal; Junior Ad-
viser; Greek Games; Jun-
ior Show; Applied Arts
Ball Comm.

JAMES ASMANN,
E.E.

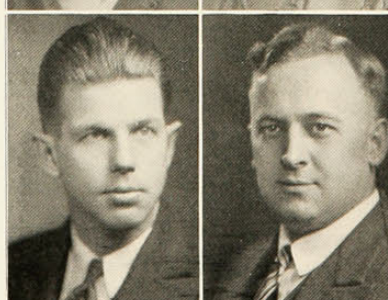
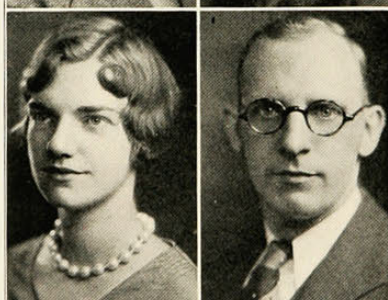

MARIE ATWOOD,
Cert. in Accounting

HELEN ELSIE AUSTIN,
LL.B.
ΔΣΘ

EARL J. AYLSTOCK,
B.S.
ΔΣΠ, ΒΓΣ
Commerce Club.

ELIZABETH BAASCH,
B.S.
ΑΔΠ

JUSTIN BABCOCK,
M.E.
A. S. M. E.; Co-op Club.

CLARA BADER,
Cert. in Accounting

ROBERT BADGLEY,
LL.B.
ΔΘΦ

LUELLA BARNES,
B.S.
XΩ
Glee Club; Greek Games;
Varsity Art Club; Junior
Show; Junior Adviser;
Applied Arts Club; Ap-
plied Arts Ball Comm.

HOWARD BARNETT,
E.E.
HKN, TBΠ
A. I. E. E.; Co-op Club.

GLENN BATCHELOR,
Cert. in Traffic
Management

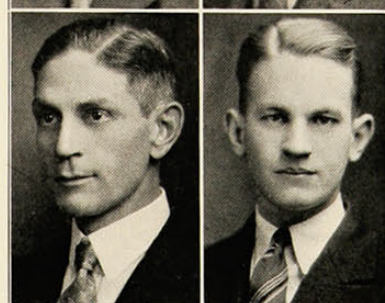
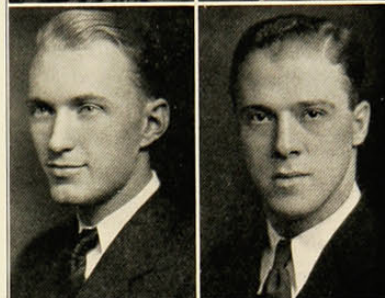

FRANK BATSCHE,
M.B.
ΩUΦ

ALBERT BAUER,
LL.B.
ΛΧΑ, ΦΑΔ

LEONARD BAUER,
C.E.
A.C.C.

H. C. BEEKLEY,
B.S.

EUGENE BECKMAN,
LL.B.
ΦΔΦ

AILEEN BEIRNE,
B.S.
ΘΦΔ, Mystic 13

Newman Club; University News; Glee Club; Greek Games; Cincinnati Staff; League of Women Voters; Soph Hop Comm.; Y.W.C.A. Cabinet; Junior Show; Junior Adviser; Musical Comedy Comm.

MARY BEIRNE,
A.B.
ΚΔ, Mystic 13

News Staff; Greek Games; Soph Hop Comm.; Baseball, Swimming; Junior Adviser; Y.W.C.A. Cabinet; Student Council; Choritides; Literary Society; Junior Corner Comm.; Junior Show; Vice-President of Senior Class; Freshman Reception Comm.

JOSEPH BELL,
B.S.

SALLIE BELL,
B.S.

RAYMOND BENGSTON,
Ch.E.
ΑΧΣ

Dormitory Council;
A. I. C. E.

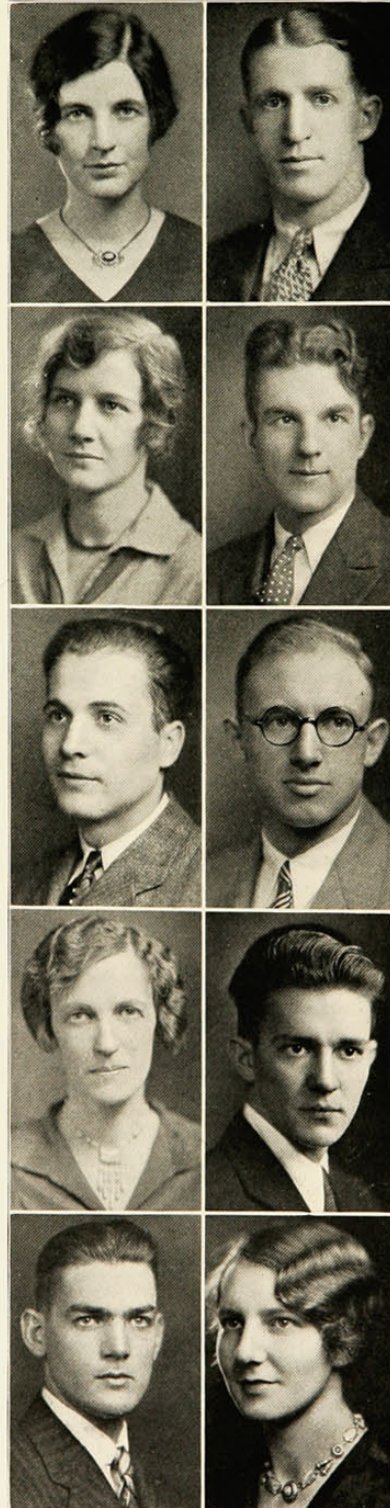

WALLACE K. BERGEN,
Ch.E.
BK

A. I. C. E., A. C. S.

CLARENCE BERKEMEYER,
Cert. in Accounting
Evening Commerce Club.

BEN BERKOWITZ,
A.B.

RALPH BESCHIER,
Ch.E.

GERTRUDE BETZ,
Com. E.
ΘΦΔ, ΠΧΕ

Co-Ep Club; W.S.G.A.;
Chem. Commerce Club;
R. O. T. C. Honorary
Colonel.

1930

R. J. BINFORD,
M.E.
TBII, ITΣ

A. S. M. E.

ALFRED BLACKBURN,
M.E.
TBII, ITΣ

FREDERICK BLUM,
E.E.
TBII, HKN

BERNADINE BOOTHBY,
R.N.

R. E. BOSWORTH,
B.S.
L'Atelier

Football; Glee Club;
Applied Arts Club; Beaux
Arts Ball Comm.; Applied
Arts Journal.

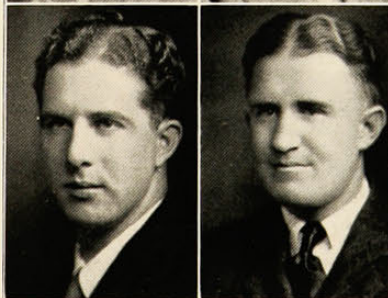
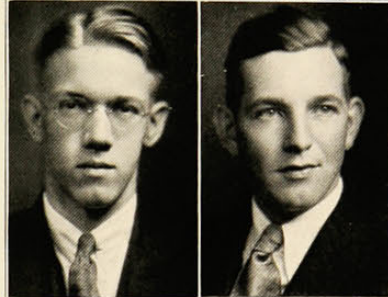
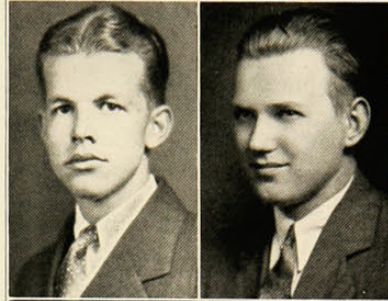
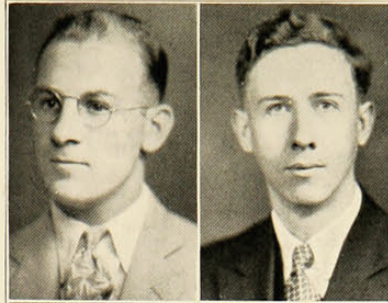

RICHARD BOURNE,
E.E.
HKN

A. I. E. E.; Fencing
Team.

ARTHUR BRADLEY,
Ch.E.

A. I. C. E.

MARION BRANT,
M.E.
BK

A. S. M. E.; Rifle Team.

STANLEY BRAY,
A.B.

CLIFFORD BRENNER,
Cert. in Life
Insurance

1930

ALETHEA BREUER,
Cert. in Gen. Business
Evening Commerce Club.

FREDERICK BREYER,
A.B.
ΣΔP
Interfraternity Council.

EDWARD BRINK, JR.
LL.B.

EUGENE BRILMEYER,
E.E.

DORIS BROCK,
R.N.

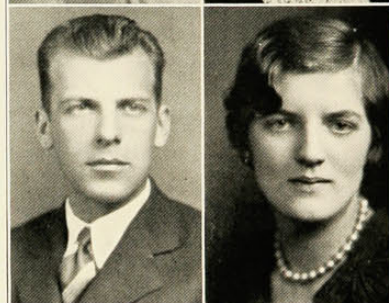

RUBY L. BROCK,
B.S.
Areté

W. A. A.; Choritides;
University News; Junior
Show.

BERNADINE BROWN,
R.N.

Melody Club.

EDNA BROWN,
B.S.
KΔ

Freshman Y. W. C. A.;
University News; House-
hold Adm. Club; Junior
Show; Y. W. C. A. Comm.;
Student Council.

IDA M. BROWN,
B.S.

R. F. BRUNS, JR.,
Cert. in Gen. Business

1930

ALICE BUDKE,
A.B.
ΦBK, ΗΣΦ
Paleolinguists.

FANNY BURNS,
B.S.
ΛΔΘ
Newman Club; Kinder-
garten Club.

GRACE BURKHOLDER,
A.B.

JAMES CALDWELL,
M.B.

DONALD CALHOUN,
LL.B.
ΦΔΦ
Cincinnati Law Review.



GENEVIEVE CAMMELL,
R.N.

Melody Club; Vice-Pres-
ident of Senior Class in
Nursing.



DOROTHY CAREY,
R.N.
ΑΑΠ

Melody Club; Y.W.C.A.



RAYMOND CARLBERG,
C.E.
ΣΧ

President of Student
Council; Delegate to the
National Student Federa-
tion Conference.

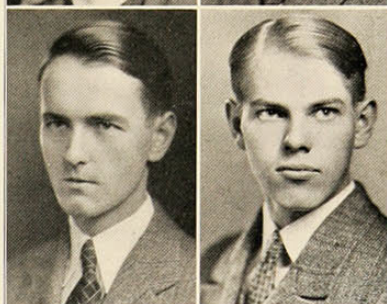

SHELDON CARNEY,
M.E.
Α.C.C., ΠΤΣ



MONICA CAVEMAN,
A.B.
ΗΣΦ

Y. W. C. A. Comm.;
Paleolinguists; French
Club; International Rela-
tions Club; World Fel-
lowship Comm.

LESLIE CHAIN,
Cert. in Accounting
Evening Commerce Club.

PAUL CHAPMAN,
B.S.
ΛΧΑ, ΦΧ

ILA CLARK,
B.S.
ΑΑΠ
Melody Club.

WILLIAM CLARK,
M.B.

MARY CLARKSON
R.N.
Melody Club.

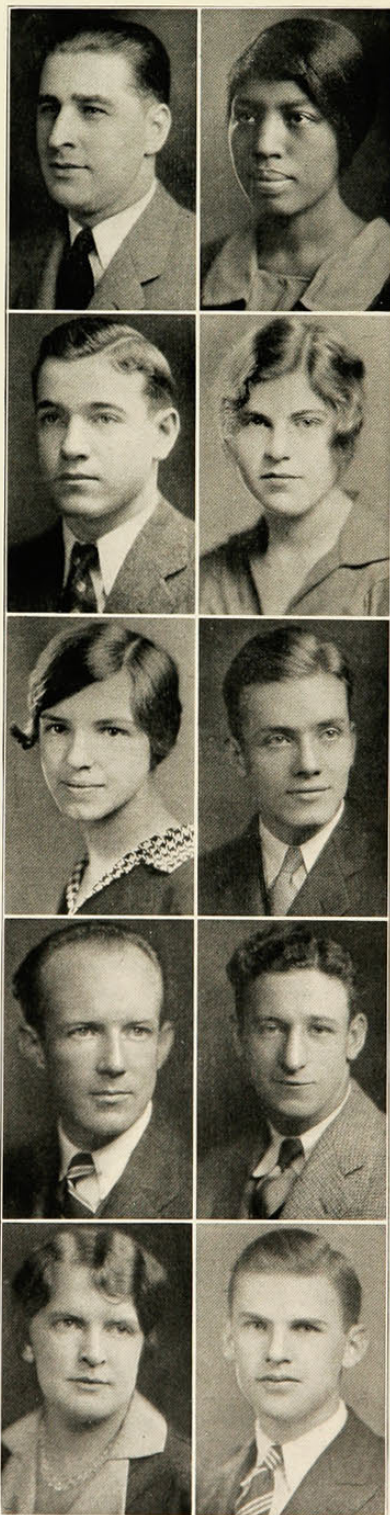

ROBERTA CLAY,
A.B.

MILDRED CLEMONS,
B.S.
ΚΑΘ, Mystic 13

Musical Comedy Comm.;
Soph Hop Comm.; Y. W.
C. A. Social Comm.; Jun-
ior Prom Comm.; "Y"
Handbook.

C. THOMAS CLIFTON,
A.B.
ΠΚΑ, ΣΣ, ΠΑΟ, Ulex

President of Freshman
Class; Student Council 1,
3, 4, 5; Engineering Trib-
unal, Freshman "Y"; Soph
Hop Comm.; Mummies;
Cynic; President of Y.M.
C. A.; Treas. of Student
Council; Ex. Board of
Student Council; Chair-
man of Freshman Week;
Varsity Boat Ride Comm.

WILLIAM CLIMER,
B.S.
ΛΧΑ, Ulex

"C" C. Club; Football
3, 4, 5; Baseball.

ROBERT COCHRANE,
C.E.
ΔΤΔ

Braune Civils; Intra-
mural Manager.

1930

ROSE COHEN,
A.B.
ΦBK

REUBEN COHN,
B.S.
L'Atelier
Applied Arts Club;
Beaux Arts Ball; Applied
Arts Journal.

MAYNARD CONDREY,
C.E.

DAVID CONGLETON,
C.E.
IXE
President of Co-op Club;
President of Men's Inter-
fraternity Council.

BETTY COOK,
B.S.
Spanish Club; Kinder-
garten Club.



JUDITH COOPER,
A.B.

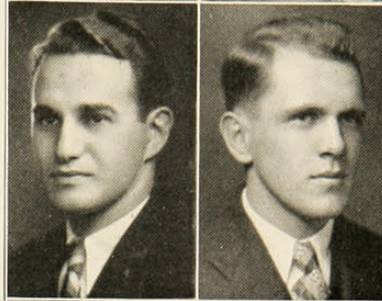

ROBERT COPPOCK,
M.E.
A.S.M.E.



MILDRED CORDES,
B.S.
XΩ
Y.W.C.A. Social Comm.;
Household Administration
Club.

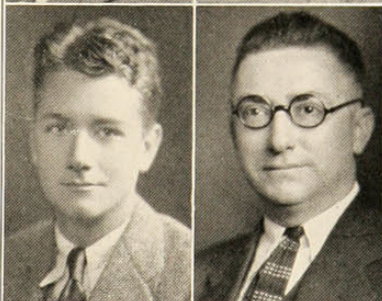

GUY S. CORNISH,
Cert. in Radio and
Com. Eng.



RACHAEL CORWIN,
R.N.

1930

EDWARD COURTIER
A.B.

EDWARD COYLE,
LL.B.
ΦΔΦ

Student Editor of the
Cincinnati Law Review.

RICHARD CRAGG,
M.B.
ΦΔΘ, ΑΚΚ

ALFRED CRAMER,
Cert. in Finance.

RUTH CRIPPEN,
A.B.
ΚΔ

News Reporter; Literary
Society; University News
Staff; Y.W.C.A. Comm.

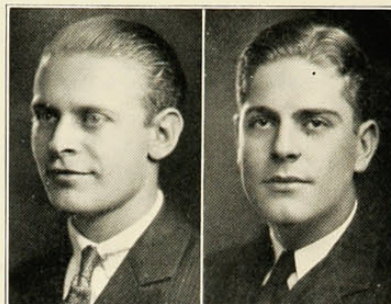

DONALD CRONE,
A.B.
ΦΔΘ, ΣΣ, ΠΔΟ

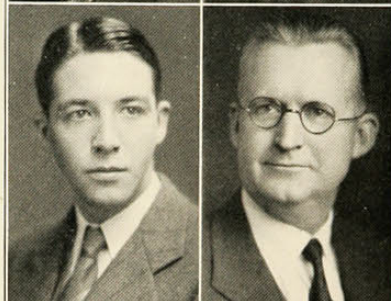

WILLIS CROSSWHITE,
Cert. in General
Business.
ΔΣΠ



IRVA CUSHMAN,
Com.E.
Co-Ed Club; Chem. Com-
merce Club.

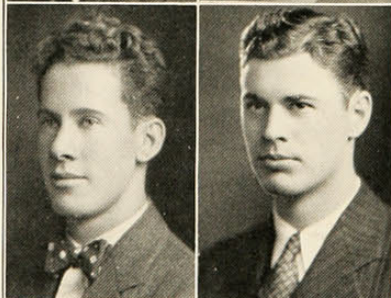

ERNEST DELL,
C.E.



MARY E. DAVIES,
A.B.
ΑΧΩ, Mystic 13

Frosh Y.W.C.A. Cabinet;
Glee Club; News Reporter;
Musical Comedy Comm.;
Y.W.C.A. Council; Cincin-
natian; Junior Adviser;
Secy. of Junior Class;
Vice-President of W.S.G.A.

1930

HUBERT DE BECK,
C.E.



DOROTHY DENKAMP,
B.S.
Kindergarten Club.



MYRTLE DEBECK,
B.S.
Areté



ELIZABETH DEVEREAUX,
B.S.
ΘΦΛ



W. A. A.

Co-Ed Club; Varsity
Art Club; Applied Arts
Club; Applied Arts Trib-
unal.

IDA DECHOW,
B.S.
ΦΔ



MARGARET DICKY,
R.N., B.S.
ΦΒΨ, ΑΑΠ



Out-of-Town Girls'
Club; Chemistry Club;
Household Administration
Club.

Y.W.C.A.; Melody Club.

JARIUS DEISWROTH,
B.S.



REBECCA DIXON,
B.S.



DELLA M. DE JACO,
R.N.



ALBERT J. DOERLER,
B.S. in Commerce.



D. J. DRISCOLL,
B.S.

Applied Arts Club; Co-
op Engineer; Applied
Arts Journal; Applied
Arts Ball Comm.

LEONARD DUB,
B.S.

RUSSEL DUNHOLTER,
C.E.
TBII

VIRGINIA EBERT,
B.S.
ΑΓΔ, Areté

Junior Show; W. A. A.
Board; Glee Club; Chori-
tides.

LAWRENCE EICHEL,
A.B.

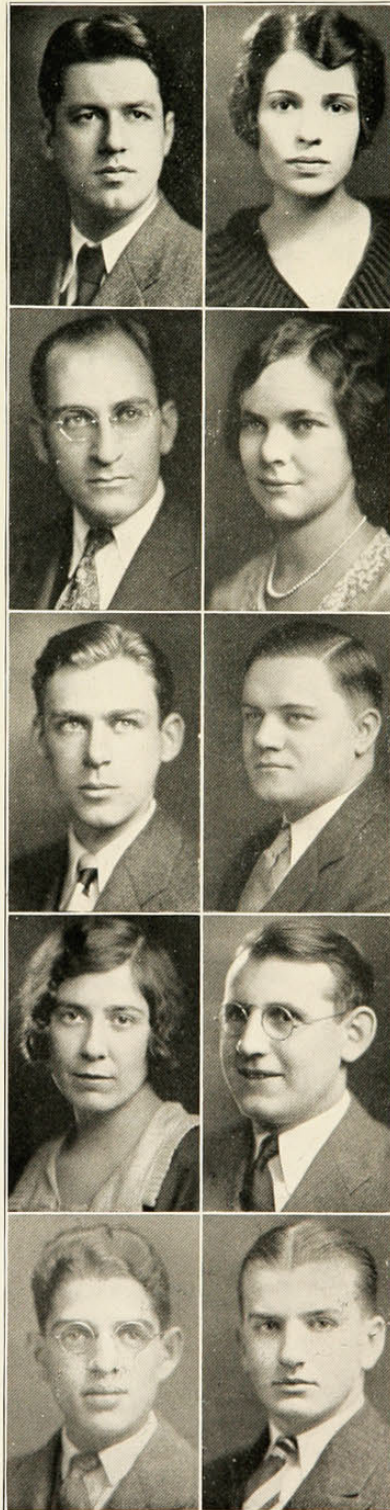

HELENE EICHHORN,
A.B.
ΦΣΣ

LOLA EMERSON,
B.S.
ΑΓΔ, TIE

Household Administra-
tion Club; Greek Games;
Household Administration
Tribunal.

CLIFFORD ENDER,
Com.E.
Glee Club.

WILLIAM ENGEL,
Cert. in Accounting.

OTTO ENGELKE,
B.S.
ΦΧ

Glee Club; Chess Club;
Swimming Team; Student
Council.

1930

E. W. EKERMEYER,
M.B.
ΦΡΣ

HARRY ERNSTING,
M.B.
ΦΡΣ

JAMES C. ERWIN,
Ch.E.
ΔΤΔ, ΑΧΣ
Glee Club; Musical Comedy; Fresh Painters; A. I. C. E.

ROWENA EVANS,
A.B.
Campus Club, ΚΔΠ
Paleolinguists; Blue Hydra; Greek Games; L. A. Tribunal.

EVA EVERETT,
Com.E.
ΑΔΘ
Co-Ep Club; Chem. Commerce Club.

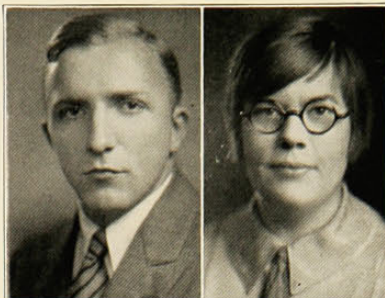

EDITH FACE,
A.B.

Campus Club; W.S.G.A.; Paleolinguists; Blue Hydra; Junior Show.

CARROLL FAIRO,
D.D.S.
ΦΧ, ΞΨΦ

NAOMI FARLICE,
B.S.

RALPH FEENEY,
C. in Advertising,

DOROTHY FEHR,
B.S.

1930

ROBERT FELTER,
Com.E.
A.C.C., BΓΣ

JULIA FLOTO,
B.S.
AXΩ

Varsity Art Club; Junior Adviser.

ADOLPH FOERSTER,
M.E.

MARIEMAE FORBUS,
B.S.
AOΠ

Varsity Art Club; Spanish Club; Sociology Club; Aspirants.

STARR FORD, JR.
B.M.
NEN

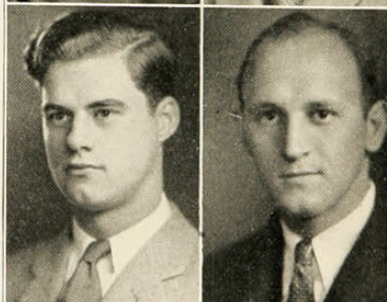
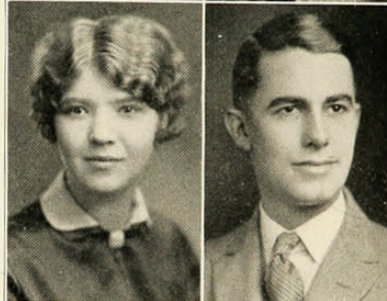
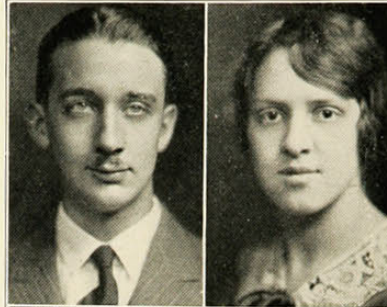

JEAN FOSTER,
B.S.
XΩ, Mystic 13

Chairman of Greek Games; Hockey Manager; Glee Club; Vice-President of W. A. A.; Y. W. C. A. Staff; Chairman of Junior Advisers; Student Council; Junior Show; President of W.S.G.A.

CONSTANT FOX
C. in Advertising.

RICHARD FRaine,
Com.E.
A.C.C., ΔΣΠ
Glee Club; A. C. C.

KATHERINE FRAZER,
A.B.

CAROLA FREERICKS,
B.S.
ΘΦA

Y.W.C.A. Cabinet; Newman Club; W. S. G. A.; League of Women Voters; Musical Comedy Comm. Homecoming Cabaret.

THEODORE FREY,
Com.E., A.C.C.

HARRY L. FRY,
M.B.
ΔΤΔ, ΝΕΝ

DOROTHY GALLOWAY,
Com.E.
[ΧΩ, ΠΧΕ

Co-Ep Club; Chem. Commerce Club; Co-op Engineer; Chairman of Co-op Day Comm.

JOSEPH GARDNER,
E.E.

PRESTON GARRISON,
LL.B.
ΣΑΕ, ΦΑΔ

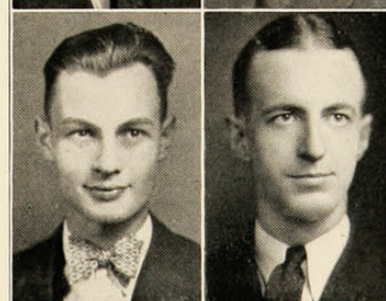
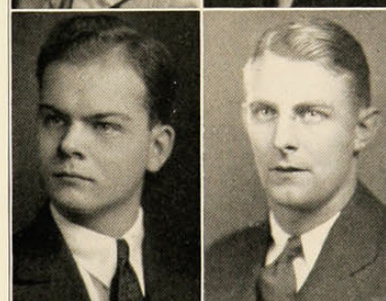
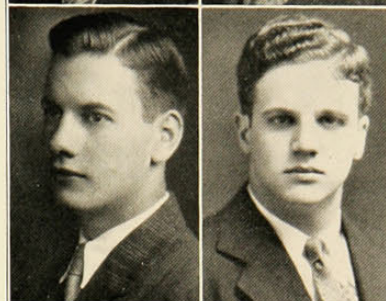
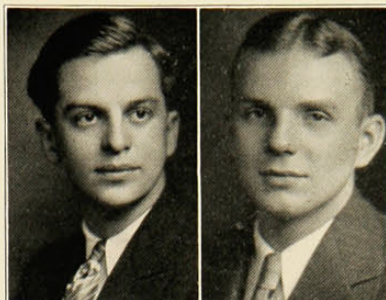

JOHN G. GAYMAN,
Com.E.
ΔΤΔ, ΣΣ, ΑΚΨ, Ulex

Musical Comedy Cast; Soph Hop Comm.; Chairman of Sophomore Corner Comm., 2; Musical Comedy Comm.; Y. M. C. A. Handbook; Y. M. C. A. Cabinet; Chairman of Junior Corner, 3; Asst. Business Manager of Musical Comedy; Chairman of Hotel Varsity, 4; Midwest Student Conference Comm.; Ch. of Homecoming Parade; Fresh Painters; Student Director of '30 Musical Comedy, President of Senior Class, 5.

WENDELL GAYMAN,
Com.E.
ΔΤΔ, ΑΚΨ

CLIFFORD GERTH,
C. in Accounting.

WILLARD A. GERVERS,
Com.E.
ΣΑΕ

"C," C Club; Football 2, 5; Baseball 2, 5; Basketball 5; Engineering Tribunal.

WERNER GHOLSON,
Com.E.
ΔΣΠ

G. J. GIALDINI,
C.E.

Scabbard and Blade;
Braune Civils; S. A. M. E.

GUNDER GILBERTSON,
B.S.
AXA

Co-Chairman of Senior
Hop.

KIRK GILFILLIN,
A.B.
ΦΑΔ

MARY GILLETTE,
B.S.
ZTA, Areté

Women's Athletics;
Chairman of Greek Games;
Glee Club; Junior Adviser;
Treasurer of W. A. A.;
Junior Show; President of
W. A. A.

CHARLES GINOCCHIO,
LL.B.
ΦΔΦ

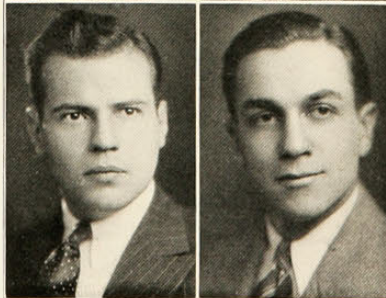
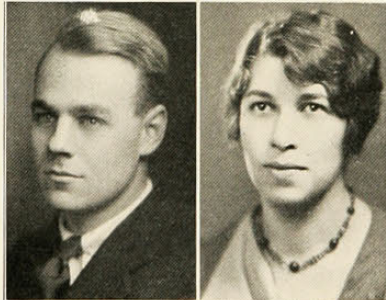
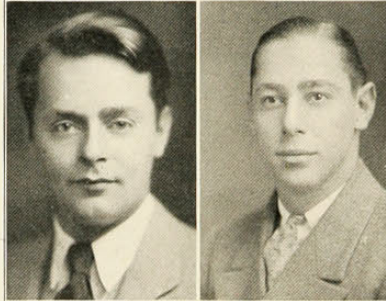
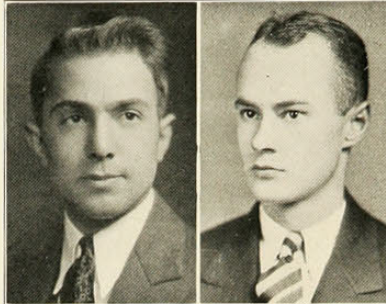

FRANCIS GLEASON,
E.E.

EDWARD GOLDMEYER,
Ch.E.
ATQ, Ulex

"C" C Club; Track 2,
3, 4.

CATHERINE GOLDSMITH,
B.S.
ΦΣΣ, Areté

Aspirants; News Re-
porter; Literary Society;
News Staff; W. A. A.
Board; Junior Show.

LUCY GOODRICH,
B.S., R.N.
KAO, AAPI

Pres. of Junior Class
of Nursing; Melody Club;
Pres. of Senior Class of
Nursing.

EDWARD GORSUCH,
Com.E.

Scabbard and Blade;
Asst. Editor of R. O. T. C.
Shield; Men's Glee Club;
Military Ball Comm.

HELEN GRAD,
B.S.
ΦΣΣ

DOROTHY GRANGER,
B.S.
ΔΖ

Girl's Glee Club; Varsity Art Club; Cap and Gown Comm.

LOUIS GRASSMUCK,
Com.E.
ΒΘΠ

OSCAR GREBNER,
A.B.
ΠΚΑ

HELEN GREGORY,
A.B.
ΔΔΔ, ΚΔΠ, Mystic 13

Girls' Glee Club; League of Women Voters; Secy. of Y.W.C.A.; Junior Show Comm.; W.S.G.A. Council; International Relations Club; Sociology Club; Women's Debate Team.

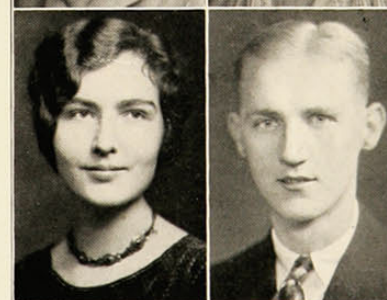
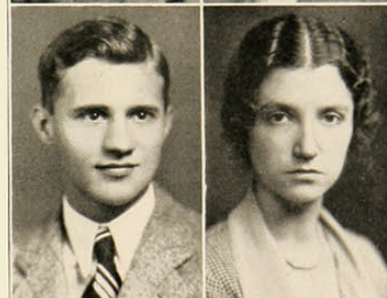

ELDON GREVE,
C.E.
ΦΚ

G. J. GRIESHABER,
M.E.
ΣΔΕ, ΣΣ, ΤΒΠ,
ΠΤΣ, ΠΑΟ

A. S. M. E. Soph Hop Comm.; Musical Comedy; Secretary of Y. M. C. A.; Vice-Chairman of Junior Prom; Co-op Club Cabinet; Y.M.C.A. President; Student Council; Chairman of Varsity Boatride.

MARGARET GRIMES,
B.S.

RUTH GRIMM,
A.B.

Paleolinguists; Aspirants; League of Women Voters.

ARTHUR GRIMME,
M.E.
ΠΤΣ

A. S. M. E.

1930

FRANK GUSWEILER,
LL.B.
ΦΔΘ, ΦΑΔ

President of the Senior
Law Class; Law School
Senate; Student Council;
Executive Board of Stu-
dent Council.

FRANK GUTIN,
C. in Accounting.
Evening Commerce Club.

CECILIA HADDOX,
R.N.

CARL HAMMERSTROM,
B.S.

WILLIAM HAMMOND,
A.B.
ΛΧΑ, ΣΣ, ΦΑΔ, ΠΑΟ,
ΤΚΑ, ΠΔΕ

Editor-in-Chief of Uni-
versity News; Debating;
Debate Council; President
Freshman Law Class;
President Liberal Arts
Tribunal; Student Coun-
cil; Fresh Painters; Mu-
sical Comedy Comm.;
Bond Issue Comm.; Mum-
mers; Geneva Fellow;
Cross Country.

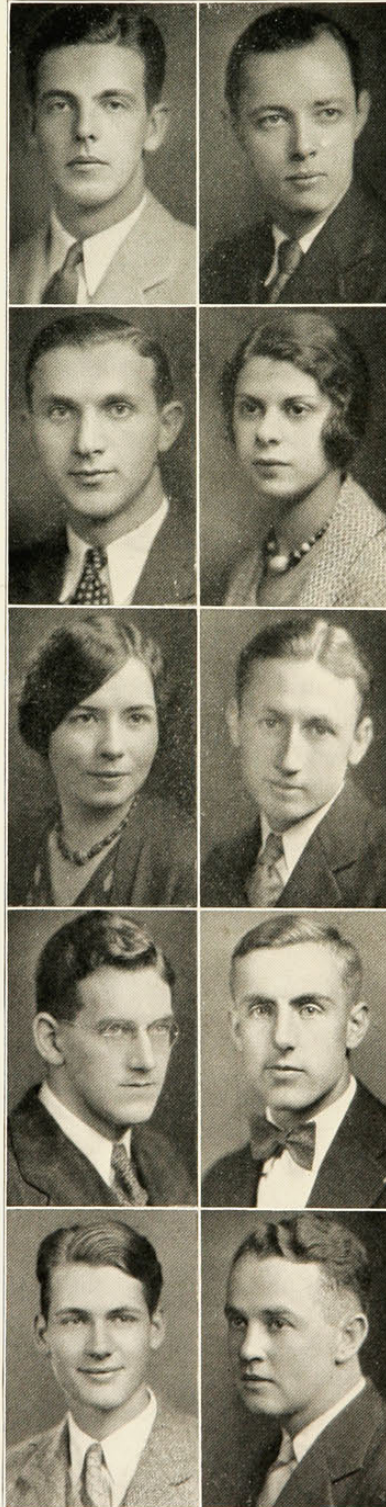

GEORGE HAMPTON,
B.S.

ROSA HARBURGER,
B.S.

PAUL HARRIS,
C.E.

LLOYD HARROLD,
C.E.

JOSEPH HARRY,
C.E.

1930

JOSEPH HART,
C.E.

MARY ALBERTA HART,
R.N.
Melody Club.

CLARENCE HARTMAN,
M.E.
ΔΤΔ

A.S.M.E.; Glee Club;
Musical Comedy; Fresh
Painters; Sophomore Hop
Comm.

GLEN HATTENDORF,
B.S.
ΦΧ

DOROTHEA HAUCK,
A.B.

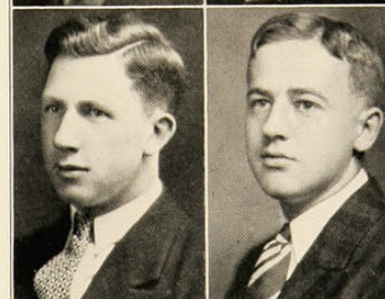
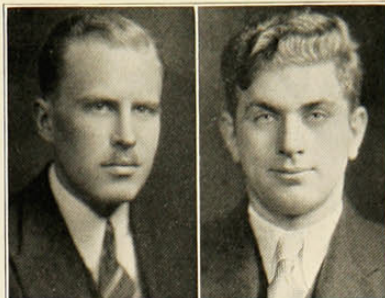

EDWIN HAUCK,
M.E.

Co-op Engineer; Dormi-
tory Council; Newman
Club.

GEROME HAUCK,
LL.B.
ΦΔΔ

FLORENCE HAUER,
B.S.

STEPHEN HAUSER,
M.E.
BK

SHERMAN HAWLEY,
M.B.
ΩUΦ

"C" Football.

MELLVILLE HAYES,
LL.B.
ΛΧΑ, ΦΑΔ
University News Staff.

ANGELESE HAYS,
A.B.
ΧΩ, Mystic 13
Greek Games; Mumm-
mers; News Reporter;
Cincinnatian Staff; News
Staff; Choritides; Junior
Adviser; Literary Society;
Junior Show; Y.W.C.A.

WILLIAM HEIDKAMP,
LL.B.

HELEN HEILKER,
LL.B.
ΦΔΔ
Observatory Club; Mu-
sic Club; Chemists Club;
Pre-Legal Club; Cincin-
nati Law Review; New-
man Club; Law School
Senate.

MARCUS HEIMAN,
A.B.



MARIE HEINTZ,
M.B.
ΚΔ

GEORGE HELMER,
C. in Marketing
Evening Commerce Club;
Chairman of Spring
Dance; Manager of Eve-
ning Basketball Team.

RUTH HERRMAN,
B.S.
Y. W. C. A. Convention
Delegate; Greek Games;
W.S.G.A.; Junior Adviser;
Junior Show; Kindergar-
ten Club; Choritides.

SELMA HERMANN,
Ch.E.
ΦΔ, ΦΧΕ
Editor of Co-op En-
gineer; Chemistry Com-
merce Club.

ELIZABETH HERRNSTEIN,
B.S.
ΑΧΩ
Rifle Team; Y.W.C.A.;
Chemistry Club; Greek
Games; Household Ad-
ministration Club.

1930

EMILY HESS,
A.B.

Girls' Glee Club; Chemistry Club; W.A.A.

RICHARD HESTAND,
M.B.

RAYMOND HILSINGER,
B.S.

Glee Club; Y. M. C. A. Quartet; Musical Comedy Cast; Fresh Painters; Cincinnati Staff.

ALVINA HOBBS,
A.B.
AXΩ

J. R. HOEKSEMA,
C.E.

Braune Civils; Engineers' Club.



LENA HOFFMAN,
A.B.

Campus Club.

ALMA HOFFMEISTER,
A.B.

W.S.G.A.; Greek Games.

W. F. HOOVER,
A.B.

Rifle Team; Bag and Hammer.

MILDRED HAUGHTON,
A.B.
ΔΔΘ

News Staff; Junior Show.

ALICE HUENEFELD,
B.S.
ΔΖ

French Club; Spanish Club.

1930

GRACE HUGHES,
A.B.

Campus Club; Blue Hydra.



DONALD HUTTON,
C.E.

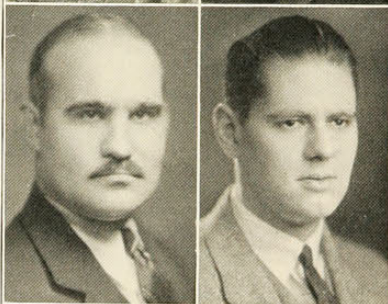

THOMAS HUMPHERY,
B.M.

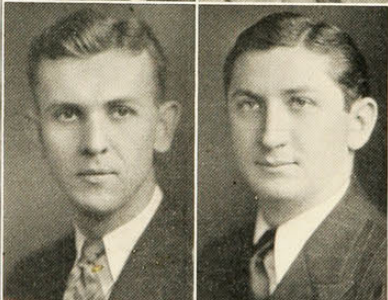

J. G. INMAN,
B.S.

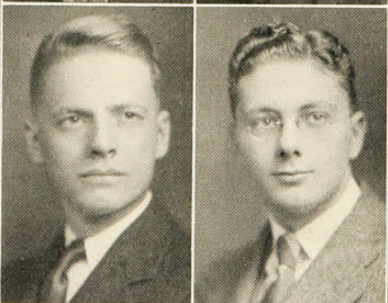

EDGAR HUNTER,
M.E.
A.C.C.

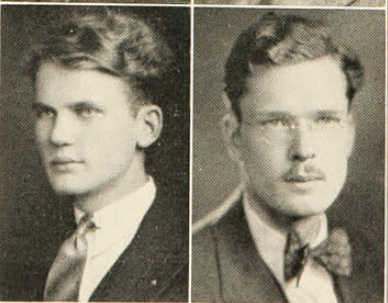

IRVIN ITKOFF,
M.B.

L. H. HUNTLEY,
M.E.

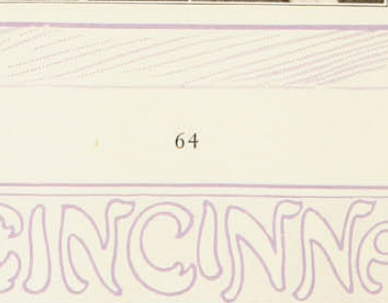

DAVID JAC,
A.B.

ALFRED HUFFLES,
Com.E.

OMER JASPER,
M.D.
ΩUΦ

JEANETTE JELLISON,
R.N.

JEAN JOHNS,
A.B.
KKI
Mummers.

FREDERICK JOHNSON,
LL.B.

FLORENCE JOHNSON,
A.B.

PARK S. JOHNSON,
Ch.E.

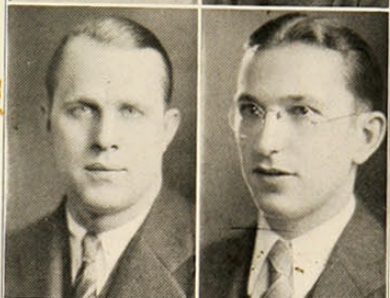

EDITH JOHNSON,
A.B.

EDITH A. JOHNSTON,
A.B.
ΔΔΔ

W.S.G.A.; Cincinnati
Staff; Junior Prom.
Comm.; Junior Show;
News Staff.

CARL F. JUNKER,
Com.E.
ΔKΨ

Men's Glee Club; Com-
merce Club; Co-op Club;
Debating.

PAUL KABBES,
Com.E.
ΠΚΑ

Commerce Club; Co-op
Dance Comm.; Co-op Stag
Comm.; Chairman of Co-
op Skip; Y.M.C.A. Cabinet.

LORETTA KASSEL,
LL.B.
ΦΣΣ

1930

DOROTHY KEATING,
A.B.
ΔΖ
Cincinnati Staff.

LOUISE KENNEDY,
B.S.
ΑΧΩ. ΤΗΕ

League of Women
Voters; Household Ad-
ministration Club; H. A.
Tribunal; Greek Games;
Junior Show.

ROBERT KENNEDY,
B.S.
L'Atelier.

Applied Arts Tribunal;
Glee Club; Chairman of
Beaux Arts Ball; Presi-
dent of Applied Arts Tri-
bunal; Applied Arts Jour-
nal.

JOHN KIESSLING,
Com.E.
ΒΓΣ

"C"; C Club; Baseball
2, 3; Basketball 3, 4, 5.

CATHERINE KILCOYNE,
B.S.

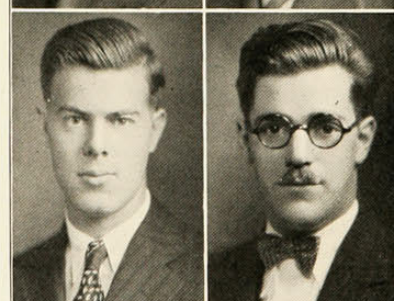
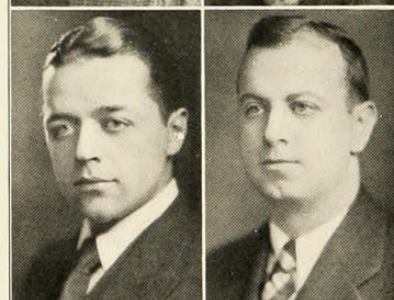

ROY KILE,
B.S.

RIDLON KIPHART,
C. in Advertising.
Evening Commerce Club.

EDWIN KISKER,
C. in Advertising,
ΔΣΠ

LAWRENCE KLEIN,
A.B.

ARTHUR F. KNOLL,
E.E.

Freshmen Football; Dor-
mitory Council; A.I.E.E.

1930

META KNORR,
A.B.
ΑΓΔ

W.S.G.A.; News Staff;
Greek Games; Vigilance
Comm.; Chemistry Club.

BERNARD KOCK,
C.E.

Newman Club; Braune
Civils.

LEO KOENIGSBERG,
Ch.E.
Evening Commerce Club.

IRWIN KORB,
A.B.

ANTHONY KRANES,
C. in Accounting.
Evening Commerce Club.

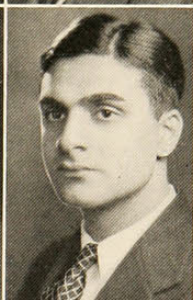

JOHN KRUEGER,
M.E.
BK

ROLLIN KUEBBELER,
B.M.
ΣΔΡ, ΦΧ

JOHN LA EACE,
A.B.

MARGARET LAMBERT,
R.N.
Melody Club.

MILDRED LAMMERS,
B.S.
ΑΔΘ

Glee Club; Kindergarten
Club; Student Council.

G. S. LAMRIN,
B.S.

CHESTER LANCASTER,
Com.E.

VANCE LANG,
A.B.
ΒΘΠ
Freshman "Y" Cabinet;
Junior Corner Comm.;
Gamble Memorial Drive;
Chairman of Hotel Var-
sity; Freshmen Week
Comm.

ELIZABETH LAQUE,
B.S.
ΣΑΙ

ADELAIDE LASKY,
B.S.
Spanish Club; Paleo-
linguists.

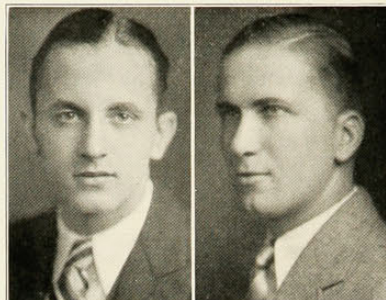

JOHN H. LAUB,
B.S.
ΦΚ

"C"; C Club; Football
1, 2, 3, 4; Track 1, 2;
Track Manager.

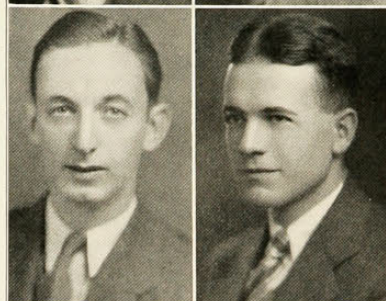

DANIEL C. LAURENCE,
Com.E.
ΣΧ

Mummers; A.I.E.E.; Mum-
mers' Board; Commerce
Club; Co-op Dance Comm.;
Co-op Cabinet; Co-op
Stag Comm.; Manager of
Senior Play; Freshman
Reception Comm.; Bus.
Mgr. of Mummers.

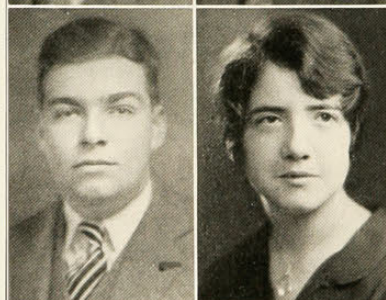

RUTH LAYNE,
A.B.
ΘΦΑ, Mystic 13

W. S. G. A.; League of
Women Voters; Greek
Games; W.A.A.; Play Day
Comm.; Vice-President of
W.S.G.A.; Junior Show
Comm.



MORRIS LEAVITT,
Ch.E.
Dormitory Council; A. I.
C. E.



RUTH JANE LEE,
B.S.
Glee Club; W. A. A.

1930

MARTHA LEEDS,
A.B.

League of Women Voters;
International Relations Club;
Greek Games.

RICHARD LEFFEL,
B.S.
A.C.C., Scarab, KKΨ

Varsity Band; Varsity
Art Club; Applied Arts
Tribunal.

SIDNEY LEFKOWITZ
A.B.

WILTON LIMBACH,
Ch.E.
A.C.C., AXΣ
Glee Club; A.I.Ch.E.

C. T. LINDBLOM,
C.E.
IXE



NANCY LOU LINDSAY,
R.N.
AAΠ

Melody Club.



VIRGINIA LIST,
B.S.
ZTA

Greek Games Comm.;
Orchestra; Glee Club;
Y.W.C.A. Cabinet; Musical
Comedy Cast; Household
Administration Club.



REX LOBOUGH,
Com.E.
KKΨ

Band; Orchestra; Dormitory
Council; Commerce Club;
Vigilance Comm.



RUTH LONG,
R.N.
AAΠ

Melody Club.

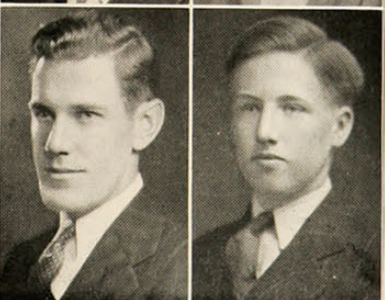

IVAN LOVITCH,
C. in Advertising

GERSON LOWENTHAL
M.B.

EDWIN LUDWIG,
A.B.
Spanish Club.

JOHN MARIONIS,
M.B.

ESTHER MARTING,
B.S.

ALICE McCAFFREY,
B.S.
Newman Club; Greek
Games; Spanish Club;
Kindergarten Club.

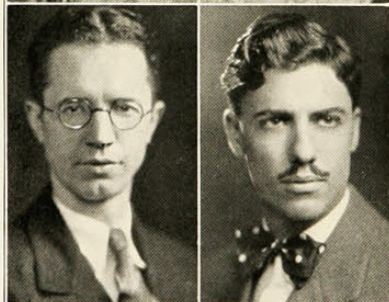

MARY ALICE
McCARTNEY,
A.B.

Paleolinguists; Aspir-
ants; Newman Club; Le
Circle Français.

ELIZABETH MCCOY,
R.N.
Melody Club.

JASPER McCLURE,
M.B.
ΠΚΑ, ΑΚΚ

T. E. McLAIN,
C. in Advertising.

MARION McMILLAN,
A.B.

ΘΦΑ, Papyrus,
Mystic 13

Greek Games Comm.;
Vice-Pres. of Sophomore
Class; League of Women
Voters; News Staff; W. S.
G. A. Executive Board;
Cincinnati Staff; Y. W.
Cabinet; Musical Comedy
Comm.; Junior Adviser;
Junior Prom. Comm.;
Pan Hellenic President;
Secretary of Student Coun-
cil; Ex. Secretary of 1930
Musical Comedy.

1930

CHARLES MACNISH,
C.E.
A.C.C., TBΠ

NORMA MEIER,
B.S.
Areté
W.A.A.; Junior Show;
Choritides.

WILLIAM MEIER,
LL.B.
A.C.C., ΦΑΔ
Pre-Legal Club; Fresh-
man Guidance Comm.;
Bond Issue Comm.

PAUL MENGELKAMP,
Com.E.
Newman Club.

PAUL MERRELL,
M.B.
ΣΑΕ, ΑΚΚ

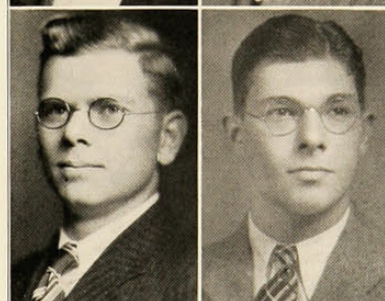
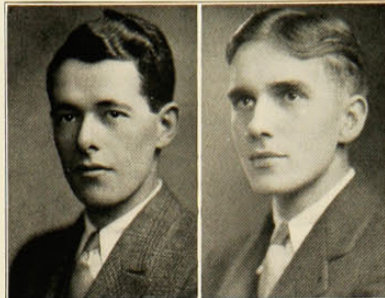

HOWARD MERRIMAN,
A.B.

French Club; Interna-
tional Relations Club;
Spanish Club.

VIOLA METTERNICH,
A.B.

Greek Games; German
Club; Bag and Hammer
Club.

ROBERT MEYER,
C.E.
A.C.C.

DONALD MILLER,
B.S.

MARCELLA MILLER,
B.S.
ΑΧΩ

Girls' Glee Club; Aspir-
ants; Kindergarten Club.

STANLEY MOEBUS,
A.B.
 $\Delta\Theta\Phi$
Debating Manager.

BAXTER G. MOORE,
Com.E.
 $\Pi\kappa\alpha, \Delta\Sigma\Pi$
"C" C Club; Assistant
Cheer Leader; Baseball
Manager; Newman Club;
Commerce Club; Y.M.C.A.
Cabinet; Freshmen Recep-
tion Comm.

JULIET MOORE,
B.S.
 $\kappa\Delta$
Kindergarten Club.

HARMON MORRESS,
B.S.
Wrestling Team; Foot-
ball Squad.

DWIGHT MOORHEAD,
M.E.
 $\Pi\chi\epsilon, \Pi\tau\Sigma$
Scabbard and Blade.
R.O.T.C. Shield; Mum-
mers; Musical Comedy
Comm.; Cadet Regimental
Staff; Military Ball Comm.

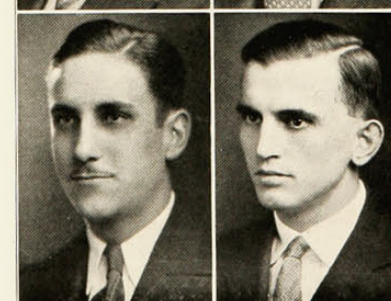
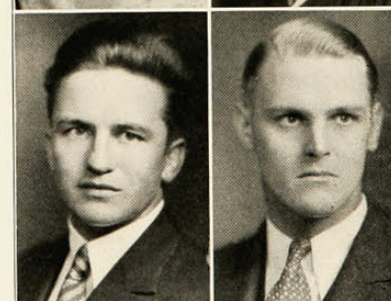
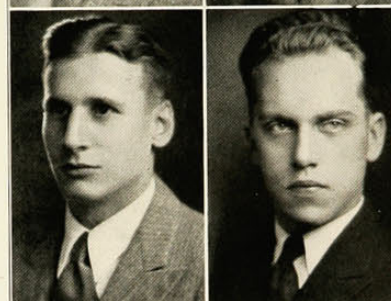
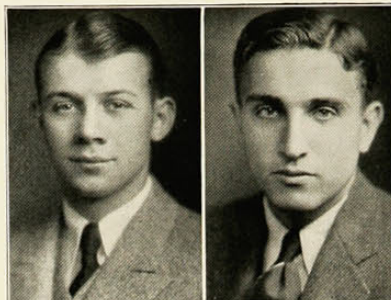

BEN MOSKOWITZ,
A.B.
"C"; C Club; Basket-
ball; Tennis.

JAMES P. NEAL,
E.E.
 HKN ,
Scabbard and Blade.
Dorm. Council; Dorm.
Honor Key; A.I.E.E.

DOROTHY NICHOLS,
B.S.
 ΔZ
Mummers; Greek Games;
Y.W.C.A. Board; Cincin-
natian Staff; Household
Administration Club.

WILLIAM NIEMAN,
LL.B.
 $\Lambda\chi\alpha, \Sigma\Sigma, \Phi\Delta\Delta, \Pi\Delta\epsilon$,
Cincinnatus.
Editor-in-Chief of the
University News; Bus.
Mgr. of 1930 Musical
Comedy; Fresh Painters.

OSWALD NOBLE,
C. in Mech. Eng.

1930

GEORGE OBERKLEIN,
M.E., M.S.

Triangle.

LULU ODOMS,
B.S.
ΦΣΜ

CORDELIA OGLE,
B.S.
ZTA.

Chemistry Club; House-
hold Administration Club.

MARY G. OLIVER,
B.S.
TTE

Household Ad. Club.

CLETUS OLLIER,
C. in Finance.

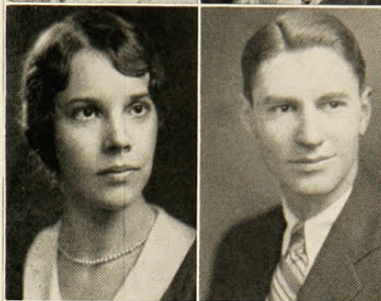

CAROLINE OSWALD,
C. in Advertising.
Evening Commerce Club.

FRANK OWENS, JR.
LL.B.
ΣΦΗ, ΣΣ, ΦΑΔ, ΠΔΕ

"C"; C Club; Track,
Soph. Hop Comm.; Vigil-
ance Comm., 2; Pres. of
Junior Class, Student
Council; Executive Board
of S.C.; Varsity Boat Ride
Comm.; Ass. Editor of
Cincinnatian, 3; Musical
Comedy Comm.; Chair-
man of Freshman Week;
Student Council, 5; Editor
of the Cincinnatian, 6.

MARGARET PALMER,
C. in Gen. Business.
Evening Commerce Club.

DOROTHY PASSMORE,
B.S.

RUTH PARKER,
A.B.

1930

SAMUEL PARTNEY,
M.B.



GLENNAMAE PETER,
R.N.



EVALYN PARTYMILLER,
B.M.
A.E.I.



PAUL PFEFFER,
Com.E.



VIRGINIA PAYNE,
A.B.
QU

Mummers; Women's De-
bating; Cynic; Mummer's
Board.



ELMER PFLEGER,
C. in Marketing.



JOHN PENDERY,
Com.E.
AKΨ, BΓΣ



MARGARET PHELPS,
R.N.



ARTHUR PESA,
Com.E.

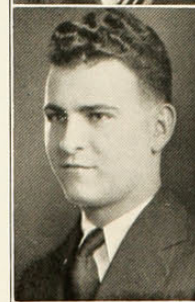

KENT PHILLIPS,
C.E.

University Band; Dor-
mitory Council.



R. E. PHINNEY,
M.E.
IXE, ITS
Scabbard and Blade.

R.O.T.C. Shield Staff;
Military Ball Comm.;
Chairman Cadet Officers'
Ball; Cincinnati Staff;
R.O.T.C. Regimental Staff;
Vice-Chairman Freshman
Week Comm.; Musical
Comedy; Men's Glee Club;
Bus. Mgr. of R. O. T. C.
Shield; A. S. M. E.

CHARLES POTTER,
Ch.E.
ΣX, AXΣ

A. I. Ch. E.

EDNA POTTHOFF,
A.B.

JOHN PRICE,
M.B.
ΣX, AKK

MERRILL PRICKETT,
Ch.E.
University Band; Var-
sity Orchestra.

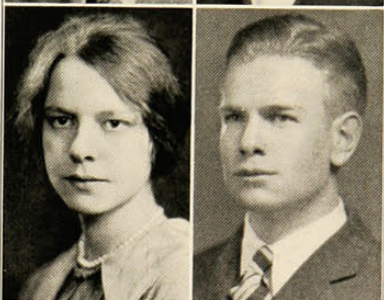

FRED RAUEBER,
B.S.

GERITT, RAIDT,
M.B.

JAMES RASCHIG,
C.E.

J. H. REBER,
M.E.

HERBERT RECHEL,
Com.E.

1930

R. E. REICHERT,
B.S.

CELIA REIK,
A.B.

VINCENT RETTIG,
E.E.
TBII, EKN
A. I. E. E.

VIRGINIA RHODE,
A.B.
Paleolinguists; M u m -
mers; International Club;
Newman Club.

DAVID RICHARDSON,
Ch.E.

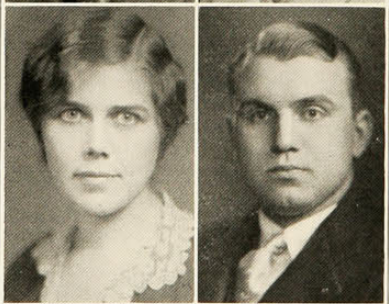
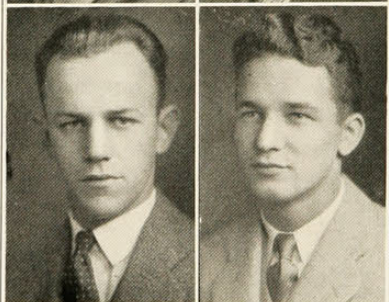

GERTRUDE RICHMON,
B.S.

JOHN RIDENOUR,
C.E.
A.C.C.
Rifle Team; Glee Club.

CHARLES RILEY,
B.S.

ALFRED RITTEN,
Com.E.
A.C.C., AKY
Scabbard and Blade.

R.O.T.C. Shield; Cadet
Major; Regimental Com-
mander; Cadet Colonel;
Officers' Ball Comm.; Mil-
itary Ball Comm.; Editor
of R.O.T.C. Shield.

JOHN RIVERS,
LL.B.

1930

STEVEN ROELLINGER,
C. in Marketing.
Evening Commerce Club.

DOROTHY ROESSNER,
B.S.
ΘΠ

W.S.G.A.; Greek Games;
W. A. A.; Paleolinguists;
Y.W.C.A.; League of Women
Voters; Kindergarten Club.

HOWARD RONSHEIN,
B.S.
L'Atelier

JOSEPH ROSA,
C.E.
Co-op Senate; Dormi-
tory Key; Boxing; Intra-
mural Council.

EMMA ROSE,
R.N.
AAΠ
Melody Club.

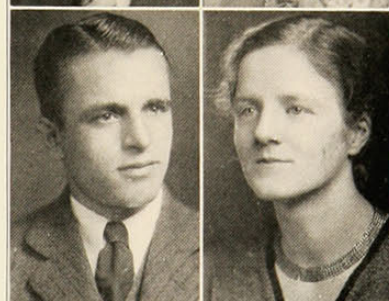

FANNIE ROSENTHAL,
B.S.
Kindergarten Club.

BLANCHE RULE,
A.B.
ΔΔΔ, TKA, Mystic 13

W.A.A.; News Staff;
Mummers; Debating; Cin-
cinnatian Staff; League of
Women Voters; Junior
Show Comm.; Debate
Council; W.S.G.A. Coun-
cil.

GLADYS RUMPLER,
B.S.
AXΩ, Areté

Girls' Glee Club; Chor-
itides; Varsity Art Club;
Greek Games.

CARYL RUPE,
B.S.

FRANCIS RUSSELL,
A.B.
Chemistry Club.

1930

DOROTHY RUTTERER,
B.S.
ΘΦΑ
Newman Club; Junior
Show; Kindergarten Club.

W. NELSON RYAN,
A.B.

WALTER RYAN, II,
LL.B.
ΦΑΔ

ISADORE SACHS,
A.B.
ΦΒΔ

WILLIAM SANNES,
B.M.
ΑΚΚ

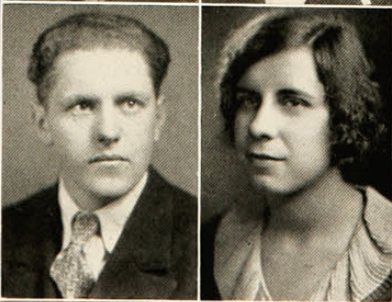
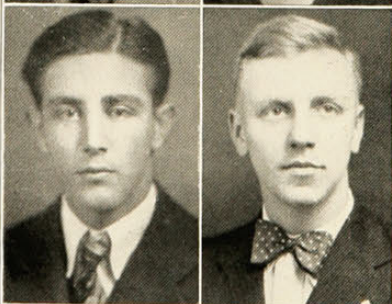
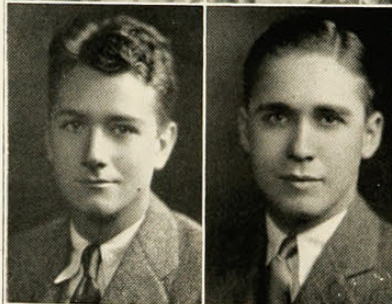

ELIZABETH SAYERS,
B.S.
ΘΠ
Greek Games; W.S.G.A.;
Y.W.C.A.

C. H. SCHAEUBLE,
M.E.
A.S.M.E.

ANN SCHEERER,
A.B.

RAYMOND SCHIERLAND,
E.E.
ΤΒΠ, ΗΚΝ
Α.Ι.Ε.Ε.

MARGARET SCHIELE,
A.B.
ΑΧΩ, ΗΣΦ
Choritides; Paleolin-
guists.

MARY SCHIEFF,
A.B.

W. J. SCHLIE,
C. in Gen. Business,
Evening Commerce Club.

HETTIE SCHNEIDER,
B.S.
KΔ
News; Kindergarten
Club; W.A.A.

LOUIS SCHNEIDER,
B.S., B.M.
TΔΦ, ΠΔΕ
Vigilant Comm.; Chem-
istry Club.

MARION SCHMIDT,
A.B.
ΑΔΘ

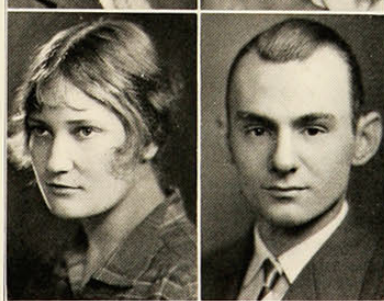
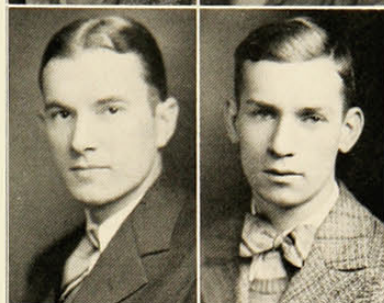

LAURA SCHOEFFLIN,
A.B.
ΑΔΘ

Glee Club; Chemistry
Club; Sociology Club.

EUGENE SCHRAND,
B.S.

FRANK SCHROEDER,
C.E.
A.C.C., TΒΠ
Braune Civils.

HELEN SCHROEDER,
C. in Gen. Business.
Evening Commerce Club

C. G. SCHUCHT,
E.E.

E. W. SCHULTE,
B.S.
IKA

MILDRED SCHULZE,
B.S.
THE
Aspirants; University
News Staff; Household
Administration Club.

ROY SCHUYLER,
C. in Advertising.
Evening Commerce Club.

RALPH SCHWAB,
A.B.

RUTH MARY SCHWING,
R.N.
Melody Club.

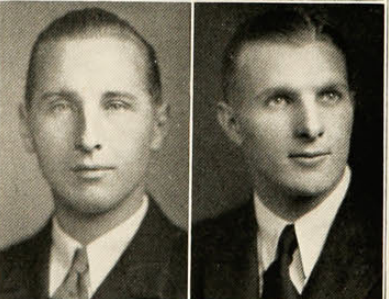
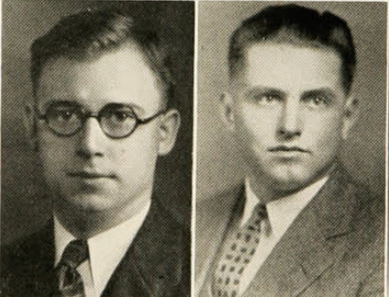

GLADYS SECHRIST,
R.N.
Melody Club.

HENRY SEMLER,
M.E.
BK
Rifle Team; Glee Club.

HARVEY SHALE,
C.E.

THOMAS SHARKEY,
A.B.
ΔKE, ΔKK

President Junior Medical Class; Student Council; President of Senior Class.

JAMES SHERMAN,
M.B.
ΦKT, ΔKK

1930

SARA ALICE SHOCKNEY,
R.N.

HELEN SHOOK,
B.S.
ΑΓΑ
W.S.G.A.; Greek Games;
Kindergarten Club; Y.W.
C.A. Board.

NATHANIEL SHANE,
A.B.

LOREN SIEFFERMAN,
M.B.
ΠΚΑ, ΑΚΚ

ROBERT SIMPSON,
Com.E.

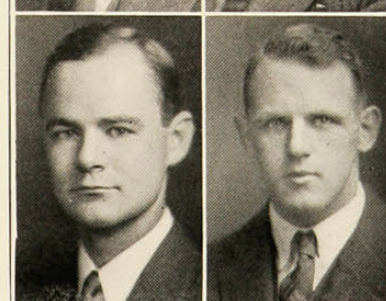
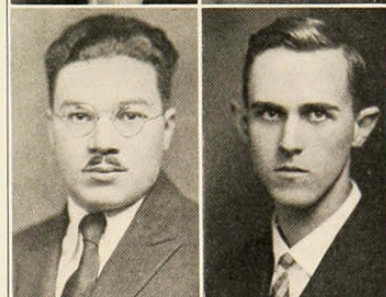

BETTY SMETHURST,
B.S.
Areté

W.S.G.A. Board; Junior
Show.

HARRIET SMITH,
B.S.

Bird Club; Kindergarten
Club.

JAMES HENRY SMITH,
E.E.
A.I.E.E.

JAMES H. SMITH,
E.E.
Acacia

WILLARD SMITH,
B.S.

1930

RUBY SMITH,
A.B.

W. S. G. A.; Aspirants;
League of Women Voters.

RUTH SMITH
B.S.

EDITH SOHN,
A.B.

League of Women Voters;
Paleolinguists; International Relations Club.

WILLIAM SOLINGER,
B.S.

JAMES SOWER,
C.E.

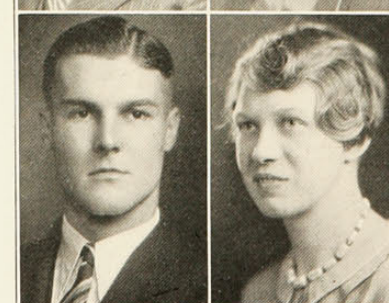
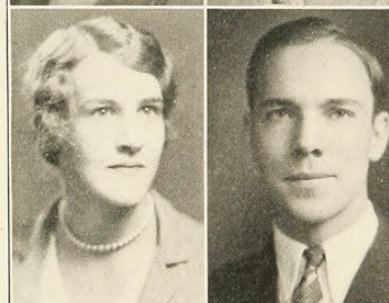

NICHOLAS SPANG,
C.E.

VIRGIL SPENCER,
M.E.
A. S. M. E.

DAVID SPONSELLOR,
C.E.

GRACE STANDLEY,
A.B.

FLORENCE STANSBURY,
A.B.

W.S.G.A.; Greek Games;
International Relations Club.

1930

ELIZABETH STEVENSON,
A.B.
ΑΔΘ
Glee Club; Spanish Club.

JEAN STEVENSON,
M.B.
ΦΚ, ΑΚΚ

JAMES STEWART, JR.
C. in Accounting.
Evening Commerce Club.

ROBERT STOCK,
E.E. Certificate.
Α.Ι.Ε.Ε.

JOSEPHINE STONER,
B.S.
Kindergarten Club.



LESLIE STOUT,
M.B.
ΣΔΡ

MARIAN STORY,
B.S.
ΚΔ

News Staff; Greek
Games Comm.; Junior
Advisor; Kindergarten
Club.

DOROTHY STORCH,
A.B.

Literary Society; Aspir-
ants; Paleolinguists; In-
ternational Relations Club.

BETTY STRAUSS,
A.B.
ΚΑΘ

Greek Games; Univer-
sity News Staff.

ROBERT STUEBING,
Com.E.
ΔΣΠ

Baseball Squad 3, 4.

1930

ANTHONY STUHLREYER,
Com.E.
ΔΣΠ

FLORENCE SUDHOFF,
A.B.
ΘΦΑ

Musical Comedy; New-
man Club; Girls' Glee
Club; Fresh Painters;
French Club; University
News.

H. T. SCUDKAMP,
C.E.
TBΠ

STUART STYLES,
C. in Accounting.
Evening Commerce Club.

JOHN SUTHERLAND,
E.E.
HKN, TBΠ
Scabbard and Blade.

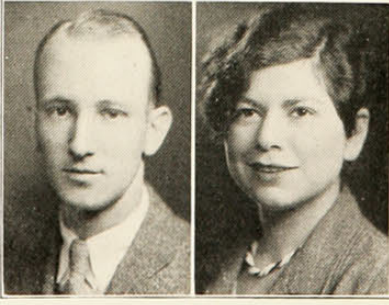
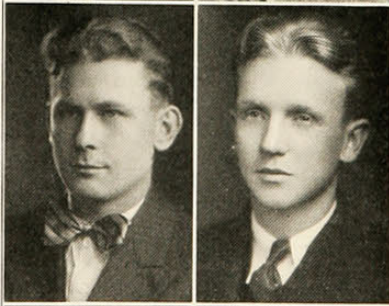
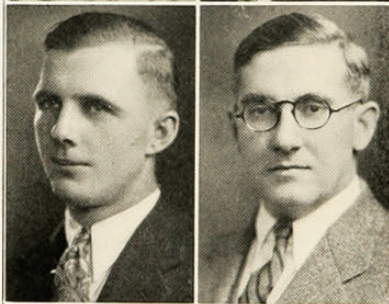
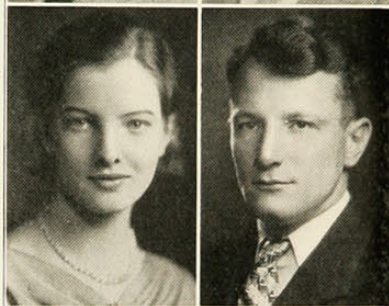
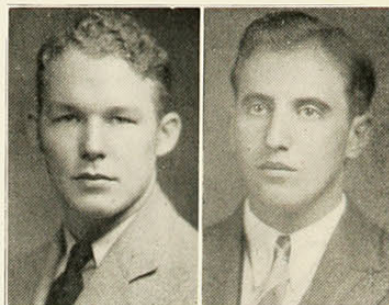

HARRY SWAY,
A.B.

CHARLES SWIGART,
A.B.

Glee Club; Bag and
Hammer.

JOHN TAGGART,
M.B.

RALPH TAYLOR,
C.E.

ESTELLE TAVEL,
A.B.

1930

GEORGE TERRY,
C.E.

ERNEST THEIMER,
M.A.

ROBERT TEEGARDEN,
A.B.
Chess Club; Chemistry
Club.

RICHARD THORNBURY,
B.S.
"C"; C Club; Football
2, 3, 4; Secretary of Alum-
nal C Club.

EDWARD THOMAS,
M.B.
ΔKE, AKK

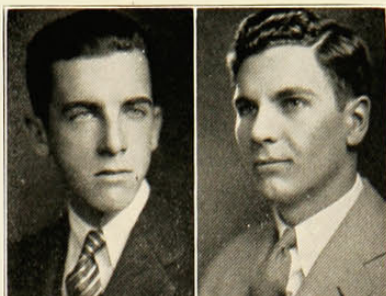

JACK THORNELL,
B.S.
ATΩ, L'Atelier

Glee Club; Varsity Art
Club; Beaux Arts Ball
Comm.; Bus. Mgr. Applied
Arts Journal; Freshman
Week Comm.; Pres. Ap-
plied Arts Club; Student
Council; Musical Comedy
Comm.; Council of Six;
Varsity Boatribe Comm.;
Senior Hop Comm.

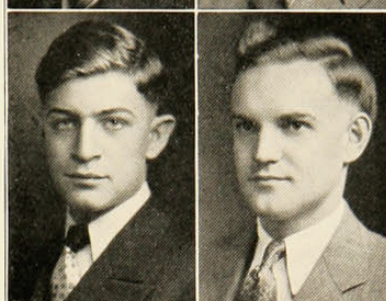

FRANCIS TODD,
Com.E.
A.C.C., KKΨ, ΠΔE
Scabbard & Blade

University Band; Mum-
mers; University News;
Fresh Painters; Orchestra;
Co-op Engineer; Glee Club;
R.O.T.C. Shield.

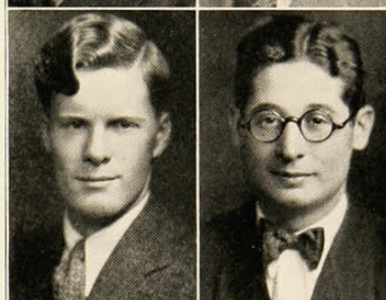

GEORGE TEIMPIDISS,
Certificate in M.E.



MILDRED TOUFF,
B.S.
ΔΦE

Chem. Commerce Club;
Co-op Club; Menorah So-
ciety.



ROSELYN TOUFF,
B.S.

1930

ELEANOR TOWNLEY,
B.S.

Chemistry Club; Greek
Games; H. A. Club.

HENRY TRAPP,
E.E.

A.I.E.E.

SIDNEY TRAVERS,
LL.B.

BURSON TREADWELL,
M.E.

A. S. M. E.; Dormitory
Council; Co-op Club.

LOUISE TWACHTMAN,
B.S.

ΑΓΔ, Areté

W.A.A. Board; Chori-
tides.

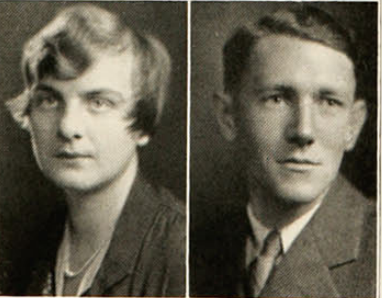
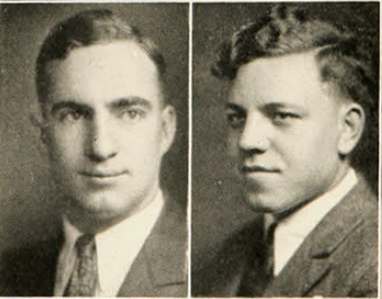
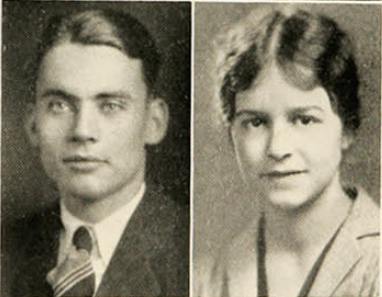
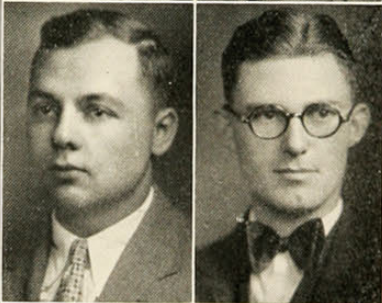
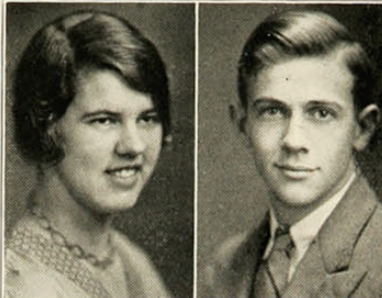

J. GAY VANDERMARK,
M.B., B.S.
ΦΡΣ

"C"; C. Club; Cross
Country 2, 3, 4; Track
2, 3, 4.

SAMUEL VAN LIEU,
C.E.

MARY VOGT,
R.N.
ΑΑΠ

Melody Club.

KENNETH VORDENBURG,
LL.B.

STANLEY VORDENBURG,
LL.B.
ΒΘΠ, ΦΑΔ

1930

CARL WAGNER,
Certificate in M.E.

JOHN WALKER
M.B.

MIRIAM WALKER,
A.B.
ΑΓΔ, Mystic 13

Mummers; Aspirants;
News Reporter; Greek
Games, 1; Y.W.C.A.; Mum-
mers' Board; News Staff;
Soph. Hop Comm., 2;
Y.W.C.A. Cabinet; Papy-
rus; Literary Society;
Vice-Pres. of Junior Class;
Student Council; Ex. Board
of S. C.; Chairman of
Junior Show; Prom.
Comm., 3; Vice-Pres. of
Student Council; Pres. of
Mummers; Chairman of
Women's Vigilance Comm.;
W.S.G.A. Ex. Board; Elec-
tions Comm., 4.

RICHARD WARD
Cert. in Accounting.

WILLIAM WARNER,
LL.B.
BK, ΔΘΦ

Pre-Legal Club; Glee
Club; University News.

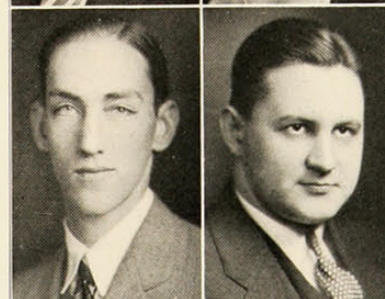
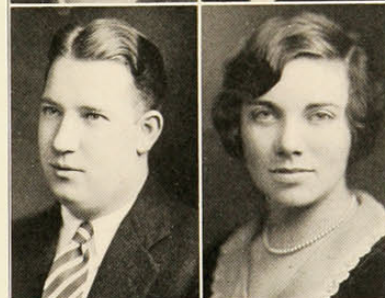

STUART WATSON,
B.M.
Acacia, AKK

EDITH WEHMAN,
A.B.
KKΓ, Mystic 13,
TKA

W.S.G.A.; Cincinnati;
Freshman Corner Comm.;
Musical Comedy, 1; W.A.A.;
Y.W.C.A. Cabinet; Cincin-
natian Staff; Soph. Hop
Comm.; Debating, 2; Vice-
Chairman Junior Advisers;
Junior Prom. Comm.;
Junior Show Comm., 3;
W.S.G.A. Council; Presi-
dent of Y.W.C.A., 4.

LILLIAN WEIDNER,
R.N.

BERNICE WEISS,
A.B.
ΦΣΣ

University News; Aspir-
ants; Greek Games; Liter-
ary Society.

ASHTON WELSH,
B.S.
AKK

President of Frosh Med-
ical Class.

1930

CALVIN WERNER,
E.E.
TBII, HKN

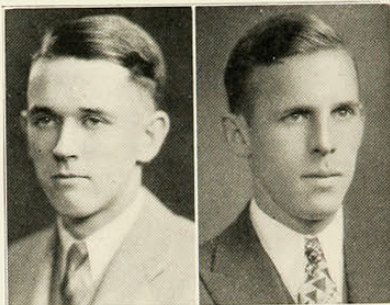

GEORGE WHITE,
C.E.
ATQ



GAGE WETHERILL,
M.B.
ΣX, AKK



LOUISE WHITE,
R.N.
Melody Club; Orchestra.



MEINARD WETTENGEL,
Cert. in Accounting.
Evening Commerce Club.



CARL WHITNEY,
E.E.
TBII, HKN
A.I.E.E.



ROBERT WETTIG,
Cert. in Accounting.
Evening Commerce Club.



DOROTHEA WILLIAMS
A.B.



TELFORD WHITAKER,
A.B.
Baseball 2, 3.



WILLIAM WISE,
M.E.
ΣΦH
Mgr. Tri-State Tournament;
Chairman of Senior Hop.



NAIDA WINTER,
A.B.
ΑΓΔ

Glee Club; Paleolin-
guists; Greek Games
Comm.; W.S.G.A. Council;
Y.W.C.A. Cabinet.

ALICE WITTERIED,
C. in Gen. Business.

RICHARD WOLFF,
Ch.E.
ΑΧΣ

JOHN WOOLFORD,
Ch.E.
ΑΧΣ, ΤΒΠ
A. I. Ch. E.

KATHERINE WOZENCRAFT,
A.B.
ΑΔΘ

Paleolinguists; Blue
Hydra; Junior Show.

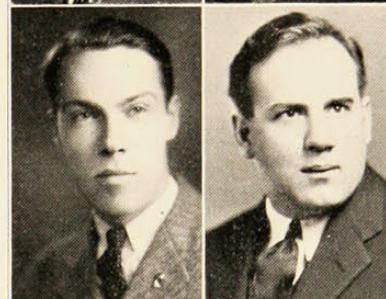
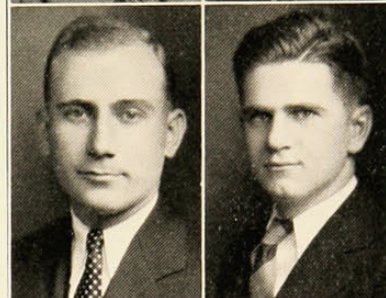

MARY LOUISE WUEST
B.S.
ΚΑΘ

Musical Comedy; Fresh
Painters.

FRANCES YOST,
A.B.
ΑΟΠ

Out-of-Town Girls' Club;
Paleolinguists; W. S. G. A.
Ex. Council.

THEODORE ZIMMER,
C. in Gen. Business.

W. C. ZINCK,
M.E.
Acacia, ΣΣ, ΤΒΠ,
ΠΤΣ

Dormitory Council;
A. M. S. E.

CLARA ZINCKE,
A.B.
ΚΚΓ

Musical Comedy Cast;
Musical Comedy Comm.;
Fresh Painters.

1930

S
E
N
I
O
R
S

JACQUES ACH, LL.B.
CLARENCE ALBERTA,
C. in Advertising.
MARGARET BENEDICT, A.B.
LOUISE BETTICKER, A.B.
RUSSEL BLAIR,
Cert. in E.E.
JOSEPH BOUDET,
C. in Accounting.
LOUIS BOHLANDER, M.E.
LOREN BULLERDICK, A.B.
NICHOLAS CHEPORIN, E.E.
GARLAND CLARK, M.B.
SANDER COHEN, M.B.
ANDREW CONROY, JR., LL.B.
ESTHER COWEN, LL.B.
MORRIS CRIMER, A.B.
ALBERT DALL, M.E.
LEE DAVIS, Com.E.
EDWARD F. DINAN
C. in Journalism.
CLARK DOUGHERTY, A.B.
FRANKLIN DOYLE, A.B.
JOHN C. ECKERT, C.E.
CHARLES EDGAR, A.B.
ELLIS FLAX, A.B.
LEO GLABER, A.B.
MYRON GLEBERMAN, E.E.
C. E. GOLDIE,
C. in Advertising.

VIRGINIA GOSTIN, A.B.
ALEXANDER GROSSMUCK, A.B.
EDGAR HARGETT, A.B.
RUTH HARGITT, A.B.
CLYDE HARRELL,
C. in Accounting.
ROBERT HEILKER, LL.B.
HARRY HELLMAN, A.B.
OLEN HENDERSON, A.B.
WILLIAM HIGHSMITH, A.B.
JOHN W. HUDSON, LL.B.
CLARENCE JACKSON, A.B.
MARJORIE JOHNSON, A.B.
FREDERICK JOHNSON, LL.B.
EDWIN JUNTERBOCK, A.B.
ALEC KLEIN, A.B.
HARRY KLEINBERG, A.B.
THERESA KOLMUSCHLAG, A.B.
CATHERINE KOCK, B.S.
FRED KORRES,
Cert. in Finance.
MARIE LA MONT, A.B.
LAWRENCE LANGEVIN, E.E.
DOROTHY LEVENSON, A.B.
BORIS LEMSKY, B.M.
PAULINE LIST, B.S.
ALVIN LOBE, LL.B.

1930

S
E
N
I
O
R
S

STANLEY LOWENSTEIN, LL.B.
MARY McCAFFERTY, A.B.
ALFONSO McCLURE, A.B.
ARTHUR MEYER,
C. in Accounting.
SIDNEY NEVIUS, A.B.
CHARLES NICOLY,
C. in Accounting.
JOHN OSWALD, Com.E.
NORBERT PATTON, E.E.
DAVID POLISH, A.B.
ROSAMOND PREUNNINGER, A.B.
PAUL RIEMAR, E.E.
MARIE RODENBERG, A.B.
DOROTHY ROSE, B.S.
ELIZABETH ROSE, B.S.
NORBERT ROSENTHAL, A.B.
HELEN SCHROEDER, A.B.
FRED SCHNEIDER, A.B.
GEORGE SELLERS, M.E.
HARVY SHALE, A.B.
MARCUS SHOUP, LL.B.
LEON SOLKO, A.B.

JAMES SPENCER, A.B.
KARL SPREEN, A.B.
ALBERT STADERMAN, A.B.
ELI TASH, A.B.
HARRY TASHIJAN, E.E.
DAVID TAYLOR, B.S.
HOWARD THOMASON, M.E.
GEORGE TORRENCE, C.E.
PARKER TOTMAN, Ch.E.
ELEANOR TODD, A.B.
CECILIA UHL, B.S.
ALBERT VERNOSA, A.B.
SAMUEL VOLKNER, A.B.
JACOB WAGENHALS, LL.B.
MRS. F. WALKER, B.S.
SAMUEL WASSERMAN, B.S.
ISAAC WOLFSON, A.B.
MARTIN WEITZ, A.B.
THOMAS WILSON,
C. in Advertising.
CHARLES YOUNG, B.A.
WILLIAM YOUNGERMAN, B.M.

1930



Farewell



And God Speed!



Athletics

1930

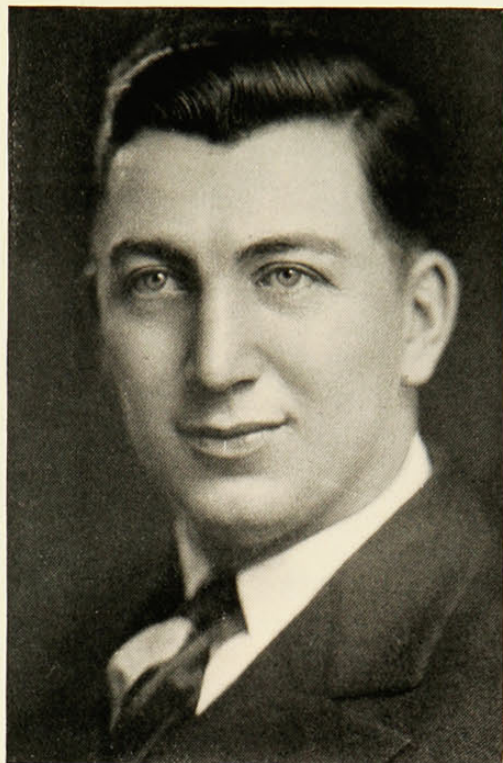

R. GEORGE BABCOCK
Director of Athletics



Vernier



Babcock



Rice

1930

Active "C" Club

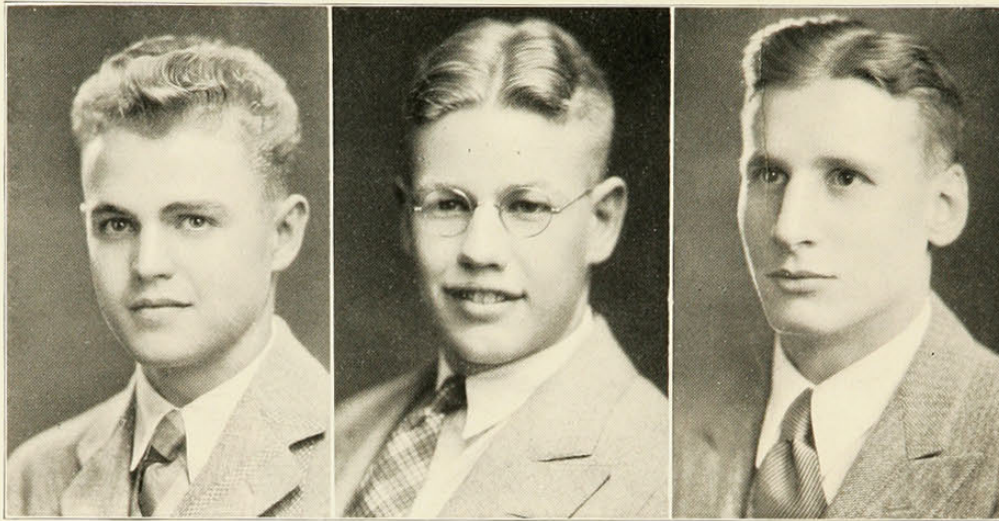

McNutt

Sidinger

Moore

OFFICERS

STEPHEN A. McNUTT.....*President*
CLARENCE SIDINGER.....*Vice-President*
BAXTER G. MOORE.....*Secretary-Treasurer*

J. B. Allin, Jr.	F. Dost	P. Johnson	W. Marshall	E. Sower
W. Altemeier	M. Dunlap	G. Klick	B. Moore	R. Schutte
W. Berwanger	G. Dunlop	C. Knisely	B. G. Moore	C. Sidinger
H. Bohl	E. Flax	S. Kunz	C. Muth	R. Single
R. Baxter	W. Gervers	R. Lance	F. Owens	M. Smith
R. Bursiek	E. Goldmeyer	L. Langevin	G. Pfau	S. Starick
G. Case	M. Gorab	R. LeFever	W. Popp	R. Stauder
D. Castle	L. Grant	M. Lutmerding	G. Pownall	J. Thier
W. Climer	A. Hallett	S. McNutt	M. Sanning	R. Vreeland
E. Daly	M. Hubley			F. Waldman



1930

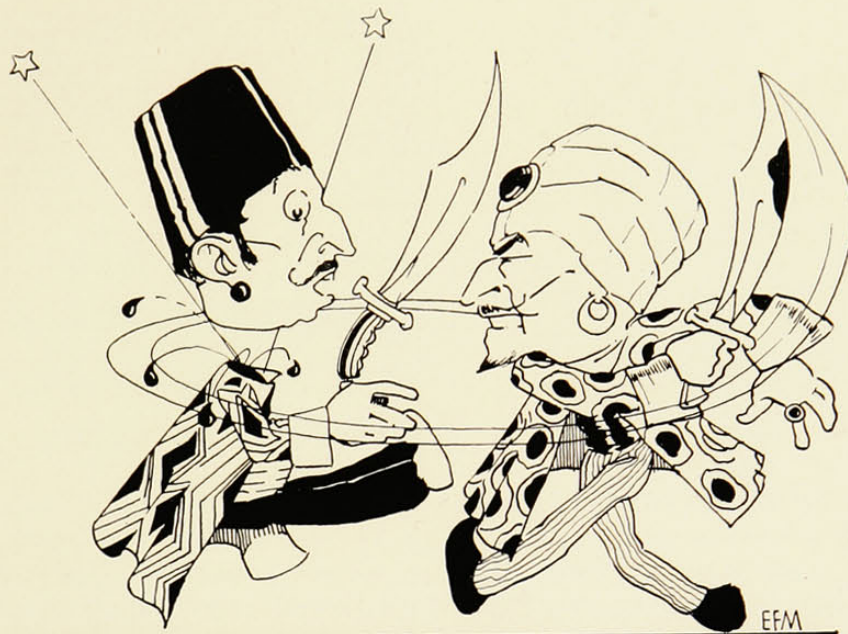

Major Sports

1930

CINCINNATI - - - 19 CEDARVILLE - - - 0



Coach Babcock

LINE-UP AND SCORE

Cincinnati		Cedarville
Waldman	L.E.	Smith
Hallett	L.T.	Scott
Starick	L.G.	Jordan
Curry	C.	Sturmont
Lutmerding	R.G.	Ostorn
Harrison	R.T.	Marshall
Lakamp	R.E.	Deters
Sidinger	Q.B.	Allen
Bohl	L.H.	Sturmer
Gervers	R.H.	Hinton
Goldmeyer	F.B.	Irons

Score by Periods:	1	2	3	4
Cincinnati	0	7	6	6-19
Cedarville	0	0	0	0-0

Substitutions—Cincinnati: Peele for Lakamp, Climer for Bohl, Barney for Sidinger.

Scoring—Touchdowns: Climer, Gervers, Peele. Point after touchdown: Bohl (Place kick).

THE BEARCATS put the first one on the right side by taking a rather uninteresting game from Cedarville. The weather being very warm, the game dragged at times. However, one could not help but make three interesting observations. One was Climer's sixty-five yard run, another was Gervers' fifty-five yard run. Both runs ended in touchdowns. The third highlight was the work of Peele, who soon after coming in the game in the last quarter, took a pass from Sidinger and galloped for a touchdown. Considering the hot weather and the fact that there were nine sophomores taking part in the game, the Bearcats gave promise of having one of the best teams in years.

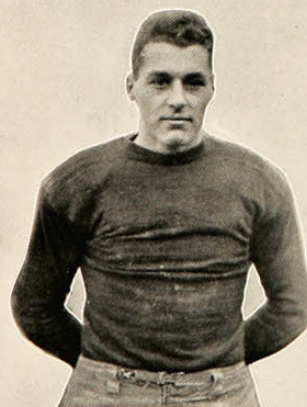

Harrison



Night Crowd

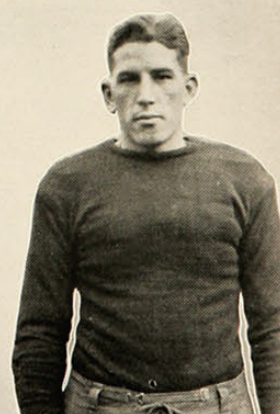

Starick

1930

CINCINNATI - - - 7 U. OF LOUISVILLE - 0

LINE-UP AND SCORE

Cincinnati	U. of Louisville
Waldman L.E.	Langen
Hallett (Capt.) L.T.	Crowder
Starick L.G.	Snow
Sipple C.	Wilson
Lutmerding R.G.	Roth
Harrison R.T.	Dotson
Lakamp R.E.	Thompson
Barney O.B.	Shields
Climer L.H.	McKinney
Gervers R.H.	Rasmussen
Kinsey F.B.	Drewery

Score by Periods:	1	2	3	4
Cincinnati	0	0	7	0—7
U. of Louisville	0	0	0	0—0

Substitutions—Cincinnati: Bohl for Gervers, Peele for Lakamp, Goldmeyer for Kinsey, Bursiek for Climer, Barclow for Hallett, Mills for Lakamp. Louisville: Rain for Roth, Browne for Shields, Speaker for Drewery.

Scoring—Touchdown: Starick. Point after touchdown: Harrison (Place Kick).



Barney

A MUCH improved Bearcat team played against the Louisville Cardinals at Louisville. They still seemed to lack the necessary punch, however. The low score gives no indication of the superiority of the Red and Black over the Cardinal. Cincinnati so completely outplayed Louisville that not once did they threaten. The Bearcats received several bad breaks when two long runs, one a touchdown, by Climer, were called back because of a Cincinnati holding. Two in the Bag! Looks good, doesn't it?



Barney

Not through center

Kinsey

1930

CINCINNATI - - - 12
OHIO NORTHERN - 6



"Sonny" Climer

LINE-UP AND SCORE

Cincinnati	Ohio Northern
Peele L.E.	Sandrock
Hallett (Capt.) L.T.	Reif
Starick L.G.	Kennedy
Curry C.	Gutknecht
Lutmerding R.G.	Peterson
Harrison R.T.	Bohl
Lakamp R.E.	Rauh
Barney Q.B.	Gallagher
Bohl L.H.	Long
Climer R.H.	Clark
Kinsey F.B.	Von Duke

Score by Periods:	1	2	3	4
Cincinnati	6	0	6	0—12
Ohio Northern	6	0	0	0—6

Substitutions—Cincinnati: Sippel for Curry, Sidinger for Barney, Gervers for Sidinger. Ohio Northern: Warner for Van Duke, Dunwoodie for Allen, Peterson for Kennedy.

Scoring—Touchdowns: Bohl 2, Long.

CONTINUING their winning ways, the Bearcats defeated the strong Ohio Northern team in the last night game of the season. The 'Cats showed real mid-season form in this fray. Real offensive and defensive ability was seen by the many fans present. The Cincinnati backs carried the ball in a manner which makes the coaches' nights restful. The entire line also played a whale of a game. Cincinnati's victory was costly, however, for the team lost the services of their sophomore center, Bill Curry, who suffered a fractured ankle.



Sidinger

Ohio's band struts

Lutmerding

1930

CINCINNATI - - - 18
KENYON - - - 6

LINE-UP AND SCORE

Cincinnati	Kenyon
Waldman L.E.	Swanson
Hallett (Capt.) L.T.	Hoy
Starick L.G.	Hulman (Capt.)
Barclow C.	Caples
Lutmerding R.G.	Wilhelm
Harrison R.T.	Carlton
Lakamp R.E.	Hughes
Barney Q.B.	Herbert
Bohl L.H.	Stock
Climer R.H.	Sammon
Kinsey F.B.	Herron

Score by Periods:	1	2	3	4
Cincinnati	0	0	12	6—18
Kenyon	0	0	0	6—6

Substitutes—Cincinnati: Peele for Waldman, Lewis for Starick, Grawe for Barclow, Nau for Lutmerding, Herman for Harrison, Bursiek for Bohl, Sidinger for Barney, Wilson for Lakamp, Goldmeyer for Kinsey, Gervers for Climer, Clauder for Bursiek, Bohl for Clauder. Kenyon: Johnson for Caples, Meredith for Wilhelm, Whiting for Carlton, Elliot for Herbert, Herron for Hall, Edgar for Sammon.

Scoring—Touchdowns: Bursiek 3, Stock.



Lakamp

WHAT do you think of that? Four victories in a row! That is the best a Cincinnati team has done for years. The first half was a see-saw affair with Kenyon having a slight edge. Then in the second half Bursiek got busy. This lad did nothing more than score three touchdowns in the final two periods. He was hard pressed for honors by three other backfield men, Bohl and Gervers of Cincinnati, and Stock of Kenyon. Wilhelm of Kenyon also played a bang-up game. Barney did a good job of quarterbacking.

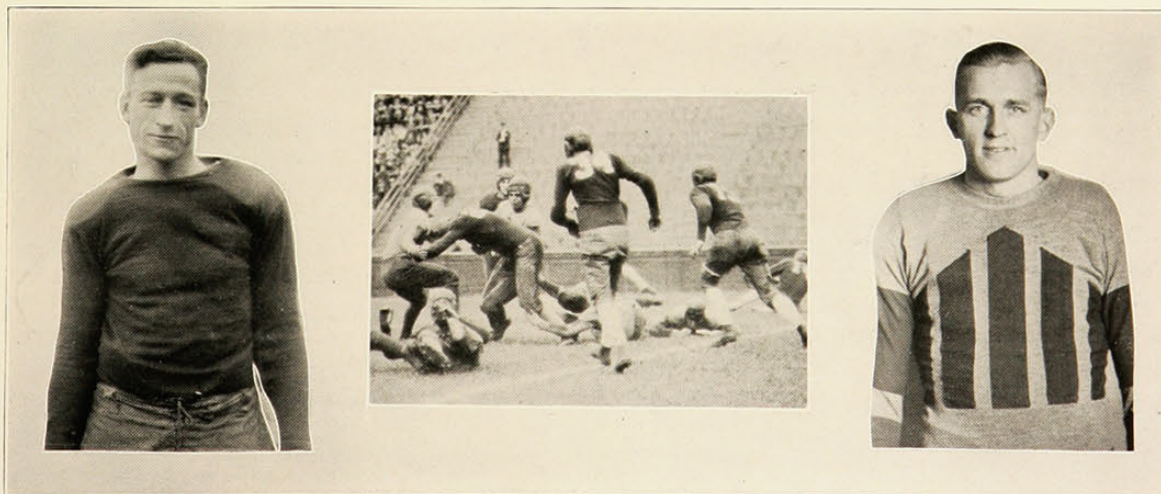

Climer

Hallett snares Stock

Lakamp

1930

CINCINNATI - - - 6
DENISON - - - 6

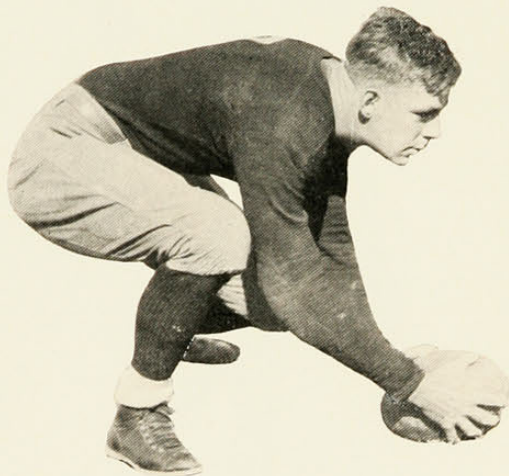

Barclow

LINE-UP AND SCORE

Cincinnati	Denison
Waldman L.E.	Rupe
Hallett (Capt.) L.T.	Wiley
Starick L.G.	Edwards
Barclow C.	Saurer
Dost R.G.	Pool
Harrison R.T.	Larimer
Lakamp R.E.	McConnel
Sidinger Q.B.	Pence
Bohl L.H.	Walker
Climer R.H.	Steadman
Goldmeyer F.B.	Meidinger

Score by Periods:	1	2	3	4
Cincinnati	0	0	0	6-6
Denison	0	0	0	6-6

Substitutions—Cincinnati: Kinsey for Goldmeyer, Lutmerding for Dost, Bursiek for Climer, Dost for Lutmerding, Wilson for Waldman, Waldman for Lakamp, Climer for Bohl, Peele for Wilson. Denison: Scott for Rupe, Schad for Pool, Philbrick for Steadman, Steadman for Philbrick, Pipoly for Larimer, Sauer for Walker.

Scoring—Touchdowns: Lakamp, Meidinger.

IT IS with us for another year. Meaning, of course, the Denison jinx. That's all it is, for how else could a team outplay another for four periods and emerge with no better than a tie? This probably was not the best game the Bearcats played this year, but they merited more than a tie. Well, we can only wait until next year.

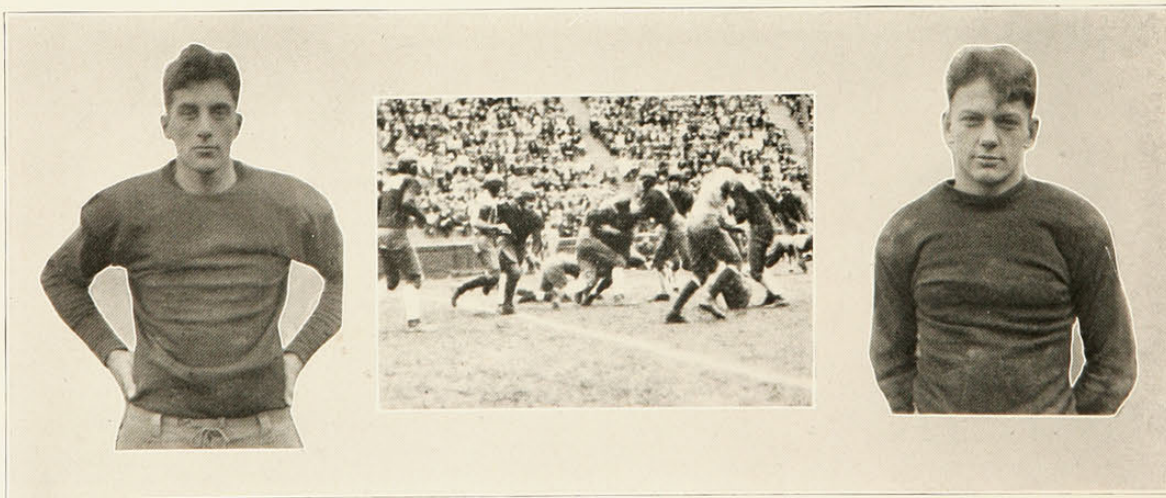

Wilson

Climer hits tackle

Sipple

1930

CINCINNATI - - - 0 OHIO UNIVERSITY - 35

LINE-UP AND SCORE

Cincinnati		Ohio University
Waldman	L.E.	Cramer
Hallett	L.T.	Griffith
Starick	L.G.	Chrisman
Sipple	C.	Brown
Dost (Capt.)	R.G.	Papritan
Harrison	R.T.	Hastings
Peele	R.E.	Brammer (Capt.)
Barney	Q.B.	Singer
Bohl	L.H.	Kepler
Climmer	R.H.	Gabriel
Goldmeyer	F.B.	Hart

Score by Periods:	1	2	3	4
Cincinnati	0	0	0	0—0
Ohio University	7	7	14	7—35

Substitutions—Cincinnati: Peel for La-kamp, Lutmerding for Starick, Barclow for Sipple, Nau for Dost, Wilson for Waldman, Gervers for Bohl, Kinsey for Goldmeyer, Bursiek for Barney, Sherman for Hallett. Ohio University: Hart for Kepler, Seedhouse for Hart, Wohlweaver for Cramer, Newell for Griffith, Uslainer for Esmond, Livingston for Brown, Geresca for Livingston, Mason for Singer, Burke for Hart, Warshauer for Gabriel, Blosser for Brammer, Terzeuski for Hastings.

Scoring—Touchdowns: Hart 2, Kepler 2, Gabriel. Points after touchdowns, Singer, 5.



Goldmeyer

THEY came. They saw. They conquered. That just about sums up the activities of this game. Ohio came here with one of the best teams ever to step upon a local gridiron. Although the Bearcats played one of their best games, they were completely outclassed by the Bobcats.

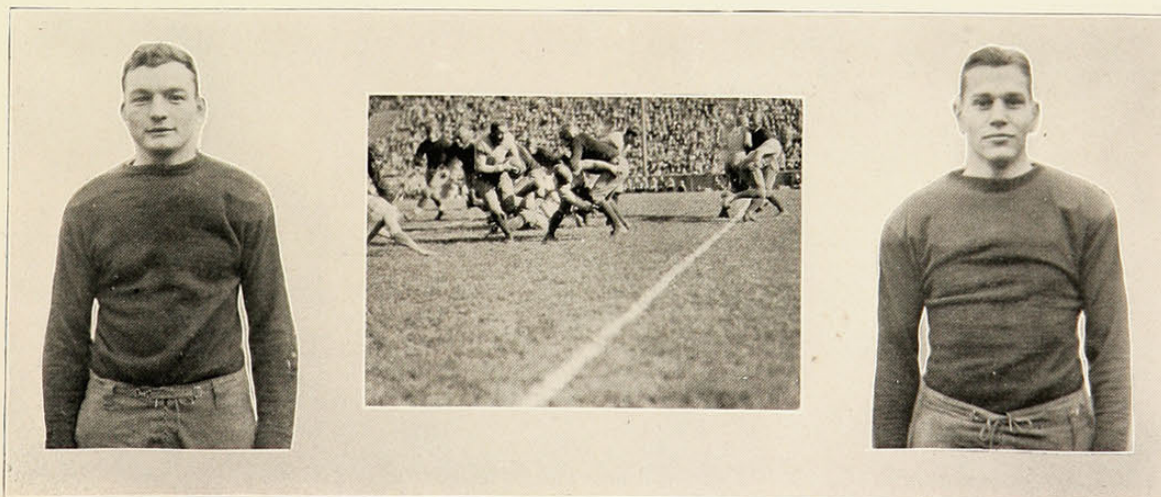

Bohl

Hart starts run for touchdown

Goldmeyer

1930

CINCINNATI - - - 7 WITTENBERG - - - 13



Harrison

LINE-UP AND SCORE

Cincinnati	Wittenberg
Waldman L.E.	Delceg
Hallett L.T.	Trubey
Starick L.G.	Harris
Barclow C.	Hoesappel
Dost (Capt.) R.G.	Singer
Harrison R.T.	Schneider
Peele R.E.	Marty
Barney Q.B.	Paetznick
Climmer L.H.	Plummer
Bohl R.H.	Kazmeier
Goldmeyer F.B.	Kaber

Score by Periods:	1	2	3	4
Cincinnati	0	0	0	7-7
Wittenberg	0	0	0	13-13

Substitutions—Cincinnati: Lakamp for Peele, Lutmerding for Dost, Bursiek for Bohl, Sidinger for Barney. Wittenberg: Walton for Delceg, Buscher for Trubey, Price for Kazmeier, Scotten for Paetznick, Smith for Baker, Edwards for Hoesappel, Harre for Schneider.

Scoring—Touchdowns: Walton, Marty, Bursiek. Points after touchdown: Hallett, Edwards.

THE BEARCATS went up to Springfield to do battle with the Lutherans and considering the fact that they were the under-dogs emerged with a moral victory and all but had a real win. The Cincinnati line fought like true bearcats, with Peele outstanding. This boy, if he keeps up the great work, is destined to make quite a name for himself. There were two other outstanding features of the game—Goldmeyer's punting, which kept the Bearcats in the game throughout, and Bursik's run of ninety-five yards to a touchdown.



Hallett

Bearcat line holds

Barclow

1930

CINCINNATI - - - 0 OHIO WESLEYAN - 53

LINE-UP AND SCORE

Cincinnati	Ohio Wesleyan
Waldman L.E.	Jensen
Hallett L.T.	Salter
Starick L.G.	Flint
Barclow C.	Rice
Dost (Capt.) R.G.	Reinert
Harrison R.T.	R. Jones
Peele R.E.	Ryan
Barney Q.B.	Carlisle
Climer L.H.	Roger
Bohl R.H.	Campbell
Goldmeyer F.B.	Ginhaven

Score by Periods:	1	2	3	4
Cincinnati	0	0	0	0—0
Ohio Wesleyan	0	7	27	19—53

Substitutions—Cincinnati: Lakamp for Waldman, Wilson for Lakamp, Lutmerding for Starick, Herman for Harrison, Stueve for Peele, Nau for Dost, Sipple for Barclow, Gervers for Climer, Mills for Stueve, Kinsey for Goldmeyer. Ohio Wesleyan: Several teams.



Burseik

THE less said about this game the better. Starting a second-string team, but jerking them at just the right time, Wesleyan caught the Bearcats off their feet and the Bishops rode rough-shod over them. The Cincinnati team was completely outclassed and once Ohio got started scoring there was no stopping them. However, place must be found to say something of the work of Peele. This boy alone stood out for the Bearcats. He would be a credit to any man's team.

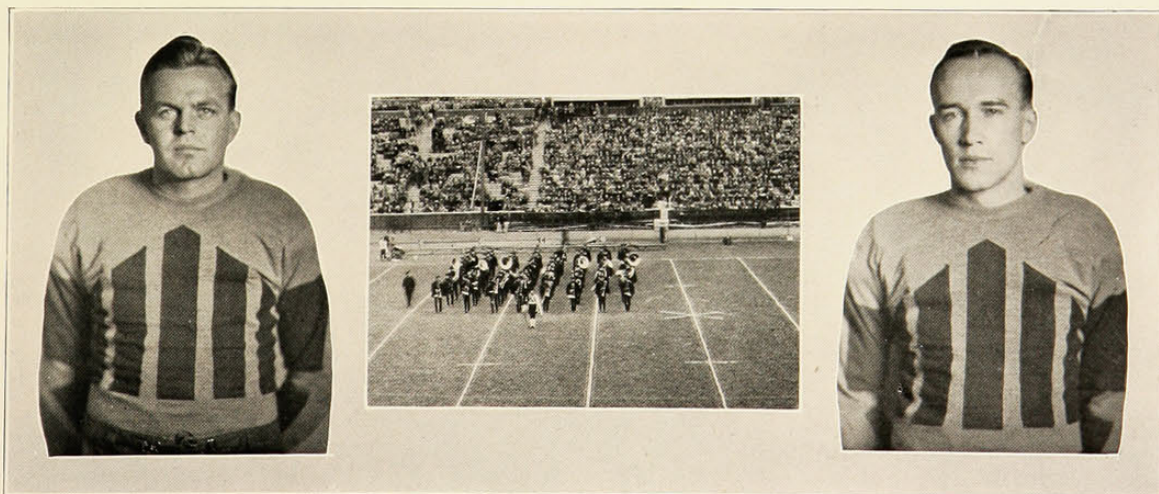

Waldman

The Cincinnati band

Burseik

1930

CINCINNATI - - 6



Peele

LINE-UP AND SCORE

<i>Cincinnati</i>		<i>Miami</i>	
Peele	L.E.	Halpin	
Hallett	L.T.	Vaccariello	
Starick	L.G.	McPhillips	
Barclow	C.	Althausen	
Dost (Capt.)	R.G.	Parratt	
Harrison	R.T.	McEntire	
Lakamp	R.E.	Christy	
Sidinger	Q.B.	Gaines	
Bursiek	L.H.	Cartwright	
Climmer	R.H.	Corry	
Goldmeyer	F.B.	Vossler	

Score by Periods:	1	2	3	4
Cincinnati	0	6	0	0—6
Miami	7	0	7	0—14

Substitutions—Cincinnati: Sipple for Barclow, Lutmerding for Dost, Mills for Peele, Stueve for Peele, Wilson for Lakamp, Lakamp for Wilson, Mills for Lakamp, Bohl for Bursiek. Miami: Pauls for Vaccariello, Rogers for McPhillips, North for Parratt, Balmer for McEntire, Niemi for Parratt, Fulton for Halpin, Sanderson for Gaines.

Scoring—Touchdowns: Bursiek, Gaines, Vossler. Points after touchdowns: Corry, 2.

IN THE annual Cincinnati-Miami game on Thanksgiving Day, the Bearcats rose to heights undreamed of. They did everything but roll up a bigger score than the Big Reds. Miami came to town with one of the strongest teams in Ohio, and went away more than satisfied with the result of the game.

Miami scored first, the touchdown coming after a Cincinnati kick had been blocked on Cincy's own thirty-yard line. Gaines made the score on a quarterback



Peele

Bursiek is trapped

Dost

1930

MIAMI - - - - 14

sneak, after Vossler and Cartwright had brought the ball to the one-yard line. This ended the scoring for the first quarter.

Then the Bearcats' offense came to life. Their running and passing attack completely bewildered the men from Miami. Miami held for downs once on the two-yard line, but after they kicked out the Bearcats brought the ball right back and Bursiek carried it over for a touchdown. The try for the extra point, a line buck, failed. The Bearcats seemed to like the taste of blood. After they held Miami for downs on their twenty-yard line, they drove Miami back to their eighty-yard line and surely would have scored again had not the gun ended their eighty-yard march.

Shortly after the third period started, Miami showed its only real offensive ability. Holding Cincinnati for downs when the Bearcats had a first down on the three-yard stripe, Miami began to push the Bearcats back. After a exchange of punts, Vossler and Cartwright made an uninterrupted eighty-yard drive for a touchdown. Corry's kick for the extra point ended the scoring for the afternoon.

If ever a team should have won, that team was Cincinnati on Thanksgiving Day. Five times did the Bearcats travel within Miami's five-yard line. Four of the five times Cincy's efforts were repulsed by the impregnable Miami line. The Bearcats completed thirteen out of nineteen passes attempted and made fifteen first downs to nineteen for Miami.

However, no credit can be taken from Miami, for they, too, played a wonderful game, making few errors. Cartwright, Vossler, and Althaus, Miami's captain and center and a Cincinnati boy, were best for Miami.

It is close to impossible to pick the best men for the Bearcats. Never have Cincinnati fans seen a better balanced team. Never have the Bearcats shown more fight. It was a great finish to the best season Cincinnati has had for a number of years. All the Credit in the world must be given Coach Babcock and his assistants for turning out such a battling team. Let's keep it going!

Those players for whom the Miami game was the last are: Frank Dost, Bill Gervers, Pete Waldman, Sig Starick, Hap Bohl, Sonny Climer, and Bob Mills.



Mills

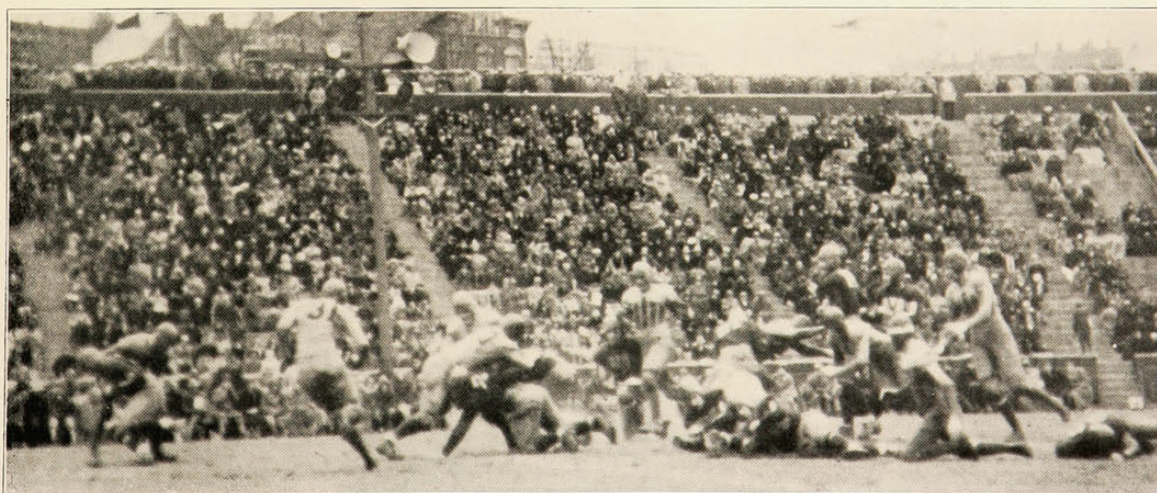

Bursiek rips off tackle for ten yards

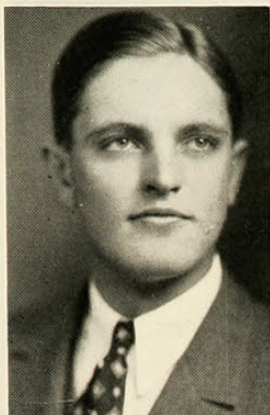

Porter

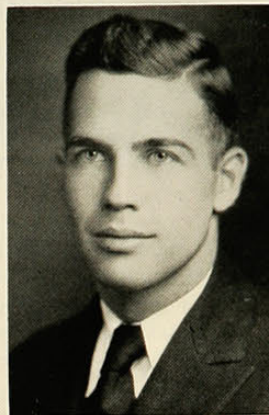

Tower

The Season

FRIED, COOKED, EATEN, and put on ice for next year, the 1929 football season amounted to something like this . . . a rather dogged fight on the part of a young team against about five well-fed, well-kept, and well-trained young tornadoes from up-state, who probably came to Cincinnati expecting a little more than they got.

There is nothing to be gained by claiming a great amount of credit for the four straight victories the Bearcats chalked up in the beginning of the season. All said and done, the record against Buckeye competition amounted to four defeats, one tie, and no victories. There is much to be said in praise of the team's personnel; they seldom quit fighting, they trained under the usual disadvantage of the co-op system, and most of them were sophomores. Undoubtedly, many of them showed enough promise to warrant keeping them around the old camping ground for a few more years, but nothing can serve to make us admit that this or any other team we have had the good fortune to see on Carson Field is a representative Cincinnati team.

The Wittenberg and Miami games deserve commendation. We considered the team, the dope and the odds, and then when the old battle was on we were swept away by the style of fighting we saw a Cincinnati team display.

The work of two Bearcats was outstanding in every game in which they participated. Dost, of the fighting heart, was the same boy we have watched in other years, never willing to quit as long as he could crawl, and never lacking a word of encouragement for the others. Then there was Jimmy Peele, a player whose ability it was an unfailing joy to see. Bursiek played great defensive ball all year, and the latter part of the season flashed some bang-up offensive ball-toting that bodes no good for the opposition next year.

LETTERMEN

Paul Barclow
Ernest Barney
Harold Bohl
Ralph Bursiek

William Climer
Frank Dost
Clifford Goldmeyer
Arthur Hallett

William Harrison
Lawrence Kinsey
Lester Lakamp
Med Lutnerding

Robert Mills
James Peele
Clarence Sidingier
Walter Sipple

Sig Starick
Fred Waldman
Fred Tower, Mgr.
Harry Porter, Mgr.



1930



FRANK DOST
Captain, 1929

1930

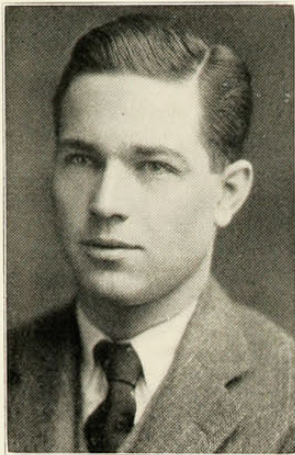

Coach Rice



Starick, Mgr.

Basketball

WHEN THE SMOKE AND DUST of the Buckeye Conference basketball race had cleared away, Cincinnati's Bearcats were to be seen sitting atop a heap of vanquished foes. This was a familiar picture, for in the five years since the inception of the Buckeye Intercollegiate Conference, the Red and Black team has finished in first position exactly four times. But, atop that same heap, the Battling Bishops of Ohio Wesleyan could also be discerned. Cincinnati and Ohio Wesleyan, for the second consecutive year, were joint title-holders.

The season of 1930, from all angles, was a distinctly successful one. The Bearcats started off in a blaze of glory. They won game after game, until twelve out of thirteen contests were chalked up on the right side of the ledger. But, after Gervers was declared ineligible, and after Flax and Berwanger were injured, the Bearcats faltered in their stride and dropped two successive games. Recovering themselves in short fashion, the 'Cats won two of the remaining three games to come swaggering into their lair bearing the laurel wreath of Championship.

The highlights of the season were perhaps the first game with Ohio Wesleyan, the second game with Dayton, and the second game with Miami.

Just after Varsity had downed Denison 33-27, in the opening Buckeye game, the powerful Ohio Wesleyan five came to town. The Bishops, who had beaten us twice last year, were determined to annex another victory for the Delaware fans to gloat over. And, when the two aggregations met that evening in the Burnet Woods gym, it looked like curtains for old U. C. Wesleyan was leading 28-22, and the game was fast drawing to a close, when three field goals and one foul swished through the iron hoop in quick succession, and the Bearcats were ahead 29-28. The Delaware team immediately scored one point on a foul throw, thus tying the count at 29-28. With only two minutes to play, the Ricemen rallied once again and scored another field goal and a foul, to win 32-29, while the Bearcat fans filled the gym with their shrieks of joy.

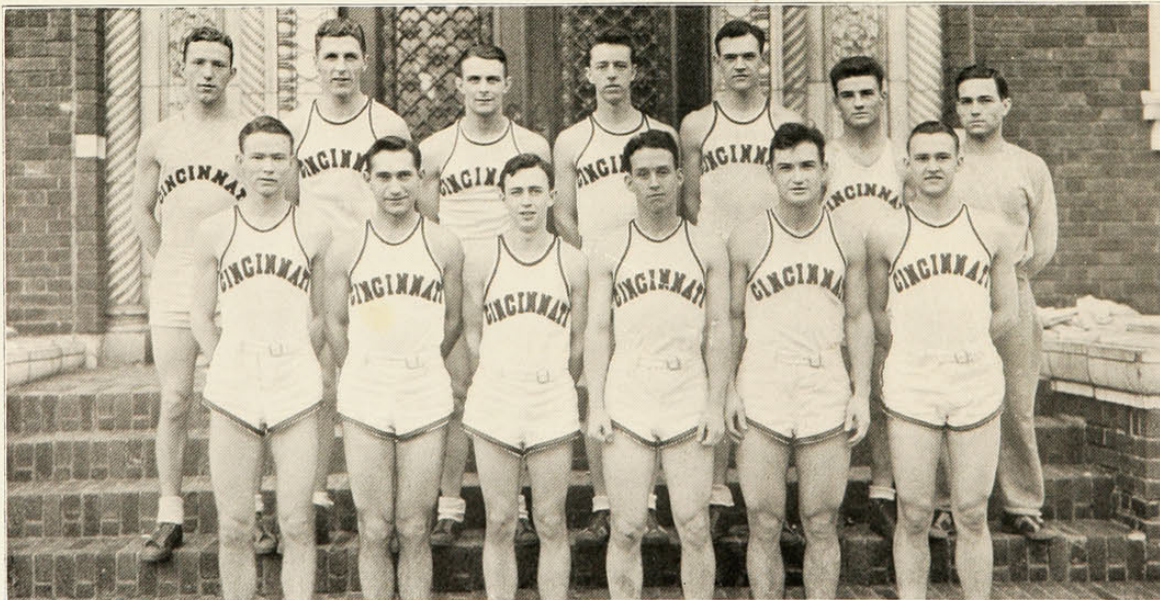

1930



Gervers



Berwanger

Season of 1930

THE SECOND ENCOUNTER with the Dayton Flyers, although not a Buckeye Conference game, proved to be one of the most thrilling seen on the Cincinnati court this season. The first half of the contest was rather slow, but in the second period both teams came to life and played some remarkable basketball. The Flyers were enjoying a 31-29 lead as Willie Popp tossed in the goal which tied the score just as the final gun sounded. In the overtime period to decide the tie, Popp again proved his worth, for he sank the basket which put Varsity on the long end of a 36-35 count. White, just to cinch the game, then tossed in a foul shot to make the grand total 37-35 in the Bearcats' favor.

The final game of the season was played with Miami, our traditional rivals. With the Burnet Woods gym filled to capacity, the Bearcats and the Big Reds played to an audience which had come to see the Bearcats emerge victorious, for to win this game meant first position in the Buckeye race. The entire contest was featured by the fine team-work of both aggregations, and at no time was the result at all certain, because the score was tied no less than five times at various stages of the game. The Bearcats, although leading 5-1, soon became the victims of an 11-9 score, and were trailing 15-17 at the end of the half. The last few moments saw the Cincinnati fans in a frenzy as Miami led 33-31. However, the Bearcats managed to tie the score at 33 all, and then both teams tried frantically to work the ball into scoring position. During the final seconds of play, White broke through the Big Reds' defense and tossed the leather sphere through the hoop to win the game 35-33, thus bringing a most successful season to a fitting close.

The lion's share of praise goes to Popp, whose fine work helped the Bearcats make their remarkable record. Incidentally, Popp's total of 97 points scored during the season, placed him second in the high-scoring marathon of the Buckeye Conference. Flax, Berwanger, and Kunz also deserve an abundance of credit for their efforts during the season. The misfortune of Gervers' ineligibility removed a valuable man from the Cincinnati quintet. Of the reserves, Kiesling, Nelson, Rogoff, White, and Wright looked best.

Next year, although graduation and the three year rule of competition will exact a mighty toll, Varsity stands an excellent chance of again garnering high honors. The experienced reserves and the numerous promising Freshmen foretell a basketball machine which will be hard to beat.



Nelson



Popp



Flax

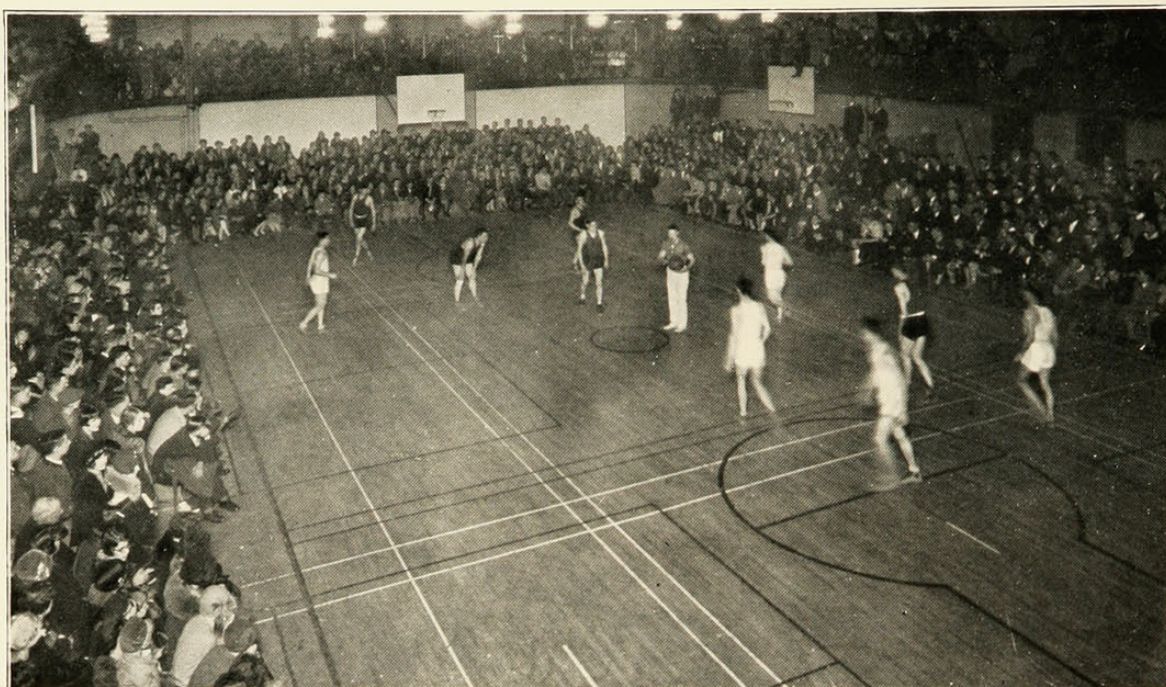

Scores

Cincinnati 49—Rio Grande 13
 Cincinnati 52—Cedarville 26
 Cincinnati 40—Georgetown 12
 Cincinnati 41—Central Y 30
 Cincinnati 30—Central Y 34
 Cincinnati 33—Denison 27
 Cincinnati 32—Ohio Wesleyan 29
 Cincinnati 30—Miami 27
 Cincinnati 21—Wittenberg 19

Cincinnati 32—Ohio University 21
 Cincinnati 24—Dayton 20
 Cincinnati 45—Denison 20
 Cincinnati 31—Muskingum 28
 Cincinnati 25—Ohio Wesleyan 36
 Cincinnati 18—Wittenberg 29
 Cincinnati 37—Dayton 35
 Cincinnati 35—Ohio University 41
 Cincinnati 35—Miami 33

LETTERMEN

William Berwanger
 Ellis Flax
 Willard Gervers
 Silverius Kunz

Howard Nelson
 William Popp
 Alex Rogoff
 Robert White



Kunz



Seegars



White



"BILL" POPP
Basketball Captain, 1930

1930

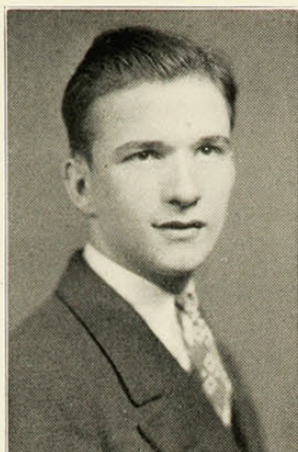

Baseball

Season 1929



"Si" Kunz

IN THE WINDY MONTH of March, Coach "Doc" Rice sent out a call for prospective baseball players and soon a goodly number of men turned out for practice. Among this number were nine lettermen and a dozen or so promising novices. The appearance of these men was the first indication of the highly successful season which was to follow.

The Bearcats broke even on the first two contests, winning one from the University of Michigan, and losing the other to Michigan State College. Ohio Wesleyan contributed Cincinnati's first Buckeye victory by dropping a game to the Bearcats 4-5. Varsity then won a twilight practice game from the Fenwick Club by a score of 9-4.

In an easy game, the Cincy ball-tossers next trounced Wittenberg 5-0, but in a practice game a few days later, the French-Bauer Dairy team licked our boys 8-5. Denison proved to be the next Buckeye Conference victim by losing to the Red and Black team 5-6. The next day Ohio University took the Bearcats to the cleaners by beating them 3-0. The Bobcat pitcher, Trace, allowed but four scattered hits during the course of the game.

Varsity's victory over Townsend-West Dairy put the 'Cats in a winning humor, and they soon journeyed to Springfield where they downed Wittenberg for the second time of the season.

In a game lost to Dayton University, Steve McNutt, Bearcat first string catcher, unfortunately broke his leg and was forced to remain out of uniform all the rest of the season. Altemeier replaced McNutt behind the bat, and held down that post quite capably. Gervers' homer in the sixth inning of the next contest gave the Bearcats a lead which Ohio University could not cut down and enabled Varsity to win 4-1.

Cincy then overwhelmed Denison 17-3, and Ohio Wesleyan 12-3 in two contests featured by the hitting of the Red and Black team. In the next contest, a pitching duel between Bass of Miami and Franz of Cin-





cinnati, finally resulted in a 2-1 victory for the Big Red team. Miami's win placed her in first position in the Buckeye Conference race, with the Bearcats holding down second honors.

In her second encounter with Dayton, Varsity revenged herself to the tune of 9-6. Kentucky State College then handed the 'Cats two defeats on two successive days, one game being played here, and the other one taking place in the Blue Grass State.

The Bearcats closed their Buckeye season by defeating Miami in the annual Decoration Day struggle at Oxford, Ohio. This victory put Cincy in a tie with Miami for the title-honors of the Buckeye Conference. Varsity was well on her way to winning the contest, but the Big Reds staged a magnificent rally in the ninth inning and knotted the count 2 all. In the tenth inning neither team could score, but in the eleventh stanza Si Kunz's single enabled Gervers to cross the plate with the winning tally.

Iowa University was the second Big Ten team to go down before the Bearcats this season. The final score was 6-7 with the Bearcats holding the slight margin.

In a post-season exhibition game at Oxford, Ohio, the Bearcats became the victims of Miami by losing 9-5 in a loosely played game. In the final game of the year Cincy downed Wooster College (undefeated Ohio Conference champions) by a score of 2-1.

With the Wooster game the Bearcats completed a very auspicious season, winning fourteen of twenty-two games. Of the ten Buckeye Conference games Varsity was victorious in eight. Injuries to six of the regulars handicapped the Bearcats to no small degree, and it was indeed fortunate that despite these injuries, these men were able to lend their aid in the Buckeye Conference contests.



Langevin



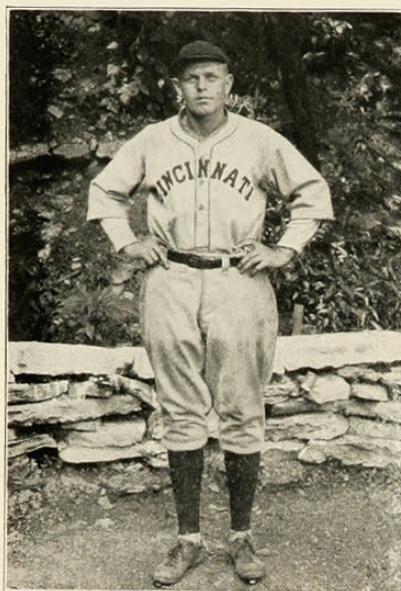

Waldman

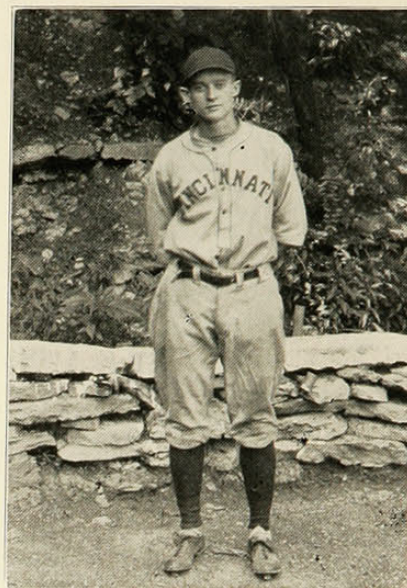

Muth

Baseball

SCORES

Cincinnati	4—University of Michigan 3 (10 innings)
Cincinnati	4—Michigan State College 13
Cincinnati	5—Ohio Wesleyan 4
Cincinnati	9—Fenwick Club 4 (6 innings)
Cincinnati	5—Wittenberg 0
Cincinnati	5—French-Bauer 8 (6 innings)
Cincinnati	6—Denison 5
Cincinnati	0—Ohio University 3
Cincinnati	6—Townsend-West 2 (6 innings)
Cincinnati	5—Wittenberg 3
Cincinnati	3—Dayton University 8
Cincinnati	4—Ohio University 1
Cincinnati	17—Denison 3
Cincinnati	12—Ohio Wesleyan 3
Cincinnati	1—Miami 2 (10 innings)
Cincinnati	9—Dayton University 6
Cincinnati	3—Kentucky State College 4
Cincinnati	3—Kentucky State College 5
Cincinnati	3—Miami 2 (11 innings)
Cincinnati	7—Iowa University 6
Cincinnati	5—Miami 9 (non-Conference game)
Cincinnati	2—Wooster College 1

LETTERMEN

William Altemeier
William Berwanger
Harold Bohl

Edward Daly
Richard Franz, *Capt.*
Willard Gervers

Russel Hart
Carl Muth
Lawrence Langevin

Silverius Kunz
Fred Waldman
Robert Stauder, *Mgr.*

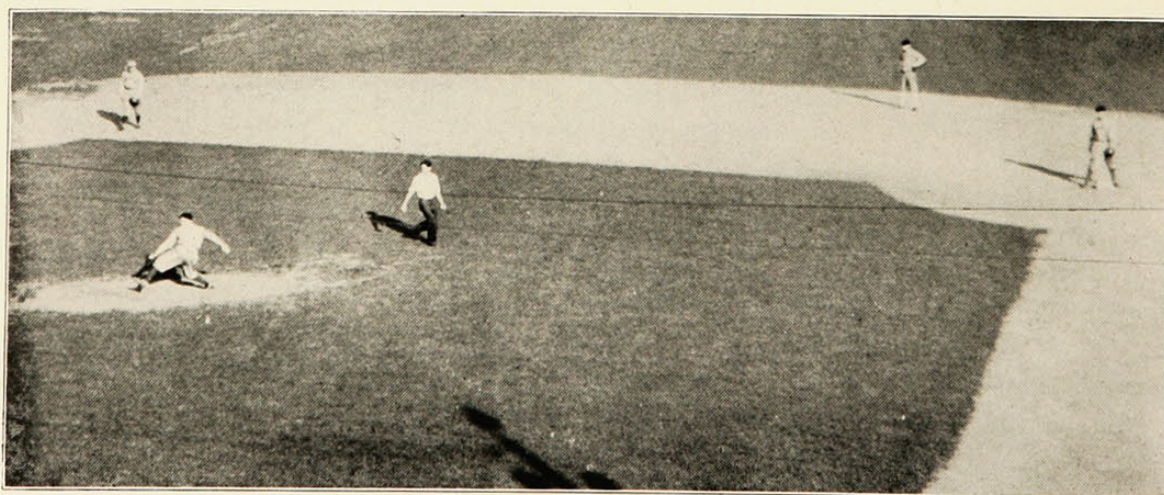

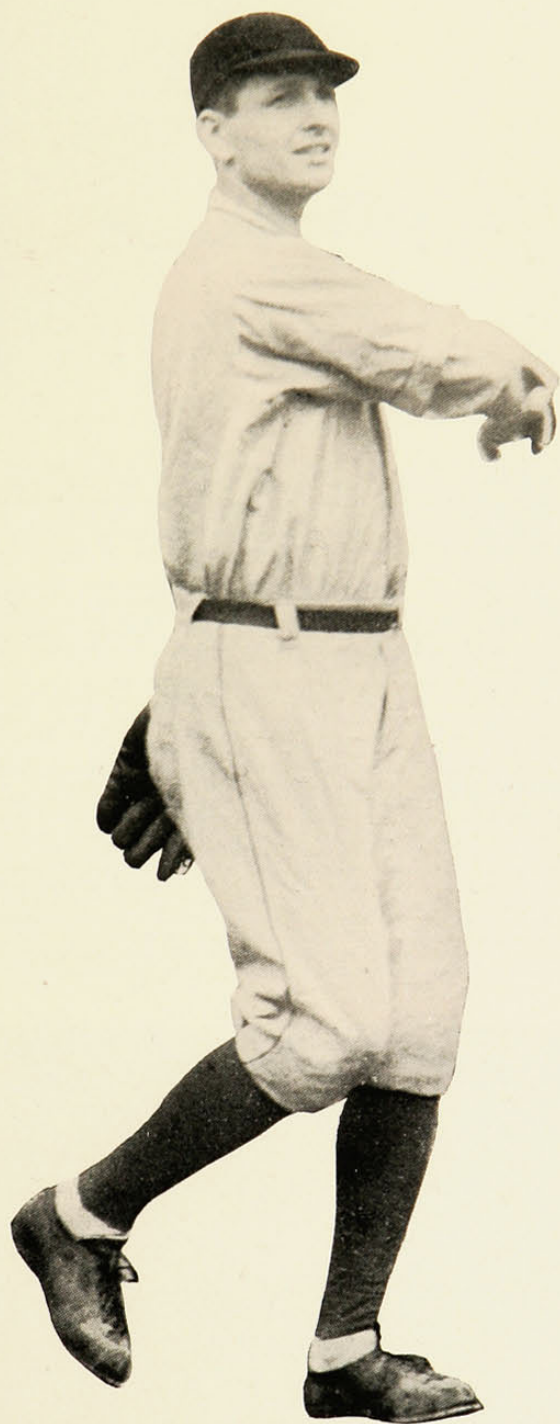

"DICK" FRANZ
Captain, 1929



Nikoloff

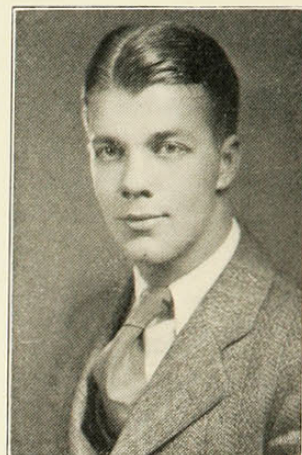

Snyder, Mgr.

Track

CINCINNATI GOT OFF to a fine start in its track season of 1929 by defeating Georgetown College 92-39. The meet was held at Nippert Stadium, April 20, 1929, and was an easy victory for the Varsity tracksters. Cincy copped 11 first places, 8 seconds, and 7 thirds. Popp was the individual high scorer of the meet with 18 points. Exceptionally good work was also done by Marshall, Grant, Pownall, Goldmeyer, Miller, Barsdale, Knisely, Maas, Sanning, Vreeland, Barrows and Auburn, every one of them placing at least once in some event.

On April 27, 1929, at Nippert Stadium, the Varsity track team won its second victory of the season, defeating Denison University 78-53. This time the Bearcats acquired 9 first places, 7 seconds, and 6 thirds, to make their grand total of 78 points. Popp set a new Varsity record for the 220-yard low hurdles, running this race in 26 seconds flat. Barrows, Sanning, Vreeland, Case, Anderson and Knisely were outstanding in the running events, while Schott, Pownall, Goldmeyer, Miller and Fisher looked best in the field events.

The third meet, held May 11, 1929, at Miami Field, Oxford, Ohio, proved disastrous to the Red and Black track artists. Miami's fine track team experienced little difficulty in downing the Bearcats, handing them their first defeat of the season. The Big Reds ran rings around the boys from Cincinnati, and although the Bearcat tracksters did their best, that best was not quite good enough.

The large number of points tallied by the Miami track team was distinctly surprising, for Cincinnati had been conceded at least an even break with the Oxfordites.

Cincinnati closed a successful track season by taking fifth place in the Buckeye Meet, which was held at Edwards Field, Delaware, Ohio, May 24-25, 1929. Miami won first place, and Ohio Wesleyan was a close second, with Denison, Ohio, University, Cincinnati and Wittenberg trailing in the order named. Cincinnati really deserved fourth place in the meet, for our relay team, composed of Barrows, Vreeland, Knisely and Sanning, ran a fine race to place third. However, the officials disqualified the relay team, thus depriving Cincinnati of the points which would have cinched fourth position in the meet. Nevertheless, the Bearcat runners annexed a total of 20 5/6 points, 7 of which were accounted for by Barrows. "Bus" Bursiek, who had been steadily improving throughout the season, took third place in the high hurdles.

For the track season of 1929, Coach O. M. Nikoloff and his assistant, "Chick" Mileham, deserve a great deal of credit. Their able coaching was responsible for much of the improvement



Season of 1929



Vreeland



Popp

shown by the track team of 1929 over the team of 1928. Sanning and Barrows, who was our most consistent scorer, both ran the half-mile in fast time, and Barrows was especially reliable in the quarter-mile. "Bus" Bursiek, judging from his continued improvement, should prove a dangerous opponent to any high hurdler in the Buckeye Conference in the season of 1930. Popp looked very nice in the 220-yard low hurdles, and Grant and Marshall were as good as any Buckeye pole-vaulters with whom they competed. Pownall, who stands only 5 feet 7 inches in height, was surprising in that he cleared 5 feet 11 inches in the high jump. The loss of Captain Harry Anderson, who has finished his three years of Buckeye competition, is keenly felt, for he was our mainstay in the distance events.

However, since all the lettermen except Captain Harry Anderson, Barrows and Fisher will still be eligible for competition next year, the prospects for an even more successful track team in 1930 are exceedingly bright. Although Varsity was a little weak in the weight events, the track fans can look to many men, especially Lakamp, Harrison and Ballman, for strengthening these field events. Their performances in their freshman year lead us to believe that the success of the track team, with the field events strengthened, will be even greater in 1930 than it was in 1929.



1930

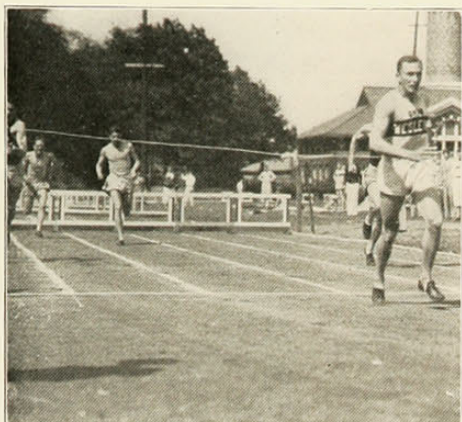

SCORES

Cincinnati 92—Georgetown 39
Cincinnati 78—Denison 53
Cincinnati 31—Miami 100

BUCKEYE MEET

Miami	73 1/4
Ohio Wesleyan	66 5/12
Denison	31 7/12
Ohio University	28 11/12
Cincinnati	20 5/6
Wittenberg	4

LETTERMEN

Harry W. Anderson, *Capt.*
Robert Barrows
Ralph Bursick

Gilbert Case
Edwin Fisher
Lloyd Grant

Charles Knisely
William Marshall
William Popp

Marion Sanning
Jack Pownall
William Snyder, *Mgr.*

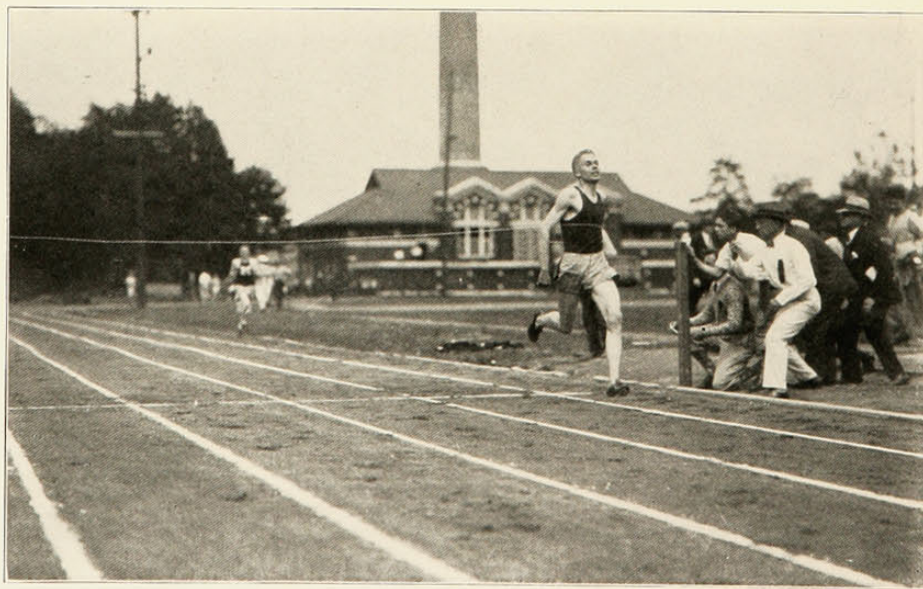



HARRY ANDERSON
Track Captain, 1929

1930



MIAMI GAME—BETWEEN HALVES

1930

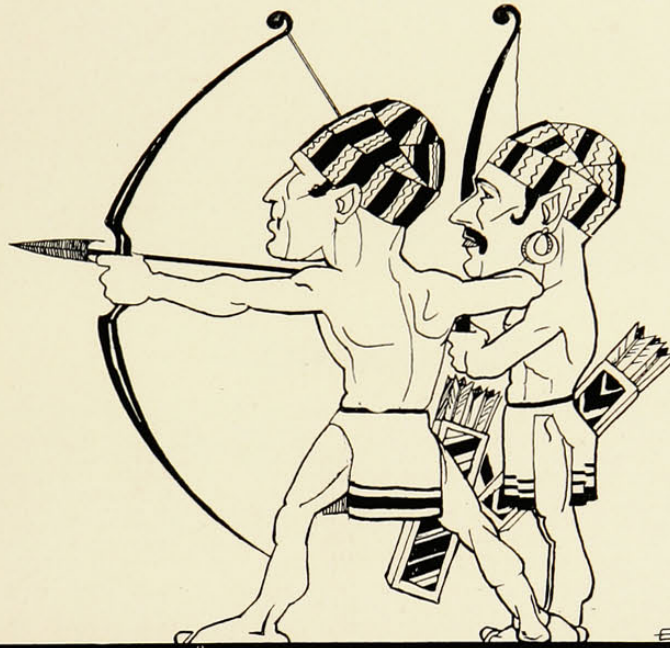

Minor Sports

1930

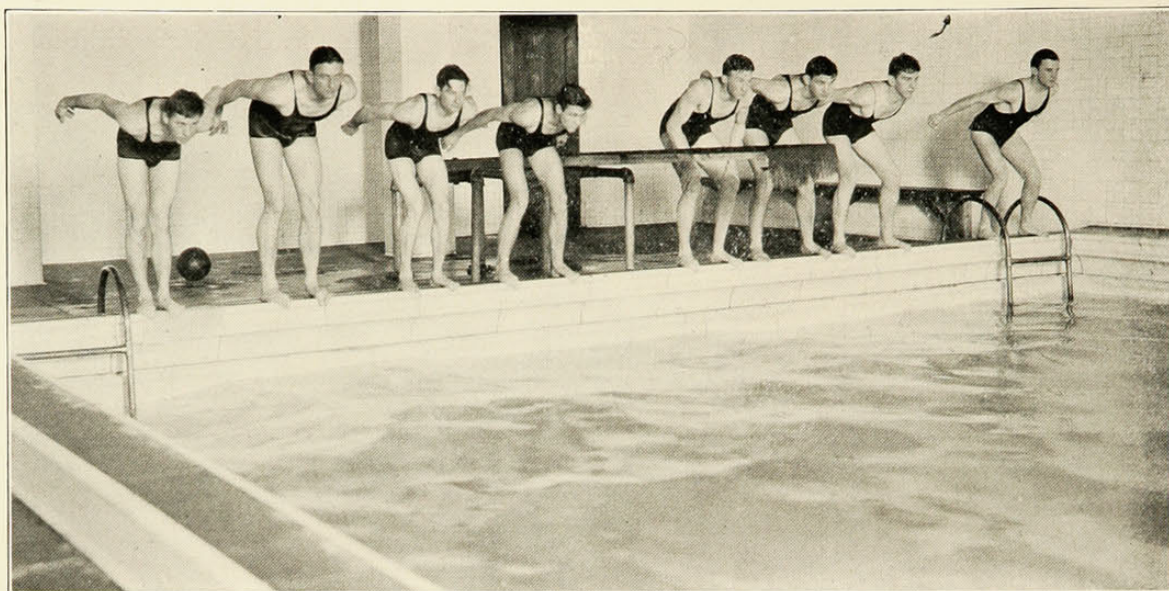

Swimming

KEEPING UP THEIR FINE RECORD of previous years, the University swimming team again came through with flying colors, despite the fact that several of their men did not compete. Another thing which shows the prowess of the Cincinnati waterdogs is that the coaches have a hard time booking meets, for most of the teams in Ohio are not capable of stiff opposition. As a consequence, the team suffered one intercollegiate defeat, that by Illinois, rated as one of the best of the Big Ten teams.

The first meet of the season was a complete walkaway for the Varsity tank-men, in which they downed the Ohio Wesleyan team by the score of 54-12. Ahlburn and Ballman were the outstanding stars of the meet in which the Bearcats took every first place. Ahlburn broke the pool record for the 100-yard backstroke.

In the next contest the Cincinnati swimmers were forced to bite the dust. The Illinois men defeated the Varsity men to the tune of 51-24. The loss was not so overwhelming, considering the closeness of the events and also the national ranking of the Illinois team.

One of the hardest fought battles of the season took place at Pittsburgh between the University of Pittsburgh and the Bearcats. After a hectic struggle the two teams emerged with the count tied, 31-31.

Cincinnati next encountered the team from Carnegie Tech at Pittsburgh. Ahlburn and Ballman again stood out in the 44-22 win. Five first places to two was Cincinnati's margin over their opponents.

For the second time in the season the Varsity swimmers subdued the Bishops from Wesleyan, this time 50-16.

A most successful season was thus closed. The following men received letters.

Grant Adams	Harry Ballman	Nelson Cragg	John Jackson	Fred Simkins
Byron Ahlburn	William Brown	Alexander Gibboney	Robert Nau	Donald Howard, Mgr.

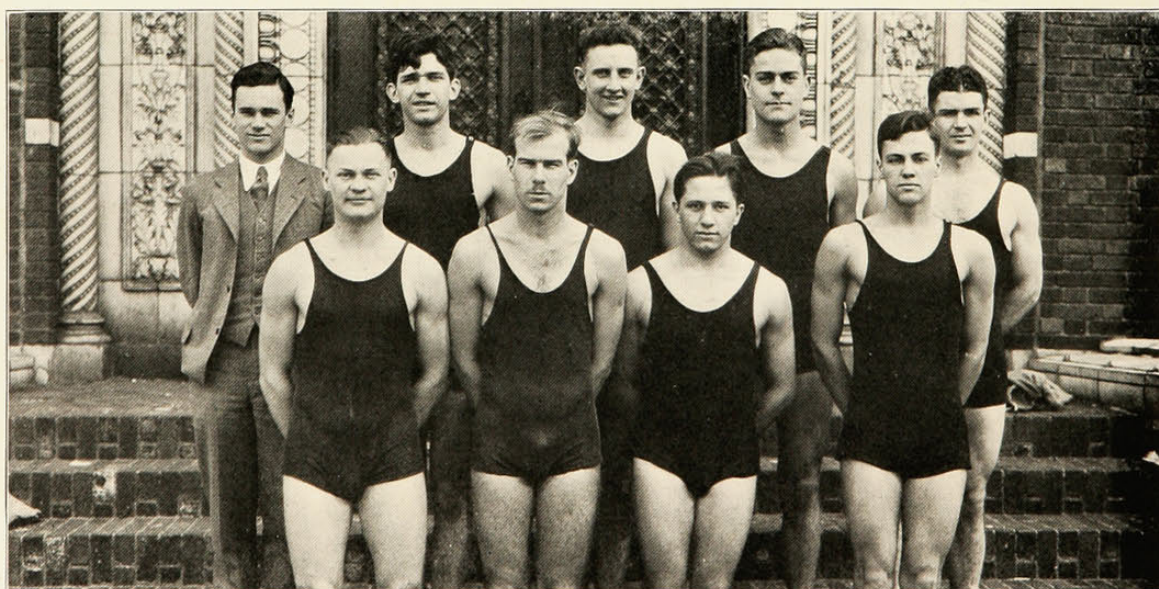



Cross-Country

THE CROSS COUNTRY TEAM, coached by O. M. Nikoloff, opened its season on October 19, by losing a dual meet to Denison University at Cincinnati. Varsity was to reap a measure of revenge for this defeat by finishing ahead of Denison in the Buckeye Meet later in the season.

The second meet, on October 26, 1929, was also held at Cincinnati. This meet was with Ohio Wesleyan. Carney, McCuskey and Dunlap finished second, fourth, and sixth, respectively, but when the final results were tallied, Cincinnati was on the short end of a close count.

On November 9, 1929, Cincinnati journeyed to Oxford to engage in a meet with Miami University. Shugart of Miami, who later was to win the Buckeye Cross Country Meet, finished in first place. Varsity was defeated, Carney running a nice race to place third.

The Buckeye Cross Country Meet, held at Cincinnati, November 16, 1929, gave the Varsity harriers their revenge on Denison, for Varsity finished third in the meet, while Denison University, which had previously defeated Cincinnati by a large score, finished in fifth place. Miami and Ohio Wesleyan placed first and second, in the order named. Shugart of Miami finished in first place, and incidentally set a new record of 20 minutes, 57 2/5 seconds for the four-mile Burnet Woods course, breaking the record of 21 minutes, 27 1/5 seconds formerly held by Mitendorf of Cincinnati.

The cross country season was not as successful as it might have been, even though Varsity took third place in the Buckeye Cross Country Meet, and barely lost a hard battle to Ohio Wesleyan in a dual meet with that school. Although Dunlap, McCuskey, Lance, Bell and Griffith ran a fast course, Carney was the only one who consistently placed high enough in the various meets to warrant being awarded a letter.

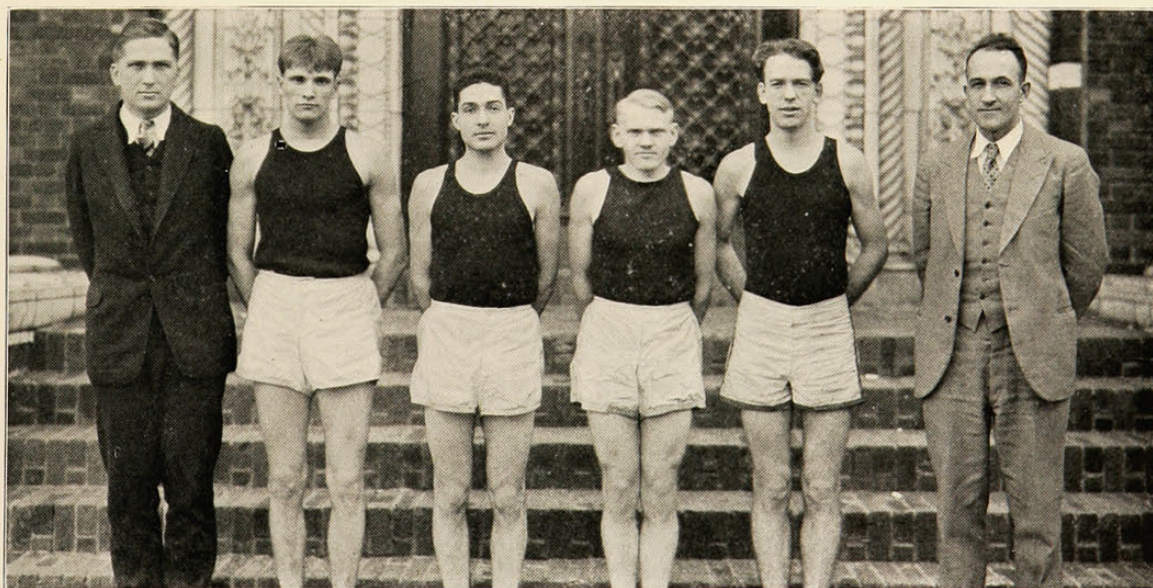

1930

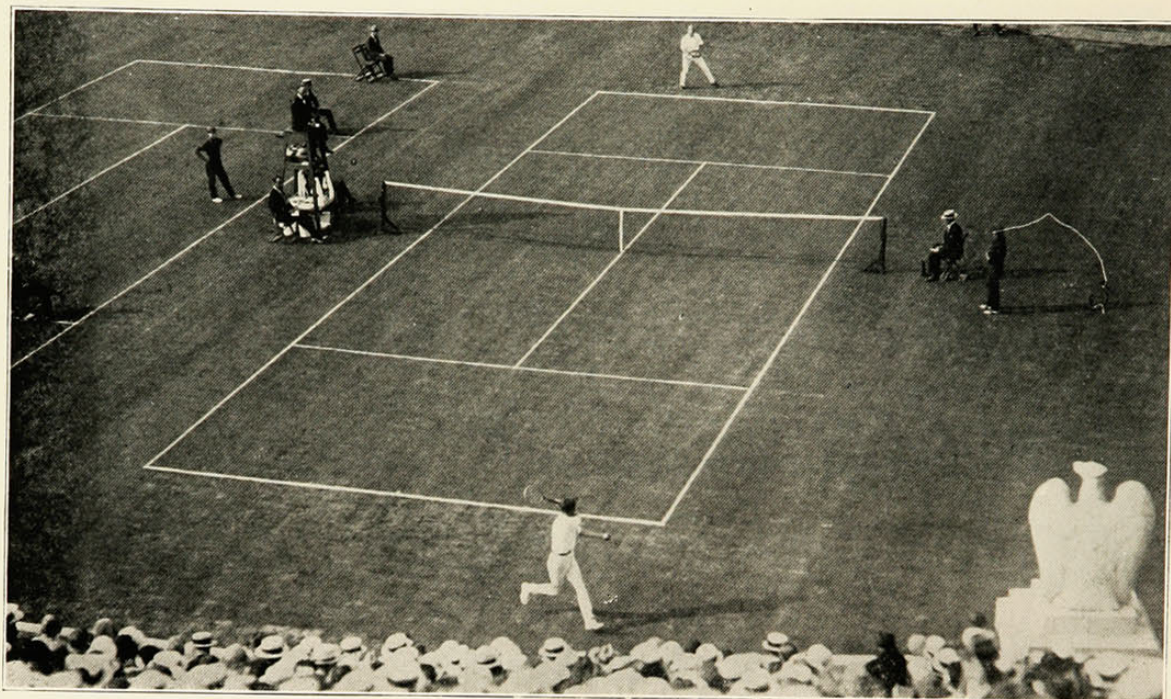

Tennis

THE VARSITY TENNIS TEAM enjoyed what was probably the most successful season ever had at old McMicken. And the most significant part of it is that the men who showed up best have at least one more year to play. The schedule played was one of the hardest ever tackled. They just took each meet as it came and were victorious in every one.

In the first one of the year they took Ohio State into camp, 6-1. This victory avenged the defeat of the previous year suffered by our racketeers at the hands of the up-staters. Denison was then beaten badly, our netmen taking six and losing none. Vanderbilt was repulsed to the tune of 4-2.

Again the team avenged last year's defeat. This time they swamped Butler 5-1. The last dual meet of the season resulted in a 6-2 victory for Varsity over Ohio University.

Then came the Buckeye Intercollegiate Conference and with it more honors. Flax walked off with the single's championship, having to down his team-mate, Huffman, who was runner-up. Not satisfied with that, Flax and Moskowitz then proceeded to annex the double's title.

Still more laurels were to come, for Flax, in the Ohio Intercollegiate Tennis Association meet, grabbed himself another single's championship.

If anyone believes in giving credit where it is due, he cannot be too profuse in heaping it upon our netmen.

LETTERMEN

Fred Oexman, *Capt.*

Eliss Flax
Richard Franz

Byron Huffman
Ben Moskowitz

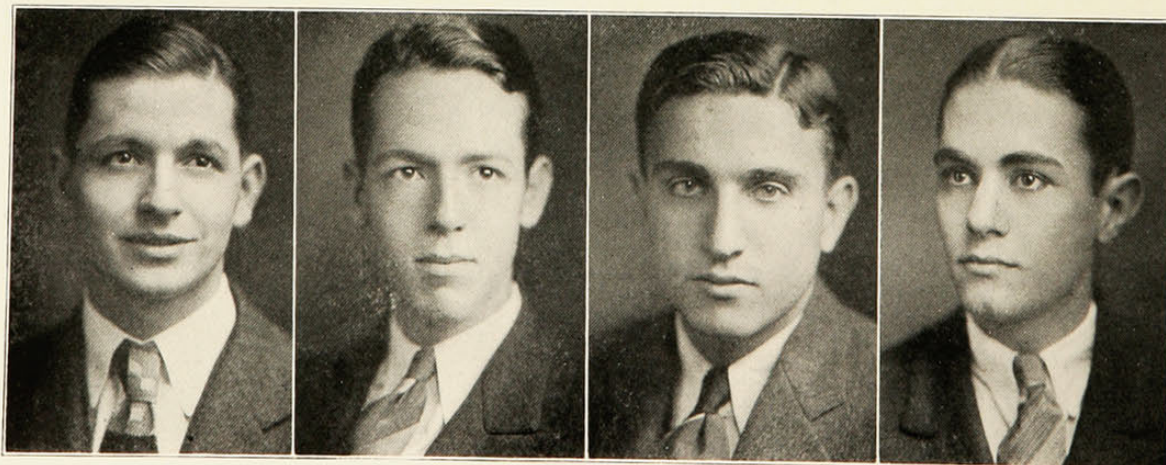

1930

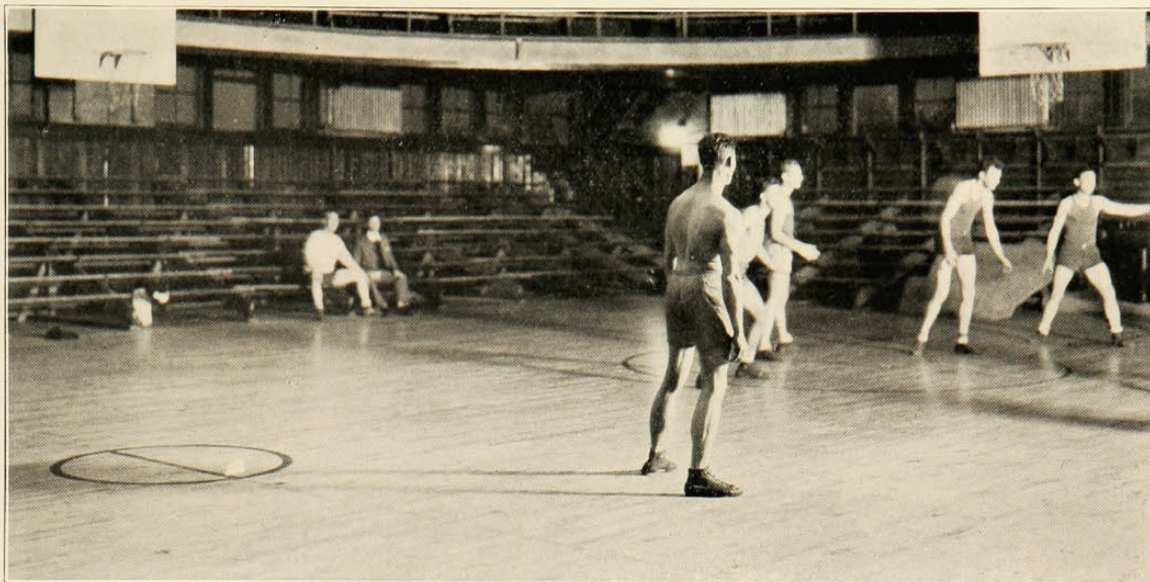

Intramurals

INTRAMURAL ATHLETICS has become a valuable source of enjoyment and pleasure to a large proportion of the student body of the University of Cincinnati. The number of entrants in each sport has been large and the competition close and hard fought. Ten sports are offered in this year's schedule and the number will be enlarged as the students demand.

The all-year intramural trophy, a large and beautiful cup, is offered to the organization which compiles the most points in all sports for the year. This cup must be won five years for permanent possession and each team holds it for the year in which they are victorious. Three year cups are offered in all the major intramural sports and one year cup in the minor sports.

Only five sports have been completed at the time of this writing, but the Pi Kaps are now in the lead for the all-year trophy, with the Sigs, last year's champs, in second place and all the others trailing rather far behind. Therefore these two will probably fight it out for possession of the cup.

The first sport of the year, swimming, was won by the Sigs with the Pi Kaps runners-up. The two leading contenders were separated by only about five points in the final meet.

Water basketball was won by the Pi Kaps, by defeating the Iota Chis in the finals, 14-10. These two were the winners of the respective leagues and the Beta Kappas were the only team that approached them in the quality of their play.

The Lam Chis proved a great surprise in basketball by winning the school championship after barely surviving the league games and entering the elimination series only after a triple tie and playoff for second place in their league. The Pi Kaps lost out in the finals to the Lam Chis after a tough struggle.

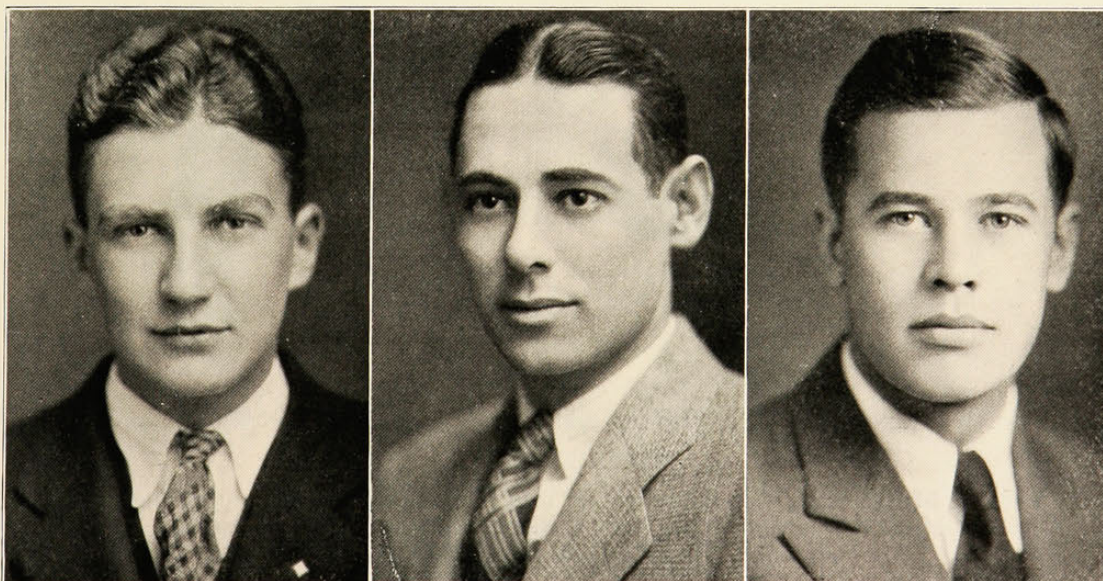

1930



THE 1930 CINCINNATIAN awards its first annual "Most Valuable Athlete" key to
JIMMIE PEELE

because his fighting spirit put more zip into the Bearcat football games than we
have witnessed in many moons, and because it would take only a few more men
like him to put Cincinnati on the football map.

1930



Women's Athletics

1930



HELEN N. SMITH,
Director of Women's Athletics

WHEN A LITTLE SOUTHERN DARKEY awakened from a sleep in a northern church and called "Wha' am I at?" he asked a question which everyone interested in health and happiness might well ask himself. Upon the answer to this question, in its relation to a wholesome use of leisure time, partly depends the presence or the absence of stress and tension.

Present working and living conditions make out-door exercise and recreation in some form almost essential to the individual who wants skill, strength, endurance and satisfaction in life. Skill that gleans most easily the greatest enjoyment from work and play, strength that performs tasks with a minimum of strain, endurance that carries on with little or no fatigue, are intrinsic health values, and are within the attainment of every normal individual who gives the proper allotment to good habits, which include exercise in the form of wholesome play.

To all women in the University of Cincinnati, the Women's Athletic Association, through its numerous activities, opens not only the "by-ways," but the "main ways" to health and happiness.

HELEN N. SMITH.

1930

Women's Athletic Association

OFFICERS

MARY R. GILLETTE.....*President*
 RUTH LEUDERS*Vice-President*
 RUBY BROCK.....*Corresponding Secretary*
 GERTRUDE RICHMAN*Treasurer*
 LOUISE TWACHTMAN*Secretary*

FACULTY ADVISERS

HELEN N. SMITH MIRIAM URBAN GRACE B. DAVIESS

“**P**LAY FOR ALL, and for all a good time.” This remains ever the purpose of our Women's Athletic Association and the ideal towards which we seem to be coming very close.

The new program for athletic activities inaugurated last year, namely that of inter-league rather than inter-class competition, met with such success as to bring about its continuance during this past year. Such a program makes it possible that every girl have a position on a team, whereas under the old system such a provision was not possible.

The improvement made by this program has served to carry us one step nearer our goal of perfection, namely that of realizing our slogan, “Play for all, and for all a good time.”



Richman

Twachtman

Gillette

Brock

Leuders

Hockey

CLOVER HOY.....W. A. A. Manager

LEAGUE MANAGERS

AmazonsMARTHA LEEDS
 PersiansMILDRED GIERINGER
 SpartansKATHERINE BACHMAN
 TartarsANN EAGEN
 TrojansSARA GLUICK
 VikingsBETTY SMETHURST

THE 1929 HOCKEY SEASON opened with a great show of enthusiasm on the part of freshmen as well as upper classmen. This pep, was, however, soon drenched, due to the rain which seemed to keep right up with the schedule. The games were postponed until they could be put off no longer and finally played in a field of slush and mud.

The plan, which went into effect last year, of having league instead of class teams still continues, thus solving the problem of "a team for every girl." A great deal of league patriotism is shown which makes competition quite exciting.

At the end of the season two teams composed of the most skillful players were chosen. An exhibition game was played and an "all-star" team was picked. At a W. A. A. banquet those on the honorary team were awarded with Hockey chevrons.

For playing in three-fifths of her league-team's games a girl receives seventy-five points toward her W. A. A. letter. The team consists of:

R. Brock	M. Gillette	G. Richmond
V. Ebert	C. Hoy	B. Rule
A. Eagen	N. Meier	B. Smethurst
J. Foster	R. Oexman	N. Wickerham
	C. Witte	

HONORABLE MENTION

Jean Valentiner	V. Balastra
V. Pettit	L. Twachtman



Basketball

VIRGINIA EBERT.....W. A. A. Manager

LEAGUE MANAGERS

AmazonsOLIVE EWAN
 PersiansKATHERINE TOWNSLEY
 SpartansLOUISE TWACHTMAN
 TartarsCATHERINE BAYLES
 TrojansMARY LOUISE DOM
 Vikings.CONSTANCE WITTE

WHEN THE MUCH lengthened hockey season at last came to a close, basketball practice began, accompanied by the appearance of many new participants. It was equally as popular as hockey and because of the fact that weather conditions had no say in the matter the games progressed with no interruptions.

The fact that there was inter-league rather than inter-class competition did not seem to dampen the display of enthusiasm on the part of either the contestants or those who spurred on their "league-mates" with encouraging cheers.

A banquet in the Woman's gym marked the close of a successful and eventful season. At this gala affair the announcement of those who made the honorary team took place and they were presented with basketball emblems. Those honored with a position on this team were:

Virginia Ebert
 Jean Foster
 Ruby Brock
 Betty Smethurst
 Virginia Petit

Clover Hoy
 Ann Eagen
 Jane Bryce
 Olive Ewan
 Mary Gillette



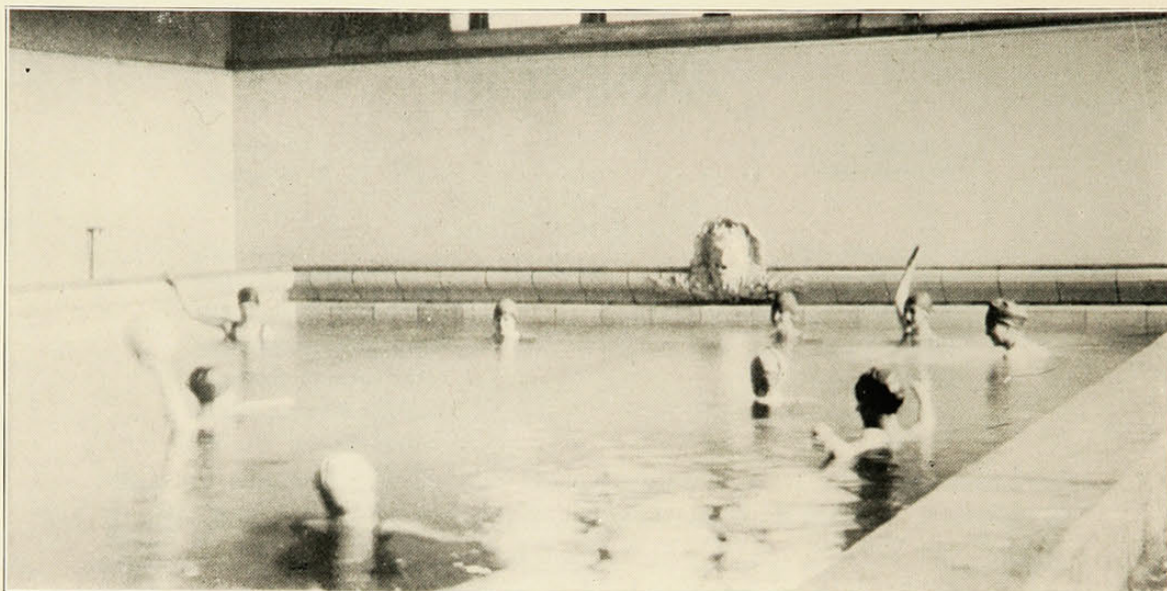

White Caps

RUTH LEUDERS *President*
ADELE BERGER *Vice-President*

CONSTANCE WITTE *Secretary*
GRACE B. DAVIESS *Sponsor*



HITE CAPS WAS ORGANIZED last year at Varsity for the purpose of promoting interest and activities in swimming. In collaboration with the Red Cross Corps it sponsors a number of inter-league swimming contests in addition to a water pageant at which gala affair the White Caps display their trained skill. At regular meetings the members receive special training and participate actively in various water games, all of which prepares them for both the contests and the pageant.

Those who are able to complete successfully the following tests acquire membership in the organization:

- (1) Swim one hundred yards, using the same stroke in good form the entire distance, with moderate speed.
- (2) Demonstrate three strokes, using good form in each.
- (3) Tread water seven minutes.
- (4) Give plain front dive in good form from the diving board.

This year's membership showed a splendid increase over that of last year and it is hoped that there may be an even greater increase in the future.

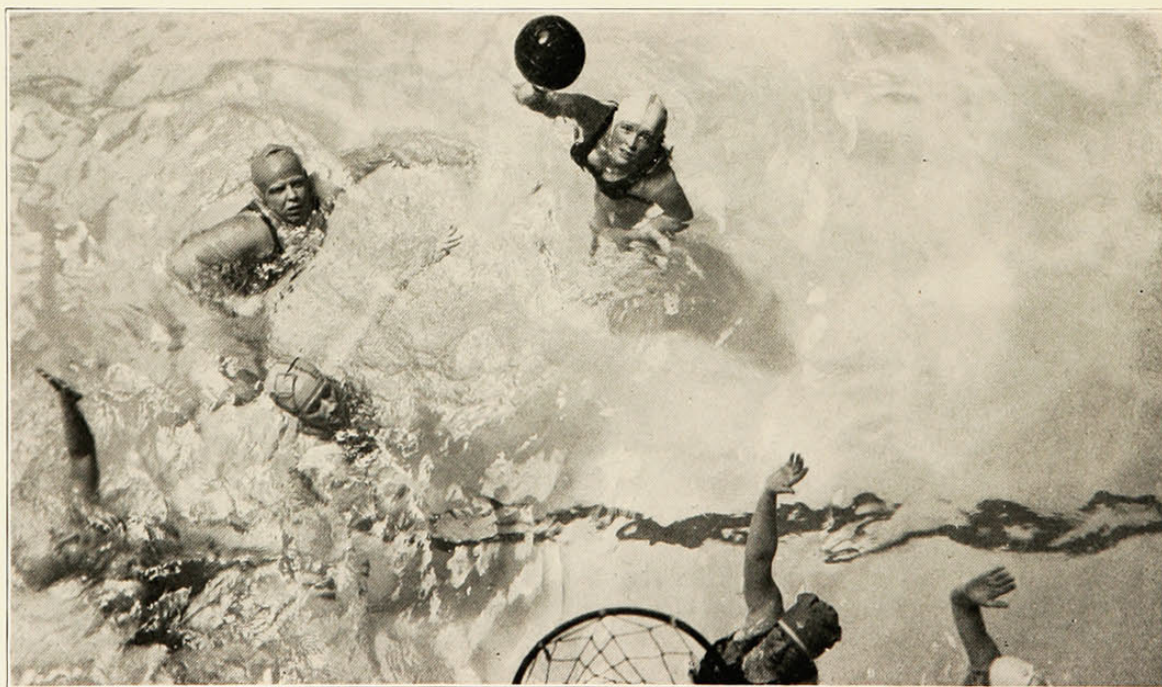

1930

Baseball

NEVA WICKERHAM.....W. A. A. Manager

LEAGUE MANAGERS

Amazons	MARTHA LEEDS
Persians	CLOVER HOY
Spartans	CATHERINE BACHMAN
Trojans	ANN WURSTER
Vikings	RUBY BROCK
Tartars	MARY WILSHIRE

THE FAMILIAR CRACK! as ball meets bat, together with the vibrant cries of eager participants, heralds in each spring the baseball season at Varsity. Perhaps it is the combination of the springtime freshness and the ever-apparent appeal that baseball has for men and women alike that makes this game doubly popular. However one may wish to account for it, there is the existing popularity which is evidenced by the large gatherings down on the field in the late spring afternoons when two league teams line up for one of their warmly contested games.



Greek Games

AS THE CLIMAX to a series of annual Freshman-Sophomore competitions a final contest in athletics, lyrics, costumes, and dance is presented in the spring of each year and is known as Greek Games. This event is dedicated to a Greek god or goddess and each of the participating classes chooses a Greek myth in which their patron figures. It is in the working out of the myth that great opportunity is afforded for original work in effective interpretation of pantomime, dance, and costume. A simple tunic arrangement of costume, which is in keeping with that of the ancient Greeks, is adopted and great effectiveness may be achieved by an artistic employment of color in the costumes.

After the presentation of the myths, the three best lyrics, chosen from a number composed by various members of the competing classes and dedicated to the patron of the day, are read, and their respective composers are awarded first, second, and third places.

The criterion used in judging the athletic competition is, as was the Greek, one of form rather than of mere speed. Consequently, anything which might tend to mar the perfect execution of an athletic performance detracts from the individual's score and, in turn, from the collective score of her class. Because of the emphasis upon form much practice on the part of those participating in the torch race, hurdles, discus throwing, and chariot display is necessary to secure perfection in form and movement.

Greek Games afford an opportunity for every eligible girl to express herself in one phase or another of art, dance, literature, and athletics. She may secure practice in, as well as recognition for, any praiseworthy talent along these lines that she might possess and at the same time aid in a possible victory for her class.

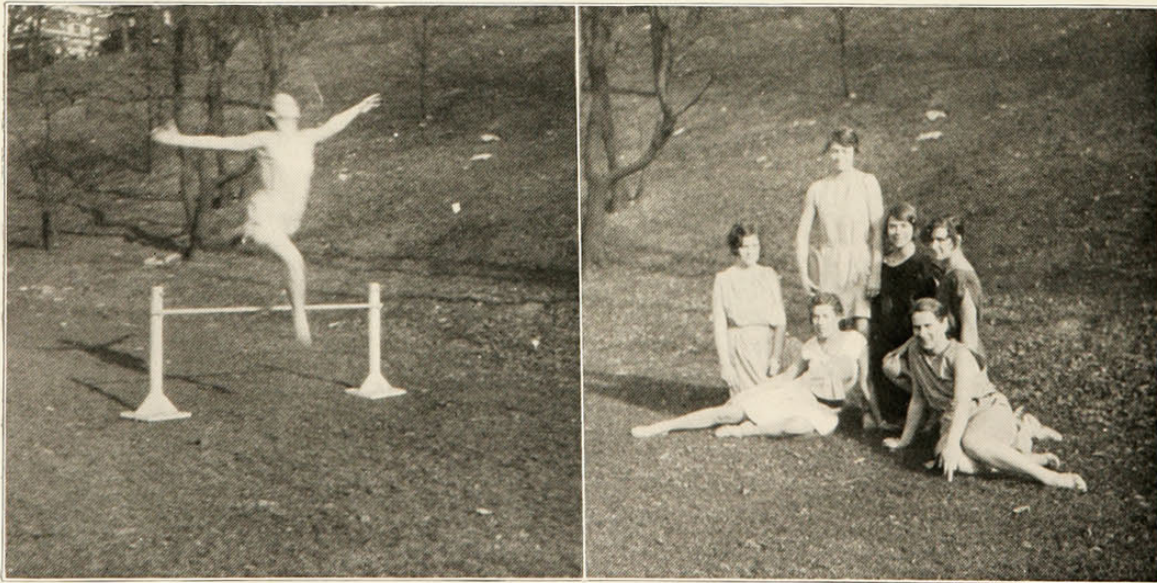

1930

Choritides

OFFICERS

LOUISE TWACHTMAN *President*
 GLADYS RUMPLER *Secretary*

CHORITIDES, THE NATURAL DANCING CLUB of the University, is composed of those students who are interested in working out their own interpretation of special music. One year of experience along this line is required before a tryout enables one to express through free and flexible movements of the body, the meaning which she herself gathers from the music played. Individual translations, bits of discussion, and suggestions are combined by the instructor to form well integrated finished dances. This spring the club is planning to give a program of dance rhythms in co-operation with the Girls' Glee Club of the University.

MEMBERS

E. Andrew	M. Davies	A. Hays	J. Nurre
V. Balastra	M. DeBeck	G. Hensels	C. Phillippe
M. Beirne	W. Donnell	R. Herman	E. Pollack
J. Bertenshaw	M. Drucker	I. Honebrink	L. Puckett
D. Bilker	M. Dufficy	R. Hyman	G. Richman
G. Blasberg	V. Ebert	M. E. Krieger	G. Rumpler
A. Breuer	J. Foster	R. J. Lee	M. Schiele
R. Brock	M. Gieringer	M. Laird	M. Strassler
E. Cardullo	M. Gillette	N. Meier	M. Sturm
R. Cooper	R. Harrington	O. Nason	C. Tackenberg
	L. Twachtman		



1930

Archery

MYRTLE DEBECK.....W. A. A. Manager

ARCHERY IS FAST COMING into its own in the athletic curriculum on the campus. The large target surrounded by a number of the fairer sex is a familiar sight on any clear fall or spring afternoon. The obvious reason for this sport's growing popularity is the fact that it gives excellent training in accuracy of vision—a training well worth one's while.

A certain number of daily practices are pre-requisite to participation in the two league tournaments, one of which takes place in the fall, the other in the spring. Furthermore, a girl must compete in both tournaments in order to obtain points under W. A. A. ruling. In these tournaments six representatives, one from each league, shoot at one time and after four rounds the separate scores of the individual members of the leagues are added together. In the fall tournament the Vikings once more emerged victorious, the highest individual score being that of Virginia Ebert.



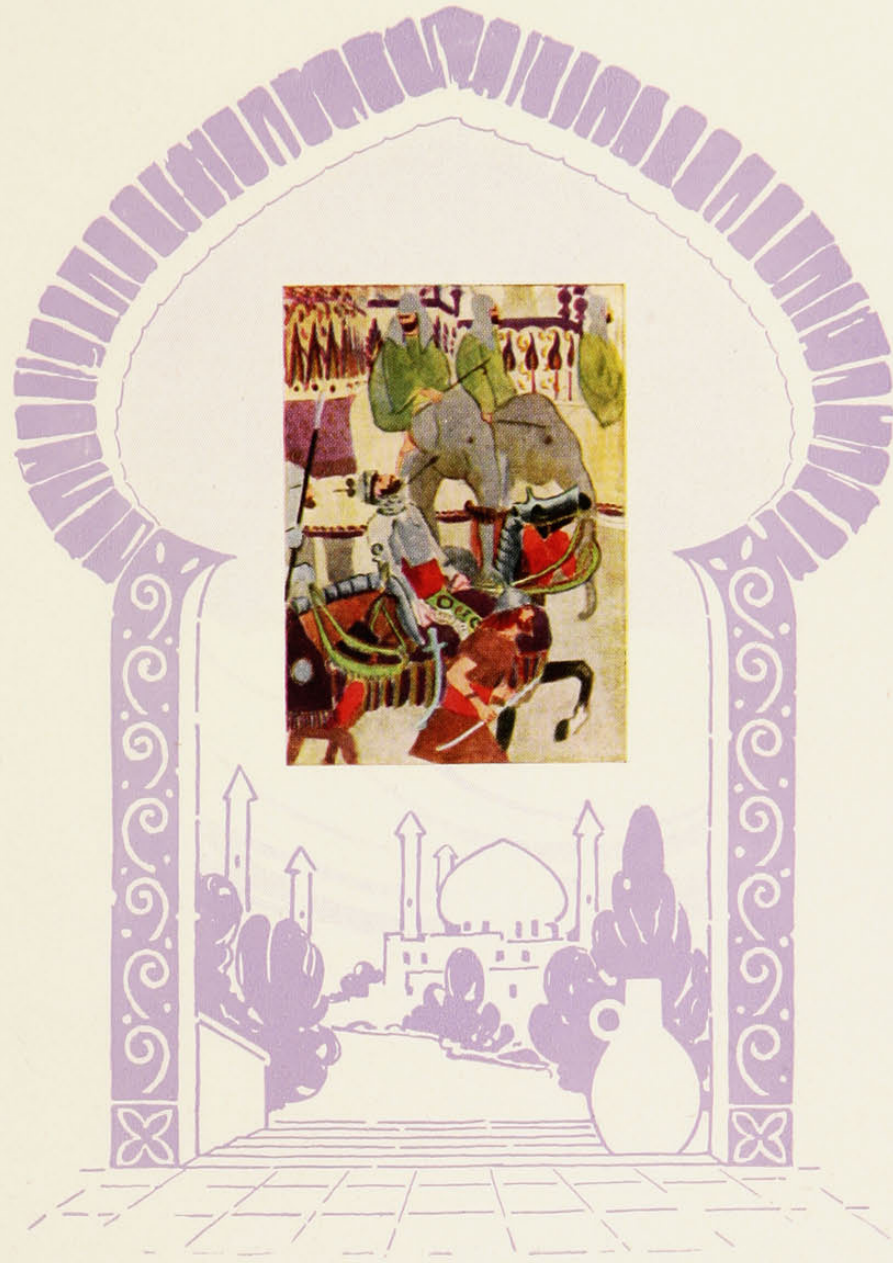

Campus Affairs



1930

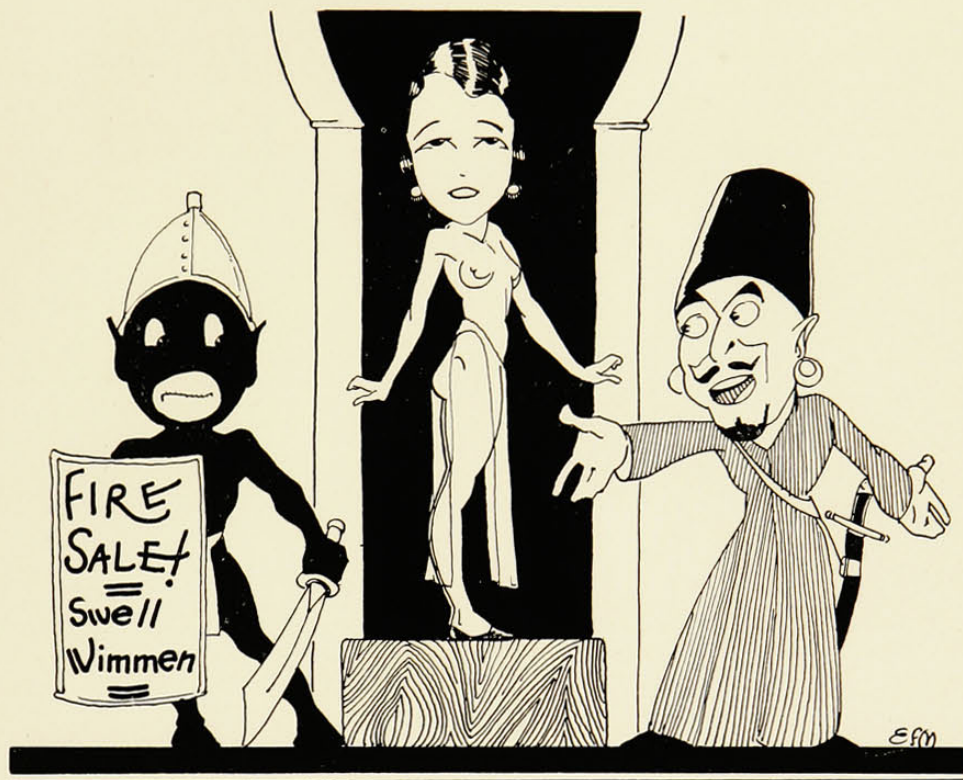

Varsity's Fairest



MILDRED EICHERT



ESTHER LUKENS



MARTHA DAVIES



FLORENCE KIRKPATRICK



CHRISTINE SCHORR

1930

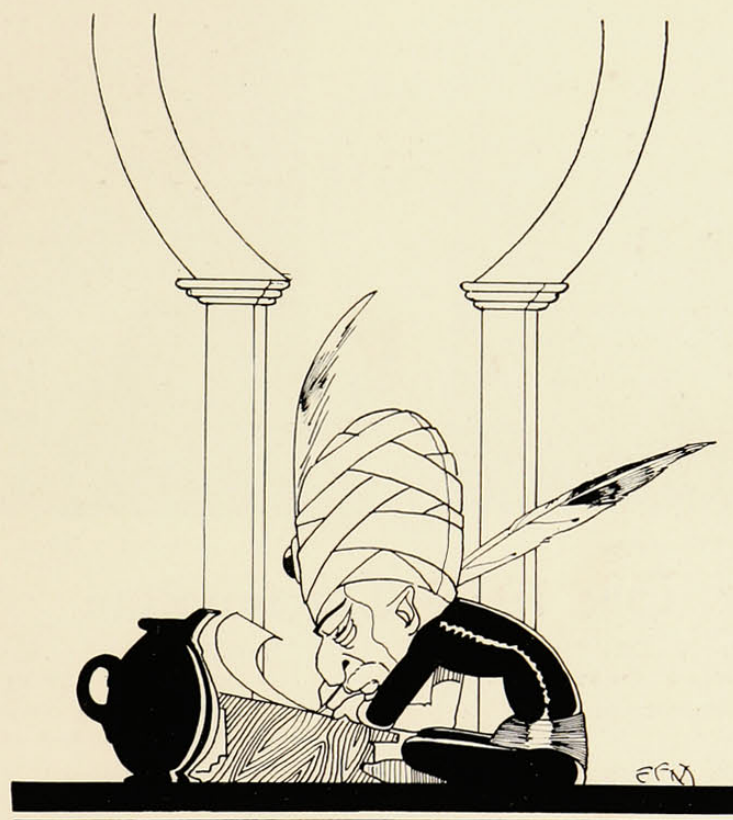

Publications

1930

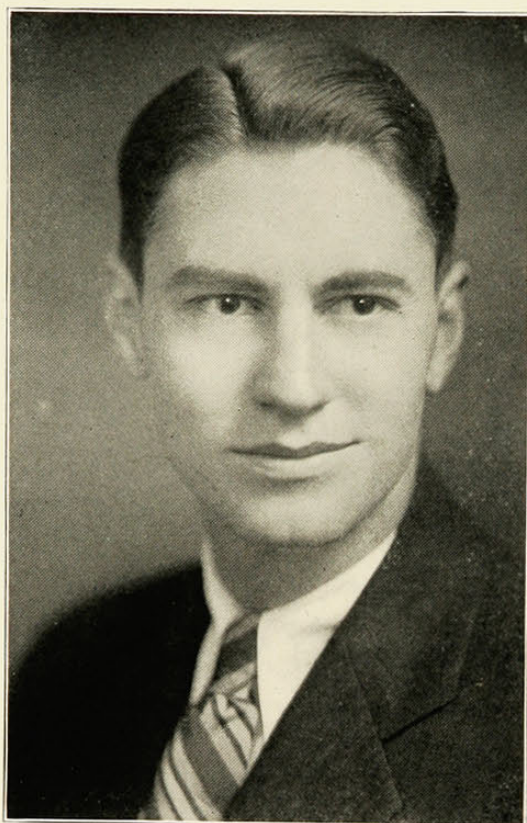

Owens

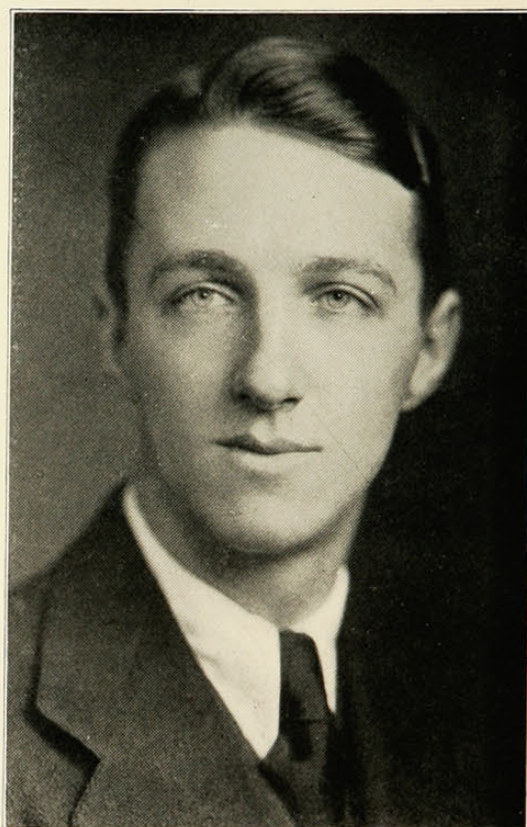

Eckert

The 1930 Cincinnatian

Frank Owens, Jr. Editor-in-Chief

David C. Eckert . . . Business Manager

James A. Quinn Faculty Adviser

MANAGING EDITORS OF COPY

Gertrude Louise Keller C. Chester Charles

Mildred Gieringer Senior Editor
Margaret Miller Organizations
Mary Wilson Fraternities

MANAGING EDITORS OF PHOTOGRAPHY

Kathleen Sees Arthur Sohn Clarence A. Arata

Esther Lukins Assistant
Mary Lou Collom Editor of Engravings
Vera Hesterberg Associate Editor of Engravings



Wilson

Davies

Miller

Kenneweg

Bailey

Phinney

Hill

Gieringer

Kuntz

The CINCINNATIAN

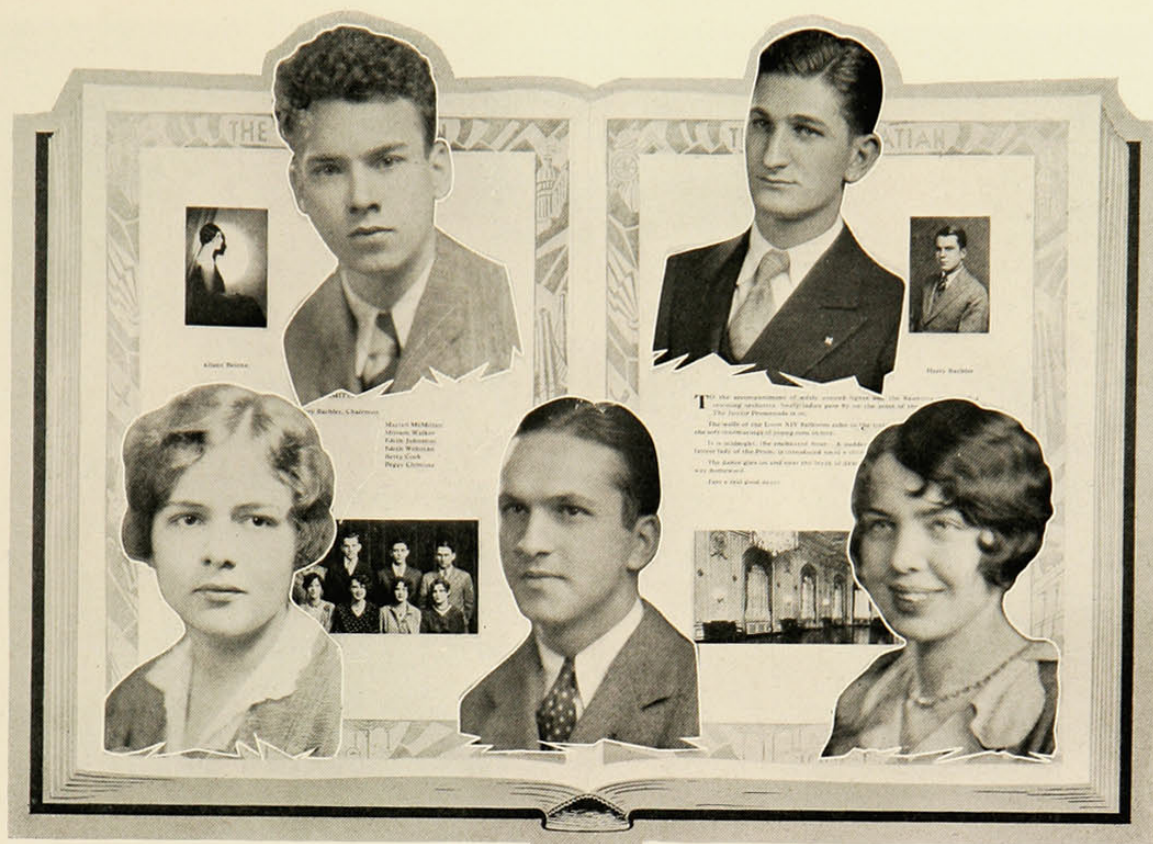

Keller

Charles

Sohn

Arata

Sees

STAFF

Virginia Mossman	Activities	Eugene Phinney	Military
Mildred Eichert	Associate	Wilma Kenneweg	Administration
Wilson Bailey	Men's Athletics	Angelese Hays	Calendar
Mary Ella Kunz	Women's Athletics	Eleanor Clancy	Files and Records
Martha Davies	Features	Marybelle Shriner	Art
Morton Brown	Associate	Frank Dunbar	Assistant Copy Editor
William Hill	Assistant Copy Editor		

STAFF ASSISTANTS

Jean Phares	Alma Kothe	Louise Dohrman	Adele Berger	Margery Stegner
Amy Howard	Robert Galbraith	Nell Stewart	Jamie Moore	Edith Alexander



Brown Lukens Rabe Shriner Hesterberg Eichert Hays Mossman Rule

1930

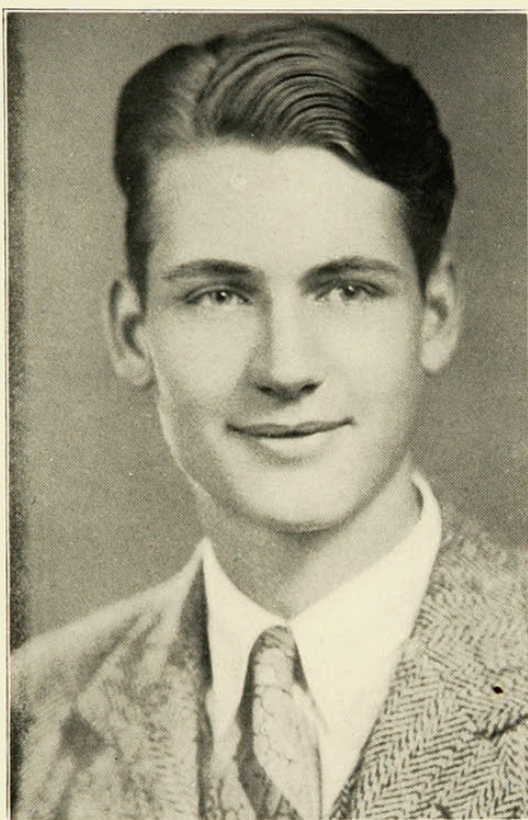

Hammond



Segal

The University News and The Cincinnati Bearcat

L. William Hammond, '30..Editor-in-Chief

Joseph A. Segal, '32..Business Manager

MANAGING EDITORS

William A. Leach, '31

Blanche Rule, '30

FACULTY ADVISERS

F. R. Byers

W. S. Wabnitz

BUSINESS DEPARTMENT

Paul Friedman, '31.....Advertising Manager
Bernard Levin, '32.....Asst. Advertising Manager
Ruth Oexman, '31.....Circulation Manager
Rose Harburger, '30.....Service Manager

Beatrice Lichtenstein, '30.....Secretary
Charles Snow.....Assistant
Daniel Wolf.....Assistant
Jessie Fritch.....Assistant



Leuders

Fetick

Oexman

Strauss

Friedman

Sees

Eichert

Sohn

Hayes

THE CINCINNATI BEARCAT

PUBLISHED BY THE UNIVERSITY OF CINCINNATI

VOL. VIII. NO. 2. Four Pages.

Price 5 Cents

Petitions For Class Officers Now In Registrar's Office

Petitions for class officers are now being received by the Registrar's Office. The Registrar, Mr. J. H. Leach, is located in the Registrar's Office, Room 101, in the University Building.

Passing Attack Nets Victory For Cincinnati Over Kenyon

U. C. President T. W. Wabnitz, who was present at the game, said that the team played very well and that the victory was a well-deserved one.



ACTIVITIES

Are Discussed By Speakers.

Bond's Chairman of Meeting at Fresh Convocation.

Spiegel Secretary, Attorney F. Kuchik Says Students to Support Bond Issue.

Students who attended the meeting at Fresh Convocation were very interested in the speaker's address. He discussed the activities of the University and the importance of the student body.

The speaker, Mr. J. H. Leach, said that the University was very proud of its students and their achievements.

He also mentioned the importance of the student body in the development of the University.

Mr. Leach concluded his address by saying that he was very confident of the future of the University.

He thanked the students for their attention and support.

The meeting was very successful and the students were very interested in the speaker's address.

U. C. BOOSTERS

EXPERIENCES

At Geneva Are Recounted.

Hammond, Dulack Stress Appearance of National Sprint.

Helen Gregory to Act as Chairman of Next Club Meeting on October 25th.

Personal experience of events were recounted at the last meeting of the Cincinnati Athletic Club. The speaker, Mr. J. H. Leach, said that the club was very proud of its members and their achievements.

He also mentioned the importance of the club in the development of the University.

Mr. Leach concluded his address by saying that he was very confident of the future of the club.

He thanked the members for their attention and support.

The meeting was very successful and the members were very interested in the speaker's address.

U. C. BOOSTERS

Leach

Wabnitz

Rule

EDITORIAL DEPARTMENT

William Feticke, '31.....Campus Editor
Mildred Eichert, '31.....City Editor
Glenn Scott.....Athletic Editor
Art Sohn, '32.....Intramural Editor
Hannah Grad, '31.....Features Editor
Bernice Weiss, '30.....Literary Editor
Bernice Tavel, '33.....Medical Editor
Melville Hayes, '30.....Law Editor
Louis Apking.....Humor Editor

Ruth Leuders, '31.....Women's Athletics
Betty Strauss, '30.....Exchanges
Kathleen Sees, '31.....Women's Affairs
Ridlon Kiphart.....Evening Commerce Editor
Erle Hanson, '31.....Engineering Editor
Mary Edith Krieger.....Faculty Editor
Al Katz.....Theatrics Editor
"Pop" Campbell.....Dormitory Editor
Ann Eagen.....Society Editor



Levin

Tavel

Eagen

Grad

Weiss

Hanson

Krieger

Harburger

Katz



Herman

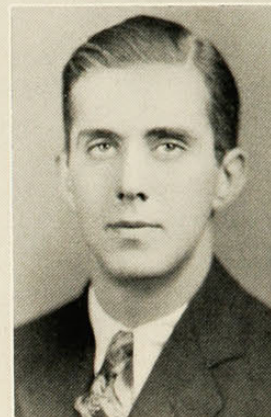
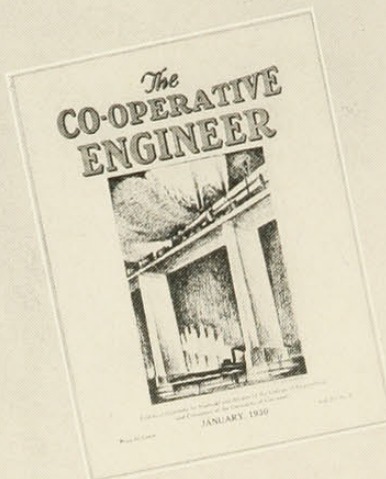

Reed

Co-Operative Engineer

EDITORIAL STAFF

Selma F. Herman.....Editor-in-Chief
 Carl Heyel.....Managing Editor
 C. T. Handick.....Alumni Editor
 G. B. Brossert.....Associate Editor
 O. S. Bray.....Associate Editor
 E. E. Caspell.....Associate Editor
 D. T. Michael.....Associate Editor
 C. H. Frederick.....Associate Editor
 A. E. Blount.....Associate Editor
 Wm. E. White.....Associate Editor

BUSINESS STAFF

T. B. Reed.....Business Manager
 D. M. Alcock.....Secretary
 D. J. Driscoll.....Art Editor
 Verna Schumacher.....Advertising Manager
 Lorraine Bratfish.....Asst. Advertising Manager
 Ruth N. Alexander.....Exchange Manager
 D. G. Galloway.....Exchange Manager
 Lateure Kendall.....Circulation Manager
 C. R. Meese.....Asst. Circulation Manager
 C. T. Hendrichs.....Associate Editor

ADVISERS

Professor Clyde W. Park.....Editorial
 Professor Daniel Cook.....Art
 Professor Norwood C. Geis.....Business

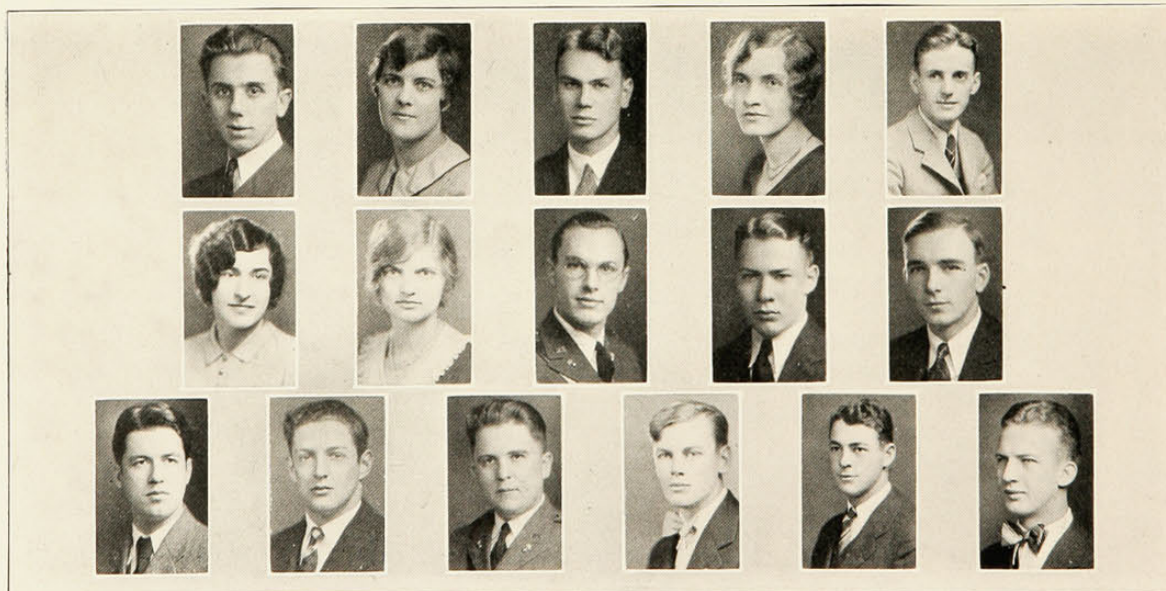

Driscoll Heyl Galloway Alcock Schumacher Hendricks
 Bratfish White Alexander Caspell Blount Michael
 Meese Bray Kendall Brossert

1930

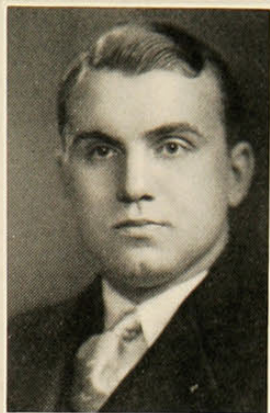

Ritten

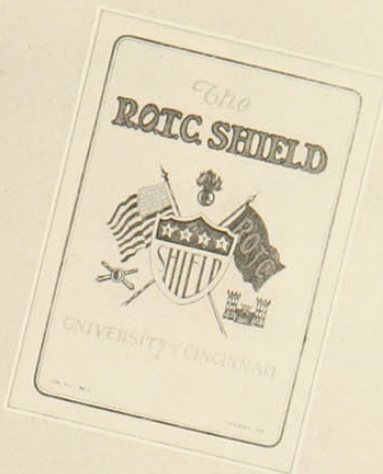

Phinney

R.O.T.C. Shield

THE BOARD

A. J. Ritten.....Editor

Robert E. Phinney.....Manager

ASSOCIATES

Gunnar CarlsonEditorials
Richard StevesCampus
Cyril SchmidtFeatures
Paul GoodellIllustrations

ASSISTANTS

Herbert LehmkuhlPublications
Vernon CurranCirculation
Hugh LewisAdvertising
Stewart CrullAdvertising

THE STAFF

A. Lathrop	O. Halpeny	R. Batdorf	D. E. Michaels	W. M. Moores	C. Beach	R. F. Moser
R. Christy	R. O. Beals	C. F. Dawson	D. E. Moorhead	G. Kramer	J. B. Hart	M. Nelson
Lieutenant L. A. White.....				Faculty Adviser		

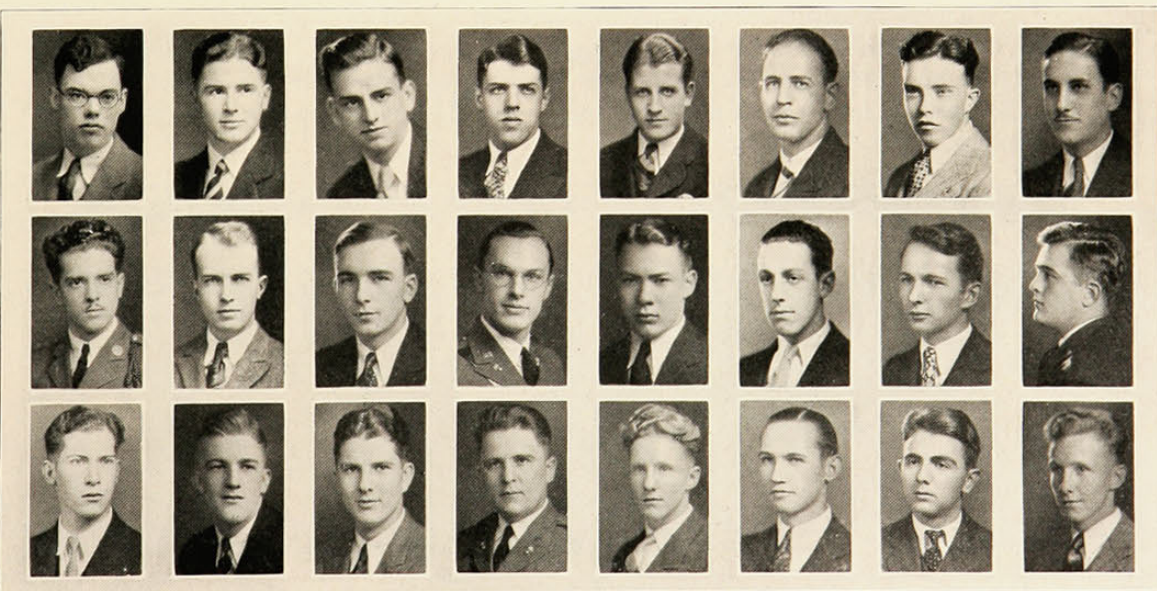

Lathrop
Beals
Moser

Lewis
Batdorf
Kramer

Steves
Niehall
Rooch

Curran
Caspell
Meese

Carlson
Blount
Moores

Crull
Hart
Christy

Lehmkuhl
Dawson
Haynes

Moorhead
Halpeny
Moore

1930

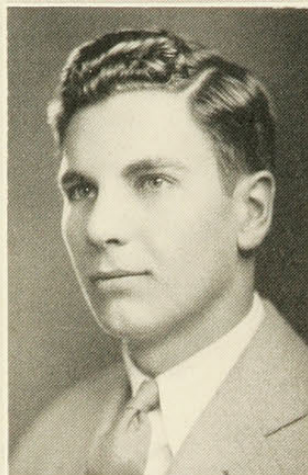

Thornell



Ball

The Applied Arts Journal

Stuart Ball Editor-in-Chief
Robert Kennedy Architecture Editor
Mary Atkins Interior Editor
Charles Riley Landscape Editor

Jack Thornell Business Manager
Mike Conner Asst. Business Manager
Helen Breese Ceramics Editor
Carla Tackenberg Art-in-Industry Editor

Dale Driscoll

THE APPLIED ARTS JOURNAL, a publication of the students of the Applied Arts College, is to make its first appearance this spring. It is a journal, published yearly, which will be representative of the best work done in the departments of Agriculture, Landscape Architecture, Art-in-Industry, Ceramics and Interior Decoration. The Journal will advertise the school of Applied Arts as it will be found in all of the libraries of the leading colleges in the future.



Driscoll

Breese

Conner

Tackenburg

Riley

Kennedy

The CINCINNATI

1930

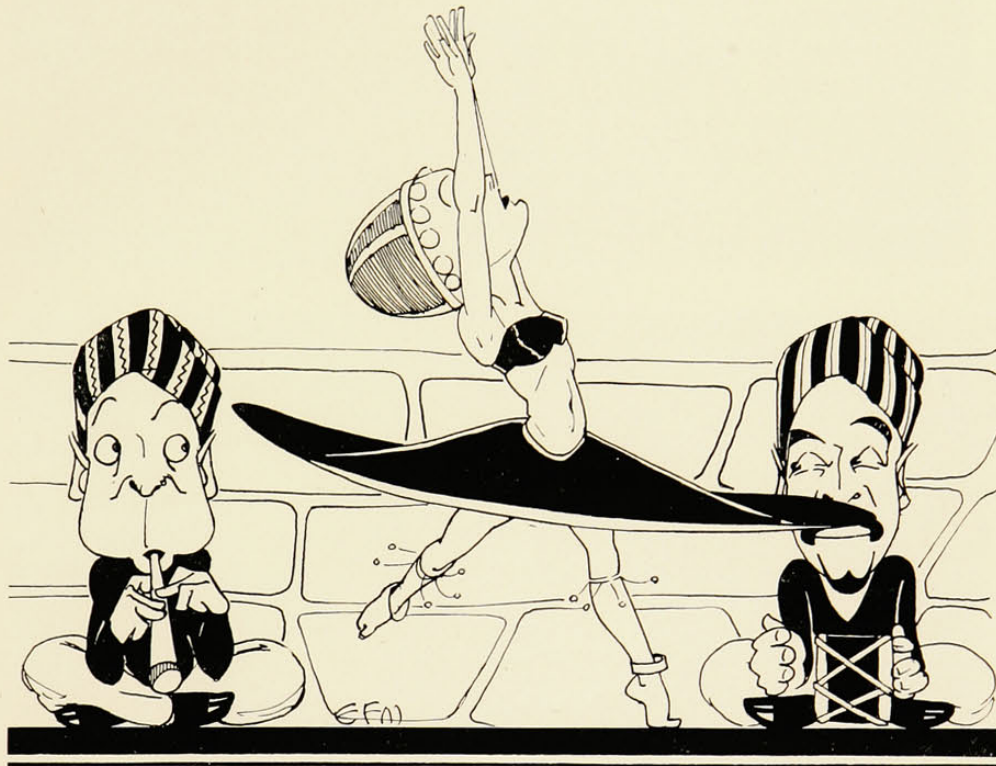

The Theatre

Mummers

OFFICERS

MAURICE JACOBS	<i>President</i>
PAUL ASHBAUGH	<i>Vice-President</i>
MIRIAM WALKER	<i>Secretary</i>
ROBERT LAURENCE	<i>Business Manager</i>
JOHN K. ROSE	<i>Director</i>
WILLIAM ISAACS	<i>Persian Rug Director</i>
IRENE RAABE	<i>Wardrobe Mistress</i>

FACULTY ADVISER

DR. CLARENCE GARDNER

MEMBERS

Paul Ashbaugh	Robert Laurence	Irene Raabe
Harris Benedict	Lawrence Levi	Bud Rose
William Isaacs	Dorothy Nichols	Glenn Scott
Maurice Jacobs	Virginia Payne	Miriam Walker
Daniel Laurence, Jr.	Stanford Peterson	Elizabeth Ann Wiebking

THE MUMMERS IS THE DRAMATIC organization of the University. Members are selected on the basis of ability shown at the annual tryout. The Board of Directors, elected annually, is the governing body of the organization.

The first production of the year was Rostand's "L'Aiglon." It was followed by a modern comedy, "The Romantic Young Lady."

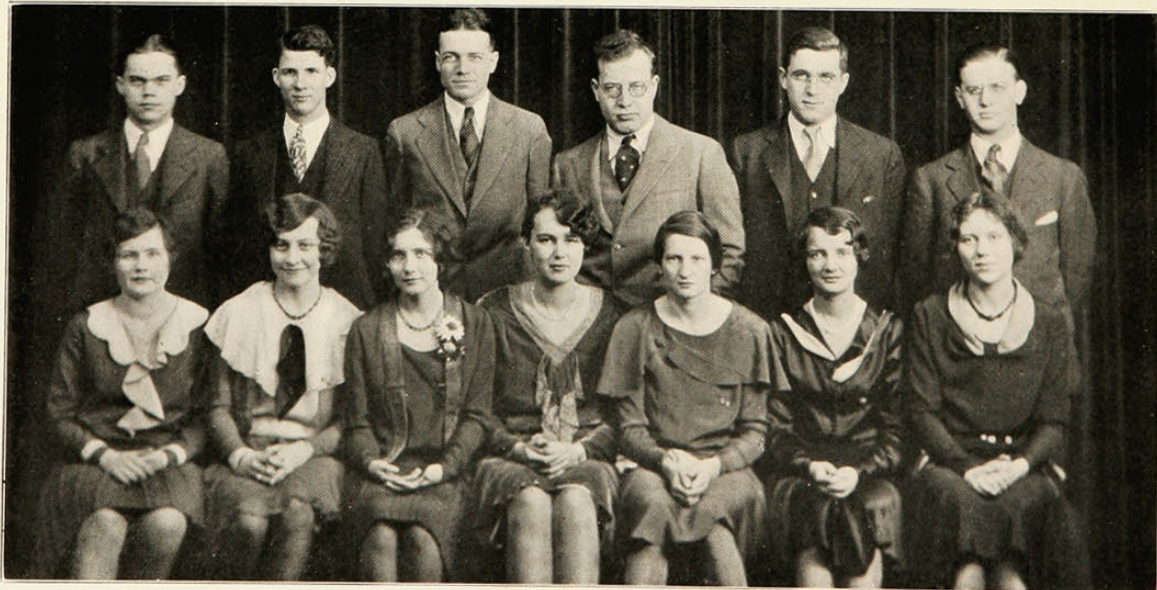

Rose Payne	Scott Nichols	D. Laurence Wiebking	Walker	Isaacs Rule	R. Laurence Brown	Brav Raabe
---------------	------------------	-------------------------	--------	----------------	----------------------	---------------

1930

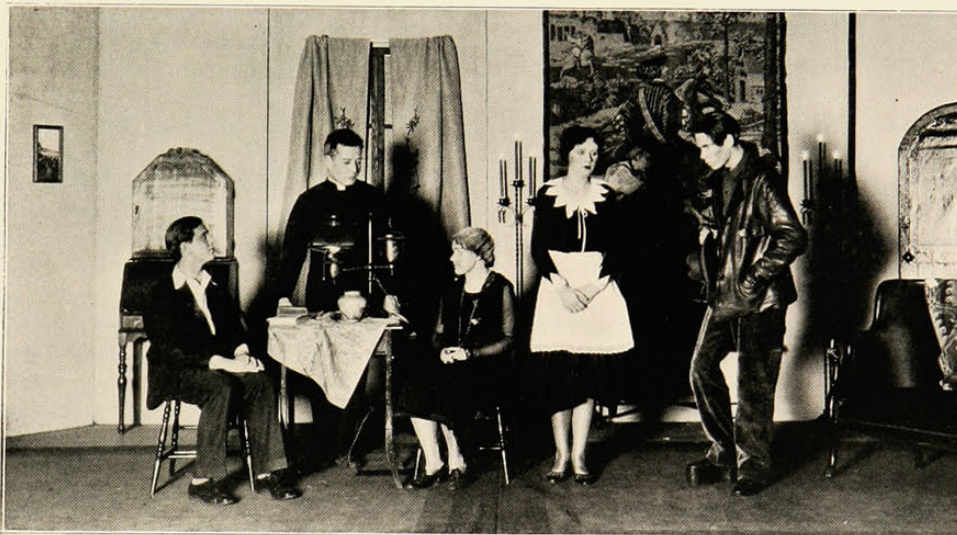

The CINCINNATIAN



Froome

"Sittin' Pretty"

BOOK BY ALICE BOYLE AND
WILLIAM LEACH

IN ALL THE TRIBE of American college women, none was as charming as Joan; in all the army of college men none as lovably impulsive as Peter. Although Joan, unfortunately, possessed a college professor for a father, and, while having a professor in the family is scarcely an auspicious background for any co-ed, Joan succeeded remark-

ably in tying the harum-scarum Peter to her apron strings in the course of a university cruise.

Professorial hatred of impulsiveness is a well-known fact, as is student love of a good argument. Consequently, after an interchange of slightly uncomplimentary remarks, Joan's father was told in no uncertain terms that Peter was in love with Joan, that Peter intended to do big things in a large way, and to hell with the faculty.

Peter's grand accomplishment consisted of going on shore to precipitate himself, his friend, Dewey, and Hannibal, the valet, into the most beautiful sort of mess. In fact, the sad truth was that, in trying to rescue an American from being deprived of the atmosphere, Peter and Dewey and Hannibal were assigned wives-to-be, a date for the ceremony, and a ticket for the big event.

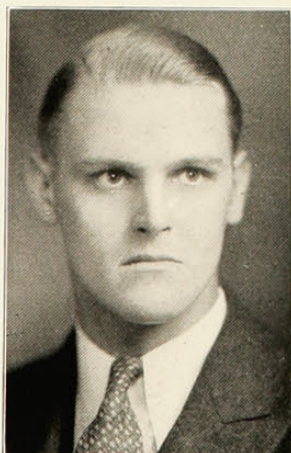

Nieman

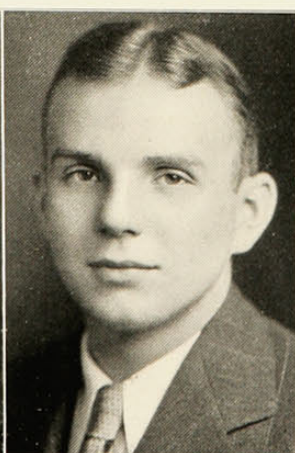

Gayman



McMillan



Cook

1930

1930 Musical Comedy

PRODUCED BY
THE FRESH PAINTERS

Nothing was left at that point to make Peter's unhappiness complete except Joan's arrival. So by the divine right of play-write, Joan promptly put in her appearance together with two other American ladies. Whereupon a Sultan with an eye for beauty—the same Sultan, to be sure, who had decreed Peter's wedding—had the happy inspiration of incorporating Joan and her companions into his household. Misunderstanding between Joan and Peter was introduced, meantime, by the fact that Joan imagined that Peter really appreciated native style.

However, Sultan Samsat's plans were considerably messed up when all the Americans, with the exception of Peter, made their exit. We realize that at this point, to make the story dramatically sanguine, Peter should have been killed. But the management of the Grand Opera House objected, and all the ghosts of past musical comedies did, too, because, after all, Peter was the hero. So, Peter, with the help of the Sultan's right-hand man, Louie, and several native women, escaped, to follow the three American ladies and Hannibal and Dewey back to the boat.

Once on board again, the party was one happy family. For dear Papa's objections to Peter were withdrawn in the light of his recent exploits, and peace reigned over all. Amen.



Major Leads

1930



Comedians

CAST

Joan Mildred Eichert
 Peter C. Thomas Clifton
 Connie Marybelle Shriner
 Dewey Anthony Stuhlreyer
 Margarite Morton Brown
 Hannibal Allan Walsh
 Samsat Sam Messer
 Captain James Boyd
 Professor Charles Eckerle
 Louie Dan Tobin
 Bull Tom Johnson
 Spike Dave Rosenblott
 Ship Captain Courtney Jack
 Radio Operator Tom Gossard
 Messenger Byron Ahlburn
 Bomba Ray Hilsinger

AMERICAN COUPLES

Marjorie Seimer
 Mary Holzman
 Catherine Grimm
 Adele Berger

Ray Hilsinger
 Ed Ballenger
 Chick Gano
 Jim Erwin

PONY CHORUS

Ruth Allonier
 Eleanor Douglass
 Janet Goosman
 Elsa Trefzger
 Irma Honebrink
 Alice McCaffrey
 Lucile Puckett

Martha Davies
 Ruth Dickerson
 Betty Shriver
 Virginia Willis
 Edna Wolf
 Evelyn Yockey
 Thelma Hoinke



The Gobs



Ponies

Ensemble

SHOW GIRLS

Marjorie Japp	Esther Lukens
Maurine Fuson	Sallie Harkness
Carolyn White	Ruth Schmidt
Beryl Ullman	Margaret White
Mary Louise Wuest	Virginia Hall
Judith Hirschfield	Marjorie Cordes

AMAZONS

Edythe Dethlefs	Carolyn Ragland
Gertrude Keller	Elizabeth Devereaux

WIVES

Virginia Roush	Ruth Jung
Adeline Gorno	Ruth Sewers
Esther Ayers	Alice Funke
Martha Porter	Margaret Fry



Carmen Perrone

SPECIALTIES

Carmen Perrone	Frank Kunkel
----------------	--------------

SOLDIERS

J. Curran	A. J. Beman	C. M. Hayes	R. T. Nieman
M. Ruck	H. Rabbe	E. Hilsinger	M. Hunt

MEN'S CHORUS

George Brossert	Al Lishawa	Gordon Hoch	Robert Allison
Richard Rowland	David Sterns	George Kramer	George Hamilton
Marion Brant	Bob Bevis	Fred McCaslin	Robert Morrison
	Richard Criswell		

QUARTET

Marlin Fitts	Leo Stienle
Bruce Dunham	Wilson Lang



Samsat's Court



American Couples

EXECUTIVE COMMITTEE

Professional Director.....John Redhead Froome
 Student Director.....John G. Gayman
 Business Manager.....William H. Nieman
 Executive Secretary.....Marion McMillan
 Music Director.....Richard Fluke
 Dancing Director.....Josef Castle
 Orchestrator.....Clifford Lang
 Faculty Adviser.....Alan K. Laing

PRODUCTION COMMITTEE

Assistant Student Director.....Betty Cook
 Assistant Business Manager.....Paul Heckel
 Director of Publicity.....Harry Porter
 Assistant.....C. Chester Charles
 Committee—Frances Durbin, Hannah Grad
 Chairman of Tickets.....William Hammond
 Assistant Chairman.....William Horstman
 Assistants—Carl Balzer, Robert Gaffney
 Master of Wardrobe.....Theodore Dunn
 Assistant—C. K. Geiringer
 Mistress of Wardrobe.....Ruth Cunningham
 Assistants—Angelese Hays, Dorothy Galloway
 Master of Properties.....Mike Conner
 Assistant—Jan Liszniewski
 Mistress of Properties.....Kathleen Sees
 Assistant—Janet Gebhardt
 Stage Manager.....Erle Hanson
 Score Editor.....Mary Elizabeth Davies
 Score Manager.....Jack Thornell
 Program Editor.....Margaret Miller
 Program Manager.....Charles S. Adams
 Chairman of Music.....Margaret White
 Assistants—Lyle Franz, Virginia McBride, Clara Louise Zinke
 Chairman of Lyrics.....Melba Phillips
 Assistants—Helen Dean, Virginia Willis
 Chairman of Scenery Committee.....Jack Thornell
 Chairman of Costume Committee.....Helen Breese
 Assistant—Virginia Ernst
 General Secretaries.....Ellen Peters, Betty Moeser

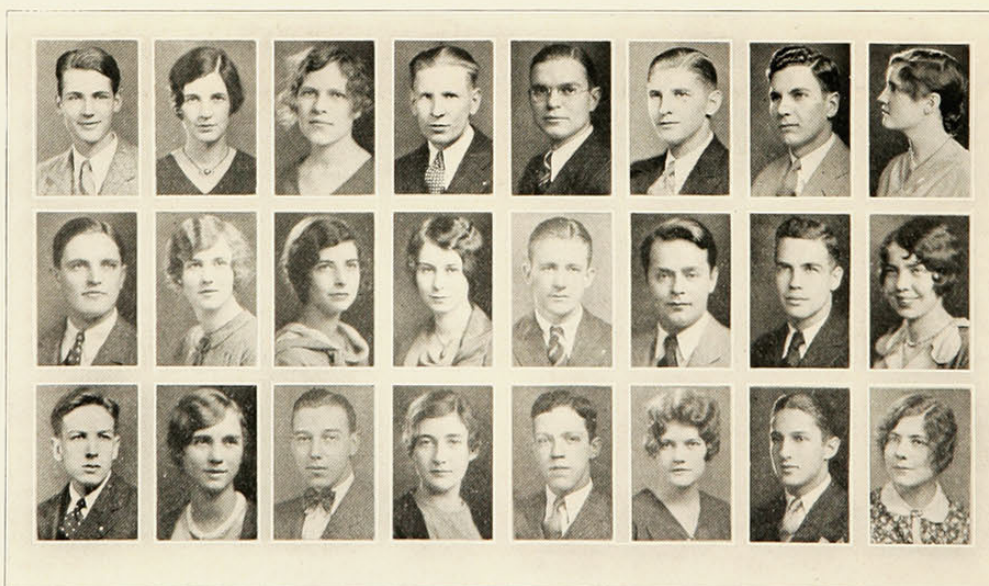

Hammond	Beirne	Davies	Heckel	Adams	Hanson	Thornell	Cook
Porter	Cunningham	Miller	Hays	Conner	Gilbertson	Tower	Sees
Mueller	Moeser	Balzer	Gebhardt	Mowatt	Durbin	Katz	Peters

1930

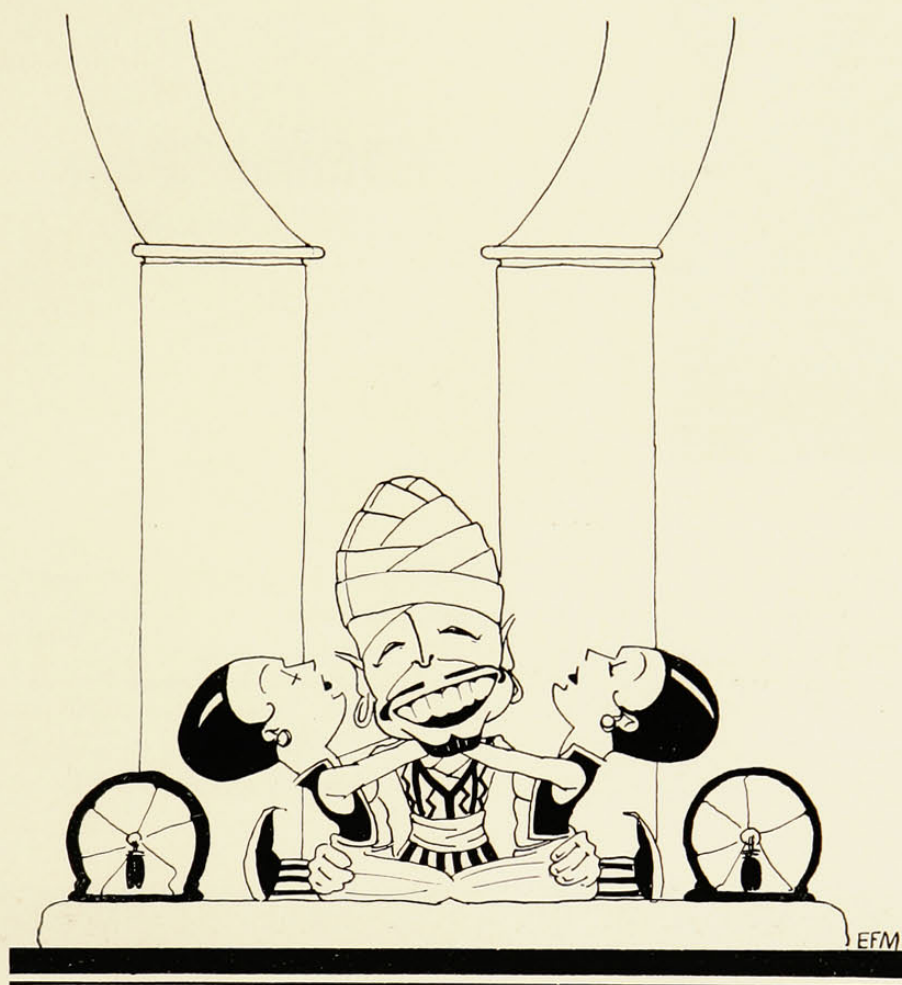

Social Events

1930



Prom Queen

Junior Prom

COMMITTEE

HERBERT STARICK, *Chairman*

George Wallace
Roy Lance
Myra Maxner
Richard Steves
David Porter
Thomas Shine

Margaret Reed
Marjorie Hollenberg
Erle Hanson
Margaret Miller
Frank Sweeny
Mildred Eichert



Hanson
Sweeney

Lance

Reed

Shine

Starick

Wallace
Miller

Nunnemacher
Porter

1930

Hotel Gibson March Fifteen

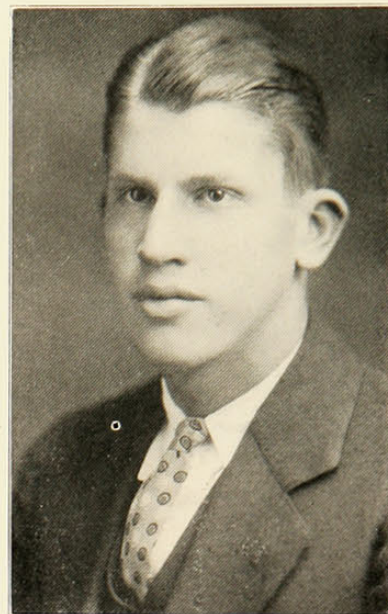

Starick

THE GIBSON BALLROOM in all its splendor --- softly colored lights --- strains of a jazzy orchestra --- the animated laughter of pretty ladies --- the continuous hum of conversation --- fragrant flowers --- novel and attractive favors --- more music, then a sudden quiet --- the Prom Queen appears --- congratulations ensue --- dancing continues --- stags cut in --- then the break of dawn --- tired but happy couples depart --- silence steals over the ballroom --- a huge success --- the Junior Prom.

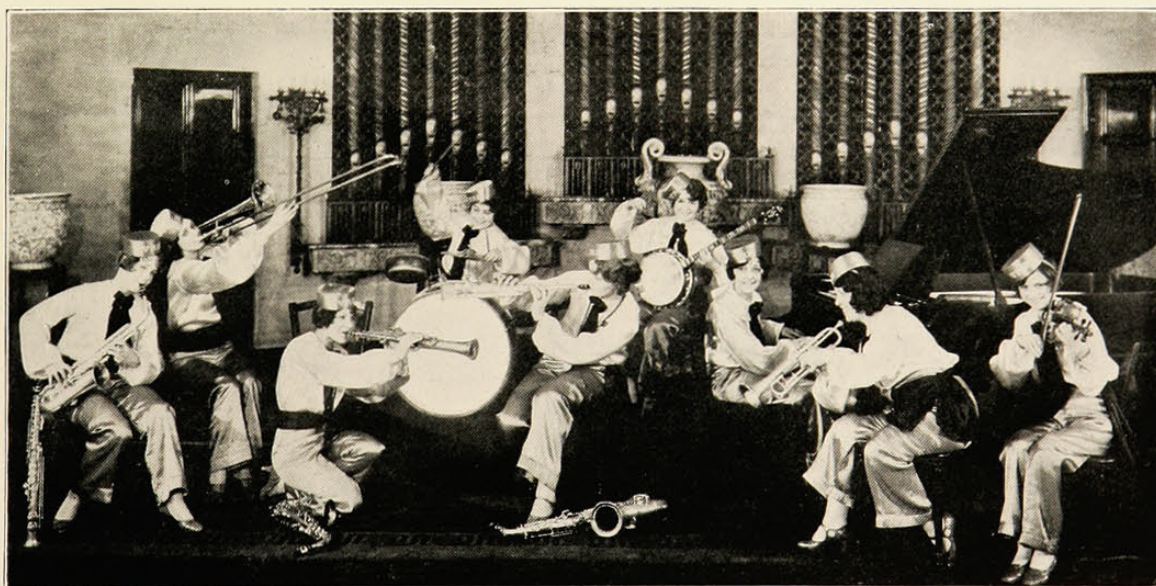

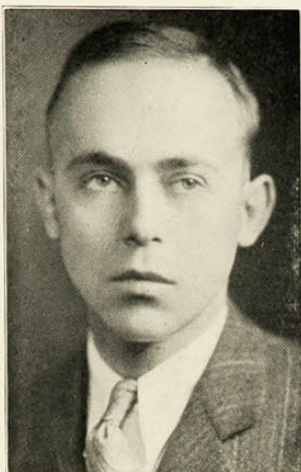

Wise

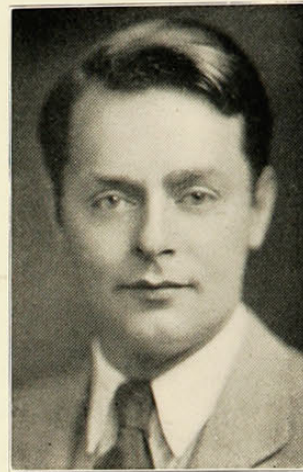

Gilbertson

Senior Hop

COMMITTEE

Bill Wise, *Chairman*

C. Gunder Gilbertson, *Co-Chairman*

Robt. B. Cockrane
Oscar Grebner
Dorothy Galloway
Mary Elizabeth Davies

Jack Thornell
Miriam Walker
Ida Dickmeier
Dorothy Keating

THE SENIOR HOP was the first varsity dance to be given in the new Y building. A small, but—as the committee say—select gathering attended. Music was furnished by the Campus Owls of George Eiche. The settings of the beautiful new building offered excellent facilities for a social affair of this kind.

The Senior Dance is the last gathering of the outgoing class, as well as the last college dance of the year.

"On to the Boat Ride," is the motto of the Seniors, then caps and gowns, graduation and departure, some to return again at class reunions and some to be seen no more.

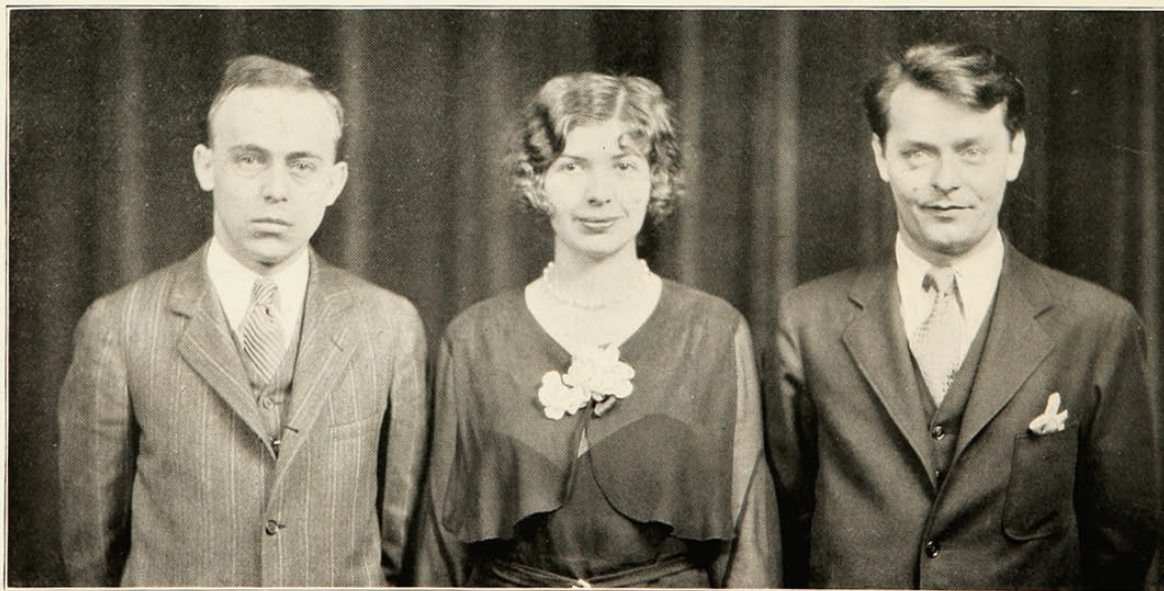

Wise

Dickmeier

Gilbertson

1930

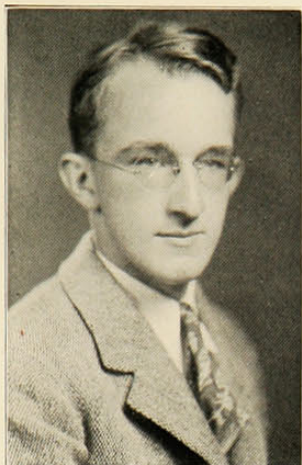

Simrall

Sophomore Hop



COMMITTEE

ED. SIMRALL, *Chairman*

Ed. Hammond
Ida Hoinke
Christine Schoor
Bob White
Mary Wilson
Edward Ebeling

Morton Brown
Janet Gebhardt
Charles Wilson
Ellen Peters
Bill Fletcher
Wilson Bailey

HEARTS to the right of them, hearts to the left of them, danced the six hundred who attended the annual Soph Hop. For the theme of the party was taken from the quaint story of old Saint Valentine.

And thus, dodging in and out among the dangling valentines, the convivial dancers spent a merry evening at the old Gym. From all indications, if one may judge by facial expressions, the dance was a huge success.

At least, so the little co-eds thought, for each one danced her way through the night until the last strains of music died away.

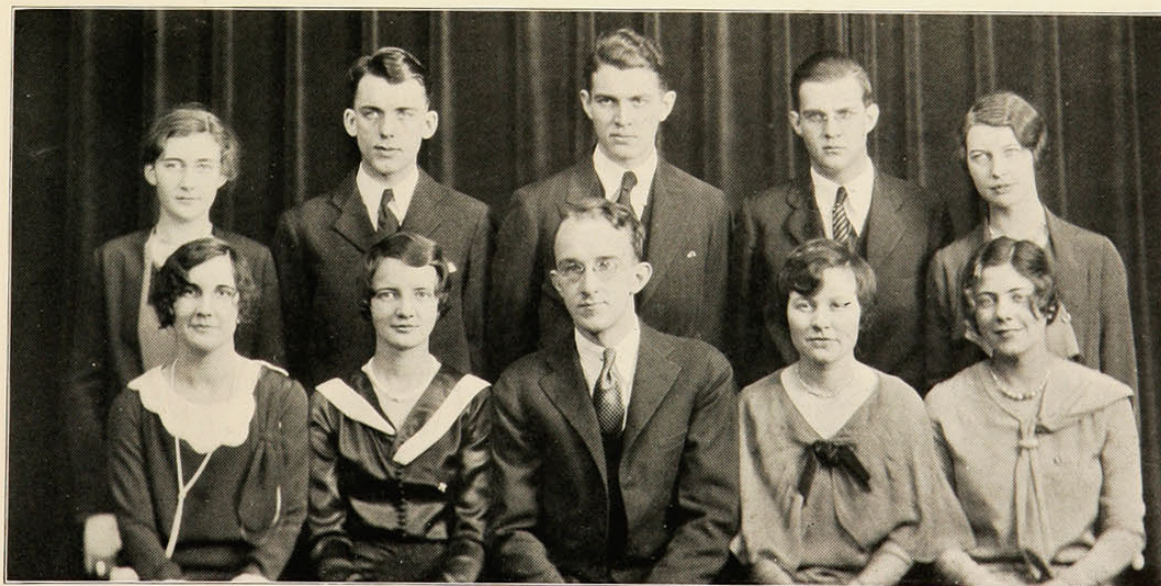

Gebhardt
Schott

Fletcher
Brown

Ebeling
Simrall

Bailey
Hoinke

Wilson
Peters

1930

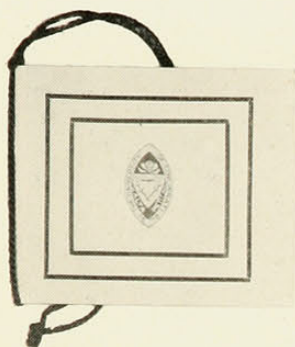

Freshman Reception

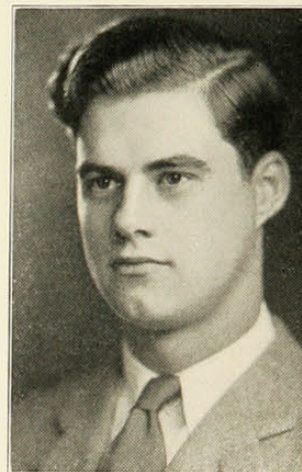

Foerster

COMMITTEE

ADOLPH FOERSTER, *Chairman*

Betty White
Edith Wehmann
Mary Beirne
Tom Armstrong
Dorothy Granger

Charles Riley
Baxter Moore
Julius Reif
James Ervin
William Berwanger

WE'RE at the Freshman Reception. Who? Everybody --- freshmen, sophomores, juniors, seniors --- even the faculty. The lights are dim, but not too dim to hide the bold colors --- green and white --- of the still bolder class of '33.

Now a frosh goes dashing after the hauty senior, and what's more she likes it. Does he?

In spite of the confusion and the blare of the orchestra, the freshmen receive their first thrill of a U. C. dance. They have been initiated into the whirl of social life on their campus.

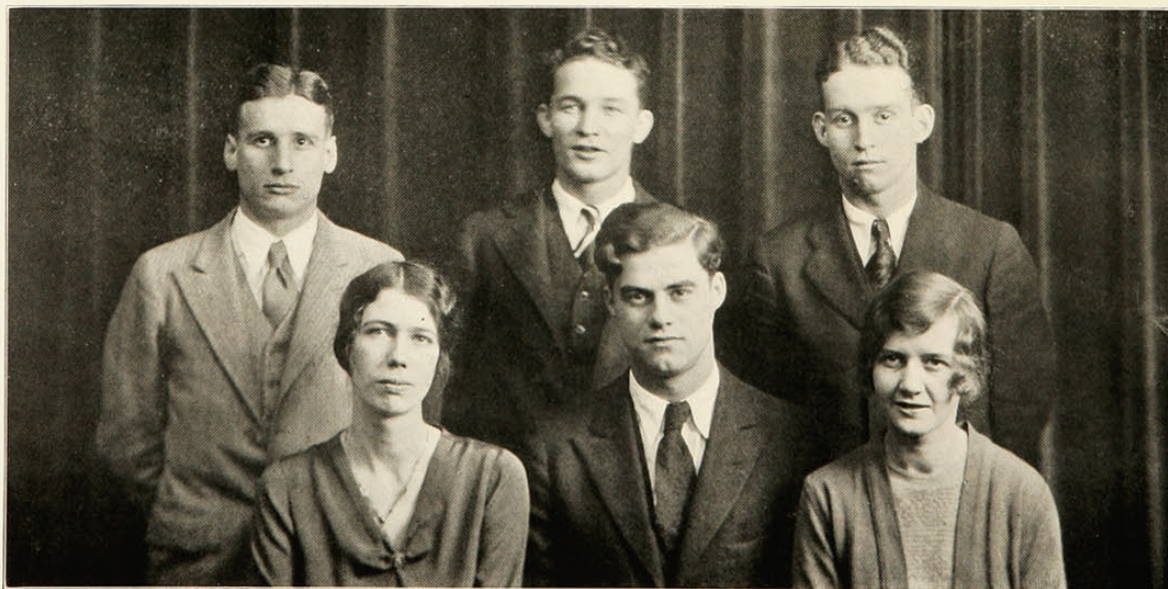

Moore

Granger

Riley

Foerster

Berwanger

Beirne

1930

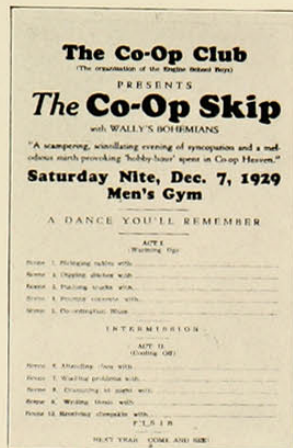

Co-Op Skip

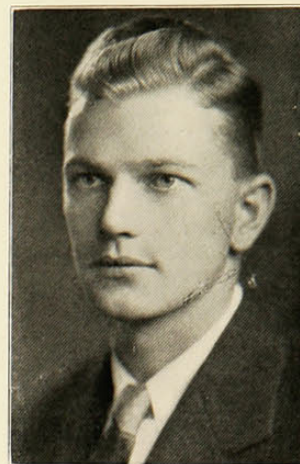

Kabbes

COMMITTEE PAUL KABBES, *Chairman*

Byron Ahlburn
Robert Westerman
Vernon Curran
Philip Scott
Erle Hanson
Ray Brossmer
Dan Laurence, Jr.

Lawson Whitesides
Harry W. Anderson
Milton Nelson
Scott Saunders
Thomas Shine
William Fletcher

THE SKIP continues --- from one end of the red and black bedecked gym to the other. Co-ops are in their glory --- it's their annual dance. What care they for the satin slippers of their honored dates. The orchestra is hot, the decorations, too, the crowd congenial, the event a knockout. This is the co-op struggle, call it what they may.

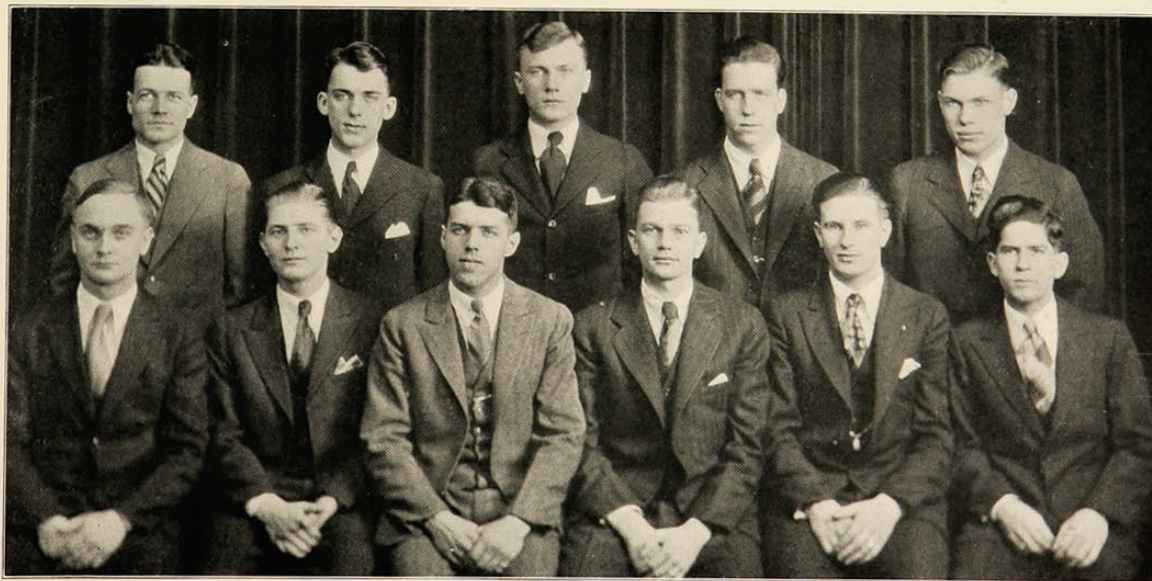

Laurence
Westerman

Hanson

Fletcher

Curran

Whitesides
Kabbes

Shine
Nelson

Scott
Brossmer



Military Ball

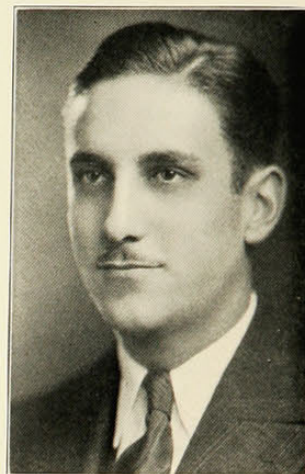

Moorhead

COMMITTEE

MAJ. D. E. MOORHEAD, *Chairman*

Lieut. H. A. Reck
Lieut. H. D. Wade
Lieut. V. E. Curran

Capt. R. C. Hood
Capt. A. T. Auburn
Maj. E. Gorsuch

ONCE again the armed forces invade the gym. Fair ladies accompany them. The ball is on. Now the honorary cadet colonel approaches and admirers bow before her.

Dancing, music, bright lights, blazing color, khaki uniforms mingled with lovely feminine evening clothes, and at last appears the shining arch of crossed sabres; the formal summons of the Scabbard and Blade. January 31 --- why the Military Ball, of course.

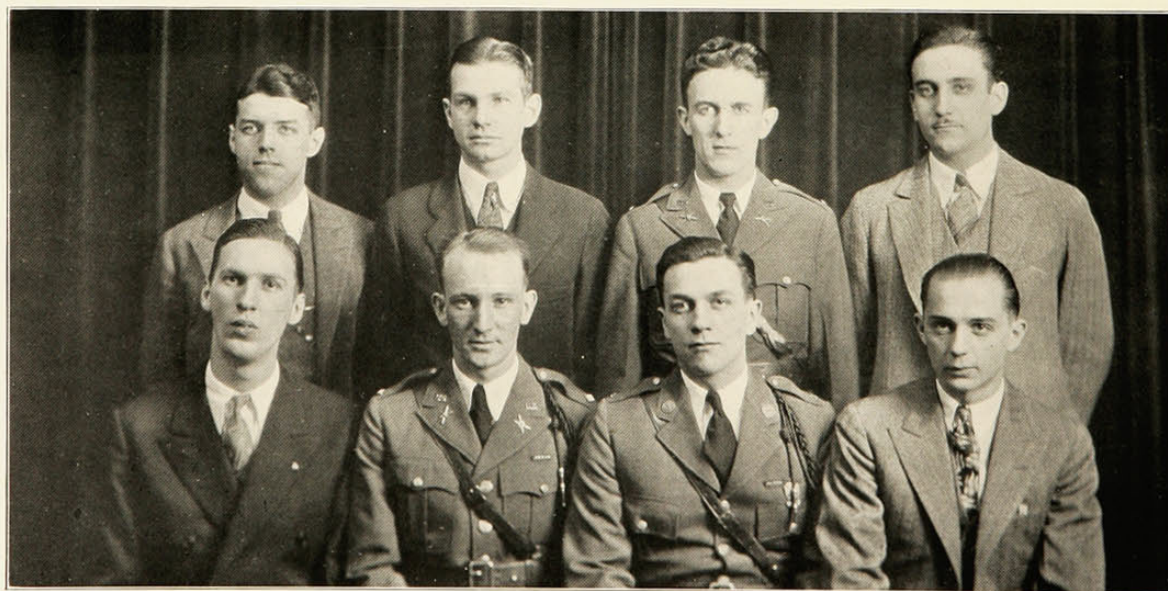

Curran
Wade

Auburn
Sutherland

Reck
Gorsuch

Moorhead
Hood

1930



Hampton



Kennedy

Beaux Arts Ball

COMMITTEE

ROBERT KENNEDY, *Chairman*

Sylvia Chasson
Raymond Bosworth
W. M. Conner
Phillip Riddinger
Mary Atkins
Virginia Willis
Luella Barnes
Richard Dexter
Ernst Pickering

George Hampton
William Reist
Carla Tackenberg
Helen Breese
Stuart Ball
Eugene Schrand
Irene Arend
Hannah Grad

Jess Paul
Howard Ronshein
Ruth Granger
Dale Driscoll
Margaret De Camp
Jack Thornell
Reginald Grooms
Reuben Cohn
Margaret White

VENICE, colorful city of the Renaissance, was transported to the University campus for one evening in April. Flaunting the gay colors of its period, the students of the Applied Arts College turned out for their annual Beaux Arts Ball. Modeled after the famous Art Balls of New York, this proved to be ingenious in plan and detail, and is entirely the work, from costumes to scenery, of the Applied Arts students themselves.



Hampton
Rust

Porter
White

Thornell
Chasson

Kennedy
Breese

Conner
Barnes

Cohn
Bosworth

1930



JUNIOR PROM
PROGRAM

THE
PROM QUEEN



F
R
E
S
H
M
A
N



R
E
C
E
P
T
I
O
N

1930



Military

1930



THE work of the Military Department has progressed satisfactorily during the past year. This is the result of the willing spirit shown by the cadets, and the help and co-operation of the engineering faculty.

Our objective is not to foster a militaristic spirit, but to help train our educated youth for their duties as good citizens. Our graduates will be good citizens in times of peace and will be ready to assist our government in meeting a national emergency.

MAJ. C. R. JONES.

1930

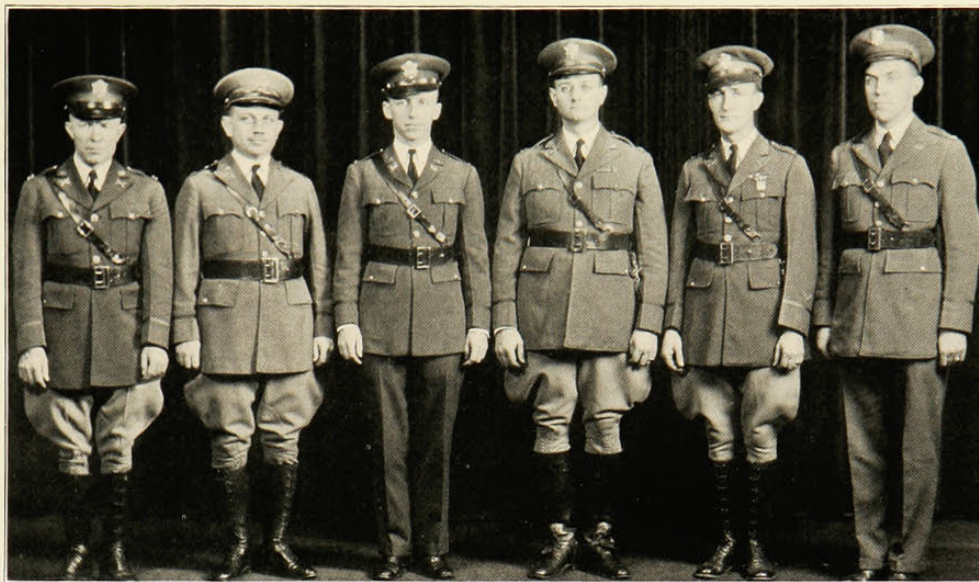

Capt. Claxton Maj. Wolf Lt. Sheridan Maj. Jones Lt. White Lt. Schilling

Faculty of the Military Department

Major C. R. Jones
Captain H. L. Campbell
First Lt. L. A. White

First Lt. W. L. Claxton
First Lt. K. B. Schilling
First Lt. Sheridan

ENLISTED DETACHMENT

Master Sgt. D. H. Coffey
Sergeant J. C. Middlebrooks

Sergeant F. H. Miller
Sergeant A. T. Donahue

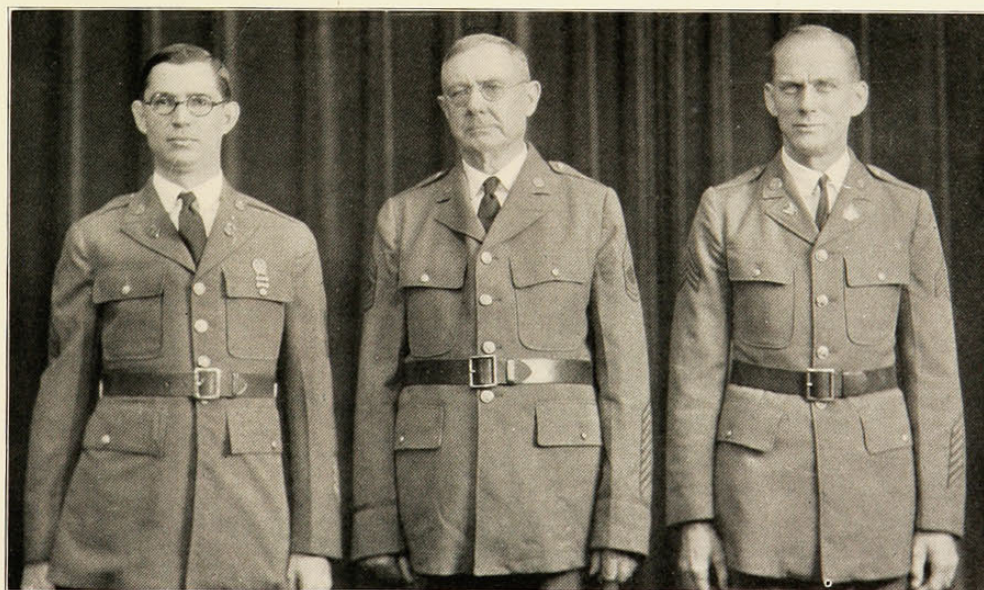

Sgt. Miller

Master Sgt. Coffey

Sgt. Middlebrooks

1930

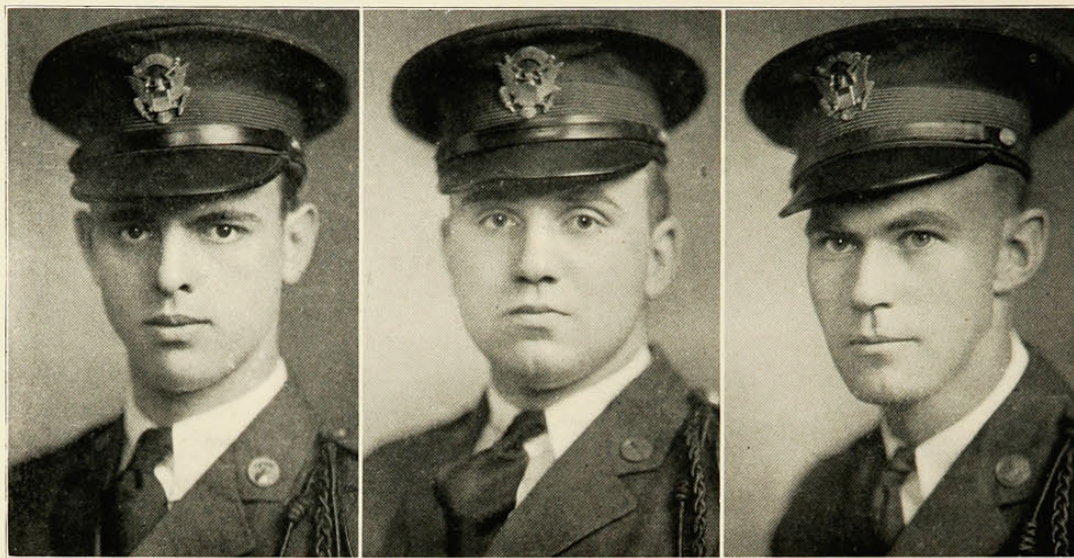

Lt. Col. R. E. Phinney

Col. Al. Ritten

Lt. Col. D. J. Hutton

Regimental Commander
Colonel A. J. Ritten

Regimental Adjutant
Major L. V. Peet

Assistant Regimental Adjutant
Captain R. B. Bowres

Administration
Major C. P. Schneider

Plans and Training
Major H. H. Winkelman

Intelligence
Major R. C. Taylor

Supply
Major E. C. Gorsuch

Assistants

Captain R. C. Hood
Captain H. W. Lewis

Captain A. S. Emons
Captain R. W. Barsdale

Band Commander Section I
Captain V. E. Curran

Band Commander Section II
Captain O. T. Egolf

First Battalion Commander
Lt. Colonel R. E. Phinney
Major D. E. Morehead, Adjt.
Captain G. H. Edwards, Ass. Adjt.

Second Battalion Commander
Lt. Colonel D. J. Hutton
Major J. G. Sutherland, Adjt.
Captain G. C. Carlson, Ass. Adjt.



Lewis
Schneider

Taylor
Gorsuch

Peet
Phinney

Emmons
Collom

Winkelman
Ritten

Curran
Hutton

Egolf
Morehead

Sutherland

1930



MISS MARY LOU COLLOM

THE MILITARY DEPARTMENT elected its first annual Honorary Colonel last year. This year Miss Collom was officially presented to the Unit at the Military Ball under a striking army setting portrayed by the decorations in the Men's Gym. The Regimental Staff acted as an escort to the Honorary Colonel.

We hope that in years to come this tradition will be a feature of the activities of the Military Department.

1930

First Battalion

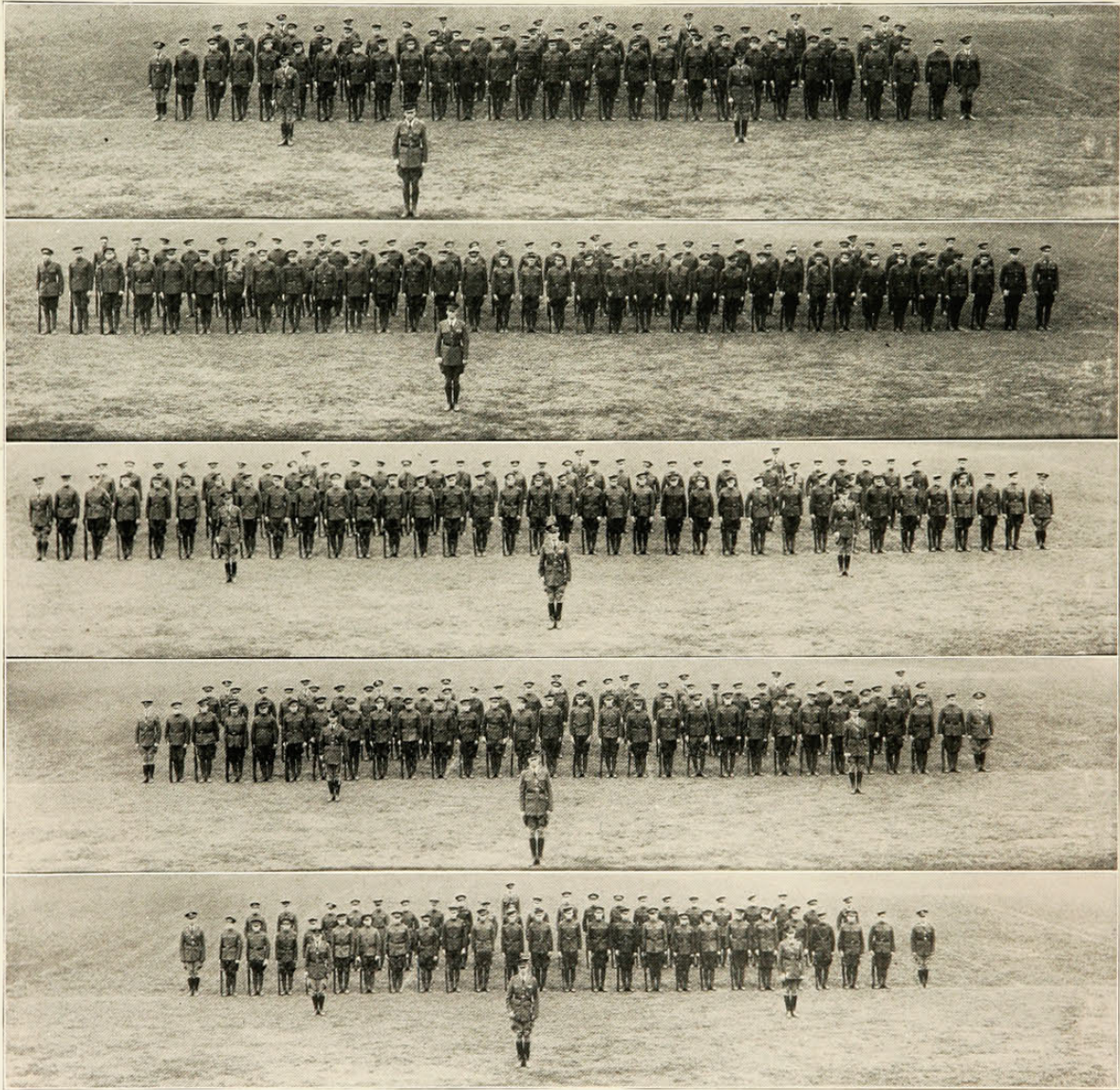

Second Battalion

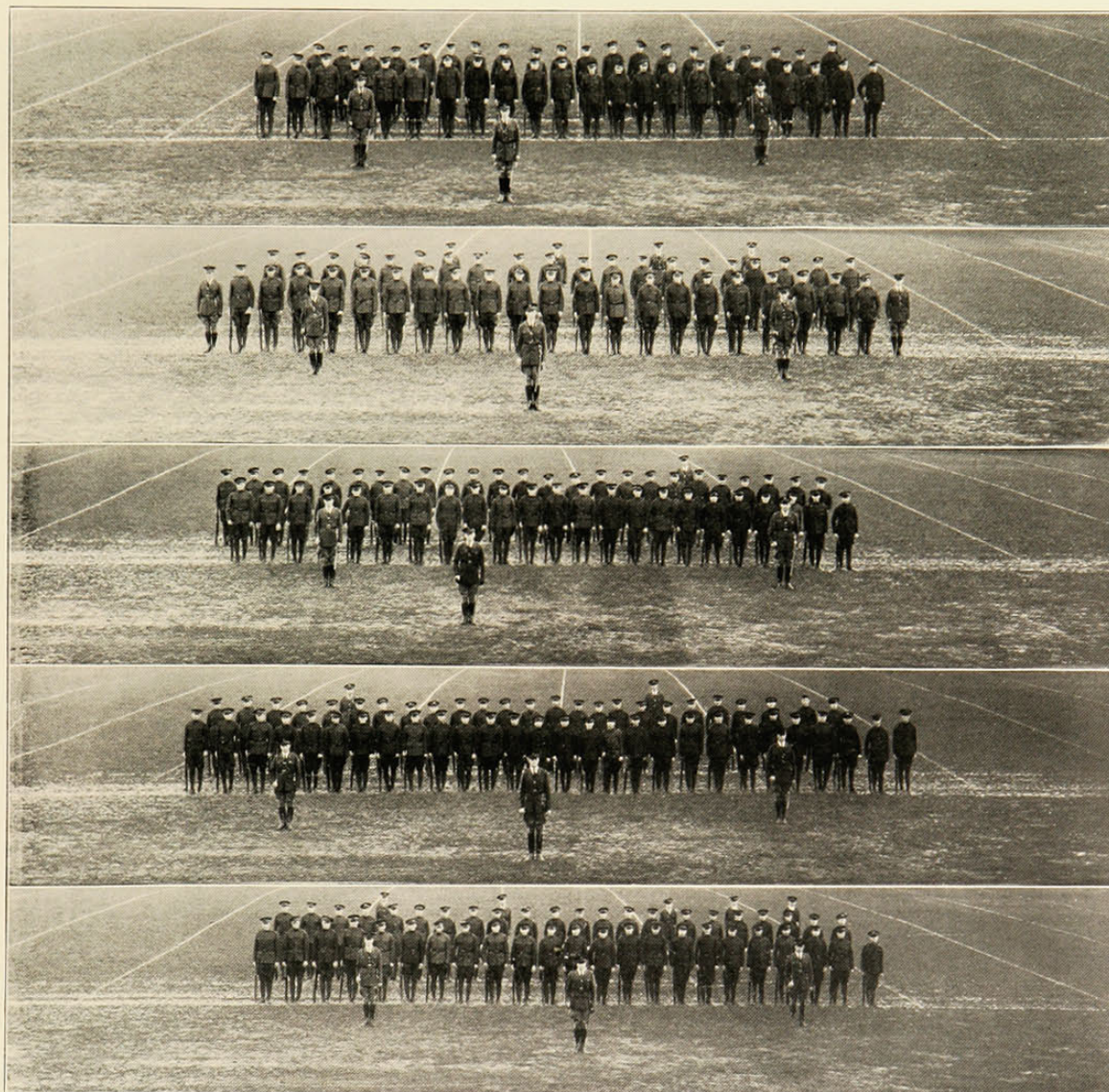

Cadet Officers

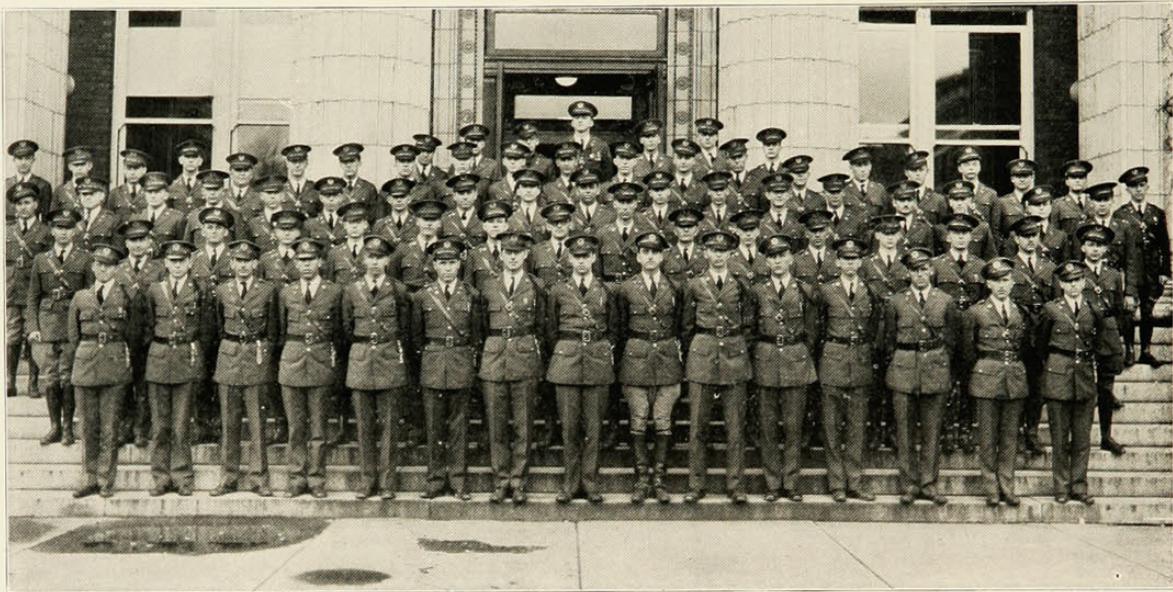

SECTION I



SECTION II

1930

The Rifle Team

Coach.....CAPT. HARRY L. CAMPBELL, ORD., U. S. A.
Team Captain.....R. L. SOLYOM
Team Manager.....W. J. WENZEL

ALTHOUGH losing at mid-season several of last year's letter men, the team has been going along in great shape. A majority of the matches scheduled have been won and the prospects are excellent for this year's team excelling the achievements of last year. A number of very good shots have been found among the new men; consistent practice has made top-notchers out of some of last year's men, and the spirit generally is at a higher level than ever before. Credit for a very great deal of this year's progress must go to Sgt. Miller for his never-failing co-operation, while Sgt. Donahue has been of very great aid to the coach, Capt. Campbell, in carrying along the work.

Several foreign matches have been scheduled, particularly with the English universities, thus carrying the name, and incidentally the fame, of our school abroad. To round out the training as many shoulder to shoulder matches as possible have been scheduled, thus counteracting the principal weakness of last year's team.

Rifle marksmanship as a sport is growing rapidly in popularity both at U. C. and at practically all other colleges and universities, and in view of our successful records for the past several seasons it is our earnest hope to soon see it established as one of the minor sports at U. C.



1930

The R.O.T.C. Cadet



THE CADET is a potential leader in the reserve army of the nation, just as any other college man is the potential leader in the world of modern business. Upon completion of his course he is commissioned a reserve officer and assigned to the skeleton army which the National Defense Act has created. This army in the time of a major emergency will be filled in with reserves from our civilian population. These men must undergo an intensive training, and there is where it becomes the duty of the reserve officer to train this army and lead it in defense of the country.

As it is often said, a military training is of inestimable worth to every young man—while developing him physically, it at the same time instructs him in the principles of group co-ordination, respect for authority, and develops individual responsibility.

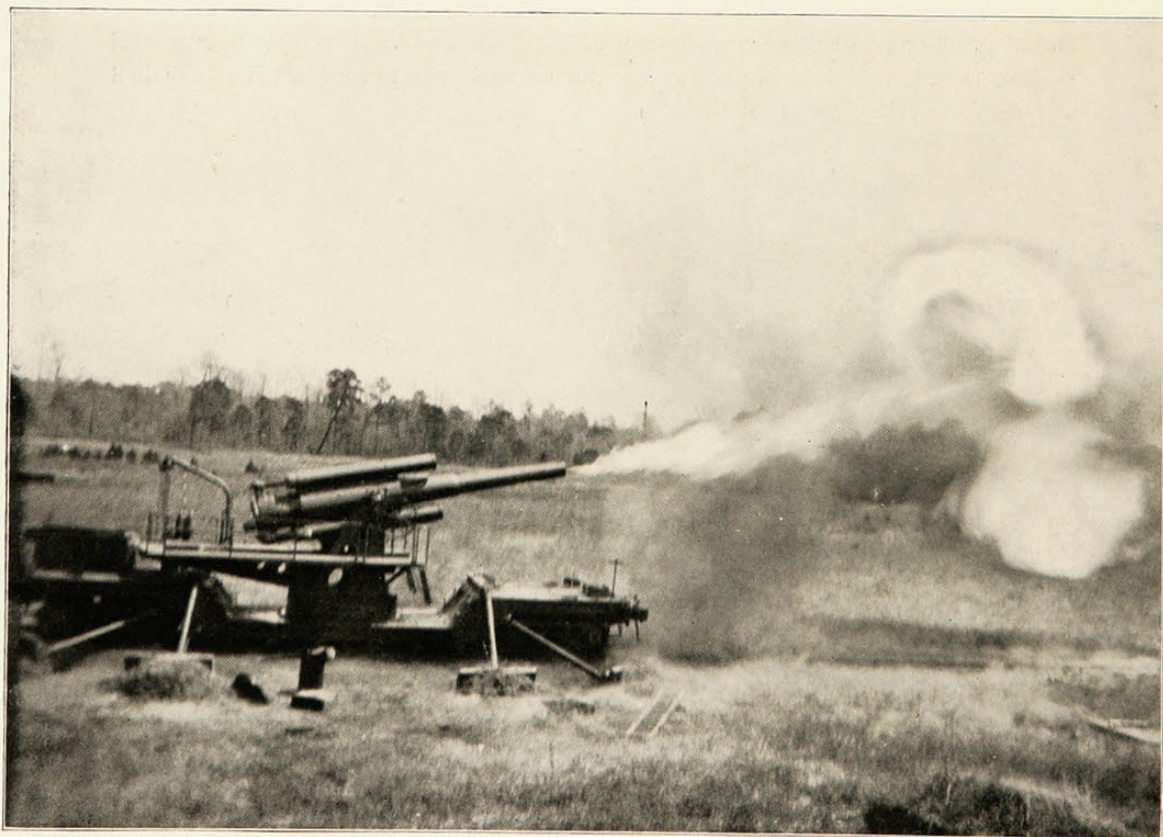

The Colors

THE ARMY salutes and the civilian in awe and respect removes his hat, at the sight of the colors. It is not that the thirteen stripes represent the thirteen original states, or that the stars represent the present number of our states, or even that the red portrays strength, the white purity, and the blue the grandeur of the universe.

It is only that in the flag we see the east, the west, the north, and the south; the cities and the fields; the plains and the mountains; and that in them all we feel the might and the beauty of America—where democracy, fraternity, and equality stand paramount—those ideals which have been instigated by our forefathers, enobled and preserved in our colors and revered by us all.

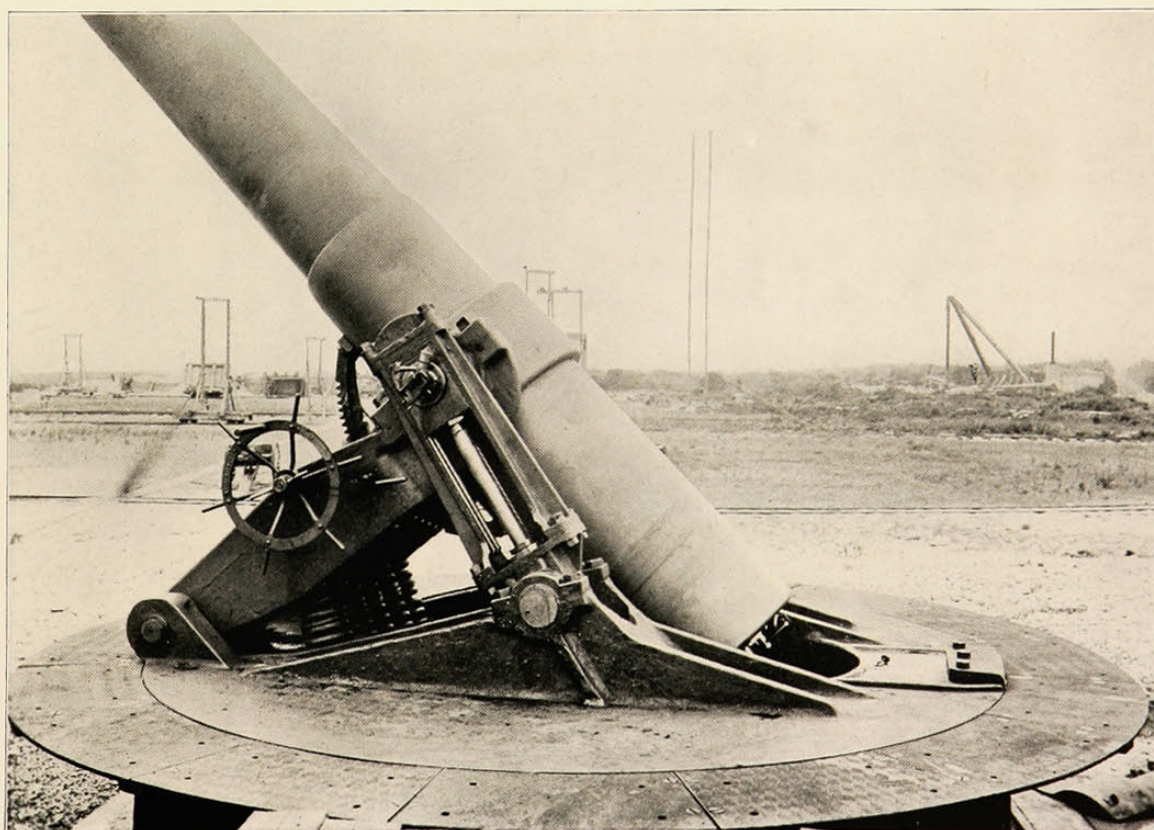

1930



THE COLORS

1930



Our Aristocracy

1930

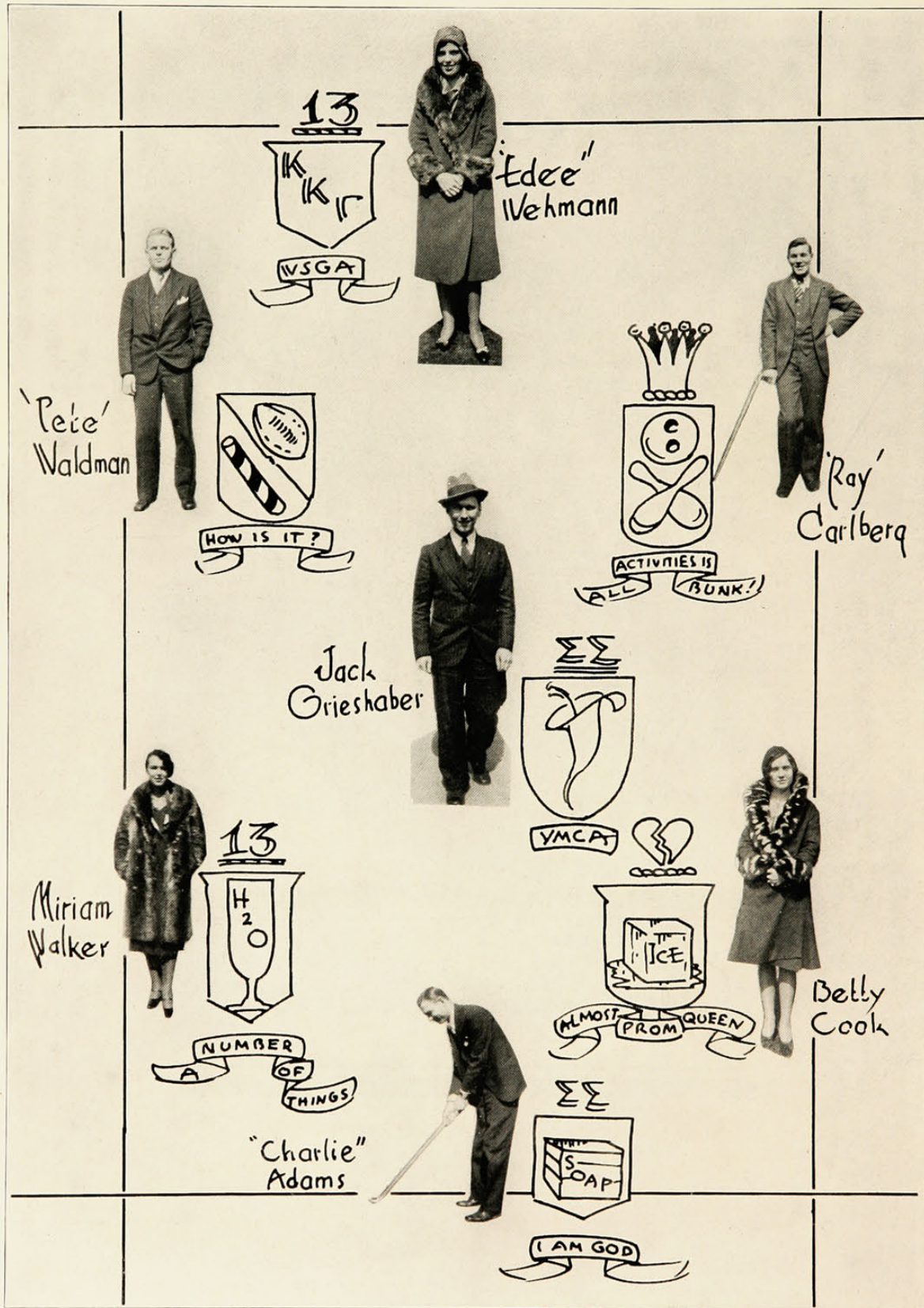

1930



Jack Cayman



1.3



Mary Liz Davies



Jean Foster



Tom Clifton

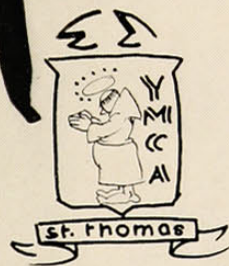

'Angie' Hayes



'Ole Hank' Owens



We didn't have this right size - poetic license just doesn't apply to engravers

1930



Svende
Anderson



Bill
Nieman



I am not
(in love)



Mary
Beirne

Bill
Hammond

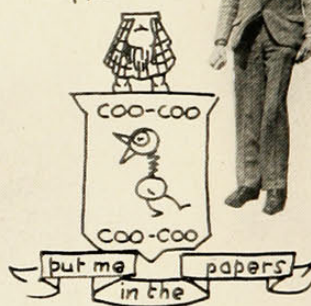

'Dawn'
Crone



Blanche
Ruhl

1. Independent
2. Mystic 13
3. Tri-Delt

purity



1930

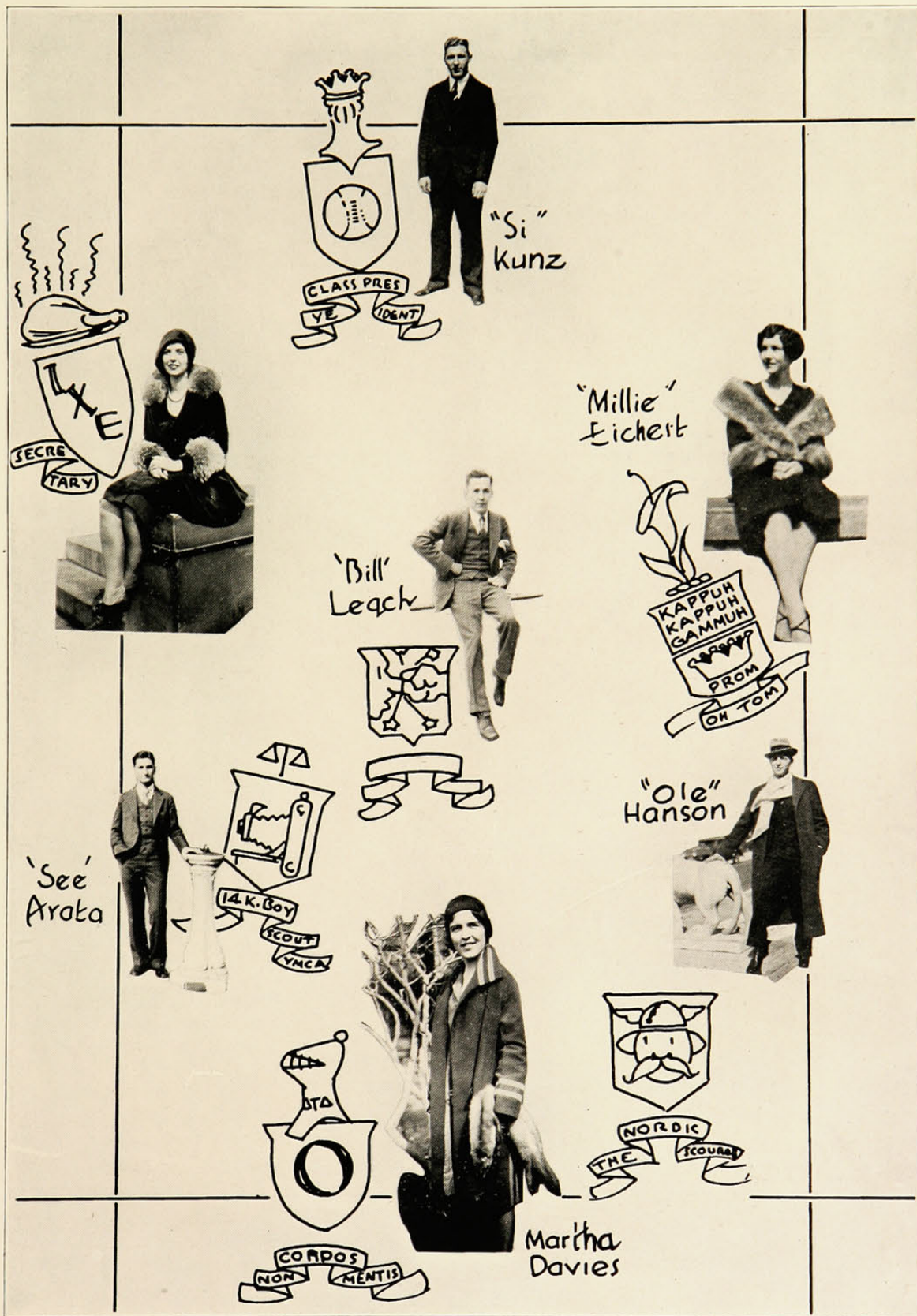

1930

Ruth Luaders



'B-G' Keller



Kathleen Sees

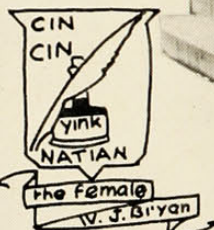
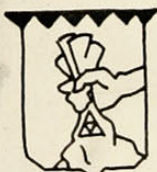

'Breezy' Breeze

Bill Popp



'Hop' Bohl

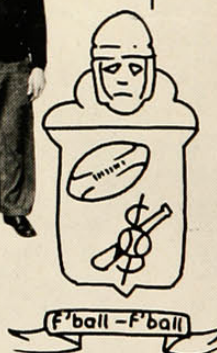

C. Chester Charles



1930



Bus
Bursiek



Dick
Steves



Ruth
Oexman



Virginia
McBride



Mary Ella
Kuzz



Mary Lou
Collom



Frankie Dunbar



when I am president

Ellen Peters



S
HILLITO'S
well—
I made
this
page
O. Fran!



Mary Wilson



Adela Berger

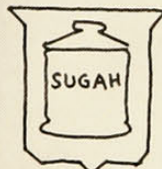

please don't be serious

Bob Nau



white hope



NEWTY



Ed Goldmeyer



Esther Luken



don't believe in
living

1930



Christine Schorr



Bee-you-tee ful
but



Morton Brown



MAMMY



Charles Wilson



Fran Durbin



YVCA



Bill Fletcher





Maxine West

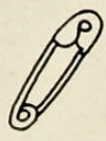

Charlie Patton

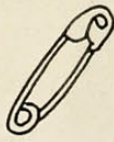

Jean Phares

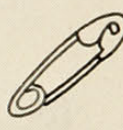

Bill Kisker

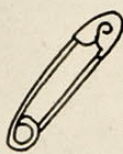

Sally Harkness

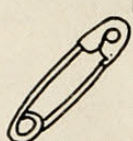

Bill Hill

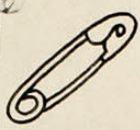

Virginia Taylor

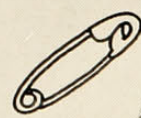



Varsity Life



1930

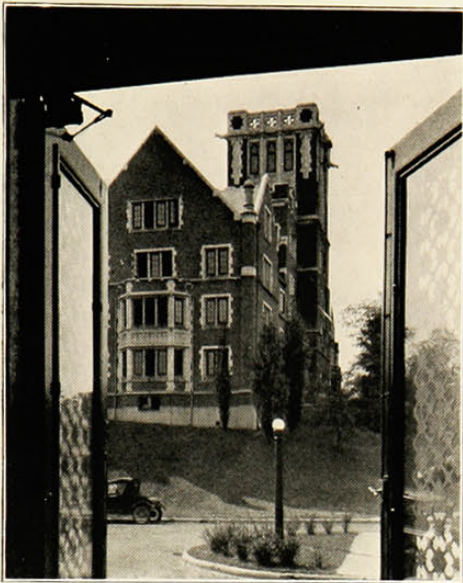

Comes September...and the old Dormitory doffs its drowsy summer mood. Tomorrow its cloisters will be teeming with noisy Freshmen and watchful Sophomores.

Tomorrow arrives. To many a hopeful swain the least interesting feature of registration day is not the incoming frosh girls.



How many beauty queens, how many Phi Beta Kappas might be hidden here?



Yet, one and all, they share the same fate at the hands of the vigilants.

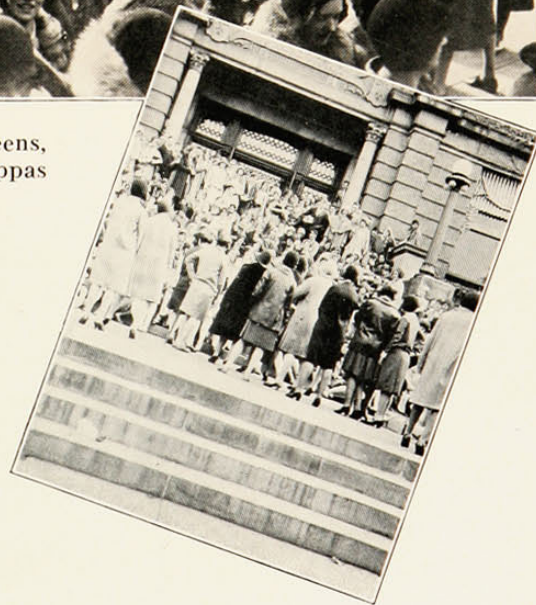

1930



To prove that Politics are still alive on the campus these co-eds are out getting votes to put over the University Bond Issue.

And here's the old Commons all dressed up for the new year.

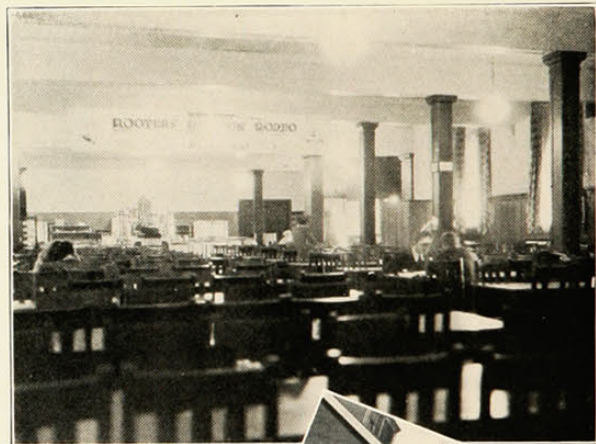

Here is certain proof that some people do study at college.

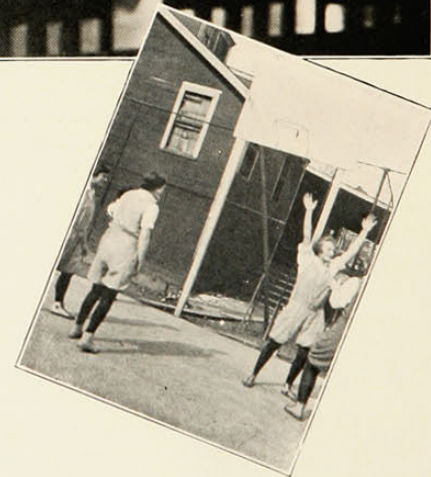

Few things get under way more quickly than women's athletics. The warm days won't last forever.

1930

Here's Jean, chosen by the band as sponsor. We want to see her strut in that hat when she puts it on.



The inconveniences of the frosh never end. Here is the worst of all—the Freshman Trial.

King Football is under way, too. Here are two of the boys who look to be in for a big year.

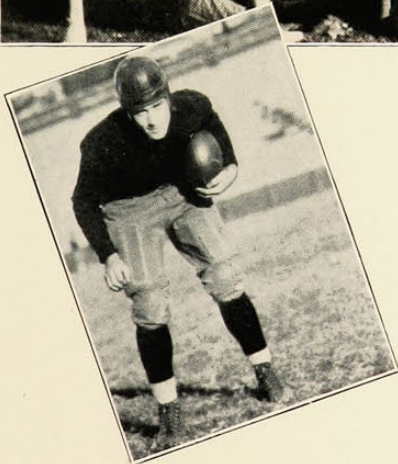

1930

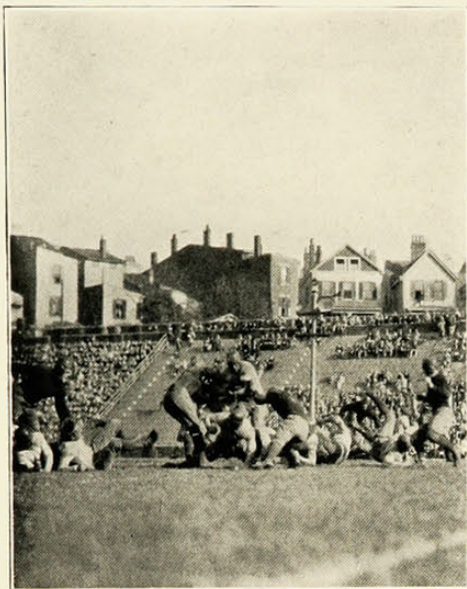

You can't stop the greatest of Ohio's Football teams. Hart, of Ohio, takes a bust at the Red and Black line.

"Down the street comes the rebel tread—" Ohio's eighty-piece band, leading the parade, re-echoes the thundering march of her football team.

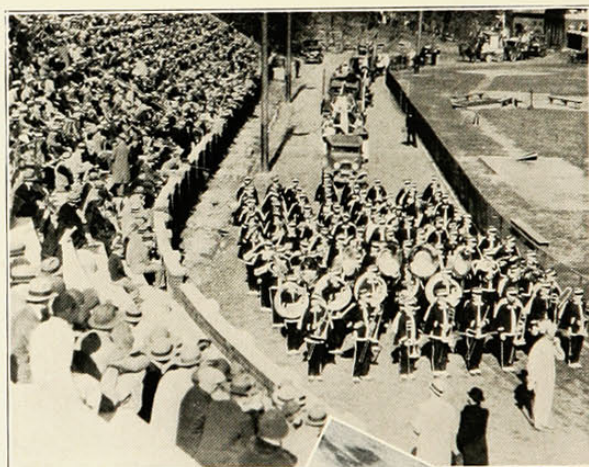

There is deep gloom during the game, but plenty of laughs between the halves. Here are two of the winning floats.

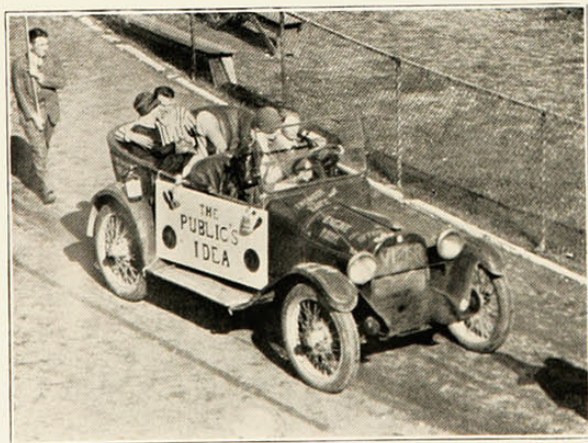

1930

The Lam Chis lift the cup from the Sigma Delta Rho mantel with their interpretation of college from the viewpoint of the public and that of the Co-op.

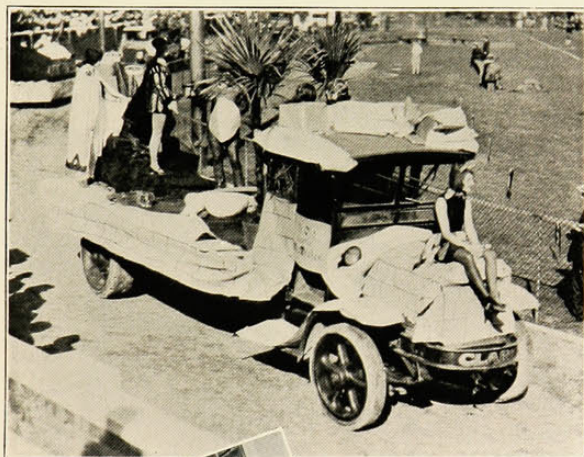

But taking the cup from the Alpha Chis is too much of an assignment. Here's their winning entry.

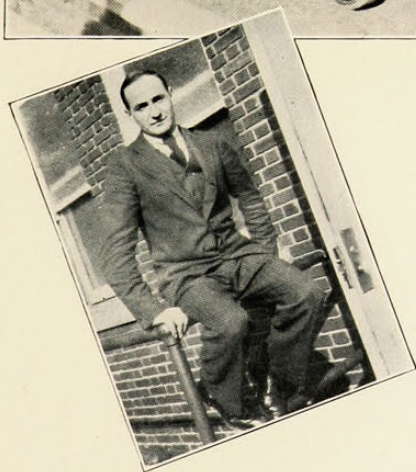

Presenting "My Pal," the greatest of modern football coaches, and a few of the Mystics trying to pretend they are doing something in accordance with tradition.



1930

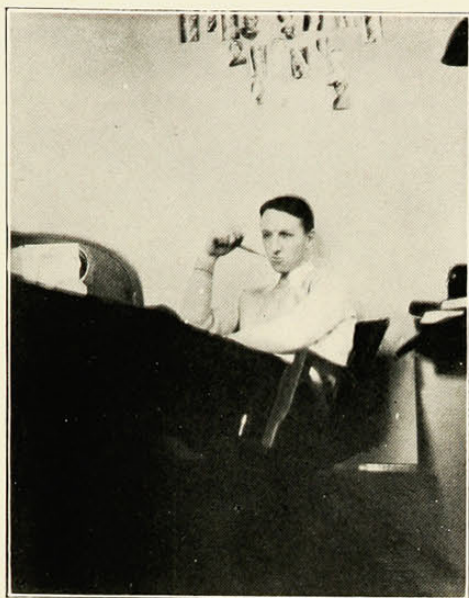

The Business Manager of the Cincinnati has an idle moment every day in the week from eight in the morning until twelve at night. In between times he sleeps.

Here's Dormitory Life *in esse*. Close scrutiny will disclose that the container in the gentleman's hand is only a Coca Cola bottle.



Hockey and swimming occupy the attention of the girls—now and then. We enjoyed taking the swimming pictures most.

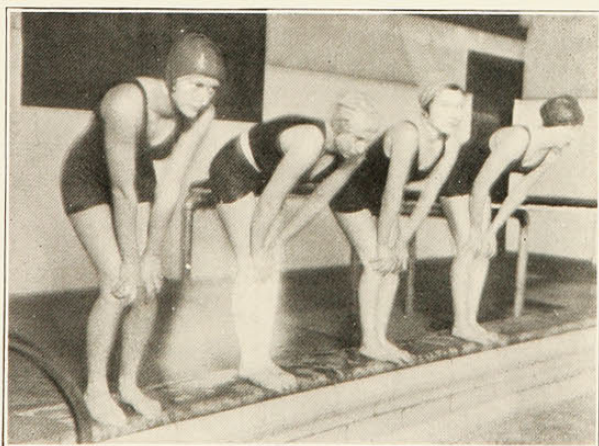

1930

Mary Lou Collom is honorary colonel. If you look again you may observe Mr. R. O. T. C., who is smiling because he is now sure of a date for one dance this year. She can't get out of it.



"When winter comes" the Burnet Woods Campus is beautiful to see, but we miss the strolling couples so much in evidence there each spring.



Here are a few of the sorority brothers awaiting the results of the Kappa landslide of March 3.



1930



It eats, it sleeps, it has almost human intelligence. It answers to the call of C. Chester Charles or "Mouldy," and is an adept at creating effigies.

Yep, the good-looking one in the center is Adele, and it all has something to do with the Musical Comedy. The wavy figure in the left background is what the Thetas got so excited about.



Practice for the show is really under way. Ask Jack Gayman. These are the ponies, believe it or not.



1930

This is a consultation in the Cincinnatian office, at least it would be if the Tri Delts weren't making so much noise in the cage.



Just one of the Hops in the gym. If you can't see much, that's all right. Neither could Swede Anderson while he was there.



This is nothing new either, you can see it any day in the News office.



1930

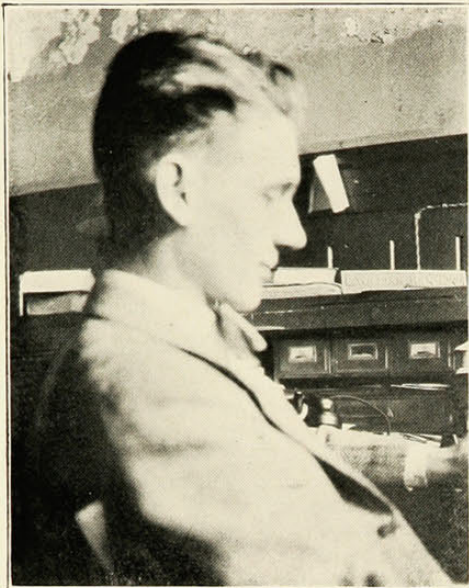

"Smiling Through" Hammond in one of his softer moments. He is wondering which of three calamities will befall him first: Expulsion from the law school, resignation from the News or exile from America. In the event that he escapes all three, he will probably be Republican nominee for President.

Here are some of the Candidates for Prom Queen. Well, it's not our fault, we didn't pick them.



The great Lovers engage in a light workout for the big bout "Sittin' Pretty." Meanwhile, the majority of the student body enjoy a banquet in the new "Y."



1930

We don't know what Color Day is all about, but apparently these young ladies do. Probably the objects they are holding are scalps, but we're not certain.



The new Y Building is about the best thing we've seen around here in a long time—if it only were not a Y Building. This is a Friday night dance.

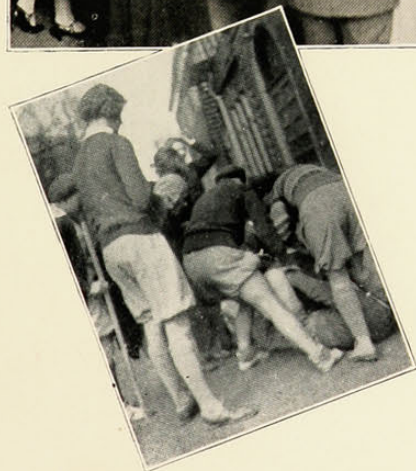

A little more of Color Day and a little more of "Sittin' Pretty." Doesn't Mary Belle Shriner go about it in a natural way.



1930



All set for the Grand Opera House—April 23rd. It is rumored about the campus that on that night C. Thomas will kiss Milly Eichert and achieve his life-long ambition.

Here are the royal troops of Samsat, the sultan. They are called something, but we can't spell the name. The other picture portrays those inimitable comedians, Allan Walsh and Morton Brown. The short, meek figure at the head of the soldiers is that same Boyd who aspired to fame with those noble words: "Lie down, dogs! Scum! Pantywaists!" Below you have an actual scene from "Sittin' Pretty," taken three weeks before in the Webb Studio.



1930

It's too bad that spring and exams come at just about the same time. This group of students, as anyone can see, is giving serious consideration to both. The quivering figure supporting the weighty form of Morton Brown is none other than William Ammerman, founder of his own honorary. It's the surest way to make one, Bill.



Then you have Coach Rice's hopefuls, who begin swinging the hickory at the old horsehide 'round about this time. The grounder Hap Bohl is stooping to catch bounded off the stadium wall just as the picture was snapped. Then the minors claimed him.



Below is a scene on the varsity courts.

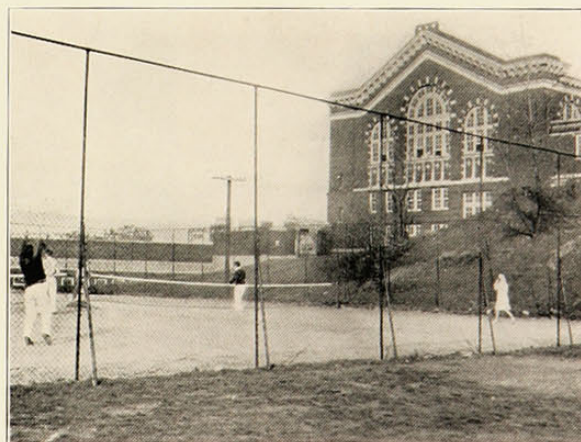

1930

Then Came Spring





Organizations



1930



Honorary Fraternities

Sigma Sigma

HONORARY UPPER-CLASSMEN'S FRATERNITY

Founded at the University of Cincinnati, 1898

Colors: White, Black, and Gold

*Torch and hammer, skull, and bones,
Sigma Sigma, hear our groans!*

SIGMA SIGMA, the society of upper-classmen of the University of Cincinnati, was founded in the year 1898. Its purpose is to foster college spirit, and to enhance the glory of the University of Cincinnati in the college world. The members are chosen on their merits alone, and without regard to fraternity affiliation. Sigma Sigma is strictly a local society, and will remain so; as its most important function—that of teaching loyalty to the University of Cincinnati by giving unselfish service to the Alma Mater—can best be performed as a local organization.

MEMBERS IN FACULTY

DANIEL LAURENCE

HOWARD K. JUSTICE

FRANK W. CHANDLER

ACTIVE MEMBERS

Charles Adams, '30
Harry C. Anderson, '30
Harold D. Bohl, '31
Richard D. Bryant, '32
C. Thomas Clifton, '30

Donald Crone, '30
Frank Dost, '31
Daniel Earley, '32
John G. Gayman, '30

Jack Grieshaber, '30
Willard Hammond, '30
Lawrence Levi, '31
William Nieman, '30
Frank N. Owens, Jr., '30

ALUMNAL MEMBERS

1898
Parke Johnson
Robert Humphries
Russel Wilson
Walter Eberhardt

1899
Charles Adler

1900
Adna Innes

1901
Charles Rendigs
Henry Bentley
Smith Hickenlooper
A. Hickenlooper

1902
Charles Peters
Robert Kreimer
Earl Gold
Hugh Bates
Colman Avery
Stuart Walker
Ramsey Probasco
Stanley Granger
Edwin Hutchins

1903
Eustace Ball
Edgar McAllister
Harvey Shepherd
William Strietman

1904
Albert Baker
Robert Buck
Adolph Fennel
Villie Kirkpatrick
Carl Gantvoort

1905
Calvin Skinner
Arthur Wadsworth
Howard Jones
Bert Lyon
Paul Richardson
Lester Collier
Fred Melhope

1906
Walter Shafer
Edward Forbes
Curtis Williams
Alfred Kreimer
Frank Buchanan

Robert Caldwell
Frank Wilson
William Fillmore

1907
Frank Paine
Robert O'Connell
Thomas Kite
Edward Hurley
Brown McGill

1908
Merlyn Aultman
Bates Williams
William Foley
Walter Heintz
Fred Flach

1909
Hayward Ackerson
William Kite
Charles Williams
Edward Rowe

1910
Ted Hyndman
Ernest du Bray

1911
Clifford Hall
James Taylor
Ralph McComas
Alden Hart

1912
Leslie Johnson
Walter Heuck
Vance Towler
Franklin Mitchell
William Hall
Harry Buchanan

1913
Robert Heuck
John Maescher
Richard Goettle
William Hill

1914
Chauncey Hand
Chauncey Tilden
Neil Wright
Bert Stansbery
John Sheriff
William Engdahl
Chester Klein

1915
Arthur Gordon
Leonard Baehr
Norman Lyon
Norman Kohlnepp

1916
Howard Behle
Harold Porter
Herbert Schroth
Victor Fishback
Roy Palmer
John Reece
Henry Hoppe
Edward Robinson

1917
Anton Schneider
Karl Hetsch
Bayle Richardson
Carrol Lewis
James Pease
Joseph G. Morris
William Ellis

1918
Herman Rogert
Carl Margraf
Harold Altamer
Harold Talcott
Carl Lund
Millard Romaine
Howard Justice
Edgar Powers
Herbert C. Jones
Walter Haehnle
William M. Myers
Earl Widau
Herbert S. Winans

1919
V. Bradley Roberts
J. Robert Dorsey
Francis Wright

1920
Robert Sarvis
Alfred Wenzel
G. Carlton Brown
Carl W. Fry
W. Donald Hall
C. J. Petzhold
Cyrus R. Osborne
E. C. Strietelmeyer
Hugh M. Bowen

1921
G. Willard Breiel
Daniel Fries
Edward Wagner
Allison B. Ideson
Edward Lee Meyer
Phillip M. Myers
Robert Todd
Edgar D. Coons
Chase M. Davies
Fred Schierloh

1922
Arthur W. McClure
Howard E. Metzger
Wylmer L. Scott
Randall Walker
Edward Gabriel

1923
Jack Harrod
Lewis Gregory
William Havelaar
Joseph Linneman

James G. Nippert
Michael Palmer
John Petzhold
James Beanman
Rossiter Hobbs
Ellsworth Ireland

1924
Robert E. Hynes
N. D. Bachman
John Z. Heizer
Walter S. Becker
Edward L. Roth
Ben L. Bryant
Morton P. Francis
Erwin S. Wolfson
Oliver T. Rhodes

1925
H. Lynne Barber
George Bradner
Anthony McAndrews
Warren Marvin
Louis Nippert
William Schmid
Kelly Y. Suddall

1926
Fred D. Berger
Chas. E. Franklin
Edwin K. Levi
James R. Paisley
Wesley Schmid

1927
John Bachman
Evan Chatfield
Richard Jervis
Harry Franklin
Robert Maddux

1928
Richard D. Bryant
Arthur Fennekohl
Ranald West

1929
Ellis T. Crawford
Richard Dial
Albert Mayer

1930
Richard Bolton
Richard Franz

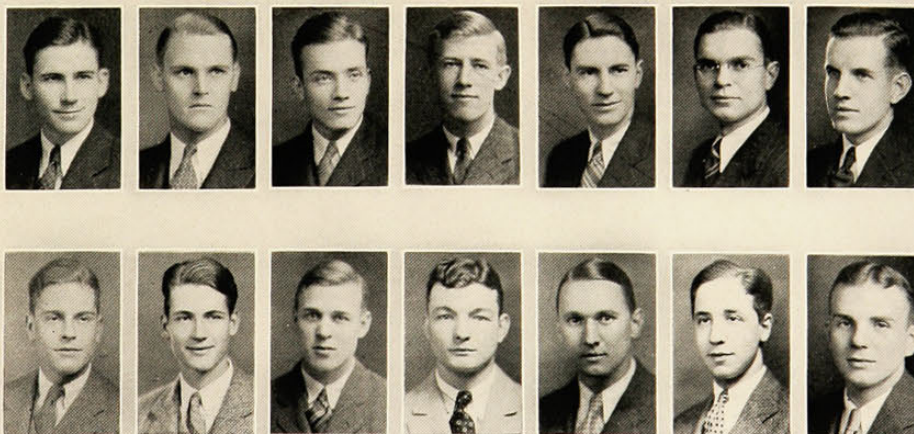

Early
Crone

Nieman
Hammond

Clifton
Dost

Bryant
Bohl

Owens
Grieshaber

Adams
Levi

Anderson
Gayman

1930

Mystic Thirteen



SENIOR WOMEN'S HONORARY FRATERNITY

Founded at the University of Cincinnati, 1912

ACTIVE MEMBERS

Aileen Beirne	Angeles Hays
Mary Beirne	Ruth Layne
Mildred Clemons	Marion McMillan
Betty Cook	Blanche Rule
Mary Elizabeth Davies	Miriam Walker
Jean Foster	Edith Wehmann
	Helen Gregory



Layne	Hays	Clemons	Gregory	Rule	M. Beirne
A. Beirne	Wehmann	Davies	Foster	McMillan	Walker
					Cook

1930

Ulex



MEN'S UPPER CLASS HONORARY FRATERNITY

OFFICERS

"BILL" POPP *President*
 "FRED" TOWER *Secretary*
 "STEVE" McNUTT *Treasurer*

MEMBERS

"Byron" Ahlburn
 "Brad" Allin
 "Bill" Ammerman
 "Mike" Barrett
 "Red" Berwanger
 "Hap" Bohl
 "Ged" Brown
 "Bus" Bursiek
 "Gil" Case
 "Tom" Clifton
 "Sunny" Climer
 "Frank" Dost

"Dan" Earley
 "Chic" Evans
 "Jack" Gayman
 "Ed" Goldmeyer
 "Johnnie" Griffith
 "Art" Hallett
 "Paul" Heckle
 "Bill" Leach
 "Med" Lutmerding
 "Steve" McNutt
 "Bill" Marshall
 "Bob" Mills

"Carl" Muth
 "Bill" Popp
 "Si" Sidinger
 "Mil" Smith
 "Artie" Sohn
 "Sig" Starick
 "Dick" Steves
 "Fred" Tower
 "Dick" Vreeland
 "Pete" Waldman
 "Larry" Welch



1930

Cincinnatus Society



HONORARY ALUMNAL SOCIETY

Founded at the University of Cincinnati, 1917

OFFICERS

PHILLIP M. MEYERS.....*President*
 HELEN BURGOWNE.....*Vice-President*
 C. A. HARRELL.....*Treasurer*
 RUTH CLIPPINGER.....*Secretary*

MEMBERS ELECTED IN 1929

Richard Angert
 Ralph Brown
 Jane DeSerisy
 Sarah Drucker
 Chalma Fillmore
 John Hargrave

Hazel Heintz
 Eleanor Heuck
 Margaret Hillis
 Lucille Keck
 Olga Knocke
 Erma Koppenhoefer

Forrest Nagley
 Erma Pfleger
 Allen Stone
 Julius Strassbourger
 Louise Valentiner
 Ranald West



Nagley
 Valentiner
 Stone

Fillmore
 Angert
 Drucker

Knocke
 Pfleger
 Heuck

DeSerisy
 Heintz
 West

Koppenhoefer
 Brown
 Hillis

Strassbourger
 Keck
 Hargrave

1930

Pi Alpha Omicron



Founded at University of Cincinnati, 1929

1 Chapter

CINCINNATI CHAPTER, Established 1929

ACTIVE MEMBERS

William Ammerman
Harold D. Bohl
Ralph Bursiek
Thomas Clifton
Donald Crone

David Eckert
Jack Grieshaber
Arthur Hallett
William Hammond
Paul Heckel

Stephen McNutt
William Popp
Joseph Segal
Clarence Sidingier
Frank Sweeney



McNutt
Sweeney

Hammond
Grieshaber

Crone
Ammerman

Clifton
Eckert

Bursiek
Sidingier

1930

Pi Delta Epsilon



HONORARY JOURNALISTIC FRATERNITY

Founded at the University of Syracuse, 1909
49 Chapters

CINCINNATI CHAPTER, Established 1925

MEMBERS IN FACULTY

FRANK BYERS
JOHN P. DeCAMP

ALLISON STANLEY
CLYDE PARK

ACTIVE MEMBERS

Charles Adams
Harry C. Anderson
Gordon Burman
David Eckert
Paul Friedman
William Hammond

Paul Heckle
Charles Hendricks
William Leach
Laurence Levi
William Nieman
Frank Owens

Alfred Ritten
Joseph Segal
Arthur Sohn
Francis Todd
Walter Wykoff

PLEDGES

Clarence Arata
George B. Brossart
Gunnar Carlson
C. Chester Charles
William A. Fetick

Ed Gorsuch
Carl Heyel
William Horstman
Robert Kahn
Albert Lathrop

R. E. Phinney
Thomas B. Reed
Glenn E. Scott
William E. White

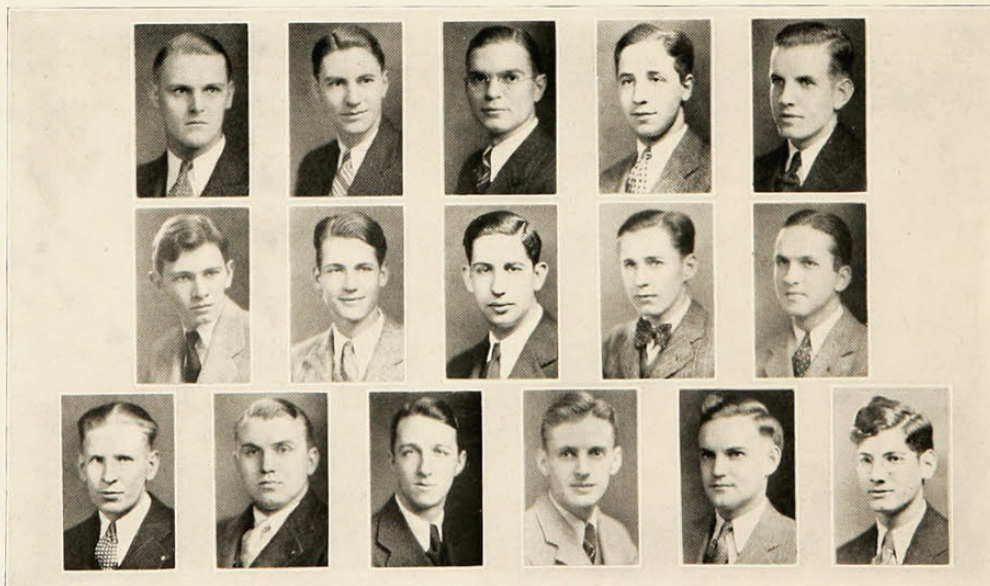

Nieman Owens Adams Levi Anderson
Burman Hammond Segal Leach Sohn
Heckle Ritten Eckert Hendricks Todd Friedman

1930

Scabbard and Blade



HONORARY MILITARY FRATERNITY

Founded at the University of Wisconsin, 1904

65 Chapters

COMPANY C, 4TH REGIMENT, Established 1923

MEMBERS IN FACULTY

MAJOR C. R. JONES
CAPTAIN H. L. CAMPBELL
1ST LIEUTENANT W. L. CLAXTON

1ST LIEUTENANT NORWOOD C. GEIS
1ST LIEUTENANT C. B. SCHILLING
1ST LIEUTENANT L. A. WHITE

ACTIVE MEMBERS

M. Algyne
R. B. Bowers, Jr.
E. Gorsuch
D. E. Moorhead

A. J. Murphy
J. P. Neal
R. E. Phinney
L. V. Peet
A. J. Ritten

J. G. Sutherland
R. C. Taylor
G. Welsh
E. H. Wolf

PLEDGES

A. T. Auburn
R. W. Barsdale
R. O. Batdorf
R. C. Bursieck
G. C. Carlson
V. Curran
G. T. Edwards
O. T. Egolf
A. S. Emmons

R. C. Hood
D. J. Hutton
H. F. Lehmkuhl
H. W. Lewis
W. G. Mautner
R. H. Meyers
W. M. Moores
M. H. Nelson
E. A. Newhouse

C. Schaeuble
C. J. C. Schmidt
C. P. Schnieder
W. P. Smith
R. W. Stauders
R. Steves
W. J. Wenzel
H. H. Winkelman
M. J. Ziegler



Hutton Schaeuble Ritten Peet Phinney Winkelman Taylor
Sutherland Lt. White Maj. Wolf Maj. Jones Lt. Claxton Lt. Schilling Moorhead

1930

Phi Beta Kappa



HONORARY SCHOLASTIC FRATERNITY

Founded at the College of William and Mary, 1776

107 Chapters

OHIO DELTA CHAPTER, Established 1888

OFFICERS OF THE DELTA CHAPTER

MISS ELSIE RASCHIG.....*President*
 MR. HERBERT SHAFFER*First Vice-President*
 MR. CHARLES GIBSON YOUNGBLUT.....*Second Vice-President*
 MR. JOHN DOWNER*Treasurer*
 MR. BEVERLY W. BOND, JR.....*Secretary*

INITIATES FOR 1929

Elected in June, 1929

Helen Friedman	Bernard Levinson	Isaac Sway
Maurice Goldblatt	Frederick Oexman	Mary Ware
Virginia Hollenberg	Jesse Ross	Ruth Wasmer
Sadina Jacobson	Nathan Solinger	Harold Woodruff

Elected in November, 1929

Margaret Benedict	Alice Budke	Howard Merriman
-------------------	-------------	-----------------

Tau Beta Pi



HONORARY ENGINEERING FRATERNITY

Founded at Lehigh University, 1885

69 Chapters

OHIO BETA CHAPTER, Established 1915

ACTIVE MEMBERS

Howard E. Barnett
Robert J. Binford
Alfred T. Blackburn
Frederick A. Blum
Albert H. Dall

Adolph W. Foerster
G. Jack Grieshaber
David Richardson
R. F. Schierland
Charles F. MacNish

Frank W. Schroeder
Calvin J. Werner
Carl E. Whitney
W. Clements Zinck
Clarence Rawhauser

PLEDGES

Herbert F. Anderson
Harry W. Anderson
Russell J. Dunholter
Samuel W. Gall

Lloyd L. Harrold
Vincent G. Rettig
Edwin Rose
Herman T. Suedkamp
Henry Suter

John G. Sutherland
George R. Terry
Ralph C. Taylor
John M. Woolford

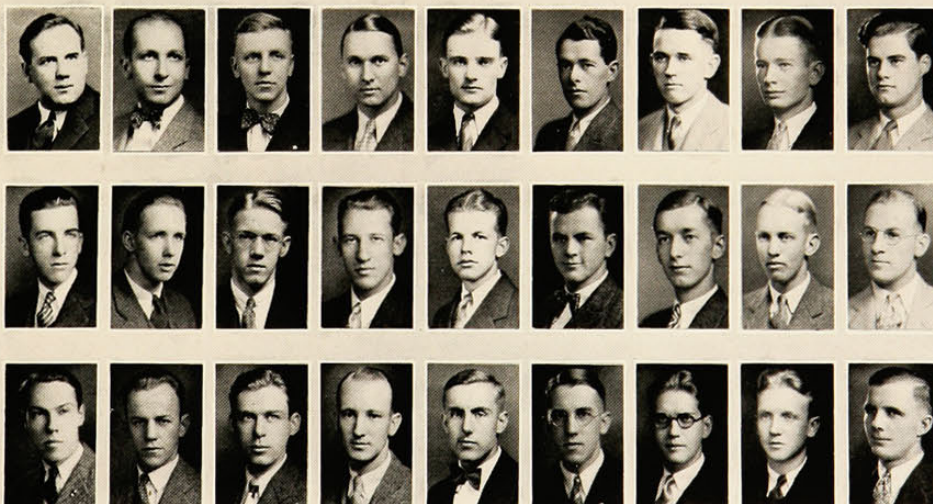

Zinck Rawhauser Schierland Grieshaber Barnett MacNish Werner Whitney Foerster
Terry H. Anderson Blum Rose Blackburn Gall Schroeder Richardson Binford
Woolford Rettig Dunholter Sutherland Harrold H. F. Anderson Suter Taylor Suedkamp

1930

Beta Gamma Sigma



HONORARY ENGINEERING FRATERNITY

Founded at the University of Wisconsin

26 Chapters

ALPHA OF OHIO, Established 1922

MEMBERS IN FACULTY

EARL C. CASE
FRANCIS H. BIRD
W. P. CALHOUN
NORWOOD C. GEIS
FREDERICK C. HICKS
ARTHUR H. HOLMES

H. H. MARTIN
HERMAN SCHNEIDER
R. R. SHARROCK
LESLIE J. SCHWALLIE
A. E. TAYLOR
H. B. WHALING

ACTIVE MEMBERS

Donald M. Alcock
Earl J. Aylstock
Robert A. Felter

John R. Kiessling
Alfred G. Hutfles
John A. Pendery

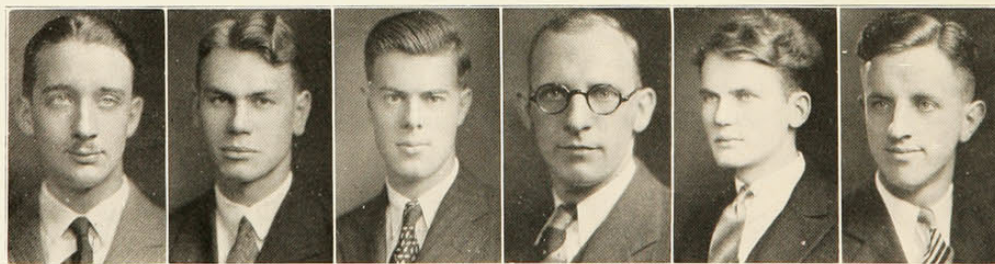

Felter

Alcock

Kiessling

Aylstock

Hutfles

Pendery

1930

Eta Kappa Nu



HONORARY ELECTRICAL ENGINEERING FRATERNITY

Founded at University of Illinois, 1904

21 Chapters

TAU CHAPTER, Established 1923

MEMBER IN FACULTY

A. M. WILSON

ACTIVE MEMBERS

Rolly O. Adams, '30
Howard E. Barnett, '30
Frederick A. Blum, '30
Howard A. Boltz, '31
Richard D. Bourne, '30
Joseph B. Gardner, '30
Carl Heyl, '31
Warren J. Lewis, '31

James P. Neal, '30
Joe J. Nartker, '31
Vincent G. Rettig, '30
Raymond Schierland, '30
John Sutherland, '30
Henry Suter, '31
Calvin Werner, '30
Carl Whitney, '30



Rettig	Schierland	Bourne	Barnett	Gardner
Blum	Sutherland	Neal	Adams	Werner
Warren	Suter	Heyl	Nartker	Boltz
				Whitney

Iota Sigma Pi



HONORARY CHEMICAL FRATERNITY

Founded at University of Southern California, 1913

17 Chapters

RADIUM CHAPTER, Established 1923

HONORARY MEMBER

Dr. Lenora Neuffer Belger

MEMBERS IN THE UNIVERSITY

Frances M. Johnson Octavia Spencer, '30 Minnie Van Valkenburgh

GRADUATE MEMBERS

Jessie L. Cameron	Mrs. Helen N. Moore
Mrs. W. B. Carmon	Mrs. Kathleen Rolle
Elise Hauch	Elizabeth Scholinck
Anna Grace Hayes	Else Schulze
Miss Herose	Emelie Stegemeyer
Genevieve Lamping	Grace Spencer
Mrs. C. S. Luhn	Helen Weitkamp

Virginia L. Gwick



Hess
Spencer

Hauch
Johnson

Martin
Holt

Straka
Rolle

Stegemeyer

1930

Pi Chi Epsilon



HONORARY ENGINEERING FRATERNITY

Founded at the University of Cincinnati, 1923

1 Chapter

MEMBERS IN FACULTY

MARJORIE STEWART PALMER
HELEN NORRIS MOORE

FLORENCE OTIS KINDLE
KATHERINE BETZ

ACTIVE MEMBERS

Gertrude Betz, '30
Eva Cushman, '30
Dorothy Galloway, '30
Nancye Glascock, '29

Selma Hermann, '30
Olga Knocke, '29
Elsie Niehaus, '29



Cushman Niehaus Hermann Glascock Knocke Betz
Galloway

1930

Pi Tau Sigma



HONORARY MECHANICAL ENGINEERING FRATERNITY

Founded at University of Illinois, 1915

9 Chapters

ETA CHAPTER, Established 1926

MEMBERS IN FACULTY

EDWARD S. SMITH

CALVERT MESSINGER

CHARLES JOERGER

ACTIVE MEMBERS

Robert J. Binford
Alfred T. Blackburn, '30
Shelton G. Carney, '30
Albert H. Dall, '30

Adolph W. Foerster, '30
John H. Fuhrman, '30
Samuel W. Gall, '30
George J. Grieshaber, '30

Arthur J. Grimme, '30
Robert E. Phinney, '30
W. Clements Zinck, '30

PLEDGES

Willis B. Ensinger, '31
Leo J. Gibbas, '31

Robert C. Moorhead, '31
Earl W. Soesbe, '31

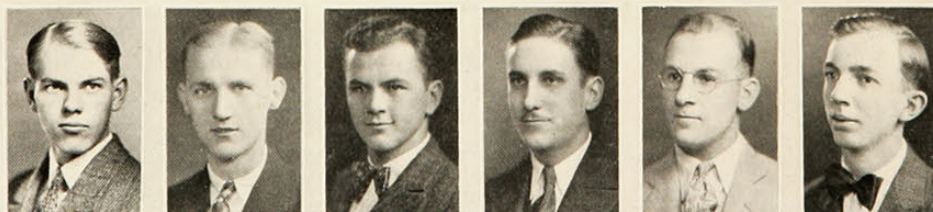

Carney Zinck Grimme Phinney Grieshaber Blackburn Foerster
Gall Moorhead Binford Fuhrman

1930

Pi Theta



HONORARY PROFESSIONAL KINDERGARTEN-PRIMARY FRATERNITY

Founded at University of Cincinnati, 1926

2 Chapters

PI THETA lovingly dedicates this space in memory of Miss Annie Laws (1855-1927), our beloved founder, and tribute is hereby paid, not only to her interest in Kindergarten, but also to her enthusiastic participation in all civic, social, educational, musical, and artistic developments of our city.

HONORARY MEMBERS

Josephine P. Simrall

Grace Anna Fry

Mary G. Waite

Lillian H. Stone

Julia Bothwell

ACTIVE MEMBERS

Virginia Ahlburn, '27

Emma Andrew, '26

Thelma Bailey, '26

Ruth Batche, '28

Elizabeth Beiser, '29

Virginia Brown, '26

Jean Dearness, '26

Elsa Dietz, '29

Mary Doran, '28

Luella Eckert, '26

Ruth Evans, '26

Bessie Gabbard, '27

Doris Gray, '26

Margaret Hanshew, '28

Evelyn Hirsch, '26

Alice Hogue, '28

Hortense Kaufman, '28

Anne Marie Kinneary, '26

Thelma Lingonner, '26

Helen Rewwer, '28

Marcia Schott, '28

Marie Siemer, '26

Helen Rosensteil, '29

Marian String, '29

Dorothy Turpen, '29

Katherine Van Orsdel, '29

Louise Wessling, '29



1930

Eta Sigma Phi

HONORARY CLASSICAL FRATERNITY
CINCINNATI CHAPTER, Founded 1926
39 Chapters

ACTIVE MEMBERS

Walter Appler, '30
Jane Bertenshaw, '32
Alice Budke, '30
Caroline Carroll, '32
Monica Caveman, '30
Martha Cox, '32
Katherine Etzel, '31

Samuel Goodman, '32
Rose Gould, '31
Viola Payton, '32
Aline Rust, '31
Annie Scheerer, '30
Margaret Schiele, '30
Dorothy Tebow, '31

Gladys Widman, '31



Budke
Bertenshaw

Caveman
Cox

Widman
Gould

Rust
Payton

Appler
Tebow

Scheerer
Etzel

Kappa Kappa Psi



HONORARY MUSICAL FRATERNITY
Founded at Oklahoma State College, 1919
31 Chapters

CINCINNATI CHAPTER, Established 1928

MEMBERS IN FACULTY

RUPERT A. ANDEREGG VICTOR NORLING RALPH A. VAN WYE

ACTIVE MEMBERS

M. Clyde Condrey, '30
Frederick W. Crebs, '31
Vernon E. Curran, '31
Roscoe S. Dyson, '32
Oscar T. Egolf, '31
Charles W. Griffith, '32
J. Paul Haines, '32
William H. Hand, '32
Harold C. Hull, '31

Carrol M. Jensen, '31
Albert W. Lathrop, '32
Richard C. Leffel, '30
Rex O. Lobough, '30
Earls J. Raut, '32
Phillip H. Riddinger, '31
Harold R. Stafford, '32
Phillip H. Stevenson, '32
Robert E. Watkins, '31

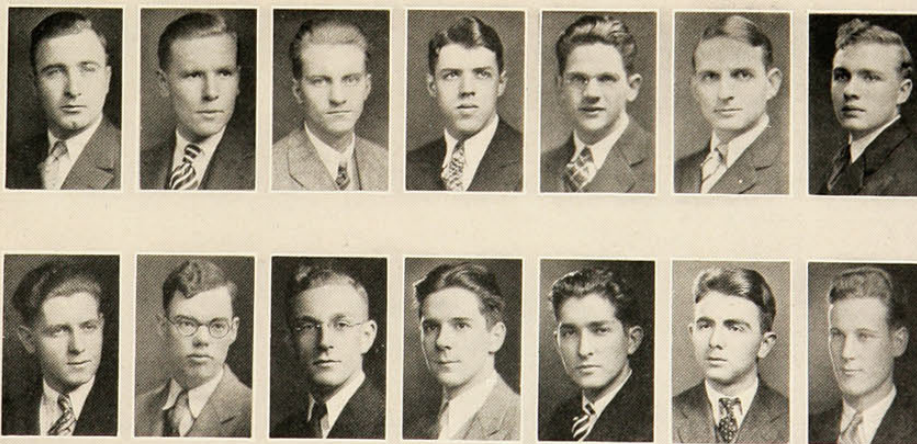

Riddinger Leffel Jensen Curran Lobough Condrey Egolf
Stevenson Lathrop Hand Raut Stafford Haines Dyson

Kappa Delta Pi



HONORARY PROFESSIONAL EDUCATIONAL FRATERNITY

Founded at the University of Illinois, 1911

55 Chapters

ZETA CHAPTER, Established 1917

MEMBERS IN FACULTY

DR. A. H. ARLITT
HARRIET Z. CAMPBELL
ROSAMUND C. COOK
HELEN COOPS
DR. HARRY GANDERS
GORDON HENRICKSON
DR. WILLIAM A. COOK

FRANCES JENKINS
ARTHUR JUSTICE
MRS. EVA KLEE
DR. L. A. PECHSTEIN
HELEN SMITH
DR. RUTH STREITZ
DR. MARY WAITE

ACTIVE MEMBERS

Flora Bieler
Josephine Byer
Julia B. Champlain
Rosamund Cook
Dr. William A. Cook
Elsa Dietz
Robert Dwyer
Rowena Evans
Roberta Flynn
Virginia Gilbert
Helen Gregory
Viola Hawthorne

Evelyn Herbst
Stella Hummel
Arthur O. Jones
Lola Kirsch Jungkind
Marian Laird
Sibyl H. Linde
Helen Rewwer
Ethel Robling
Marcella Schott
Virginia Speidel
Elizabeth Trainor
Louise Wessling

1930

Scarab



PROFESSIONAL ARCHITECTURAL FRATERNITY

Founded at University of Illinois, 1909

12 Temples

OSIRIS TEMPLE, Established May 31, 1929

MEMBERS IN FACULTY

ERNEST PICKERING
ERNEST B. HASWELL
GEORGE F. ROTH

C. LESLIE MARTIN
A. K. LAING
FRED F. DEXTER

ACTIVE MEMBERS

C. LeClercq Bowyer
Walter M. Conner, '32
Theodore S. Diehm, '31
J. Walter Greife, '32
Richard C. Leffel, '30
Lloyd V. Moser, '32
J. Clifford McDaniel, '32

Carol A. Sanford, '32
Eugene F. Schrand, '30
Carl Schmuelling, '31
Walter F. Sheblessy
George N. Wallace, '31
Glenn Willis, '31
Brucks Zeiler, '31

Fred Raeueber, '30

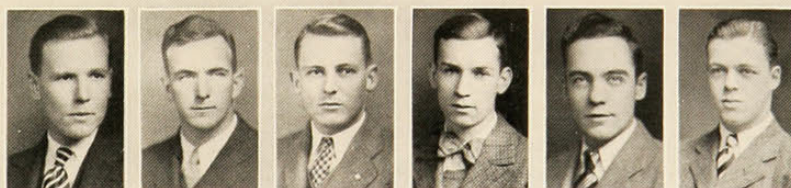

Leffel Willis Dexter Schrand Raeueber Schmuelling
Greife Bowyer Conner McDaniel Sanford Diehm Moser

L'Atelier



PROFESSIONAL ARCHITECTURAL SOCIETY
Founded at University of Cincinnati, 1928
1 Chapter

MEMBER IN FACULTY
ALAN K. LAING

MEMBERS IN PROFESSION
Russel S. Potter Samuel Hymon

ACTIVE MEMBERS
Austin W. Barrows, '31 George B. Hampton, '30 William C. Reist, '31
Raymond E. Bosworth, '30 Robert A. Kennedy, '30 Howard M. Ronsheim, '30
Reuben R. Cohn, '30 Harry L. Porter, '31 Thomas A. Rushmore, '31
Richard S. Dexter, '32 Russel S. Potter Jack H. Thornell, '30

PLEDGES
Richard Denman, '33 Silverius Kunz, '31 Philip Riddinger, '31
Donald Howard, '31 George Larsen, '32 Maurice Schulzinger, '31
Frank Koppes, '33 William Marshall, '32 Alan Walsh, '32
Marvin Ralston, '32

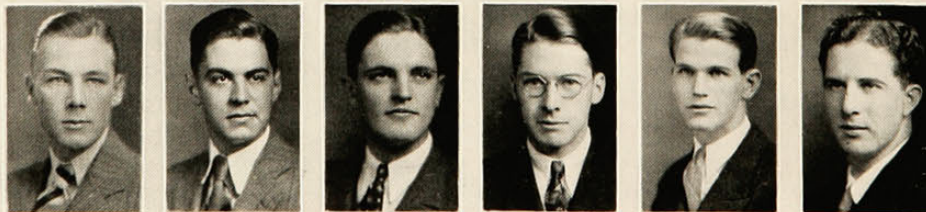
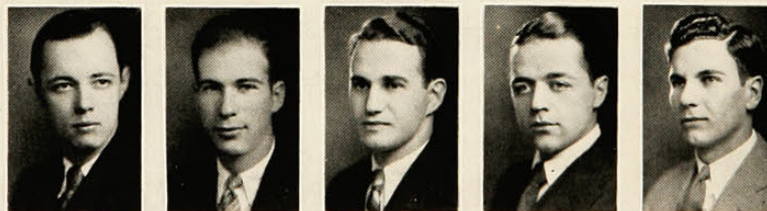

Hampton Ronsheim Cohn Kennedy Thornell
Dexter Reist Barrows Porter Rushmore Bosworth

Tau Kappa Alpha



HONORARY DEBATING FRATERNITY

Founded at Butler College, Indiana, 1908

70 Chapters

CINCINNATI CHAPTER, Established 1908

MEMBER IN FACULTY

NESHA ISAACS

ACTIVE MEMBERS

William Fetick	Stanley Moebus
John Friedman	Kay Montgomery
William Hammond	Blanche Rule
Mary Lou Harder	Joseph Segal
Marjorie Hollenberg	Nathan Solinger
Fred Kotte	Cedric Vogel
Edith Wehmann	



Fetick
Hammond

Montgomery
Moebus

Wehmann
Friedman

Rule
Segal

Vogel
Kotte

Phi Delta Kappa



HONORARY EDUCATIONAL FRATERNITY

Founded at Indiana University, 1910

37 Chapters

ALPHA IOTA CHAPTER, Established 1924

MEMBERS IN FACULTY

WALTER L. COLLINS
WILLIAM A. COOK
S. L. EBY
CHESTER A. GREGORY
GORDON HENDRICKSON

WILLIAM A. JUSTICE
HERSCHEL LITHERLAND
LOUIS A. PECHSTEIN
SPENCER SHANK
JOHN T. WAHLQUIST

ELECTED TO MEMBERSHIP IN 1929

Rayburn W. Cadwallader
Roy E. Cahall
James A. Caywood
Alvin L. Chapman, Jr.
Emerson F. Cloyd
Olin W. Davis
Eugene M. Derby
Arvey E. Diettert
Claude C. Dove
Albert Grant
Frank O. Grasshoff
Creed O. Harrison
Paul N. Haskins
Karl Herrle

Frank O. Horton
J. F. Huskey
Peter J. Iverson
Charles H. Johnson
Herschel Litherland
Isaac R. Murphy
Max R. Reszke
Jacob S. Schultz
Stanley S. Smith
Alie L. Stingley
Clarence B. Suter
Glenn O. Swing
John T. Wahlquist
Dale M. Zeller

1930



Fraternities

1930

Men's Panhellenic Association

OFFICERS

J. B. ALLIN.....*President*
 R. W. STEVES.....*Vice-President*
 E. B. EVANS.....*Secretary*
 G. W. ROSE.....*Treasurer*

MEMBERS

SIGMA CHI
 G. W. Rose
 R. Wilson

SIGMA ALPHA EPSILON
 O. Bray
 T. Armstrong

BETA THETA PI
 E. B. Evans
 C. Riley

PHI DELTA THETA
 F. L. Unzicker
 J. Reif

DELTA TAU DELTA
 J. B. ALLIN
 T. B. REED

PI KAPPA ALPHA
 C. T. Clifton
 H. C. Anderson

LAMBDA CHI ALPHA
 W. C. Popp
 G. Gilbertson

ALPHA TAU OMEGA
 G. Rogers
 E. Goldmeyer

TRIANGLE
 R. W. Steves
 H. Dunham

PHI KAPPA
 W. Berwanger
 T. Shine

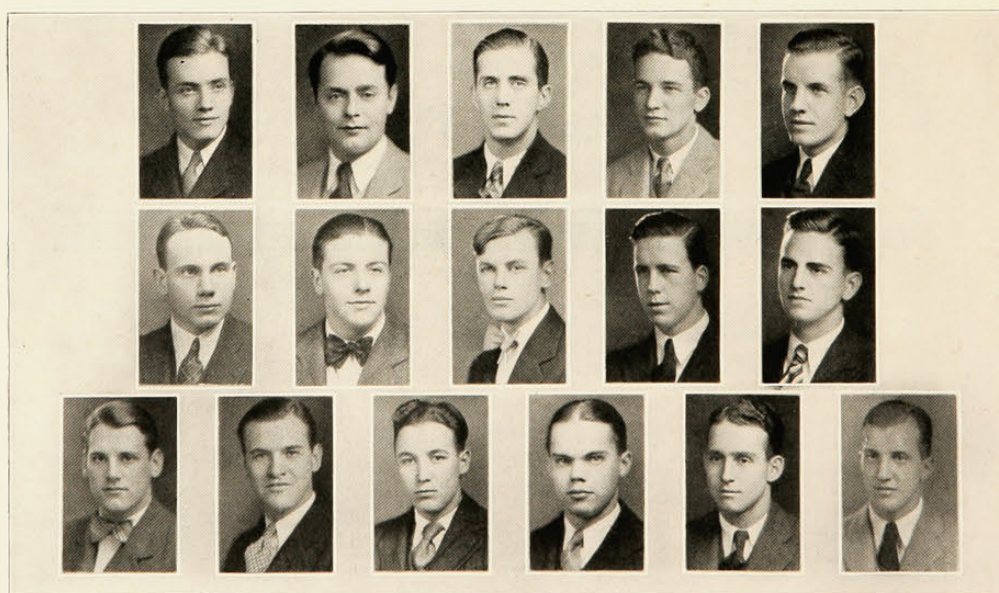

Clifton Gilbertson Reed Riley Anderson
 Evans Dunham Bray Shine Steves
 Wilson Popp Unzicker Rose Berwanger Reif

Men's Intrafraternity Council

OFFICERS

DAVE CONGLETON *President*
 ERLE HANSON *Vice-President*
 ROY LANCE *Secretary*
 FRED BREYER *Treasurer*

IOTA CHI EPSILON

Arthur Sohn
 Dave Congleton

BETA KAPPA

Roy Lance
 John Seegars

SIGMA PHI ETA

Erle Hanson
 Carl Balzar

SIGMA DELTA RHO

Frank Elam
 Fred Breyer

ACACIA

Harry Rockel
 Kenneth Viltetoe



Breyer
Rockel

Congleton
Balzar

Lance
Seegars

Hanson
Sohn

Sigma Chi



Founded at Miami University, 1855

88 Chapters

ZETA PSI CHAPTER, Established 1882

MEMBERS IN FACULTY

DANIEL LAURENCE
ARCHIBALD I. CARSON, JR.
CARLTON H. CRISLER

FRANK B. CROSS
VICTOR RAY, SR.
LESLIE J. SCHWALLIE
HENRY TWITCHELL

ROBERT LAURENCE
A. E. SANDBERG
CHARLES POTTER

ACTIVE MEMBERS

William Brandt, '33
Patrick Board, '33
Geddes Brown, '32
Raymond F. Carlberg, '30
Jack Cremer, '31
John Crone, '31
Douglas Currie, '30
Donald Deck, '32

Marshall Hunt, '33
Edward W. Lehnhoff, '31
Carl Muth, '31
Kenneth Nunemacher, '31
David Oman, '33
Paul Pfeffer, '30
Forrest Porter, '32

Charles Potter, '30
Thomas Read, '32
William Rippey, '33
George Rose, '31
Glenn E. Scott, '31
Robert Vosmer, '31
George Whiteman, '31
Robert Wilson, '32

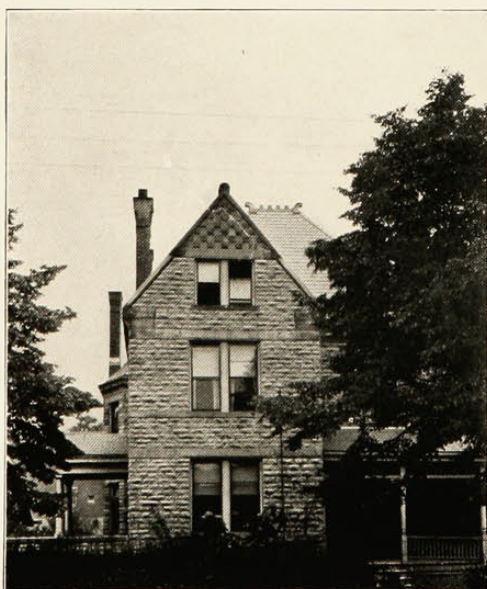

PLEDGES

James Conway, '33
Clifford Duncan, '34
Larry Edwards, '33
Paul Delgado, '33
Arthur Grau, '32
Gene Harmon, '34
Frank Hall, '33
Laurence Johnson, '33
Alexander Miller, '32
Donald D. Moore, '34
Floyd Leichtle, '34
David Olinger, '32
Henry Schlacter, '34
Byron Stuhlman, '32
Bill Thompson, '34
Myron Williams, '33
James Wilson, '33
John Cablish, '32
Clifford Hooten, '34

1930

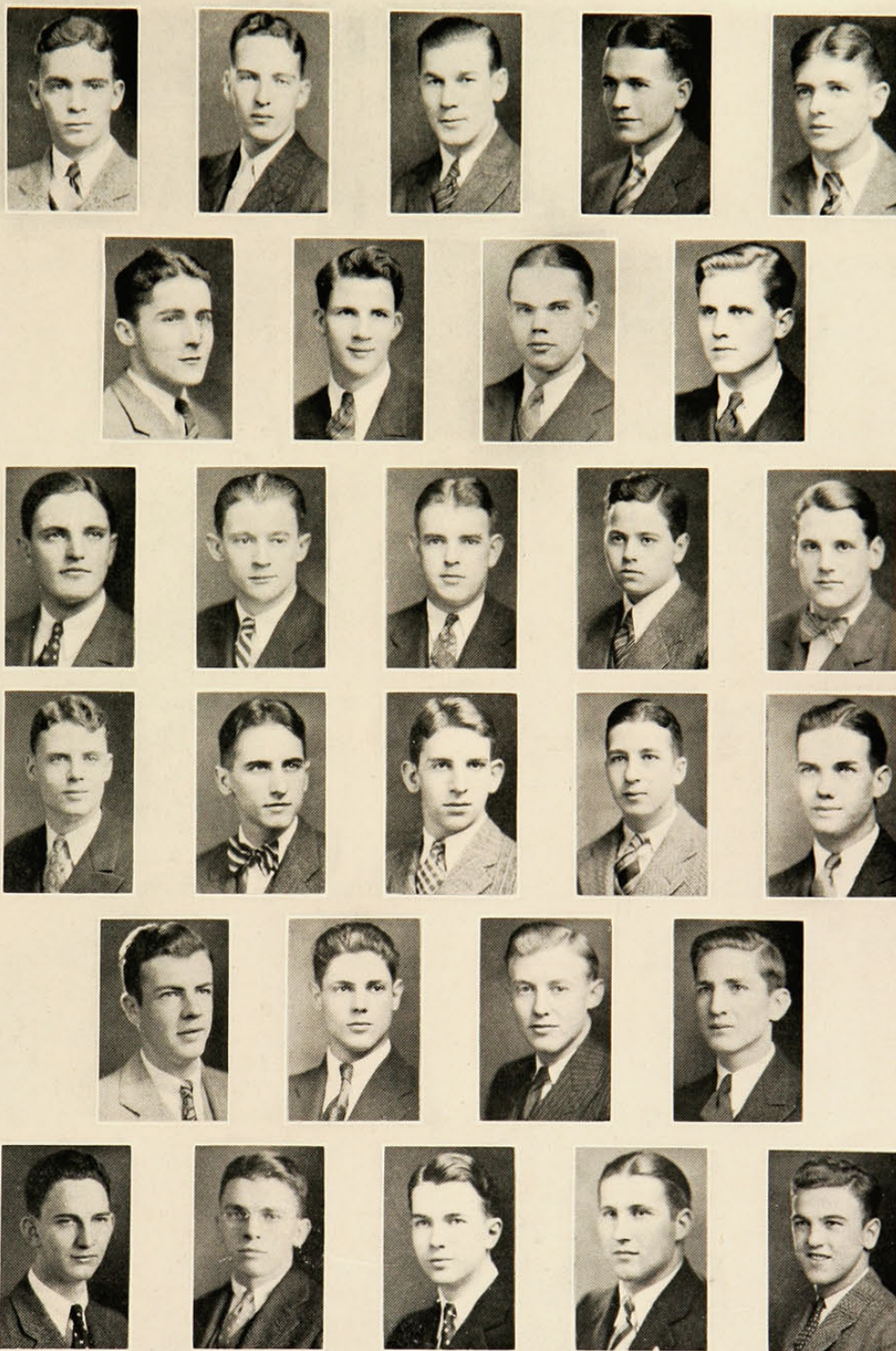

Pfeffer	Whitman	Currie	Scott	Carlberg	Rose	Laurence	Potter
Porter		Muth		Lehnhoff		Nunnemacher	R. Wilson
Crone		Oman		Brown		Riphey	Board
	Deck		Olinger		Brandt	Leichtle	
Cablish		Moore		Hunt		J. Wilson	Stuhlman

1930

Sigma Alpha Epsilon



Founded at University of Alabama, 1856

103 Chapters

OHIO EPSILON CHAPTER, Established 1889

MEMBERS IN FACULTY

ROY O. McDUFFIE

HARRY L. WIEMAN

EVERETT I. YOWELL

ACTIVE MEMBERS

Harry Altick, '32
Tom B. Armstrong, '31
Ed. Ballinger, '33
Oscar Bray, '32
Robert B. Brumbaugh, '31
Robert Burnett, '33
Fred J. Busch, '32
Albert Cunningham, '31
Waldemar J. Distler, '33

John Gaither, '33
Willard Gervers, '30
Jack Grieshaber, '30
Clifford Hayes, '33
Charles Hendrick, '31
Joseph Hoffman, '32
Byron Huffman, '31
George N. Larsen, '32
Richard G. Olt, '32
Philip Pfanner, '33

Edward Porter, '33
James Raschig, '30
William Reist, '31
Robert Schutte, '32
Edward S. Simrall, '32
John Thier, '32
Fred Waldman, '30
Robert Weaver, '31
Joe Wilson, '31

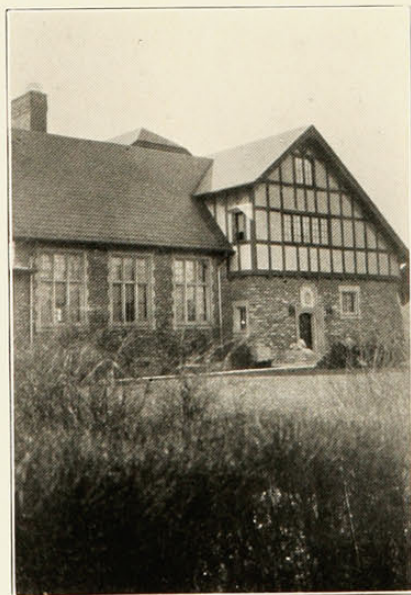

PLEDGES

Kyle Anderson, '34
James S. Beirnie, '33
Judd Downing, '33
Edwin Eschmeyer, '34
Duncan Frame, '34
Robert Galbraith, '33
William Haas, '34
William Harrison, '33
Alvin Heimann, '32
George W. Hill, '33
John Heaton, '34
Cornell Jewett, '34
Stuart Kaiser, '34
Harry Kasson, '34
John Lomax, '33
Walter Metz, '34
Kenneth Parker, '34
Walter Sipple, '33

1930

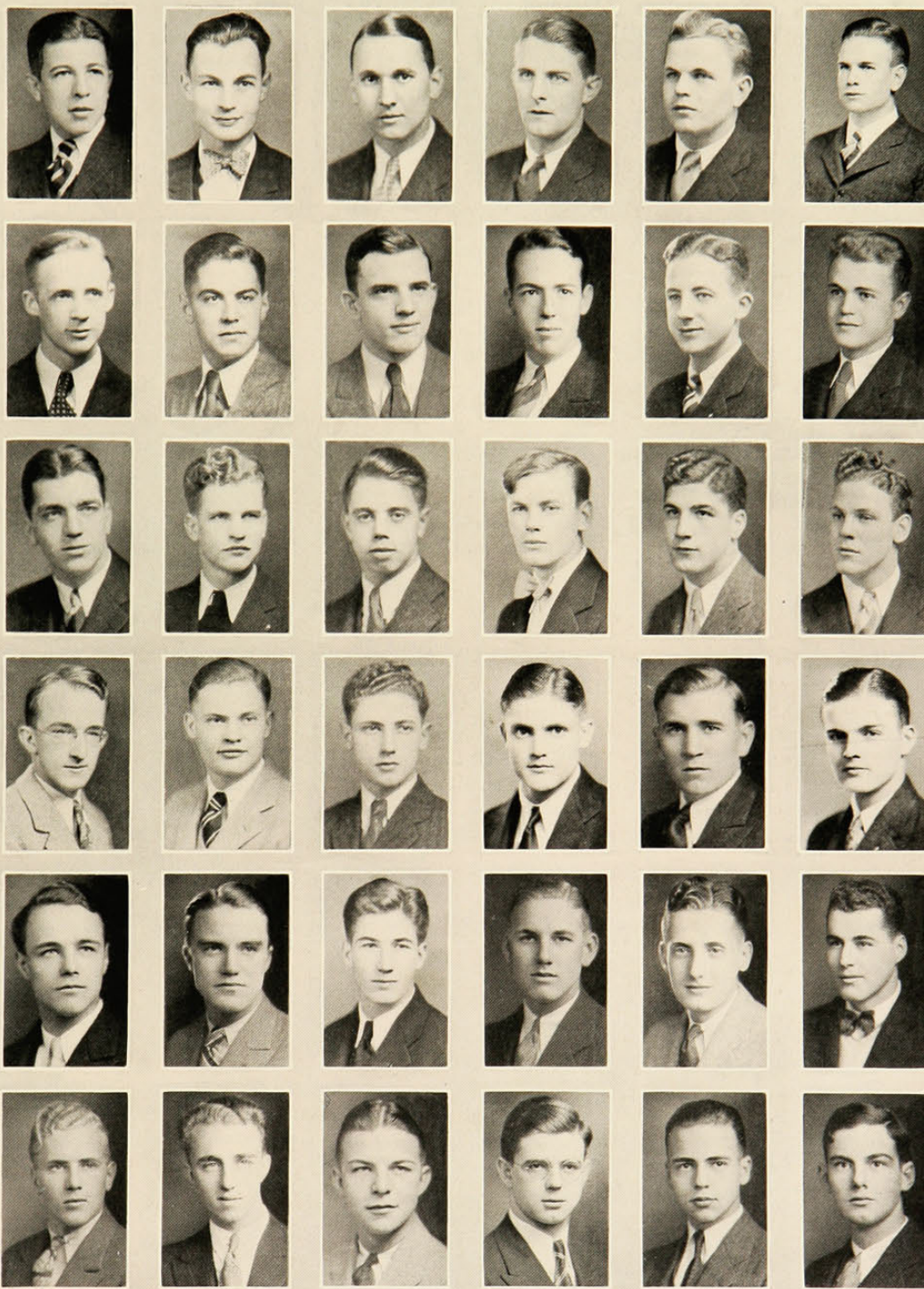

Brumbaugh
Riest
Cunningham
Simrall
Duncan
Galbraith

Garrison
Weaver
Lawson
Distler
Heimann
Kasson

Grieshaber
Huffman
Thier
Porter
Beirnie
Kaiser

Gervers
Hoffman
Olt
Pfanner
Eschmeyer
Haas

Waldman
Altick
Bray
Busch
Ballinger
Jewett

Raschig
McNutt
Schulte
Burnett
Harrison
Hill

Beta Theta Pi



Founded at Miami University, 1839

85 Chapters

BETA NU CHAPTER, Established 1890

MEMBERS IN FACULTY

VAN METRE AMES
S. C. AMES
W. P. BURNS
S. DARST
H. K. DUNHAM

B. GAINES
P. H. KELLY
R. L. LANGENHEIM
F. H. LAMB
J. LOOFBOROUGH

G. MCKIM
B. ROBERTS
B. T. SHINE
R. STEPHENSON
S. TRETCHER

ACTIVE MEMBERS

William Ammerman, '32
H. D. Bohl, '31
Walter Connor, '31
Louis Crum, '31
James Cullen, '31
Francis Davis, '32
Edward Evans, '31

Louis Grassmuck, '30
Gordon Hock, '32
Allen Johnson, '30
Vance C. Lang, '30
Jan Liszniewska, '32
Allen Lloyd, '32
Francis McCord, '32

Dale Moore, '32
Robert Morrison, '32
David Porter, '31
Charles Riley, '30
Albert Speer, '32
Walter Tarr, '31
Carson Whiting, '32

PLEDGES

James Adams, '33
Robert Ames, '32
John Ball, '33
Arthur Blackburn, '32
Richard Campbell, '33
Robert Dunn, '33
Fremont Fisher, '33
Arthur Fry, '33
Marvin Ginavin, '33
Carl Graceley, '32
Emil Haberer, '32
Richard Harris, '33
John Harth, '33
Frederick McIntyre, '33
John Mason, '33
Richard Nelson, '33
Vadim Pchelkin, '33
Clarence Porter, '33
Louis Schaefer, '33
Crosby Smith, '33
Gordon Strauss, '33



1930

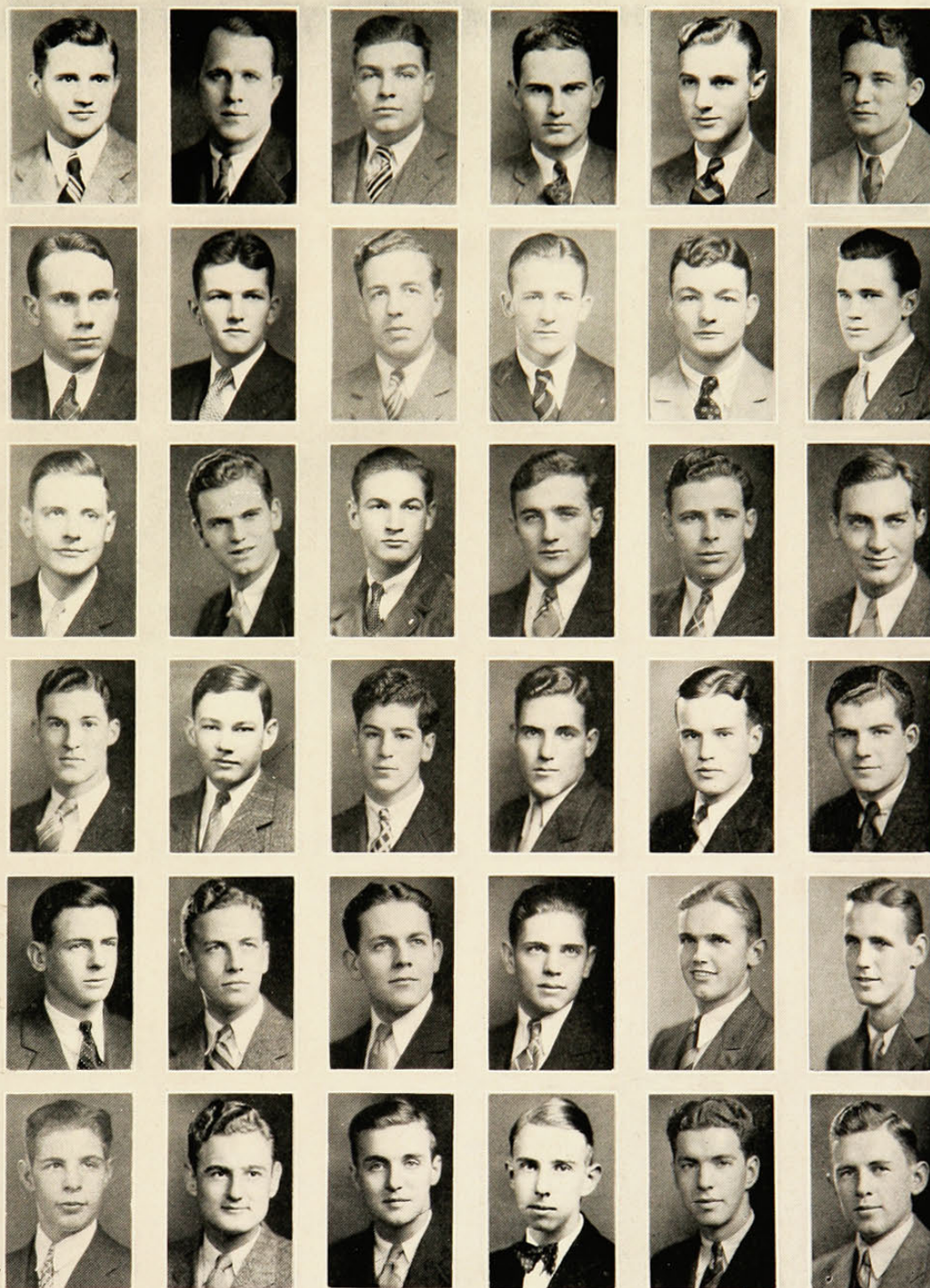

Grassmuck
Evans
Morrison
McCord
Fisher
Haberer

Johnson
Porter
Hock
Lloyd
Harris
Ginaven

Lang
Tarr
Cullen
Strauss
Campbell
Adams

Ammerman
Connor
Speer
Gracely
Schaeffer
Ames

Crum
Bohl
Davis
Blackburn
Harth
McIntyre

Riley
Liszniewska
Moore
Dunn
Ball
Pehelkin

1930

Phi Delta Theta



Founded at Miami University, 1848

96 Chapters

OHIO THETA CHAPTER, Established 1898

MEMBERS IN FACULTY

S. GALE LOWRIE

GEORGE A. HEDGER

ACTIVE MEMBERS

John H. Breiel, '30
Arthur R. Clauder, '32
Nelson Cragg, '31
William H. Crawford, '33
Donald H. Crone, '30
Stewart Crull, '31
Frederick F. Dexter, '30

John F. Ellis, '33
William E. English, '32
Warren C. Francke, '33
Walter Fox, '33
Frank M. Gusweiler, '30
Laurence Kinsey, '33
John H. Koch, '33

Dunham Matthews, '32
Robert B. Nau, '32
Julius W. Reif, '30
Leon A. Saylor, '33
Francis L. Unzicker, '31
George N. Wallace, '31
Charles H. Wilson, '33

PLEDGES

Ernest L. Barney, '32
Richard O. Batdorf, '33
Wilbur Bell, '34
Robert Benham, '33
Ward Berry, '33
Richard Coles, '34
Jed Carlton Coppock, '33
Robert Goetchess, '33
Robert F. Dunn, '34
Edgar W. Harper, '33
Emmett M. Hendley, '33
Thomas H. Johnson, '34
Edward B. Lockwood, '33
Philip A. Lynch, '34
Jack McLaughlin, '33
Harry McGugin, '33
James F. Mills, '33
Hubert B. Nay, '33
Joseph Poetker, '34
Henry Stack, '34
Herbert J. Staub, '33
James A. Thornton, '33
Harry Tingley, '34
Carl F. Wagner, '31
Richard Wagner, '34
Robert Whitesides, '32



1930



Dexter
Cragg
Fox
Benham
Goettchus
Poetker

Wallace
English
Koch
Staub
Nay
Berry

Reif
Pownall
Wilson
Coppock
Coles
Thornton

Crone
Kinsey
Clauder
C. Wagner
Lynch
Whitesides

Gusweiler
Crawford
Ellis
Harper
Lockwood
R. Wagner

Unzicker
Nau
Francke
Barney
McLaughlin
McGugin

1930

Delta Tau Delta



Founded at Bethany College, 1859

74 Chapters

GAMMA XI CHAPTER, Established 1909

MEMBERS IN FACULTY

ROBERT GOWDY	H. A. KOENIG
CLARENCE STEVENS	RUFUS SOUTHWORTH
ARMAND F. KNOBLAUGH	

ACTIVE MEMBERS

William Allin, '33	Clarence Hartman, '30
John Allin, '31	Hammel Hixson, '31
Clarence Arata, '31	Noel Hayden, '32
Stuart Ball, '31	George Hamilton, '33
F. Cochrane	Ben Haverstick, '33
Robert Cochrane, '30	Elliot Hilsinger, '33
James Ervin, '30	Latour Kendall, '32
David Eckert, '32	Alec Mowatt, '31
William Fletcher, '33	Fred McCaslin, '32
John G. Gayman, '30	William Oswald, '30
Wendall Gayman, '30	Tom Pierson, '31
John Griffiths, '32	T. B. Reed, '31
John Galloway, '32	Caldwell Robertson, '31
Paul Heckel, '30	Robert Stengel, '33

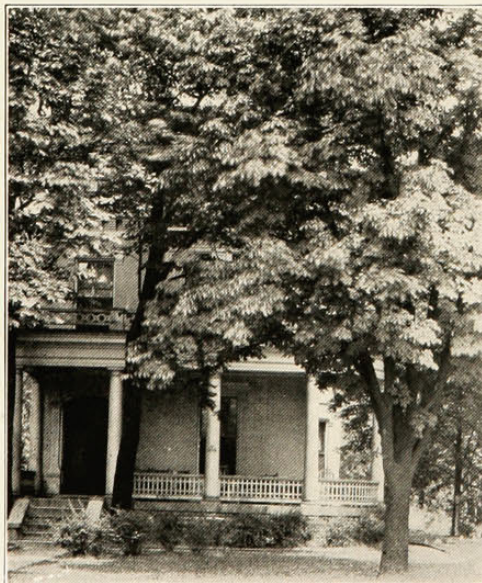

PLEDGES

Robert M. Allison, '33
William Atkinson, '32
Jerry Barnum, '33
Preston Buchanan, '34
William Curry, '33
Allan Davis, '33
James Hamilton, '33
Robert Johnson, '33
William Kisker, '34
Robert Moorhead, '34
Louis Mendall, '34
Ronald McKenzie, '33
Ralph Richards, '34
John Toeffler, '33
Frank Van Marlen, '34
Waldo Marvin, '34
Emerson, Wertz, '34

1930



Tower
Clark
Galloway
Haverstick
J. Hamilton
Kisker

W. Gayman
Robertson
R. Hilsinger
Fletcher
Allison
Toepfer

Reed
Eckert
Pierson
G. Hamilton
Marvin
Johnson

J. Gayman
Griffiths
F. Cochrane
Curry
Wertz
Van Marlen

R. Cochrane
Hartman
Arata
W. Allin
Buchanan
Mendel

Heckel
Ervin
Ball
E. Hilsinger
Richards
Barnum

1930

Πi Kappa Alpha



Founded at University of Virginia, 1868

78 Chapters

ALPHA XI CHAPTER, Established 1910

MEMBER IN FACULTY

REGINALD C. McGRANE

ACTIVE MEMBERS

Wm. Adler, '33
Harry C. Anderson, '30
Harry Ballman, '33
Charles Beauchamp, '33
Burton C. Bricker, '32
Marcellus J. Bridges, '32
George Brossmer, '32
Ray Brossmer, '33
Willis Butz, '33
C. Thomas Clifton, '30
Gilbert Edger, '30
Charles Funk, '33
Oscar F. Grebner, '30
Kirk Hager, '33

Donald Handy, '31
Paul F. Kabbes, '30
Arthur G. Kiel, '33
E. Garrett Knobloch, '31
Allen Lishawa, '33
Baxter G. Moore, '30
Richard Rowland, '33
Edwin Schulte, '30
Clarence L. Sidinger, '32
William L. Sorensen, '32
Burton C. VanCuren, '31
Albert West, '33
Robert D. White, '33
Charles R. Williams, '32

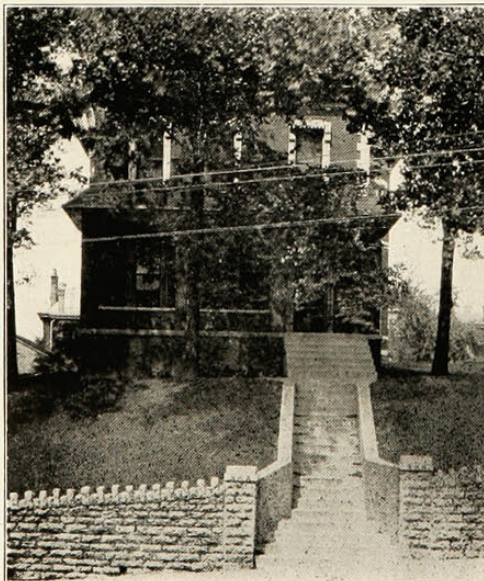

PLEDGES

John Birchard, '34
Wade Burns, '34
Richard Clifton, '34
Charles Everett, '34
John Farley, '32
Ben Garmer, '34
Bill Gilliland, '33
Cliff Jensen, '34
Hugh McCall, '34
John R. Morris, '34
Ralph Pollard, '34
Arthur Sauer, '34
William Schmid, '33
Eric Schulze, '33
Edward Sidinger, '33
Louis Wasson, '34
Jack White, '34
Charles Young, '34

1930



Schulte
Adler
Beauchamp
Birchard
Jensen
E. Sidinger

T. Clifton
Sorensen
Williams
Brossmer
Schulze
Young

Kiel
Edger
Butz
Hager
Sauer
Pollard

Kabbes
Bricker
Rowland
R. White
McCall
J. White

Moore
C. Sidinger
Bridges
Everett
Schmid
Morris

Anderson
Van Curen
Lishawa
Farley
Burns
Wasson

Grebner
Brossart
Ballman
Funk
R. Clifton
Gilliland

1930

Lambda Chi Alpha



Founded at Boston University, 1909

76 Chapters

SIGMA PHI ALPHA CHAPTER, Established 1916

MEMBERS IN FACULTY

FRANK W. BYERS
CARL H. CORNELIUS
CLARENCE O. GARDNER

HARRY F. KAHLER
M. CHARLES MILEHAM
CLARENCE K. WEICHERT

ACTIVE MEMBERS

Byron Ahlburn, '32
Arthur T. Auburn, '31
Byron M. Barbeau, '30
Raymond W. Barsdale, '31
S. Oliver Beall, '31
Harry F. Bedell, '30
Louis H. Bertram, '33
Albert H. Bode, '30
Frank J. Breen, '33
William E. Climer, '30
George B. Cropper, '32
Richard S. Dexter, '32
Frank J. Dost, '30

Theodore B. Dunn, '31
John W. Earnshaw, '33
William Fetick, '31
C. Gunder Gilbertson, '30
F. Louis Grammer, '33
L. William Hammond, '30
Edward S. Hammond, '33
Arch D. Harvey, '31
Melville D. Hayes, '30
Herman Jack Hepp, '31
Lester B. Lakamp, '32
William A. Leach, '31
William C. Popp, '31

Paul Dudley Stoner, '32

PLEDGES

George Dusterberg, '34
Kieth W. Epply, '33
Arthur Esslinger, '34
Paul Garber, '33
William Grawe, '33
Edward Hoffman, '34
Martin Haslanger, '34
Levern Hjalmerson, '33
Loren Jameson, '34
Arthur Koett, '34
George Kramer, '34
Roy Marks, '34
Chester Mirick, '34
Clifford Reeves, '34
Lowell Schmidt, '34
Burkett Shaw, '34
William Skimin, '34
Robert Sontag, '34
Charles Temple, '34
Andrew Weiss, '34
Leslie Wilkins, '34
George Yarnell, '34

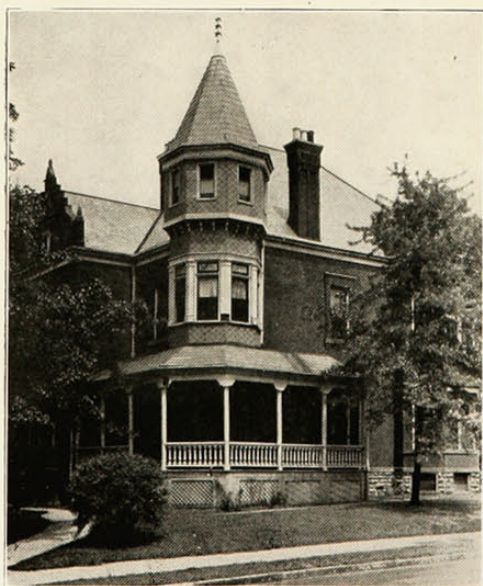

1930



Nieman
Fetick
Earnshaw
Stoner
Garber
Hoffman

W. Hammond
Dexter
Cropper
Kramer
Schmidt
Epply

Gilbertson
Dost
Climer
Mirick
Hjalmeron
Shaw

Popp
Grammer
Bode
Bertram
Beall
Wilkins

Hayes
Leach
Barsdale
E. Hammond
Haslanger
Dusterberger

Sigma Alpha Mu



Founded at the College of the City of New York

34 Chapters

OMICRON CHAPTER, Established 1917

MEMBERS IN FACULTY

DR. JOSEPH HEIMAN
DR. STANLEY SIMON
DR. CLARENCE LUBIN

LESTER A. JAFEE
JOSHUA LIEBMAN
JAMES L. MAGRISH

ACTIVE MEMBERS

Charles Becker, '31
Leon Benson, '31
Ralph Blumenthal, '31
Edward Eliasberg, '31
Paul Friedman, '31
Elmer Goldstein, '31
Elihu Harris, '30
David Jacobson, '30
Aaron Kanter, '31

Albert Klein, '30
Lawrence Levi, '32
Bernard Levin, '32
Phillip Magrish, '31
Milton Rosenbaum, '32
Walter Rosenbaum, '32
Selwyn Ruslander, '31
Bernard Segal, '32
Joseph Segal, '33



PLEDGES

Myron Benson, '33
Leon Dine, '33
Fred Goldman, '33
Melville Bernstein, '33
Jack Harris, '33
Philip Kaufman, '34
Harry Kuppin, '33
Stanley Levi, '34
Thomas Levine, '33
Joseph Liebschutz, '34
Abner Moss, '33
Walter Rothschild, '31
David Schwartz, '33
Charles Snow, '33
Jerome Watt, '34
Alfred Weiner, '33
Joseph Weiss, '34
Daniel Wolf, '33

1930



Giten
Benson
T. Levin
S. Levin

Harris
Blumenthal
B. Levin
Weiss

Segal
Becker
Kanter
Wolf

Levi
Russlander
Eliasberg
Snow

Friedman
Magrish
Watt
Moss

1930

Iota Chi Epsilon



Founded at University of Cincinnati

1 Chapter

MEMBERS IN FACULTY

JOHN DeCAMP
KENNETH MOORE

RAY CONGLETON
RAY SPENCER

ACTIVE MEMBERS

John W. Anderson, '33
Robert T. Anderson, '33
Ralph C. Bursiek, '31
Robert F. Christy, '33
David D. Congleton, '30
Donald DeCamp, '32
Edward C. Ebeling, '33
Adolph W. Foerster, '30
Lloyd Grant, '31
Gilbert Homan, '32
William L. Horstman, '33
Harold Hoskins, '32
Carl Kisker, '31
O. Fletcher Landquist, '32
Clifford T. Lindblom, '30

Eugene Wolf, '32

Clifford Lindeman, '33
Elijah Looney, '33
Dwight E. Moorhead, '30
Howard L. Nelson, '33
Milton Nelson, '32
John F. Nelson, '33
Robert E. Phinney, '30
Carl Sanford, '32
Phillip Scott, '33
Arthur Sohn, '32
Donald Stohlman, '33
Carl Stugard, '31
Lawrence Swartz, '30
Richard Vreeland, '31
George Weinberg, '32



PLEDGES

C. Gilbert Bacon, '34
Kenneth Baker, '34
Charles M. Bartlett, '34
W. Woodson Bright, '34
Donald O. Edwards, '34
William B. Hengehold, '34
John R. Horton, '34
Frank Morhart, '34
George Peoples, '34
James E. Roach, '34
Donavan L. Sayers, '34
A. H. Seese, '34
David M. Stearns, '34
Willard J. Whitehead, '34

1930

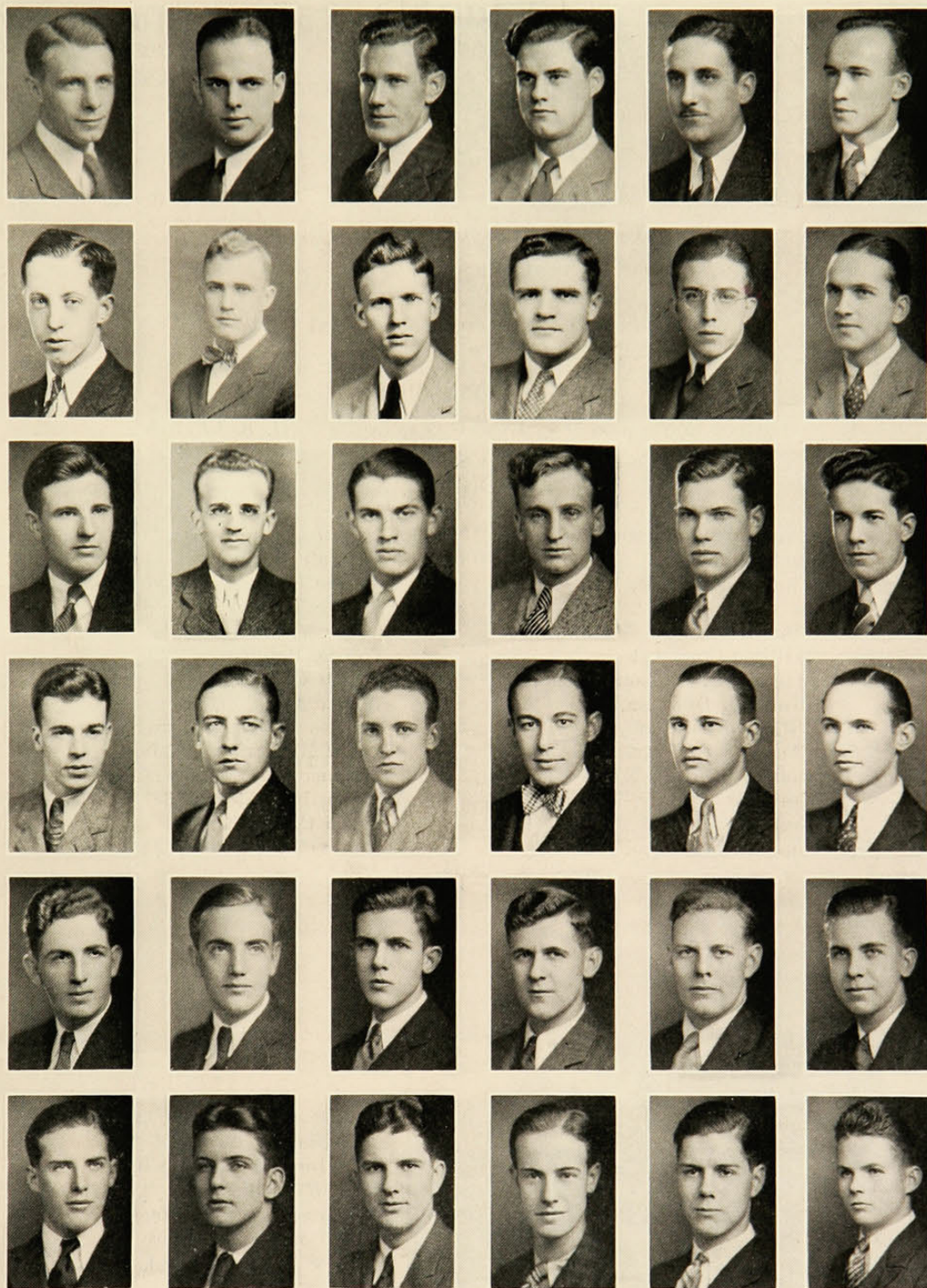

Congleton
Vreeland
M. Nelson
B. Anderson
Horstman
Horton

Phinney
DeCamp
Weinberg
Looney
J. Anderson
Sayres

Lindblom
Stugard
Ebeling
J. Nelson
Hengehold
Roach

Foerster
Grant
Landquist
Lindenau
Baker
Seese

Moorhead
Hoskins
Scott
H. Nelson
Bartlett
Stearns

Bursick
Sohn
Sanford
Christy
Bacon
Whitehead

1930

Triangle



Founded at the University of Illinois, 1907

14 Chapters

CINCINNATI CHAPTER, Established 1921

HONORARY MEMBERS

HERMAN SCHNEIDER

EARL F. FARNAU

H. B. LUTHER

ACTIVE MEMBERS

Harry W. Anderson, '30
Jack Baxter, '34
Thurston Benson, '31
Le Clerg Bowyer, '32
Gunnar Carlsan, '31
William Cory, '32
Marwin R. Dodson, '32
Brace M. Dunham, '32
Milbert E. Dunlap, '31
Clarence H. Duteil, '33
Robert E. Fink, '33
Curtis A. Heuser, '31
Gregory J. Locke, '32
John A. Massman, '32

J. Clifford McDaniel, '32
W. Malcolm Moores, '32
George E. Nagel, '32
George T. Oberklein, '30
Leslie V. Peet, '30
Von D. Polyhemus, '32
Laurel C. Powell, '32
Walter J. Rehm, '31
Charles H. Richardson, '30
David Richardson, '30
Thomas A. Rushmore, '31
Richard W. Steves, '31
Ralph C. Taylor, '30
Stanley O. Thorsen, '31

Russell S. Whitehead, '32



PLEDGES

Paul G. Hyman, '34
Marion A. Knoll, '33
Donald MacIntosh, '34
Willard Meyers, '33
Herbert C. Schweikart, '34
Louis O. Sloggett, '33
William J. Wood, '34



Heuser
Benson
Dunham
Fink
Myers
Sloggett

Anderson
Thorsen
Bowyer
Powell
Locke
Schweikert

Richardson
Dunlap
Corey
Massman
Baxter
Wood

Taylor
Carlson
Polyhemus
Daniel
Ferguson
MacIntosh

Oberklein
Rushmore
Dodson
Rehm
Norwig
Yates

Steves
Peet
Moores
Whitehead
Hyman
Knoll

Sigma Phi Eta



Founded at the University of Cincinnati, 1921

1 Chapter

ACTIVE MEMBERS

Clark Bachler
F. Wilson Bailey
Carl Balzer
James K. Boyd
C. Chester Charles
W. Dixon Common
George O. Eiche
Elmore Faine
Erle A. Hanson
John Ross Hunt
Norman V. Huff

Daniel V. Jones
Charles Mueller
Frank X. Owens
George D. Panzer
C. Nelson Phelps
Dale Phillips
Richard L. Solyom
Alan H. Walsh
J. Everett Winter
William L. Wise
Robert Curtis

Laurenee K. Welch



PLEDGES

Victor Calvin
Raymond Cook
Carl Dannenfelser
Kenneth Darlington
Frank Dunbar
Martin Geis
Walter Green
Joseph Hudson
Robert W. Kellhofer
William Lowry
Mulford Mentel
Brice F. Metcalfe
Robert Milot
Ernest Quick
Kenneth B. Rexford
James Robertson
Fred Scyphers
James W. Seltzer
William Thiede
E. Eugene Tyler
F. L. Woolford
Howard C. Young

1930

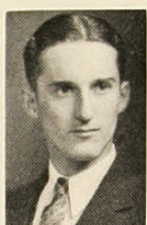

Huff
Common
Solyom
Hunt
Quick
Tyler

Wise
Balzer
Mueller
Panzer
Mentel
Scyphers

Owens
Boyd
Walsh
Bailey
Jones
Seltzer

Hanson
Charles
Faine
Curtis
Kellhoffer
Metcalf

Winter
Welch
Phelps
Phillips
Young
Rexford

The CINCINNATIAN

Phi Beta Delta

Founded at Columbia University, 1912

41 Chapters

MU CHAPTER, Established 1920

MEMBER IN FACULTY

HIRAM B. WISE

ACTIVE MEMBERS

Elmer Berger, '30
William Braude, '30
Isadore Charon, '32
Jess V. Cohn, '31
Stuart Dorenberg, '32
Morris Graff, '30
Sidney Lefkowitz, '30
Charles Lesser, '31
Max Litwin, '30
Phillip Lynch, '32
Carl I. Miller, '30

Perry Nussbaum, '31
Samuel Rogoff, '32
David Rosenbloom, '33
Lester A. Russin, '31
Bernard Schaeffer, '33
Gilbert Schwartz, '31
Bertram Sonnenberg, '32
Emanuel Sonnenreich, '30
Samuel Smith, '32
Allan Tarshish, '30
Marcus Wells, '31

PLEDGES

Maurice J. Amarant, '33
Louis J. Davidorf, '32
Harold Friedman, '34
Robert Jacobson, '33

Alfred Katz, '33
Howard E. Manishevitz, '33
David A. Nathan, '33
Bernard Oscherwitz, '33

David Rosenblatt, '34

1930

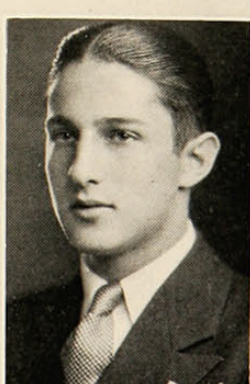
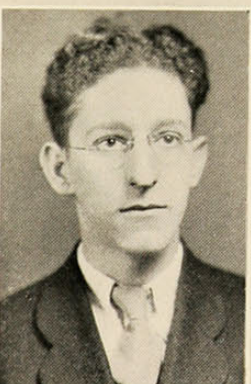
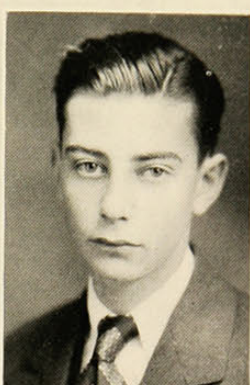
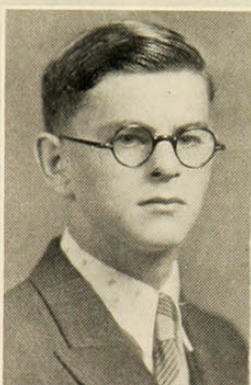

Litwin
Dorenberg
Russin

Cohn
Schwartz
Rosenbloom

Sachs
Choran
Rogoff

Lynch
Nussbaum
Katz

Sigma Tau Phi



Founded at the University of Pennsylvania, 1917

8 Chapters

BETA CHAPTER, Established 1920

ACTIVE MEMBERS

Samuel Bell, '32
Joseph Berman, '33
Albert Bessel, '31
Oscar Cohen, '33
Eugene Friedman, '32
Robert Goldman, '33
Marcus Heiman, '30
Ben Kaplan, '32

Emmanuel Korb, '31
Irwin Korb, '31
Saul Krasne, '32
Isadore Pastor, '31
Isadore Richard, '31
Albert Silverman, '32
Harold Straus, '33
Boris Sway, '32

Harry Sway, '30

PLEDGES

Jack Brown, '33
Joseph Cohen, '34
Jack Mann, '34
Samuel Messer, '33

Samuel Passel, '34
Samuel Rockwern, '33
Eli Sloboff, '33
Morris Garber, '34

Joseph Coppersmith, '32

1930

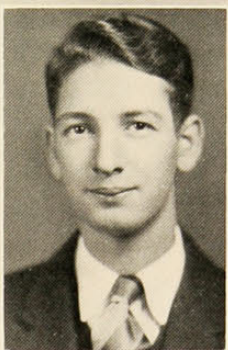
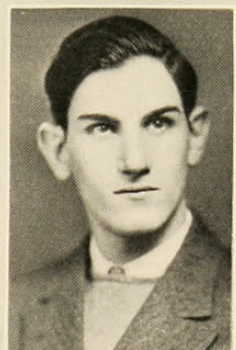

Heiman
Krasne
Goldman
Coppersmith

I. Korb
E. Korb
Silverman
Berman

Sway
Kaplan
Friedman
Cohen

Bessel
Bell
Straus
Garber

Phi Epsilon Pi



Founded at College of the City of New York, 1903



28 Chapters

OMEGA CHAPTER, Established 1920

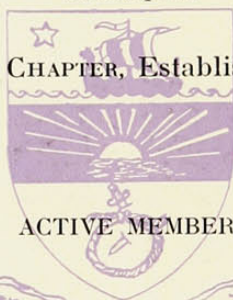

ACTIVE MEMBERS

Robert Bergstein, '32
Maurice Block, Jr., '30
William Bowman, '32
Stanley Brav, '30
John Marc Davis, '31
Ned Drucker, '32
Lawrence Eichel, '30
Paul Fecheimer, '30

Aaron Levy, '32
Stanley Lowenstein, '30
Robert Kahn, '30
Jack Rothschild, '32
Jack Hexter, '32
Herman Schottenfels, '32
Myron Silverman, '32
David Wice, '32

1930

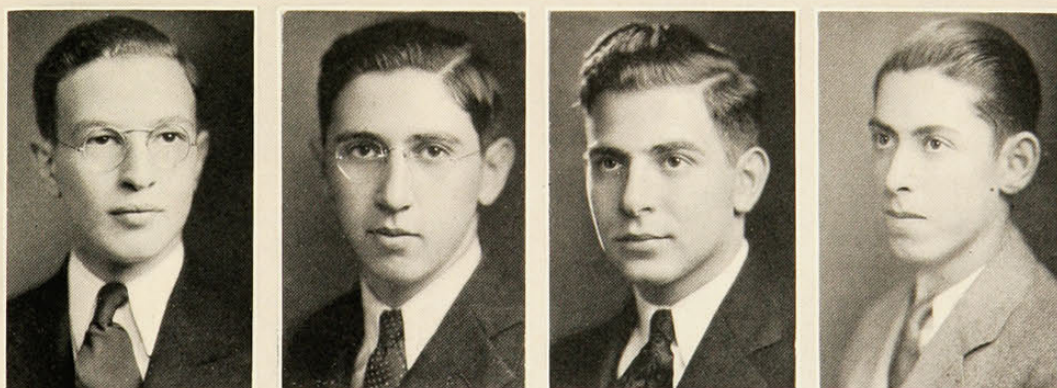
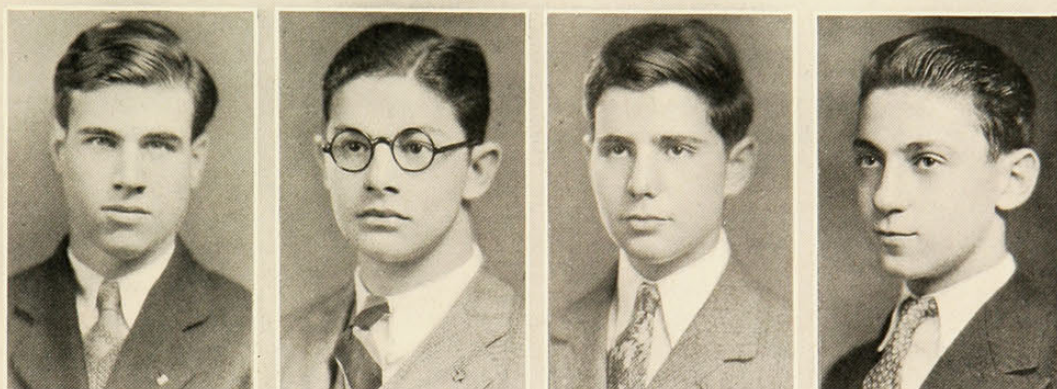
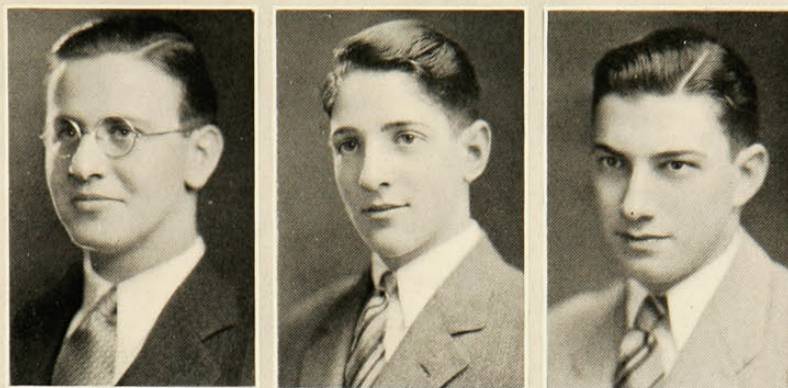

	Brav	Fechheimer		Davis
Hexter Rothschild	Bowman Levy	Markstein Silverman		Drucker Schottenfels

Alpha Tau Omega



Founded at Virginia Military Institute, 1865

90 Chapters

OHIO DELTA LAMBDA, Established 1922

MEMBERS IN FACULTY

HARVEY DRACH

JOHN HOBART HOSKINS

R. W. MILLER

CHARLES JOERGER

WILLIAM WABNITZ

ACTIVE MEMBERS

Edwin Ailes, '32
Earl Allen, '31
Kenneth Arata, '33
Austin Barrows, '31
Chester Brinsley, '32
Gilbert Case, '32
Vernin Curran, '32
Richard Denman, '33
Parke Fein, '32
Fred Fleig, '32
Carl Gieringer, '32
Francis Gleason, '30
Edward Goldmeyer, '30
Clifford Goldmeyer, '33
Paul Grischy, '33
George Hampton, '30

Lloyd Harfold, '30
Charles Hayes, '33
Raymond Heyl, '33
Harold Hull, '31
R. O. Hunt, '31
Virgil Haunenstein, '30
Charles Knisley, '31
Harry Kohl, '33
Sam Lang, '33
Wylie Little, '32
Theodore McCarty, '33
Richard Martin, '31
Howard Myers, '31
Howard Miller, '32
Lester Mount, '32
James Ramsey, '33

Edward Reed, '33
Myron Reck, '32
George Reisenberg, '32
Albert Reisenberg, '33
George Rogers, '32
Marion Sanning, '31
Millard Smith, '31
Herbert Starick, '31
Sigfreid Starick, '31
Jack Thornell, '30
Curtis Vaughn, '32
Edward White, '33
George White, '30
Robert Wright, '33
Richard Yates, '32



PLEDGES

Theodore Burkham, '33
George Dechant, '34
Theodore Dumond, '34
Ralph Gieringer, '33
Dan Hayes, '34
Carl Krombach, '33
Charles Kurleman, '33
Elwood Leffel, '34
Stuart MacLeod, '34
Charles Patten, '33
Gordon Potter, '34
Howard Rea, '34
Harry Robinson, '34
Fred Schnabel, '32
Roger Siebenthaler, '34
Charles Srofe, '34
Glen Warman, '34

1930

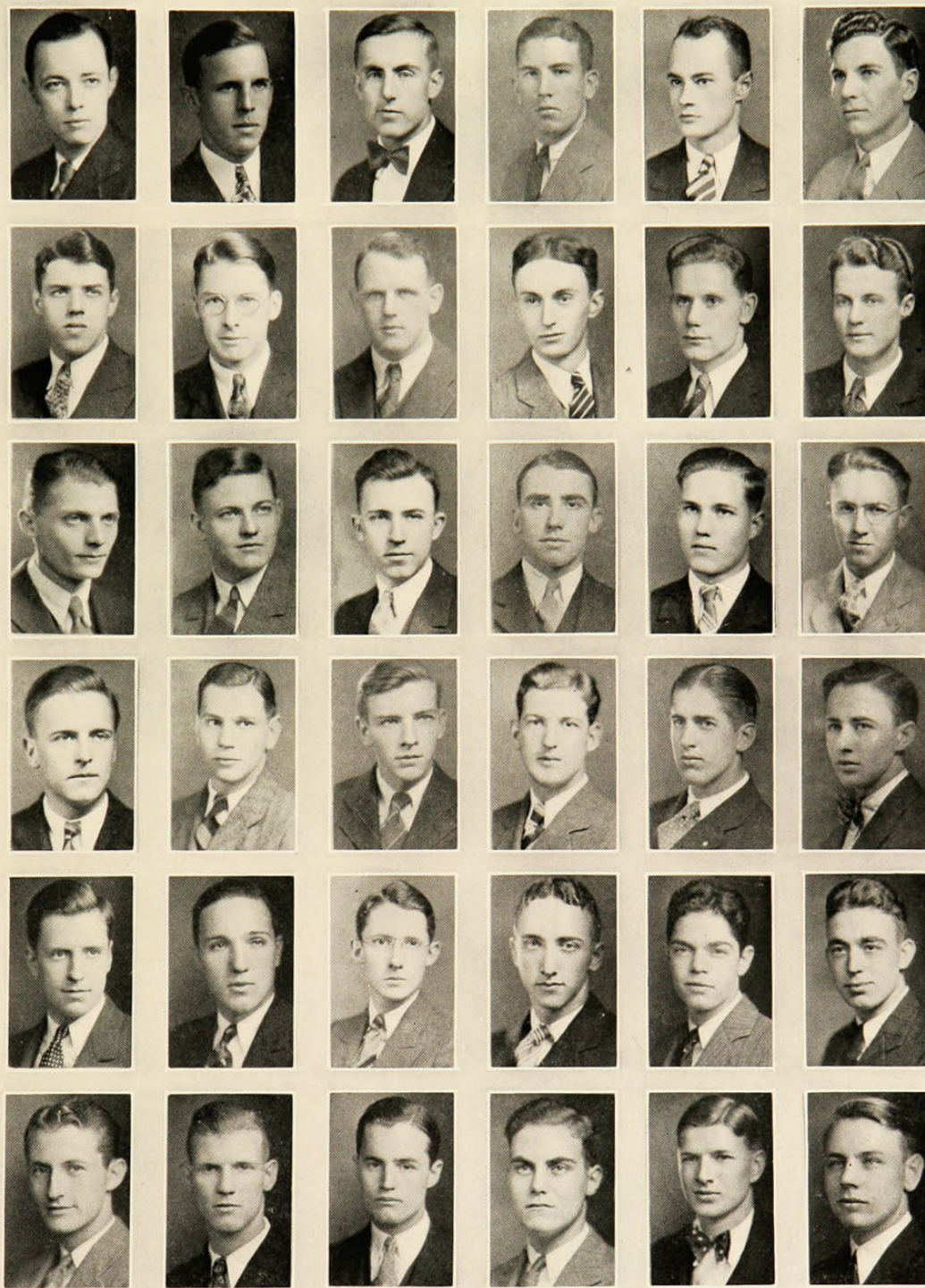

Hampton
Curran
Knisely
E. White
Burkam
MacLeod

G. White
Barrows
A. Reisenberg
Goldmeyer
Schnabel
Patten

Harrold
Smith
Ailes
Hayes
Ramsey
Warman

Starick
Case
Little
Kuhl
Denman
Kurleman

Gleason
Sanning
G. Reisenberg
Fleig
McCarthy
Leffel

Thornell
Brinsley
Vaughan
Wright
Meyers
Dechant

Beta Kappa



Founded at Hamilton University, 1901

25 Chapters

ZETA CHAPTER, Established 1925

MEMBER IN FACULTY

DARE A. WELLS

ACTIVE MEMBERS

Grant Adams, '32
Bliss Adams, '32
Robert Annen, '33
Roger Baxter, '31
H. Robert Bear, '33
Wallace Bergen, '30
Ezra A. Blount, '33
Marion Brant, '30
Carl Bumiller, '32
Norman Bussman, '32
Walter R. Cook, '32
Edwin B. Dietrich, '33

Elmer Fancher, '33
Thomas E. Gossard, '33
Samuel G. Hall, '32
Stephen Hauser, '30
Stuart Kelley, '33
John M. Kennedy, '31
H. Edward Kleine, '31
Frederich Kotte, '31
John Krueger, '30
Roy Lance, '31
H. Weldon Lewis, '31
John F. Patton, '33
Donald McCuskey, '33

Richard F. Moser, '33
T. Scott Sanders, '32
John D. Seegers, '32
Charles C. Selig, '33
Henry G. Semler, '30
F. Britton Simkins, '31
Lennard Sorensen, '33
David I. Sponseller, '30
Robert Stoerr, '33
William R. Warner, '30
James Williams, '31
Charles Work, '32



PLEDGES

William Backer, '34
Robert Bevis, '33
Frank Burkhead, '34
Reuben Beaman, '33
John Connor, '34
Herbert Danner, '34
Elmer Frech, '32
Harold Gelwicks, '34
John Keates, '34
Walter Luy, '34
Galen Peppel, '34
Stanton Phillips, '34
Richard Sandberg, '33
Harry Witte, '34
Owen Stevens, '32

1930



Kleine
Kennedy
Selig
Dietrich
Frech
Phillips

Brant
Krueger
Annen
Gossard
Keates
Connor

Semler
Baxter
Seegars
Sorensen
Moser
Burkhead

Warner
Bergen
Simkins
Dawson
Peppel
Kelley

Sponseller
Lance
Patton
Cook
Sandberg
Bevis

Hauser
Kotte
Blount
Work
Danner
Backer

1930

Phi Kappa



Founded at Brown University, 1889

21 Chapters

OMICRON CHAPTER, Established 1925

MEMBER IN FACULTY

GEORGE SPERTI

ACTIVE MEMBERS

James Arbaugh, '33
Henry Bachman, '33
Clay Beekley, '30
William Berwanger, '31
Paul Chapla, '32
Frank Doyle, '30
Chas. Getzendanner, '31
Robert Gaffney, '32
Eldon Greve, '30
Robert Gruber, '32

Frank Kintler, '32
Karl Keffler, '32
Fred Kilian, '32
Edward Krieger, '32
Silverius Kunz, '31
Med. Lutmerding, '32
John Laub, '31
Lawrence Langevin, '30
William Marshall, '32

Alfred Murphy, '31
Robert Roth, '33
Nelson Ryan, '30
Thomas Shine, '32
Ted Sharpe, '33
Edward Sower, '30
Robert Stauder, '31
Henry Thamann, '31
Roger Towle, '30
James Whalen, '31

PLEDGES

James Beck
Frank Burns
Philip Collins
Conrad Curell
James Downing
Jack Eppensteiner
Otway Ficker
Robert Fridrich
Edwin Gebaeur
Owen Halpeny
Daniel Harland
William Kinneary
John Lauch
Frank Maloney
Robert Meister
Lee Metz
Joseph Moorman
Urban Neyer
Frank Pater
Robert Rath
John Settelmayer
Louis Smith
Arthur Thornbury
James Wenstrup
Martin White
Joseph Volz
John Yeager



1930

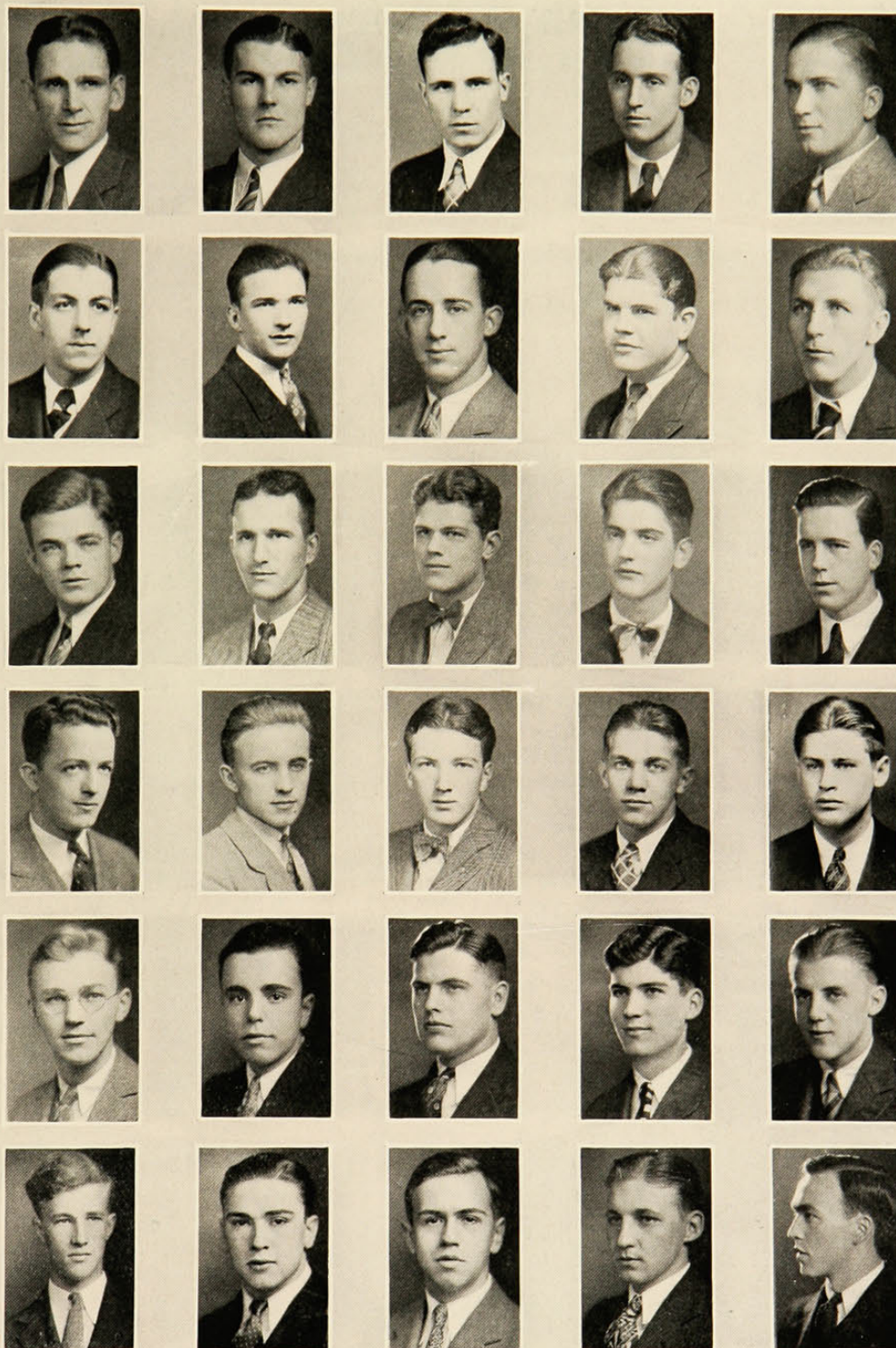

Greve
Getzendanner
Marshall
Maloney
Beck
Neyer

Sower
Stauder
Whalen
Killian
Ficker
Yeager

Murphy
Gruber
Kreiger
Sharpe
Collins
Burns

Berwanger
Lutmerding
Keffler
Bachman
Harland
Smith

Laub
Kunz
Shine
Roth
White
Fridrich

American Commons Club



Founded at Dennison University, 1917

9 Chapters

CINCINNATI CHAPTER, Established 1926

ACTIVE MEMBERS

Albert Aylor, '31
Arthur Barley, '32
Leonard Bauer, '30
Robert Belknap, '33
J. S. Bower, '33
Leonard Bradt, '33
James Broadhurst, '34
Norbert Cochran, '32
J. Craig Davis, '31
Chester Elliott, '31
Robert Felter, '30
Thomas Fisher, '32
Richard Fraine, '30
Carl Freudenberg, '33
Theodore Frey, '30
John Haines, '32
Edgar Hunter, '30

Carroll Jensen, '31
Harold Joiner, '32
John Keto, '32
Irwin Kindle, '31
Albert Lathrop, '32
Hazen Leaber, '32
Richard Leffel, '30
Herbert Lehmkuhl, '31
Wilton Limbach, '30
Charles MacNish, '30
Robert Meyer, '30
Carl Neubauer, '31
Rolland North, '32
Harry E. Rabe, '31
George Rattenbury, '31
John Ridenour, '30

Alfred Ritten, '30
Frederick Schlichte, '32
Frank Schroeder, '30
Albert Schroth, '32
Harvey Shale, '30
Harold Stafford, '32
Leroy Stoke, '31
Francis Todd, '30
Dennis Toohey, '33
Ralph Van Nordwick, '32
Howard Wade, '32
Robert Wagner, '31
Richard Walker, '33
Gus Welsh, '31
William White, '31
Floyd Whittenburg, '33
Richard Williamson, '31



PLEDGES

Robert Bowman, '31
Harold Byrne, '34
William Clark, '33
John Dann, '34
Karston Hansen, '34
George Hemingway, '32
Edgar Tyler, '34
Franklin Hickman, '33
Howard Lepple, '34
Albert Taggart, '34

1930

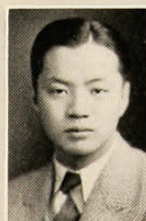
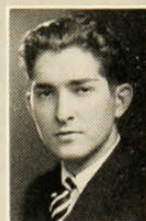

Hunter

Leffel
Rabe
Stoke
Belknap
Frey

Ritten

Carney
Lathrop
Stafford
Bradt
Chang

Todd

Felter
Kindle
Bowman
Joiner
Wagner

Meyer

Fraine
Lehmkuhl
White
Freudenberg
Clark

Bauer

Ridenour
Aylor
North
Davis
Nortwick

Schroeder
MacNish
Haynes
Nartker
Cochran

Sigma Delta Rho



Founded at Miami University, 1921

9 Chapters

EPSILON CHAPTER, Established 1927

MEMBER IN FACULTY

ERNEST L. TALBERT

ACTIVE MEMBERS

Frederick A. Breyer, '30	Thomas Le Roy
Edward W. Courtier, '30	Clark Lynn, '32
Theodore S. Diehm, '31	Lloyd Moser, '32
Rosive S. Dyson, '32	Ralph Nieman, '31
William B. Elam, '31	Charles Rosenberg, '33
J. Walter Greife, '32	Edwin Samson, '32
Heyward Hammell, '32	Doyt Schierenbeck, '32
Carroll Johnson, '31	Franklin Senft, '32
William Jones, '32	Clifford Weymiller, '33
Frank H. Kieswetter, '33	Robert Westerman, '32
Paul Wozeneraft, '32	

PLEDGES

Raymond Rettinger, '33	Ray Marr, '33
Charles Smith, '33	Wm. Swink, '33
Howard Hoppes, '33	Harold Procter, '33
Howard Kuehn	William Recher, '33
Ray Schultz, '33	Lorin Garrett, '33
Richard Graham, '33	Raphael Wilger, '33
Eugene Smith, '33	Sherwood Bratt, '33
Donald Lancaster, '33	Kenneth Sithen, '33

1930

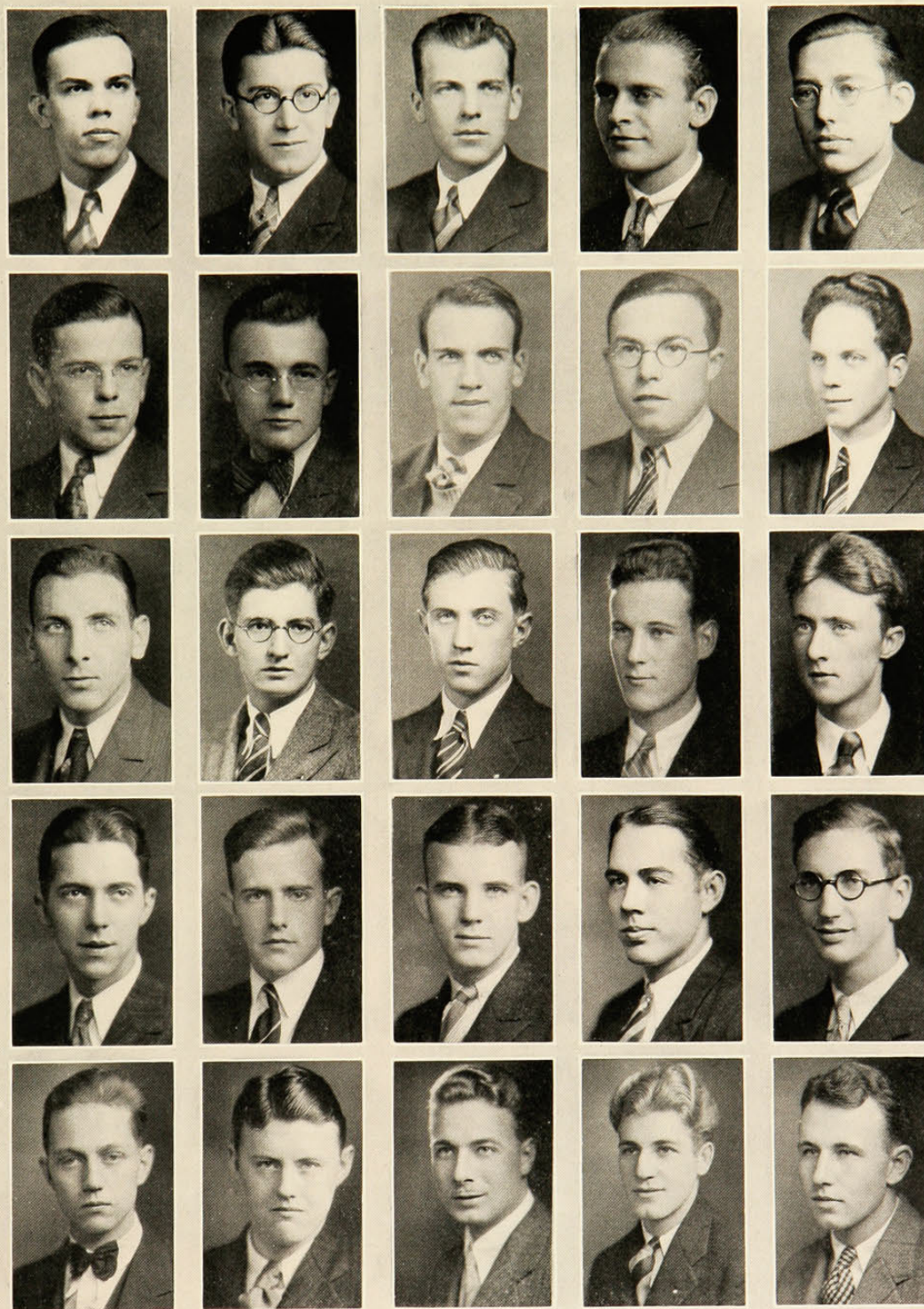

Greife
Hammell
Weymiller
Lancaster
Rice

Nieman
Wozencraft
LeRoy
Marr
Rettinger

Breyer
Sampson
Rosenberg
E. Smith
Schultz

Courtier
Diehm
Dyson
Proctor
Kuehn

Moser
Jones
Kieswetter
C. Smith
Sithen

1930

Acacia



Founded at University of Michigan, 1904

32 Chapters

CINCINNATI CHAPTER, Established 1928

MEMBERS IN FACULTY

WALTER A. BAUDE

LAURENCE B. CHENOWETH

NORWOOD C. GEIS

RALPH A. VAN WYE

ACTIVE MEMBERS

John C. Eckert, '30

Raymond E. Fair, '33

George N. Kibler, '33

Nelson B. MacLeod, '31

Clements Zinck, '30

Harry A. Rockel, '31

Paul Ruppanner, Jr., '31

J. Henry Smith, '30

Kenneth W. Vittetoe, '33



PLEDGES

Frank Comerford, '32

Lee E. Fitch, '34

Wilton Mergler, '32

Sherman Sperry, '32

1930

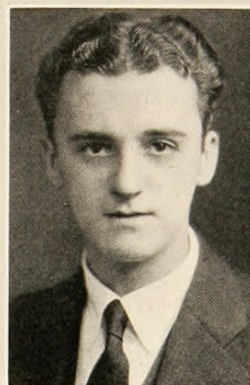
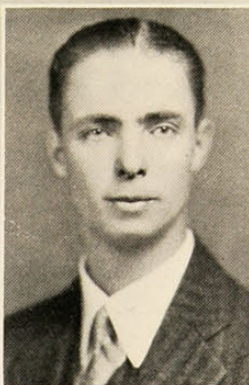
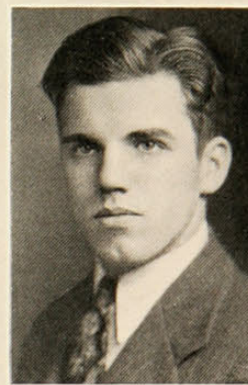

MacLeod
Fitch

Rockel

Ruppanner
Kibler

Zinck

Comerford
Sperry

Smith

Mergler
Fair

1930



ΣΦΕ

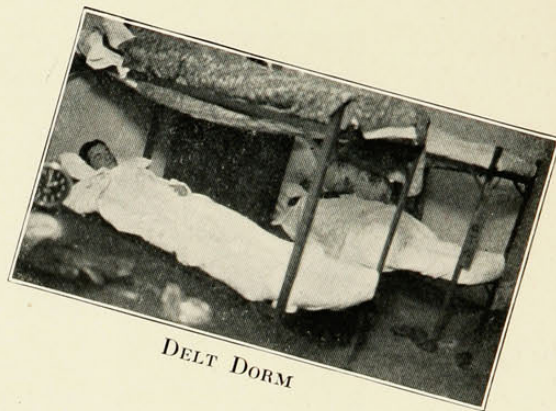

DELT DORM



PI KAPPS AT HOME

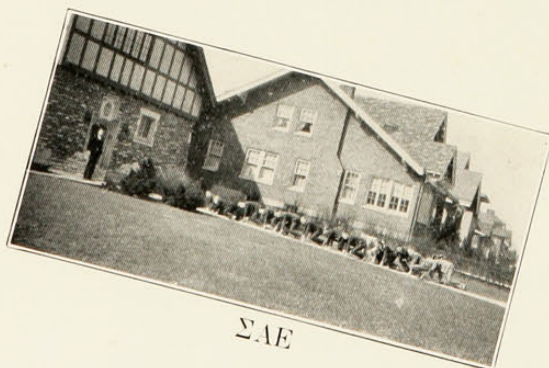

ΣΑΕ



ΒΘΠ

1930



Women's Fraternities

1930

Women's Panhellenic Association

OFFICERS

MARIAN McMILLAN *President*
 RUTH THEDE *Secretary*
 CATHERINE GRIMM *Treasurer*

MEMBERS

DELTA DELTA DELTA Mary E. DeBus Margaret Miller	DELTA ZETA Dorothy Caldwell Dorothy Keating	ALPHA GAMMA DELTA Helen Shook Ruth Thede
KAPPA DELTA Ruth Crippen Mary Bierne	THETA PHI ALPHA Marian McMillan Florence Sudhoff	SIGMA DELTA TAU Ruth Englander Rose Harburger
KAPPA ALPHA THETA Dorothy Chambers Mary Louise Harder	ALPHA CHI OMEGA Martha Davies Jane Harshbarger	DELTA PHI EPSILON Estelle Tavel Hanna Grad
CHI OMEGA Jean Foster Angelese Hays	ZETA TAU ALPHA Janet Meyer Catherine Grimm	PHI SIGMA SIGMA Dorothy Saloshin Beryl Ullman
KAPPA KAPPA GAMMA Edith Wehman Virginia Mossman	ALPHA DELTA THETA Mildred Houghton Kathleen Sees	PHI DELTA Louise Reszke Alice Johnson
ALPHA OMICRON PI Frances Yost Vera Hesterberg	PI ALPHA TAU Esther Glueck Rose Woliver	



Crippen	Houghton	Grimm	Thede	McMillan	Bierne	Sees	Keating
Shook	Sudhoff	Wehmann	Grad	Foster	Harp	Davies	Yost
Saloshin	Reszke	Harshbarger	Harder	Englander	Harburger	Hollenberg	Caldwell
Ullman	Meyer	Johnson	Keller	Chambers	Tavel	Eichert	DeBus

The CINCINNATI

1930

Delta Delta Delta



Founded at Boston University, 1888

75 Chapters

ZETA CHAPTER, established 1892

MEMBERS IN FACULTY

MISS CORA MAY BOX

MISS RUTH SORDEL

ACTIVE MEMBERS

Esther Ayers, '31
Mabel Bonifield, '29
Betty Bookman, '32
Martha DeBus, '32
Mary Elizabeth DeBus, '31
Helen Gregory, '30
Edith Johnston, '30
Gertrude Louise Keller, '31
Virginia Laver, '31
Nancy Lee Lovell, '32

Margaret Miller, '31
Gertrude Owen, '32
Margaret Reed, '31
Virginia Reynolds, '31
Blanche Rule, '30
Jane Saunders, '30
Margery Stegner, '31
Emily Stowitts, '31
Virginia Willis, '32
Mary Wilson, '32



Johnston
Stegner
Wilson

Gregory
Miller
Willis

DeBus, M. E.
Owen
Lovell

Saunders
Keller
Stowitts

Reynolds
Reed
Bookman

Rule
Ayers
DeBus, M.

Kappa Delta



Founded at Virginia State Normal School, 1897

64 Chapters

OMEGA XI CHAPTER, Established 1913

MEMBERS IN FACULTY

HELEN STANLEY

ROBERTA GIBSON

MRS. FRANK PALMER

ACTIVE MEMBERS

Louise Apking, '32
Mary Beirne, '30
Edna Brown, '30
Sarah Bell Brown, '30
Gladys Buchanan, '32
Mary Lou Collom, '31
Ruth Crippen, '30
Margaret Ervin, '32
Clover Hoy, '32
Esther Lukens, '32
Betty Moeser, '32

Jamie Moore, '32
Juliet Moore, '30
Peggy Jane Moore, '31
Ruth Oexman, '31
Eliza Pettis, '31
Carolyn Ragland, '32
Hettie Gene Schneider, '30
Dorothy Smith, '31
Marian Storey, '30
Jean Valentiner, '32
Evelyn Yockey, '32

PLEDGES

Helen Dean, '31
Ida Hoinke, '32

Thelma Hoinke, '32
Katherine Kipp, '32



Storey
Lukens
Buchanan

Crippen
Pettis
Moore, J.

Beirne
Moore, M.
Moeser

Brown, E.
Oexman
Yockey

Moore, P.
Brown, S.
Ragland

Schneider
Smith
Hoy

1930

Kappa Alpha Theta



Founded at DePauw University, 1870

58 Chapters

ALPHA TAU CHAPTER, Established 1913

MEMBER IN FACULTY

MRS. SEGAL

ACTIVE MEMBERS

Elsa Bachman, '31
Rosalie Ballantyne, '31
Catherine Bayles, '32
Mary Beresford, '32
Marjorie Bowen, '32
Morton Brown, '32
Ruth Carothers, '30
Dorothy Chambers, '31
Mildred Clemons, '30

Ruth Cunningham, '31
Mary Louise Harder, '31
Dorothy Hoffman, '32
Florence Kirkpatrick, '31
Catherine Reedy, '30
Dorothy Runck, '32
Betty Strauss, '30
Marjorie Thompson, '31
Mary Louise Wuest, '30

PLEDGES

Emily Fisher, '33

Mary Holzman, '32



Carothers
Thompson
Runck

Strauss
Cunningham
Brown

Wuest
Harder
Hoffman

Ballantyne
Kirkpatrick
Bowen

Chambers
Reedy
Fisher

Clemons
Bachman
Beresford

Chi Omega



Founded at University of Arkansas, 1895

87 Chapters

PI ALPHA CHAPTER, Established 1913

MEMBERS IN FACULTY

NELL ATKINS
MRS. H. LYNNE BARBER

ROSAMONDE COOK
ELIZABETH DYER

ACTIVE MEMBERS

Helen Alexander, '30
Louella Barnes, '30
Gretchen Berghausen, '31
Lucille Coffing, '31
Mildred Cordes, '31
Mabel Davenport, '30
Margaret Dickerson, '31
Jean Foster, '30
Maurine Fuson, '32
Janet Goosman, '32
Polly Graham, '31

Angelese Hays, '30
Florence Holden, '33
Mary Ella Kuntz, '31
Ellen Peters, '32
Ruth Peters, '31
Dorothy Poe, '32
Lucille Puckett, '32
Helen Roemer, '31
Marybelle Shriner, '31
Hester Streit, '32
Carla Tackenberg, '31

Margaret White, '32



Berghausen	Alexander	Tackenberg	Foster	Hays	Barnes	Cordes
White	Coffing	Fuson	Roemer	Shriner	Dickerson	Kuntz
Poe	Holden	Streit	Puckett	Goosman	Peters	Graham

1930

Kappa Kappa Gamma



Founded at Monmouth College, 1870

56 Chapters

BETA RHO CHAPTER, Established 1914

ACTIVE MEMBERS

Lenore Banker, '32
Jean Bolsinger, '31
Helen Breese, '31
Betty Cook, '30
Eleanor Douglass, '31
Mildred Eichert, '31
Janet Gebhardt, '32
Marjorie Guethlein, '32
Agnes Hales, '32

Vera Heidt, '31
Jean Johns, '30
Virginia Mossman, '32
Grace Nagel, '32
Edith Schott, '31
Polly Scudder, '32
Virginia Thornell, '32
Edith Wehmann, '30
Elizabeth Wiebking, '31

Clara Louise Zinke, '30



Johns
Scudder

Zinke
Thornell

Wiebking
Douglas

Wehmann
Breese

Eichert
Gebhardt

Mossman
Bolsinger

Cook
Nagel

1930

Delta Zeta



Founded at Miami University, 1902

52 Chapters

XI CHAPTER, Established 1916

ACTIVE MEMBERS

Jean Bange, '32
Dorothy Caldwell, '31
Judith Cooper, '30
Maryan Ernst, '32
Virginia Ernst, '31
Virginia Foy, '31
Dorothy Granger, '30

Elizabeth Wuest, '31

Ruth Granger, '31
Dorothy Keating, '30
Virginia Morse, '31
Dorothy Nichols, '30
Grace Nichols, '31
Vera Nulsen, '31
Virginia Smith, '32



D. Granger
Smith

Cooper
Wuest

D. Nichols
Nulsen

R. Granger
Bange

Foy
Morse

Ernst
G. Nichols

Keating
Caldwell

Theta Phi Alpha



Founded at the University of Michigan, 1912

17 Chapters

EPSILON CHAPTER, Established 1916

ACTIVE MEMBERS

Helen Ahlers, '31
Rosemary Beckman, '32
Aileen Beirne, '30
Adele Berger, '32
Helen Conway, '32
Virginia Curry, '31
Alice Deasy, '32
Elizabeth Devereaux, '31
Francis Durbin, '32
Carola Freericks, '30
Frances Gau, '31
Adeline Gorno, '32

Katherine Heckle, '31
Ruth Layne, '30
Marion McMillan, '30
Mary Elizabeth Newell, '32
Louise Nuxoll, '32
Dorothy Rutterer, '30
Ruth Sewers, '31
Florence Sudhoff, '30
Elsa Trefzger, '32
Gertrude Betz, '30
Dorothea McMillan, '32
Ann Eagen, '32



Layne
Conway
McMillan

Beirne
Berger
Trefzger

Sudhoff
Newell
Eagen

Rutterer
Sewers
Durbin

Betz
Devereaux
Gorno

M. McMillan
Freericks
Deasy

Alpha Chi Omega



Founded at DePauw University, 1885

52 Chapters

ALPHA DELTA CHAPTER, Established 1919

MEMBERS IN FACULTY

MRS. CHRISTINE DRACH

MRS. HELEN NORRIS MOORE

ACTIVE MEMBERS

Margaret Alice Blair, '31
Alice Boyle, '32
Allene Breuer, '31
Martha Davies, '31
Mary Elizabeth Davies, '30
Julia Floto, '30
Isabelle Garties, '32
Jane Harshbarger, '31
Hermine Harte, '31
Elizabeth Herrnstein, '30
Pinny Hobbs, '30

Louise Kennedy, '30
Mary Edith Krieger, '32
Myra Maxner, '31
Ruth Messerschmidt, '32
Wyllabeth Moore, '31
Marcella Miller, '30
Clara Ott, '32
Margaret Ross, '31
Gladys Rumpler, '30
Margaret Schiele, '30
Kathryn Townsley, '32

Jean Weninger, '32

PLEDGES

Jane Bertenshaw, '32

Virginia Geist, '32



Kennedy	Rumpler	Harte	Floto	Davies	Hobbs	Schiele	Herrnstein
Messerschmidt	Harshbarger	Davies	Boyle	Ross	Breuer	Maxner	Miller
Bertenshaw	Weninger	Garties	Townsley	Ott	Geist	Moore	Krieger

1930

Zeta Tau Alpha



Founded at Virginia State Normal School, 1898

61 Chapters

ALPHA ETA CHAPTER, Established 1921

ACTIVE MEMBERS

Ruth Abbihl, '32
Janet Ambach, '30
Irene Arend, '30
Dorothy Fink, '31
Mildred Fink, '31
Mary Gillette, '30
Catherine Grimm, '32
Myrrl Harrison, '31
Virginia List, '30
Martha Livingston, '31
Edna Marting, '32

Janet Meyer, '31
Edith Otte, '31
Virginia Owens, '32
Catherine Rewwer, '32
Miriam Rollman, '32
Mildred Rose, '32
Christine Schorr, '32
Ruth Vinton Smith, '30
Ruth Staley, '32
Dorothy Steves, '33
Gwendolyn Westergarde, '31



Smith	Ambach	Arend	Harrison	Meyer	Gillette	List
Marting	Fink, M.	Otte	Grimm	Fink, D.	Staley	Livingston
Westergarde	Schorr	Rose	Rollman	Abbihl	Rewwer	Owens

Alpha Delta Theta



Founded at Transylvania College, 1919

18 Chapters

GAMMA CHAPTER, Established 1923

MEMBER IN FACULTY

ELEANORE C. NIPPERT

ACTIVE MEMBERS

Betsy Burns, '32
Fannie Burns, '30
Margaret De Camp, '31
Dorothy De Ruyter, '31
Ida Dickmeier, '31
Eva Everett, '30
Mildred Houghton, '30
Eleanor Knoechel, '31
Mildred Lammers, '30
Henrietta Linger, '32
Edith McCandles, '32
Elizabeth Moesta, '31

Evelyn Plohr, '31
Aline Rust, '31
Marian Schmidt, '30
Laura Schoepflin, '30
Verna Schumacher, '31
Kathleen Sees, '31
Pauline Shoenlaub, '32
Grace Standley, '30
Betty Lou Stevenson, '30
Neva Wickerham, '33
Catherine Wozencraft, '30
Helen Wurster, '31

PLEDGES

Rose Mary Clark, '33
Mildred Gieringer, '32
Ruth Hunter, '32

Wilma Kenneweg, '32
Ruth Stoecklin, '32
Lucille Wadsworth, '32



Standley	Schoepflin	Everett	Wozencraft	Houghton	Lammers	Stevenson	Schmidt
Knoechel	Wurster	DeRuyter	DeCamp	Dickmeier	Sees	Schumacher	Burns
Linger	Hunter	Kenneweg	Rust	Moesta	Clark	Gieringer	Burns

Alpha Gamma Delta



Founded at Syracuse University, 1904

40 Chapters

ALPHA GAMMA CHAPTER, Established 1923

ACTIVE MEMBERS

Ruth Alexander, '31
Lola Emerson, '30
Virginia Ebert
Virginia Camden Gostin, '30
Emily Hess, '30
Irma Honebrink, '31
Marjorie James, '32
Meta Knorr, '30
Ruth Lueders, '31
Elizabeth Meyer, '32
Elsie Phillips, '32

Jane Rump, '31
Ruth Schmidt, '31
Helen Shook, '30
Katherine Stewart, '32
Ruth Thede, '31
Louise Twachtman, '30
Mary Frances Vandermark, '32
Audrey Van Pelt, '32
Miriam Walker, '30
Naida Winter, '30
Alice White, '32



Winter
Rump
White

Ebert
Hess
Stewart

Knorr
Alexander
James

Shook
Schmidt
Meyer

Twachtman
Thede
VanderMark

Emerson
Honebrink
Phillips

Walker
Lueders
Van Pelt

Sigma Delta Tau



Founded at Cornell University, 1917

14 Chapters

EPSILON CHAPTER, Established 1922

ACTIVE MEMBERS

Charlotte Adler, '32
Gladys Bowman, '31
Eunice Cohen, '31
Ruth Englander, '32
Margorie Faller, '31
Miriam Frankenstein, '31
Dorothy Goldsmith, '31
Miriam Goldsmith, '32

Rose Harburger, '30
Elsie Lovitch, '32
Ruth Marx, '31
Elsa Pushin, '32
Irma Pushin, '31
Jean Ruskin, '32
Marian Schonbrun, '32
Elizabeth Strauss, '32

Juanita Valin



D. Goldsmith
M. Goldsmith

Bowman
Valin

Cohen
Strauss

Harburger
Englander

Marx
Ruskin

Faller
Frankenstein

E. Pushin
I. Pushin

1930

Trianon

T

Founded at University of Cincinnati, 1930

3 Chapters

MEMBERS IN FACULTY

MISS JOSEPHINE SIMBALL

MISS MIRIAM URBAN

ACTIVE MEMBERS

Ruth Betts
 Esther Cowen
 Rowena Evans
 Edith Face
 Shirley Goldberg
 Marjorie Ann Heister
 Patricia Hoffman
 Grace Hughes

Marian McWhorker
 Iva Navarra
 Viola Payten
 Ethel Rodling
 Irma Weaver
 Marian Young
 Martha Cox
 Ruth Wilson

Margaret Wolf



Cox

Weaver

Wilson

Hughes

Face

Cowen

Betts

Evans

Payton

Young

Hoffman

1930

Delta Phi Epsilon



Founded at New York University, 1917

18 Chapters

MU CHAPTER, Established 1926

MEMBER IN FACULTY

NESHA ISAACS

ACTIVE MEMBERS

Miriam Atlas, '28
Mary Baefsky, '30
Virginia Bluestein, '31
Sylvia Chaliff, '28
Helen Friedman, '29
Hannah Grad, '31
Ruth Kuller, '28
Rose Munich, '29
Etta Michelson, '28
Mildred Touff, '30
Bernyce Tavel, '32
Estelle Tavel, '33
Reva Tennenbaum, '31
Helen Wides, '30

Roselyn Wolf, '29
Eva Bloom Gutman, '28
Mildred Gutman Levin, '28
Selma Chaliff Weidersheim, '28
Betty Lovitch Klayman, '28
Fannie Stellar, '26
Blanche Lovitch, '29
Sarita Messer, '28
Martha Pichel, '29
Elizabeth Scholnick, '28
Molly Wilson, '29
Etta Rammelsburg, '32
Rosalind Kahn, '32
Rosalie Shapiro, '32



Kahn Tavel Friedman Wolf Grad Touff
Tennenbaum Bluestein Touff Tavel Shapiro

Phi Sigma Sigma



Founded at the Hunter College, 1913

18 Chapters

LAMBDA CHAPTER, Established 1926

ACTIVE MEMBERS

Florence Bernstein, '32	Belle Hurwitz, '31
Helene Eichhorn, '30	Pessa Polasky, '31
Catherine Brown Goldsmith, '30	Dorothy Saloshin, '32
Helen Grad, '30	Beryl Ullmann, '32
Ruth Greenwald, '33	Bernice Weiss, '30
Mary Leonne Heyn, '31	Irene Weiss, '32



Heyn
Weiss

Polasky
Bernstein

Eichhorn
Saloshin

Weiss
Ullmann

Grad
Greenwald

Brown
Hurwitz

1930

Phi Delta



Founded at New York State College, 1918

5 Chapters

EPSILON CHAPTER, Established 1927

ACTIVE MEMBERS

Lorraine Bratfish, '31
Helen Marie Carter, '32
Ida S. Dechow, '30
Marguerite E. Dettmer, '32
Sophia E. Donovan, '31
Martha Dudley, '31
Mary L. Fagin, '32
Violet Fenner, '31
Agnes C. Helmer, '33

Selma F. Hermann, '30
Alice L. Johnson, '31
Gertrude Kihm, '32
Marie Lewing, '31
Eunice M. Meakin, '31
Mary Olga Probst, '33
Louise Reske, '31
Octavia R. Spencer, '31
Helen L. Tullis, '31



Dechow
Donovan
Fagin

Tullis
Fenner
Probst

Reszke
Johnson
Carter

Hermann
Bratfish
Kihm

Spencer
Dudley
Dettmer

Meakin
Lewing
Helmer

Pi Alpha Tau



Founded at Hunter College, 1918

10 Chapters

ETA CHAPTER, Established 1929

MEMBERS IN FACULTY

ESTHER BOGEN TIETZ

ACTIVE MEMBERS

Frieda Aronoff, '32
Marian Brant, '32
Dorothy Brown, '32
Lillian Flax, '32
Esther Glueck, '31
Rae Hymon, '28

Sadina Jacobson, '29
Esther Levinson, '28
Odessa Nason, '32
Molly Shokler, '28
Toba Tohl, '32
Rose Woliver, '31



Woliver Brant Glueck Brown Tohl Hymon Levinson Shokler Flax Nason Aronoff

1930

Theta Pi



Founded at the University of Cincinnati, 1925

1 Chapter

ACTIVE MEMBERS

Vivian Adair, '32	Hortense Hardy, '33
Thelma Armstrong, '32	Eleanor Hatton, '31
Dorothea Blume, '32	Dorothy Roessner, '30
Erva Cushman, '32	Miriam Rothenberg, '29
Dorothy Denick, '29	Virginia Roush, '32
Katherine Etzel, '31	Betty Sayers, '30
Emily Ferger, '31	Ruth Sippel, '31
Dorothy Garber, '29	Dorothy Stone, '32
Rose Gould, '31	Marjorie Sturm, '32
Helen Wingerberg, '29	



Denick	Garber	Cushman	Sayers	Roessner
Sippel	Gould	Ferger	Hatton	Etzel
Blume	Stone	Armstrong	Hardy	Sturm
				Roush

Alpha Omicron Pi



Founded at Barnard College, 1897

39 Chapters

THETA ETA CHAPTER, Established 1929

MEMBERS IN FACULTY

MARY ROWE MOORE

JIMMIE HUGHES

ACTIVE MEMBERS

Mary Virginia Bruce
Pauline Camel Clark
Ruby Altha Doench
Dorothy Catherine Dorsey
Nelle Fitzsimmons
Mariemae Forbus
Aimey M. Heher

Vera Hesterberg
Marjorie Clare Hollenberg
Edith Mae Krumme
Evelyn Kester
Lelia Catherine Johnson
Virginia Nolloth
Hope Johnson Tiemeyer

Francis Elizabeth Yost



Hesterberg
Doench

Heher
Bruce

Kester
Nolloth

Clark
Krumme

Forbus
Johnson

Yost
Hollenberg

Fitzsimmons
Dorsey

1930



kkc



Edith

Pokey



KAO

1930



Professional Fraternities

Nu Sigma Nu



PROFESSIONAL MEDICAL FRATERNITY

Founded at the University of Michigan, 1882

37 Chapters

LOCAL CHAPTER, Established 1892

ACTIVE MEMBERS

Starr M. Ford, '30
Harry L. Fry, '30
John F. Taggart, '30
Clyde W. Berry, '31
Stanley Burkhardt, '31
John Cronin, '31
Daniel E. Earley, '31
Robt. B. Ellison, '31

Howard D. Fabing, '31
Victor H. Haas, '31
A. Roger James, '31
Chas. Keefer, '31
Chas. Schoolfield, '31
Robt. Tapke, '31
Clay Beekley, '32
Wm. Chambers, '32

Carl Hammerstrom, '32
Gaston Hannah, '32
Raymond Hilsinger, '32
Glover T. Keen, '32
Ed. J. McGrath, '32
Donald R. Nelson, '32
Nelson A. Ryan, '32
Arthur Schultz, '32

PLEDGES

Chas. Allison, '33
Harold Bird, '33
Lester Bossert, '33
Ralph B. Cunningham, '33
Francis C. Haberman, '33
Wm. J. Hartlage, '33
Jack Courtney, '33

Kermit T. Johnstone, '33
Karl J. Kraus, '33
Howard J. Osterman, '33
Brownley H. Perkins, '33
Carl E. Roush, '33
Wm. C. Schmidter, Jr., '33

Nathaniel Schneider, '33
Gerald T. Schwartz, '33
Houston W. Shaw, '33
Clifford S. Smith, '33
Clyde J. Stafford, '33
Fred Swing, '33
James A. Ulmer, '33



Earley	Taggart	Fabing	Schoolfield	Ellison	Fry
Hammerstrom	Keen	Tapke	Beekley	Hannah	Berry
Schmidter	Shaw	Bossert	Starr	Hilsinger	Ryan
					Schultz
					Cronin

Omega Upsilon Phi



PROFESSIONAL MEDICAL FRATERNITY

Founded at the University of Buffalo, 1896

18 Chapters

BETA CHAPTER, Established 1900

MEMBERS IN FACULTY

DR. GEORGE TOPMOELLER
DR. EDWARD WAGNER

DR. HIRAM B. WEISS
DR. DAVID J. WOLFSTEIN

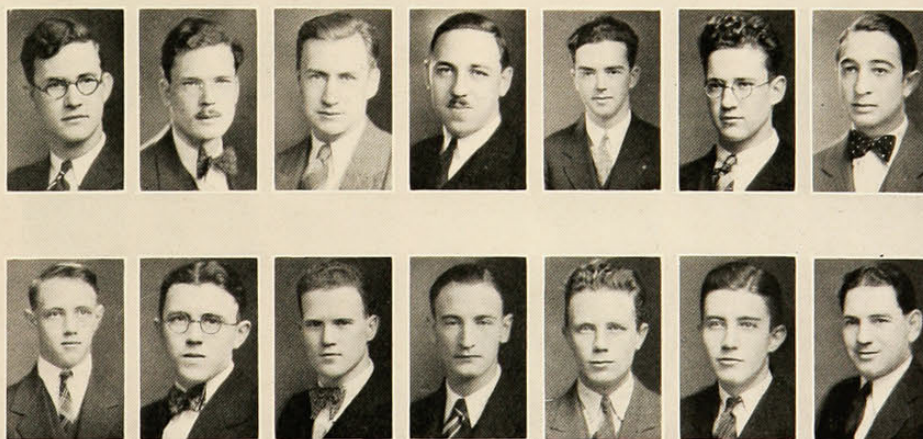

Bierley
Fiegg

Jasper
Wilke

Reichert
Elsey

Hawley
Batsche

Williams
Kolb

Wehr
Kemper

Bushong
Stevens

1930

Alpha Kappa Kappa



PROFESSIONAL MEDICAL FRATERNITY

Founded at Dartmouth College, 1888

56 Chapters

OMICRON CHAPTER, Established 1901

ACTIVE MEMBERS

Clements Air, '31
Daniel Brickley, '31
Richard Bryant, '32
Clifford Burbank, '32
Richard Cragg, '30
John Cronin, '32
Dalton Deeds, '31
Ralph Eddy, '31
Phillip Elliot, '32
Thomas Folsom, '32
Jack George, '32
Stewart Hagen, '32
John Harding, '32
Edgar Hargett, '30

Richard Hiestand, '30
Charles Hinsche, '32
Carey Inskip, '31
Herbert Kendell, '32
John Kobes, '32
Harvey McCandless, '32
Jasper McClure, '30
Paul Merrell, '30
Ralph Miller, '32
Charles Moore, '32
John Price, '30
Earnest Rhoades, '32
Leo Riesenbeck, '31

William Sannes, '30
Thomas Sharkey, '30
James Sherman, '30
Neill Shroder, '32
Loren Siefferman, '30
Frederick Swartz, '31
Edward Thomas, '30
Richard Tyler, '31
John Walker, '30
Stuart Watson, '30
Ashton Welch, '30
Lloyd Wetherill, '30
John Whiteleather, '31
Carl Wolf, '32

PLEDGES

Archibald Adams, '33
Edward Bender, '33
Douglas Deeds, '33
Ford Eddy, '33
Hubert Hathaway, '33

Robert Kohn, '33
Henry Koehler, '33
Burton Must, '33
Charles Pfeiffer, '33
Frank Prather, '33
James Schaal, '33

Lewis Snyder, '33
Lewis Stickley, '33
James Toland, '33
Richard Wenrick, '33
Berkely Zinn, '33



Cragg	Hargett	McClure	Price	Sherman	Merrill
Sharkey	Sannes	Siefferman	Watson	Welch	Walker
Bryant	Cronin	Eddy	Moore	Wetherill	Reisenbeck
					Thomas
					Kobes

1930

Phi Alpha Delta



PROFESSIONAL LAW FRATERNITY

Founded at the University of Chicago, 1902

52 Chapters

SALMON P. CHASE CHAPTER, Established 1908

MEMBERS IN FACULTY

HOWARD L. BEVIS

CHARLES WEBER

ACTIVE MEMBERS

C. S. Adams, '30
Albert Bauer, '30
William Berwanger, '31
Robert Brumbaugh, '31
Andrew Conroy, '30
Preston Garrison, '30

Frank Gusweiler, '30
Melville Hayes, '30
Neal Hunter, '31
Frank Martin, '31
Wilham Meier, '30
Wm. Nieman, '30
James Nolan, '31

Frank Owens, '30
Ralph Pfau, '31
Boone Riddig, '31
Walter Ryan, '30
Marcus Shoup, '30
Stanley Vordenberg, '30

PLEDGES

William Ammerman, '32
Charles Bonifield, '32
Morse Conroy, '32
David Eckert, '32
Kirk Gilfillen, '32
Paul Grischy, '32
William Hammond, '32

Kenneth Hardig, '32
William Hardy, '32
Robert Henderson, '31
Raymond Hilbert, '32
Glenn Holbrook, '32
George Pfau, '32

Seymour Ramby, '32
Dave Shannon, '32
Arthur Sohn, '32
John Storrie, '32
Thomas Stueve, '32
William Ware, '32
John Wilke, '32



	Ryan	Nieman	Owens	Gusweiler	Adams	Bauer
Vordenberg	Garrison	Pfau	Brumbaugh	Hauck	Hayes	Berwanger
Hunter	Hammond	Grischy	Ammerman	Eckert	Gilfillen	Sohn

The CINCINNATIAN

Alpha Kappa Psi



PROFESSIONAL ENGINEERING FRATERNITY

Founded at New York University, 1904

51 Chapters

ETA CHAPTER, Established 1914

MEMBERS IN FACULTY

DR. FRANCIS H. BIRD
DR. HOWARD H. MARTIN

DR. HERMAN SCHNEIDER
MR. ALFRED T. REIS

PROF. LESLIE SCHWALLIE

ACTIVE MEMBERS

Glenn Allen Biggs, '29
Theodore Dunn, '31
John Gayman, '30
Wendall Gayman, '31
Lawrence Hegenbarth, '31

Hammell Hixson, '31
Harold Hull, '31
Carl Junker, '29
Richard McDonald, '29
Robert Mosbacher, '31
John W. Oswald, '30

Arthur Pesa, '31
John Pendery, '30
Paul Pfeffer, '30
Ralph Rothhaas, '29
William W. Sullivan, '31

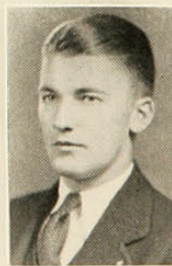

Pfeffer
Sullivan

W. Gayman
Pendery

J. Gayman
Junker

Biggs
Pesa

1930

Phi Chi



PROFESSIONAL MEDICAL FRATERNITY

Founded at University of Vermont, 1889

60 Chapters

UPSILON ZETA CHAPTER, Established 1918

MEMBERS IN FACULTY

DR. MONTE REID

DR. RICHARD S. AUSTIN

DR. ALBERT P. MATHEWS

DR. CAREY P. MCCORD

ACTIVE MEMBERS

Arnold O. Abraham, '30
Bruce Armstrong, '32
Joseph J. Bell, '32
Albert Boreson, '31
Russell M. Brewer, '31
Paul Chapman, '32
Garland Clark, '30
William P. Clark, '30
Willard Clark, '30
Joseph Crothy, '32
Clark M. Daugherty, '30

Gustav Eith, '32
Otto K. Engelke, '32
Carrol J. Fairo, '30
Edward O. Guerrant, '32
Glenn A. Hattendorf, '32
William C. Highsmith, '30
Aloysius J. Huesman, '32
James G. Inman, '32
Roy L. Kile, '32
Roland W. Kuebbler, '30

Glenn S. Lamkin, '32
Elias D. Peele, '31
Earl J. Powers, '31
Kenneth C. Sherman, '31
Donald E. Shoemaker, '32
William F. Sohngen, '30
Corwin A. Smith, '31
Eldren W. Smith, '30
John Tasche, '31
Carl A. Vogel, '31
Stanley W. Whitehouse, '32

PLEDGES

Tilton Blair, '33
Roy Boch, '33
Andrew Cueto, '33
Donald Geist, '33
Jesse Groff, '33
Arch Harvey, '33

Frederick Kaylor, '33
William Kennedy, '33
Arthur McDonald, '33
Charles Mumma, '33
Clifford Myers, '33

Irvin Ray, '33
Alfred Rieger, '33
Louis Seyler, '33
John Siegel, '33
Marvin Weissman, '33
Albert Vesper, '33

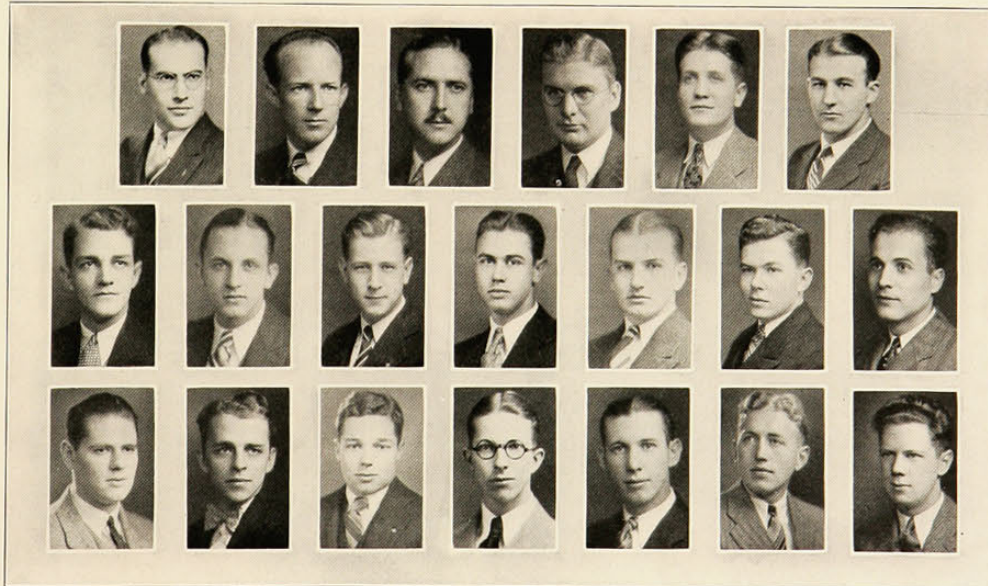

Kuebbler	W. M. Clark	Abraham	Fairo	Smith	Sohngen
Rieger	Lambkin	Vogel	Huesman	Engelke	Sherman
Inman	Kueto	Guerrant	Armstrong	Myers	Kile
					Bell
					McDonald

Alpha Chi Sigma



PROFESSIONAL CHEMICAL FRATERNITY
Founded at University of Wisconsin, 1902

46 Chapters

ALPHA DELTA CHAPTER, Established 1917

MEMBERS IN FACULTY

DR. S. B. ARENSON
DR. F. E. FARNAU
DR. R. BARTA

R. C. VAN WYE
W. A. BAUDE
C. THURMOND

R. F. REED

ACTIVE MEMBERS

Raymond A. Bengston, '30
Alfred Birger, '29
Ezra Blount, '32
Gunnar Carlson, '31
Donald L. DeCamp, '32
Bruce Dunham, '32
James C. Ervin, '30
Francis E. Gleason, '30

Robert H. Gray, '31
Hoke S. Greene, '29
Robert S. Lamping, '32
Roy B. Lance, '31
Carl Lemcke, '31
Wilton G. Limback, '30
Hooper B. Linford, '29
James J. McCarthy, '31
John Payne, '29

Charles E. Potter, '30
J. W. Price, '29
David Richardson, '30
Thomas Shine, '32
Lawson Smith, '29
Frank Winget, '32
Richard Wolff, '30
John Woolford, '30

PLEDGE

Howard Baechle, '32

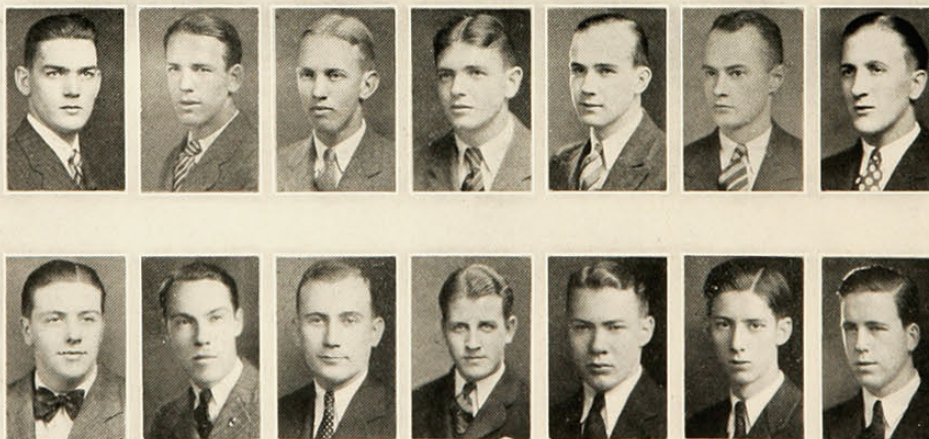

Bengston
Dunham

Lance
Woolford

Richardson
Wolff

Potter
Carlson

Ervin
Blount

Gleason
Gray

Limback
Shine

Delta Sigma Pi



PROFESSIONAL COMMERCIAL FRATERNITY

Founded at the New York University School of Commerce, 1907

51 Chapters

ALPHA THETA CHAPTER, Established 1924

MEMBERS IN FACULTY

NORWOOD GEIS

R. EMMETT TAYLOR

ACTIVE MEMBERS

Donald Alcock, '30
Earl J. Aylstock, '30
Chas. Burger, '31
Burroughs Cooper, Even. Stud.
Willis O. Crosswhite, Even. Stud.
Richard Fraine, '30
Werner W. Gholson, '31
Robert Gruber, '31
Arthur Hild, '30

Robert Hill, Even. Stud.
Norman Huff, '31
Carl Kisker, Even. Stud.
Edwin Kisker, '31
Harry McLaughlin, Even. Stud.
Noah Mize, Even. Stud.
B. G. Moore, '30
John A. Pund, Even. Stud.
Robert M. Stuebing, '30

Anthony Stuhlreyer, '30

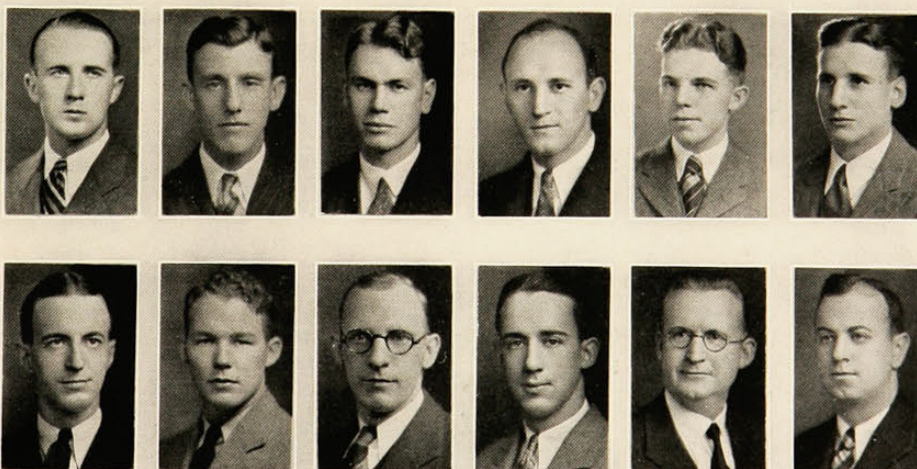

Huff
Gholson

Stuebing
Stuhlreyer

Alcock
Aylstock

Fraine
Gruber

Hild
Crosswhite

Moore
Kisker

Alpha Alpha Pi



PROFESSIONAL NURSING SORORITY

Founded at University of Cincinnati, 1924

1 Chapter

MEMBERS IN FACULTY

MARGARET BLITZ

CATHERINE BUCKLEY

BERTHA HASPEL

MARY MERCER

LAURA ROSNAGLE

ACTIVE MEMBERS

Ida Clark, '30
Carolyn Derricksan, '27
Margaret Dickey, '30
Lucy Goodrich, '30

Cecelia Haddax, '27
Edith Keen, '27
Nancy Lindsey, '30
Ruth Lang, '30

Anna Phair, '28
Laura Rosnagle, '26
Gertrude Morris, '27
Catherine Buckley, '30

PLEDGES

Marrella Althoff, '31
Florence Boyd, '31
Dorothy Carey, '30

Louise Dingwerth, '31
Mary Hufford, '31
Elsie Penrod, '31
Emma Rose, '30

Edna Rinck, '31
Mary Louise Vogt, '30
Dehars White, '31



Long
Hufford

Lindsay
Boyd

Vogt
Althoff

Dickey
Penrod

Clark
Rose

Carey
Dingwerth

Goodrich
White

1930

Phi Delta Phi



INTERNATIONAL PROFESSIONAL LEGAL FRATERNITY

Founded at University of Michigan, 1869

58 Chapters

HAMILTON INN CHAPTER, Established 1886

MEMBERS IN FACULTY

MERTON L. FERSON, *Dean*

ROBERT C. PIGH

THOMAS H. DARBY

FRANK ROWLEY

HON. JOHN W. PECK

C. FRED LUBERGER

THOMAS LAVERY

ACTIVE MEMBERS

Robert Ahrens, '30

Eugene B. Beckman, '30

Donald E. Calhoun, '30

Edward L. Coyle, '30

William J. Dammarell, '31

Charles B. Ginocchio, '30

Robert H. Heilker, '30

Timothy S. Hogan, '31

J. R. Johnston, '31

Thomas F. Leighton, '31

Robert Manix, '31

John A. McIntire, '31

Harry B. Mackoy, '31

James B. Miller, '30

Julius Reif, '31

George Rogers, '31

John C. Taylor, '31

Harold Jordan Rose, '31

Curtis E. Wilson, '31

Cedric Vogel, '31

Van Hise P. Huntington, '31

PLEDGES

Robert Beirne

Robert C. Boesche

Mark T. Brown

Carl I. Bumiller

Jack Bosch

Anthony Dedden

John Halliday

Charles S. Hire

Walter Kelley

Paul McQueen

Dunham Matthews

Verlin Pulley

Richard Wheat



Ginocchio
Coyle



Beckman
Calhoun



West
Reif



Ahrens
Vogel

1930

Phi Rho Sigma

PROFESSIONAL MEDICAL FRATERNITY

Founded at Rush Medical College, 1890

33 Chapters

ALPHA THETA CHAPTER, Established 1927

MEMBERS IN FACULTY

DR. D. T. VAIL

DR. N. C. FOOT

ACTIVE MEMBERS

Earl W. Bailey, '32
C. L. Baker, '32
Herbert Boehner, '33
Ernst E. Ekmeyer, '30
Harry C. Ernsting, '30
Emory R. Irwin, '31
Karl Lippert, '32
Donald K. Mathews, '31
Russel E. Kinsey, '31

Chas. W. Le Master, '30
Harold R. Mayberry, '31
Jean A. Nock, '32
Ewald Pawsat, Jr., '32
Gerrit W. Raidt, '30
Sidney Scorse, '31
Edward Studenberg, '31
J. Gay Van Dermark, '30
William F. Vinnedge, '33

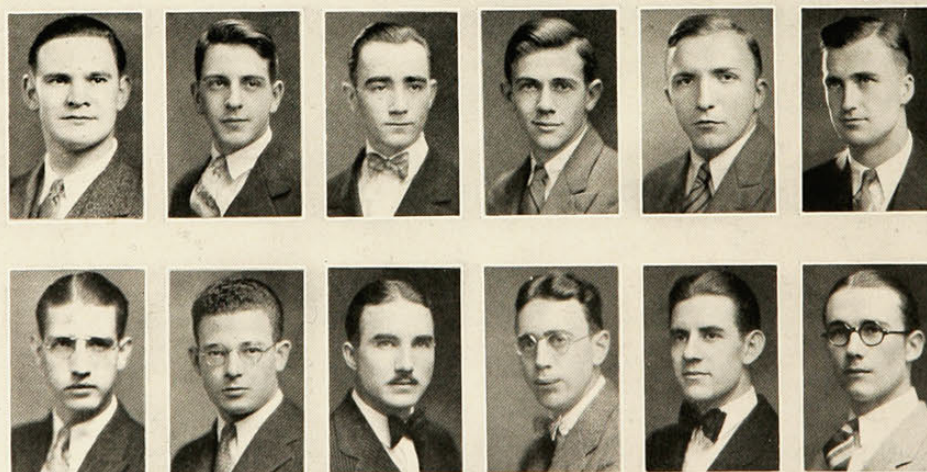

Scorse
Bailey

Ernsting
Boehner

Raidt
Mathews

Van der Mark
Irwin

Ekmeyer
Kinsey

Vinnedge
Le Master

1930

Tau Pi Epsilon

Founded at University of Cincinnati, 1929

1 Chapter

MEMBERS IN FACULTY

DR. ADA HART ARLITT
MISS NELL ATKINS

MISS ELLEN KLEPPE
MISS AFTON SMITH

HONORARY MEMBER

Miss Flora Thursten

ACTIVE MEMBERS

Janet Arnold, '27
Doris Dieterle, '29
Willa Donnell, '29
Lola Emerson, '30
Chalma Fillmore, '28
Eleanor Heuck, '28

Louise Kennedy, '30
Mary Oliver, '30
Edith Herrlinger Schriener, '28
Mildred Schulze, '30
Helen Lamille Smith
Vera Mae Tyner, '28



Kennedy
Donnell

Heuck
Fillmore

Herrlinger
Oliver

Emerson
Schultze

1930



Copyright, 1907, by The U. S. Lithograph Co.

1930



Campus Societies

1930

Blue Hydra Society

OFFICERS

MARGARET BENEDICT *President*
 ROWENA EVANS *Vice-President*
 MARJORIE BEHRMAN *Secretary*
 EDITH FACE *Treasurer*

FACULTY MEMBERS

DR. E. LUCY BRAUN A. H. POVAH
 DR. J. H. HOSKINS PAUL V. JAGUA
 DR. O. T. WILSON MARGARET FULFORD
 HESTER STEPHENSON

THE BLUE HYDRA SOCIETY is an organization of students taking advanced work in botany. It is the oldest student organization on the campus, having been organized in 1902 as a biological society. This year under the auspices of the Blue Hydra Society a 70-acre tract of property at Hazelwood has been secured as a permanent botanical preserve. This land has been deeded to the University. The society holds monthly supper meetings. For several meetings of each year it secures as speakers men who are doing interesting botanical work at other institutions. Blue Hydra furthers good fellowship among its members and has always had the motto, "Once a Blue Hydra, Always a Blue Hydra."

MEMBERS

Grace Hughes	Vera Hesterberg
Katherine Wozencraft	George Diehl
Helen Wurster	Harris Benedict
Martha Dudley	Alice Phillips
Mary Wund	Gertrude Louise Keller
Ruth Sippel	Marybelle Shriner
Caroline Boyson	Edith Face
Margaret Benedict	Rowena Evans
Marjorie Behrman	Frances Gau



1930

Applied Arts Club

OFFICERS

JACK THORNELL *President*
 ELIZABETH DEVEREAUX *Vice-President*
 BETTY MOESTA *Secretary*
 MIKE CONNER *Treasurer*

THE APPLIED ARTS CLUB is an organization of all the students enrolled in the School of Applied Arts. The purpose of the club is to promote a spirit of unity and co-operation among the members and to provide an organization to promulgate and direct student activities which are of interest to the entire student body of the School of Applied Arts.

The Applied Arts Journal is sponsored by the Applied Arts Club, and is the official publication of the School of Applied Arts, edited entirely by the students of the College.

The annual social event of the School of Applied Arts is the Beaux Arts Ball given under the auspices of the Applied Arts Club.

The Applied Arts Club assists the Co-op Club in the demonstration of Co-op Day, which consists of complete displays of the various departments of the college.



Thornell

Devereaux

Moesta

Conner

1930

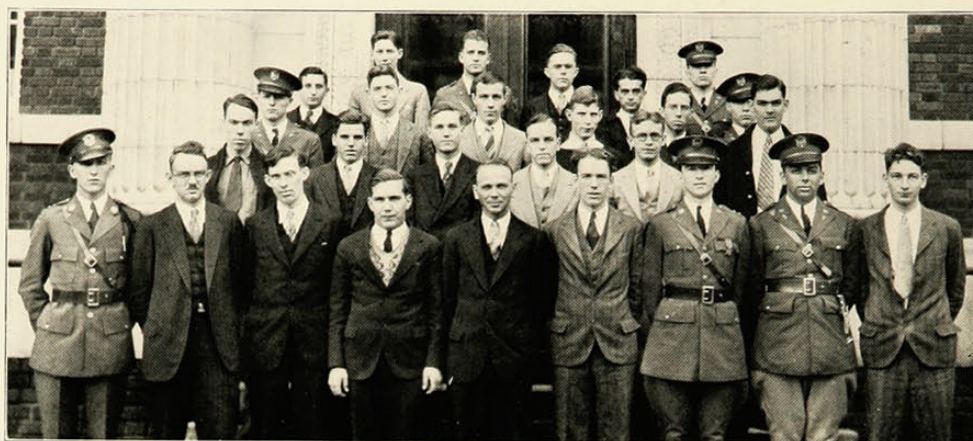

SECTION I

American Institute of Chemical Engineers

OFFICERS

CHARLES E. POTTER.....*President*
 JAMES C. ERVIN.....*Vice-President*
 FRANCIS C. GLEASON.....*Secretary*
 DAVID RICHARDSON.....*Treasurer*

THE University of Cincinnati Student Branch of the American Institute of Chemical Engineers was installed in the fall of 1926 for the purpose of promoting the social and professional acquaintance of students pursuing courses in Chemical Engineering with men in the industry of Applied Chemical Science.

Membership in the Student Branch is composed of active and associate members. Active membership is by election and scholastic standing. Associate membership is open to any student registered in the chemical engineering course.

The student branch is in intimate association with the recognized organization of chemical engineers, the A. I. Ch. E. Meetings are held weekly on Thursday noon, and once a month in the evening.



SECTION II

1930



SECTION I

American Institute of Electrical Engineers

OFFICERS

V. G. RETTEG.....	<i>Chairman</i>
R. F. SCHIERLAND.....	<i>Vice-Chairman</i>
R. D. BOURNE.....	<i>Secretary</i>
C. E. WHITNEY.....	<i>Assistant Secretary</i>
W. J. LEWIS.....	<i>Treasurer</i>
H. A. BOLTZ.....	<i>Assistant Treasurer</i>

THE STUDENT BRANCH of the A. I. E. E. was founded at the University of Cincinnati in 1912. The purpose of the organization is to bring about a more intimate contact between students of the Electrical Engineering course.

At the monthly meetings technical papers are presented and discussed by practicing engineers and students. The student branch is associated with the national organization and leads to affiliation with it in the senior year.



SECTION II

1930



SECTION I

American Society of Mechanical Engineers

OFFICERS

R. E. PHINNEY.....*President*
W. B. ENSINGER.....*Vice-President*
E. E. BASTELL.....*Secretary-Treasurer*
CHARLES SNYDER.....*Assistant Secretary-Treasurer*

FACULTY MEMBERS

C. A. JOERGER H. H. MESSINGER J. W. BUNTING

THE STUDENT BRANCH of the American Society of Mechanical Engineers was established in 1911 for the purpose of gathering together the students pursuing courses in Mechanical Engineering and interested in that profession. The growing prominence of the mechanical engineer in every field of industrial activity and the great influence and value of intimate association with the recognized organization of engineers has brought about the establishment of the student organizations affiliated with the American Society of Mechanical Engineers.

The Student Branch is open to all students in mechanical engineering and fosters social and engineering activities. The election of officers is held at the annual spring banquet which completes the activities for the year.



SECTION II



SECTION I

The Braune Civils

OFFICERS

CLIFFORD LINDBLOM	<i>President</i>
BRAD ALLEN	<i>Vice-President</i>
HERMAN SUEBKAMP	<i>Treasurer</i>
RAY BARSDALE	<i>Secretary</i>

FACULTY MEMBERS

H. B. LUTHER R. A. ANDEREGG BART J. SHINE L. F. PALMER

THE BRAUNE CIVILS SOCIETY was founded by Professor Braune when he was head of the Civil Engineering Department. The Braune Civils is a student chapter of the American Society of Civil Engineers. The members are composed of all students enrolled in the Civil Engineering classes of the College of Engineering.

The object of the organization is to bring the students together so as to become acquainted with each other and their department professors. This is done through the presentation of lectures and motion pictures of interesting, important, and up to date methods of conditions and projects of interest to civil engineering students. These lectures are given by men of local prominence and large concerns with representatives in Cincinnati.

The two big social events of the year are the Braune Civils dance and banquet.



SECTION II

1930

Chemists' Club

OFFICERS

ROBERT TEEGARDEN *President*
 ROBERT KAHN *Vice-President*
 KATHERINE STEWART *Secretary*
 LOUIS STRASSBURGER *Treasurer*

FACULTY MEMBERS

H. S. FRY W. M. BURGESS W. BRADT R. E. OESPER

THE CHEMISTS' CLUB, since its inception in 1906, has grown rapidly until today it enjoys the distinction of being one of the largest groups of this campus. The purpose of the club stated in the words of its founders, and admirably carried out since, is "to promote both social and chemical activities between those students interested in this science." Whereas the membership of the club is limited to students and faculty of the department the meetings are open to all interested. The meetings are held once a month, during which the members first enjoy supper and afterwards have the pleasure of listening to some speaker pre-eminent in his field.



1930

Co-Ep Club

OFFICERS

GERTRUDE BETZ *President*
 RUTH ALEXANDER *Vice-President*
 VERA SCHUMAKER *Secretary-Treasurer*

FACULTY MEMBERS

MRS. MARJORIE S. PALMER MISS MELROSE PITMAN MISS MURIEL METZ

THE ROSTER OF THE CO-EP CLUB embraces all women students in the School of Applied Arts and in the College of Engineering and Commerce. The purpose of the club is to bring together in closer relationship the students of these two schools, just as, later, in the fields of art, industry, and science, they must be drawn inevitably closer together. There are two social functions each year, a reception for freshmen in the fall, and a banquet in honor of the graduates in the spring.



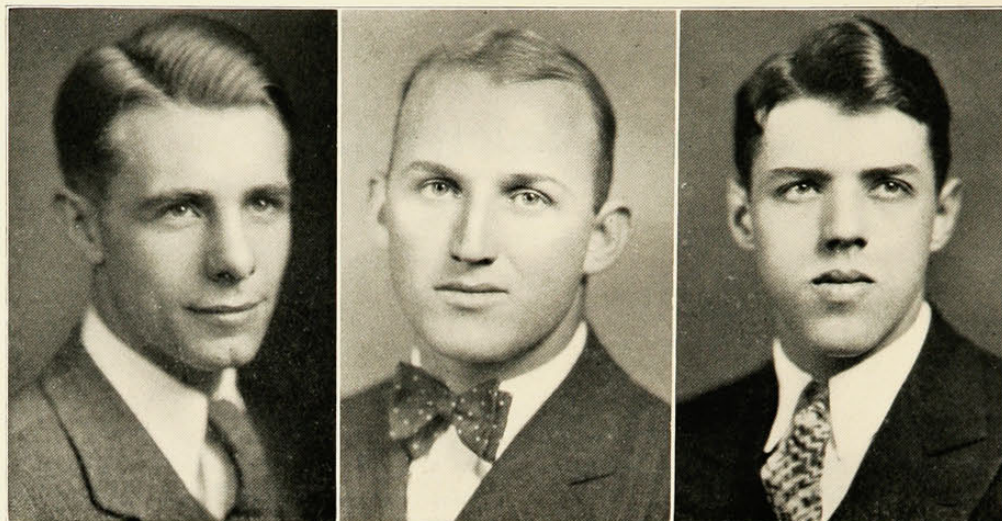

Congleton

Benson

Curran

Co-Op Club

OFFICERS

DAVID D. CONGLETON *President* T. E. BENSON *Vice-President*
 VERNON CURRAN *Secretary-Treasurer*

MEMBERS

All Male Students of the College of Engineering and Commerce.

THE CO-OP CLUB was founded almost synonymously with the Co-operative Engineering courses, to promote unity and good fellowship among all the Engineers and to provide an organization for the handling of Co-op affairs. The meetings consist of talks given by men of local prominence and of entertainments by members of the student body.

THE CO-OP CLUB CABINET

William Campbell
 Erle Hanson

Charles T. Hendricks
 Paul F. Kabbes
 Lawson E. Whitesides

Daniel C. Laurence
 Richard Steves

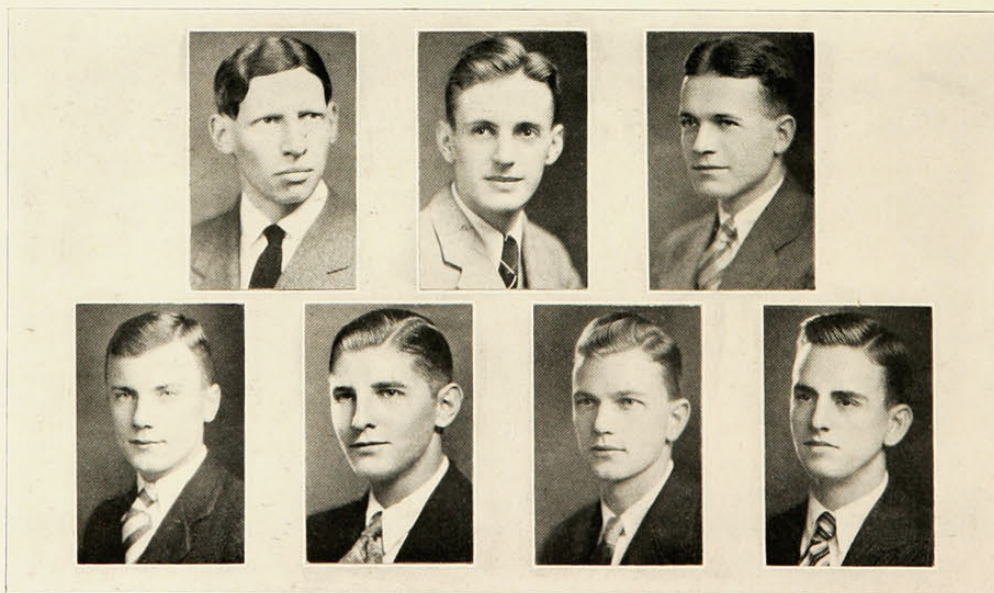

Whitesides

Campbell

Hanson

Hendricks

Kabbes

Laurence

Steves

1930

Debate Council

OFFICERS

WILLIAM HAMMOND	<i>President</i>
STANLEY MOEBUS	<i>Manager</i>
WILLIAM FETICK	<i>Secretary</i>
ARTHUR S. POSTLE	<i>Treasurer</i>
CARL RICH	<i>Alumnal Member</i>
BLANCHE RULE	<i>Women's Representative</i>
JESSIE ADLER	<i>Women's Coach</i>
ARTHUR S. POSTLE	<i>Men's Coach</i>

FACULTY MEMBERS

DR. GUY M. TAWNEY	ARTHUR S. POSTLE
DR. GEORGE A. HEDGER	MIRIAM URBAN

FOLLOWING up last year's fine record in the forensic art, the U. C. Debate Team of 1930 has already equalled the precedent set by their predecessors both in victories and in the calibre of their opponents.

Under the able leadership of the new coach, Arthur Postle, Loyola and Louisville, both able debating schools have been added to the schedule. Again about thirty debates have been engaged in by the Red and Black, and, in addition, several contests provided opportunity for the yearlings to try their speaking ability.

As regards the field of feminine endeavor, there has been a decided increase in the number of debates engaged in by girls' debating team. In these encounters, the girls have followed the example of the men in piling up decisions won from strong opponents.

The increased activity of both teams has been made possible largely through the increase in the budget allowed debating by this year's student council, and it is the hope of the debate council that this institution may never more languish for want of funds.

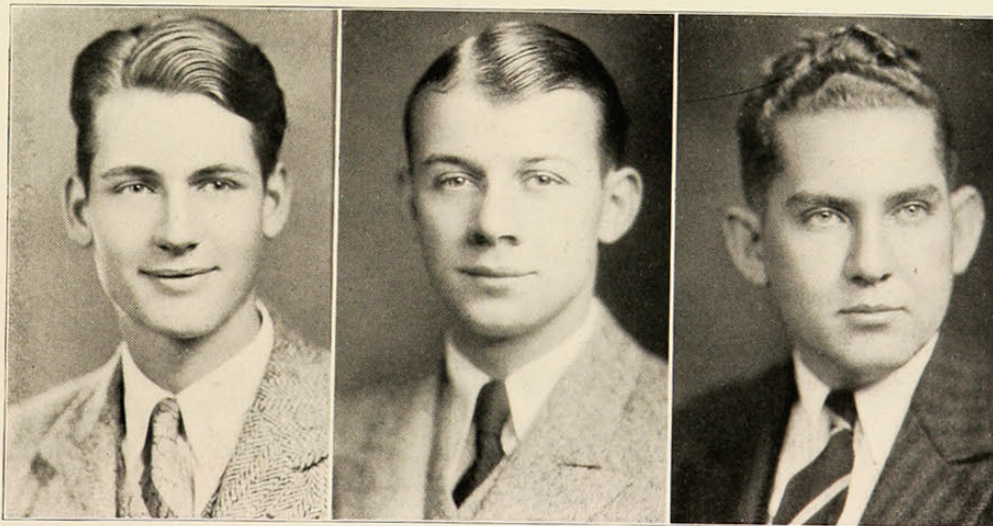

Hammond

Moebus

Fetick

The Fenwick

UNIVERSITY BRANCH, 3505 CLIFTON AVENUE

MEMBERS

John J. Brennan, Secy.
Otto Bender, '33
Paul Bernard, '34
Robert Boesch, '32
Lawrence Brown, '30
James Doyle, '31
E. Palmer Fisk, '30
Charles Heim, '32
Richard Hood, '31
Roland Hood, '31
Harry I. Keegan, '34



MEMBERS

Arthur McDonald, '33
James Pender, '30
Argel Pion, '33
Joseph Puckett, '33
Alfred Rieger, '33
Howard V. Staley, '33
Edwin Smith, '33
James Studer, '31
John Tobin, '33
LeRoy Weber, '32
Charles S. Weckesser, '34

REALIZING that one of the greatest problems facing the out-of-town student is proper living quarters, The Fenwick purchased a beautiful home-
stead at Clifton and Bryant Avenues, and converted it into a Club, in
order that students attending the University of Cincinnati may have a home-like
atmosphere under Fenwick influence. It is located within a six-minute walk of
the University, in one of the most attractive neighborhoods of Cincinnati. The
lounging, dining and study rooms are well equipped to take care of the comforts
of the members. There is a regulation dormitory, and for those who care for
privacy, there are single and double rooms—in fact everything for the convenience
of the students' comfort. Throughout the year numerous social affairs have a
prominent place in the life at the Branch.

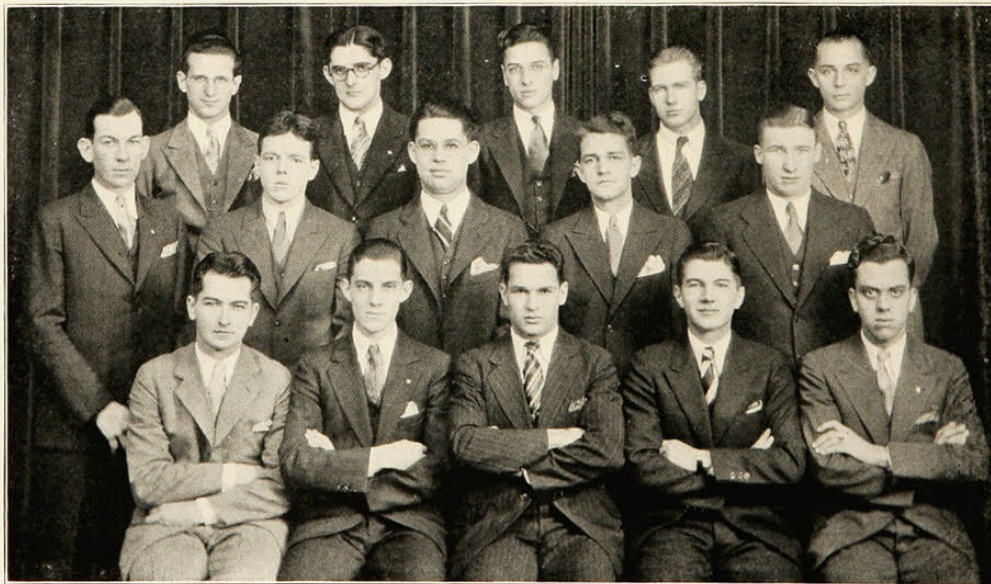

Heim Brown Studer Doyle Weber Puckett Hood
Tobin Bernard Fisk Smith Rieger Pion Brennan Pender

1930

Household Administration Club

OFFICERS

DOROTHY NICHOLS *President*
 LOUISE KENNEDY *Vice-President*
 MILDRED CORDES *Secretary*
 CORDELIA OGLE *Treasurer*
 ELEANOR MACLAY *Faculty Advisor*

FACULTY MEMBERS

Miss E. Dyer	Miss R. Cook
Miss E. Maclay	Miss A. Knauber
Miss A. Arlitt	Mrs. R. Segal
Miss E. Kleppe	Miss N. Atkins
Miss K. Gerstenberger	

IN ACCORDANCE with its domestic policies, the Household Administration Club extended a cordial welcome in September, 1929, to all students of the school of Household Administration who desired to become members of the organization. To assist Dorothy Nichols as president and Cordelia Ogle as treasurer, a number of contact committees were appointed to promote interest in the work of the different departments of the school, to keep members of the club informed of the activities of each department, and to acquaint them with research and developments in related fields.



1930

Melody Club

OFFICERS

GENEVIEVE CAMMEL.....*President*
 GLENNA MAE PETERS.....*Vice-President*
 LILLIAN WEIDNER.....*Secretary and Treasurer*
 GASTON WATERS*Librarian*

FACULTY ADVISER

MISS BOHLMAN

THE MELODY CLUB was organized in 1924 to create and promote an appreciation and interest in choral singing among the students of the School of Nursing and Health. Under the direction of Richard Warner of the Cincinnati Conservatory of Music and Miss Bohlman, faculty adviser, it is attaining this goal. In addition to furnishing recreation and social diversion, it presents an annual concert in the spring at the Medical College of the University of Cincinnati.

MEMBERS

Marcella Althoff	Ida Clark	Pearl Imes	Emma Rempe
Lillian Althoff	Mary Clarkson	Margaret Lambert	Emma Rose
Beatrice Arnold	Mary Corwin	Valeria Liles	Dorothy Rozell
Virginia Behaltie	Rachael Conevin	Ruthe Long	Rhaaron Shier
Mary Bernard	Dela Marie DeJaco	Mildred Martin	Alice Shroder
Bennadine Boothby	Margaret Dicky	Genevieve Meade	Sally Shockney
Helen Boylan	Thelma Durbin	Edith McGucker	Lillian Swingley
Ruth Boyer	Beverly Ford	Hazel McCall	Louise Swartz
Elsie Black	Elsie Gates	Elizabeth McCoy	Helen Thomas
Eleanor Blythe	Ruth Hall	Edith McGucken	Mary Louise Vogt
Doris Brock	Ruth Hathaway	Alice Mortin	Gaston Waters
Bernadine Brown	Roberta Howell	Frances Melon	Lillian Weidner
Dorothy Brown	Ona Haslebacher	Geneva Neibert	Delores White
Mary Janet Brown	Charlotte Hunter	Laura Nichols	Louise White
Audrey Brooks	Hazel Hutsler	Mildred North	Zola Workman
Genevieve Cammel	Alice Hussey	Glenna Mae Peters	Gertrude Wuffman
Dorothy Carey	Dorothy Hillis	Edna Rinck	



1930

The Menorah Society

OFFICERS

MORTON J. COHN.....*President*
HANNA GRAD.....*Vice-President*
ESTHER GLUECK.....*Secretary*
ISIDORE SACKS.....*Treasurer*

FACULTY ADVISER

LESTER A. JAFFE

EXECUTIVE COUNCIL

Morton J. Cohn
Max Eichorn

Rafael Levine
Abraham Shusterman

THE MENORAH SOCIETY of the University of Cincinnati, is a unit of the Intercollegiate Menorah Association of fifty-one societies in colleges and universities of the United States, Canada, and the British Isles. The Menorah movement had its inception at Harvard University in October, 1907. The local chapter has been active on the campus for the past fifteen years.

Menorah attempts to link the life of the Jewish student with the life of his elders, to parallel in the academic world the energetic trend outside the college walls. It is concerned with the creation, in the mind of the student, of an awareness of the Jewish spirit throughout history—and it also desires that this self-knowledge shall be not the possession of a few, but of the many, so that modern civilization may share more and more in the riches of the Jewish experience.

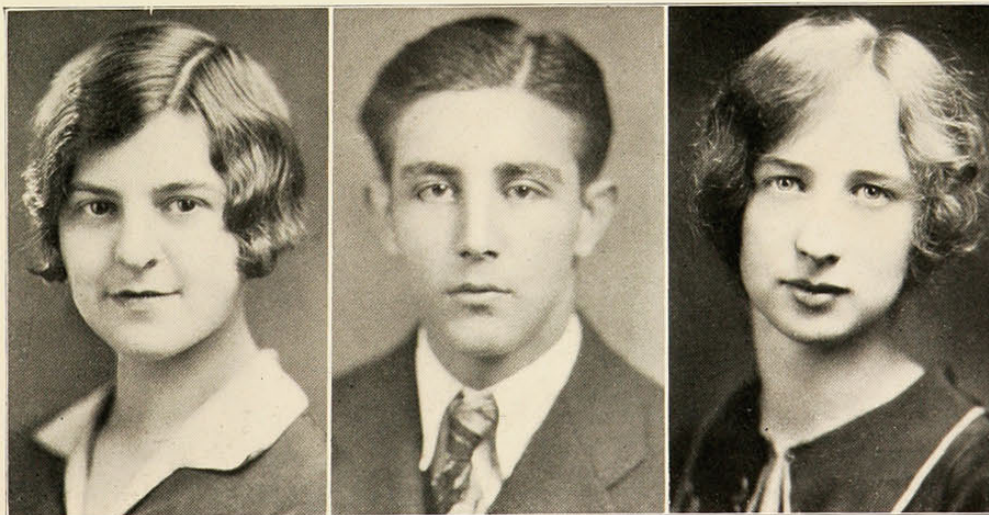

Grad

Sachs

Glueck

1930

Men's Glee Club

OFFICERS

RAYMOND HILSINGER *President*
 VERNON CURRAN *Vice-President*
 ALBERT TAYLOR *Secretary-Treasurer*
 ERWIN ROSS *Assistant Secretary-Treasurer*
 A. SHERWOOD KAINS *Director*

First Tenors

J. Roy Allison	Joseph T. Puckett
Bruce Dunham	T. Scott Sanders
George J. Hansberger	Charles Shear
Raymond Hilsinger	James Thornton
R. Linton	Jack C. White

Second Tenors

Albert Aylor	Franklin Hickman
Wade Burns	Arthur Hild
Jack Binke	Elliot A. Hilsinger
V. Curran	Henry Hobbes
J. T. Egolf	Clark Lynn
James C. Ervin	D. O. Moore
Richard A. Fraine	Wayne Norris
Ralph Friedrich	Myron A. Reck
R. D. Guskil	Ervin S. Ross
Edward Gorsuch	K. L. M. Schneider
Charles M. Hayes	Myron R. Winder

First Bass

Curtin Aiken	R. C. Leffel
R. J. Beaman, Jr.	James R. Linton
Robert K. Bowman	Frank E. Dunbar
George Brossert	A. R. Nichols
Carl L. Bumiller	Ralph Nieman
N. L. Bussman	Richard Sandberg
William Clark	Lio O. Stemle
Arthur Feige	Francis R. Todd

Lyle C. Franz



1930

Girls' Glee Club

OFFICERS

MARY GILLETTE	<i>President</i>
MARY ELIZABETH DAVIES	<i>Vice-President</i>
NATALIE HAUSS	<i>Secretary</i>
MILDRED LAMMERS	<i>Treasurer</i>
GLADYS MOSER	<i>Librarian</i>

FACULTY ADVISERS

MISS HELEN STANLEY MR. PHILIP OGDEN

MEMBERS

First Soprano

V. Balastra
E. Bucherman
A. M. Cooke
V. Farenbrink
M. Fink
M. Fry
P. Goodman
M. Hollenberg
J. Keam
W. Kenneweg
E. Knoechel
M. Lammers
R. Lee
H. Singer
E. Meyer
L. Schoeflin
R. Sheehan
E. Strauss
J. Weible
N. Winter

Second Soprano

M. E. Davies
E. Earle
N. Hauss
M. Kemper
V. McBride
G. McMahan
Gladys Moser
L. Nuxoll
A. Olden
D. Rommelsberg
M. Reed
F. Selman
K. Stewart
E. Tavel
M. E. Vandermark
L. Wadsworth
A. Weinstein
M. Wilson
R. Wilson

First Alto

R. Doench
J. Foster
V. Geist
L. Goering
K. Grimm
M. Gieringer
J. Grossman
H. Harte
J. Lindsey
R. Reiman
G. Rumpler
E. Smith
E. Wamboldt

Second Alto

V. Ebert
C. Etzel
D. Caldwell
M. Gillette
M. Imbus
C. Tackenberg

THE GIRLS' GLEE CLUB, under the direction of Burnet C. Tuthill of the Cincinnati Conservatory of Music, endeavors to create among University women an interest in choral singing, and to combine into a functioning body all those who already have a particular interest in the work and have been successful in try-outs before the director.



1930

League of Women Voters

EXECUTIVE BOARD

MARGARET MILLER *President*
ADELE BERGER *Vice-President*
GRETCHEN BERGHAUSEN *Secretary*
MARY WILSON *Treasurer*
ELLEN PETERS *Social Chairman*
KATHERINE GRIMM *Publicity Chairman*
HELEN GREGORY *Member at Large*
JANE BERTENSHAW *Member at Large*

FACULTY ADVISER

MISS NESHA ISAACS

THE LEAGUE OF WOMEN VOTERS is an organization designed to stimulate the active and intelligent interest of the University women in political affairs. University, national and world politics all have a place in the program of the League. This year the organization has served its purpose well in presenting an instructive course in Parliamentary Law sponsored by Mr. Postel, Head of the Public Speaking Department. As women engage more and more in public affairs the possibilities of this organization for valuable training will continue to increase.



Miller
Wilson

Gregory
Grimm

Bertenshaw
Berger

Newman Club

OFFICERS

ROBERTA J. GRUBER.....*President*
 CAROLLA FREERICKS.....*Vice-President*
 WILLIAM G. MOLLERAN.....*Treasurer*
 MARY ALICE MCCARTNEY.....*Corresponding Secretary*
 VIRGINIA ROHDE.....*Recording Secretary*
 MEDARD LUTMERDING.....*Historian*
 H. GEORGE FETICK.....*Editor of "The Comet"*

BOARD OF ADVISERS

MR. WM. AHLERS, JR.	DR. NORA CROTTY
MR. J. J. CASTELINI	MRS. F. HINKLE
MR. E. F. DUBRUL	DR. ELIZABETH HOCKER
DR. CARROLL DECOURCY	DR. ROBERT O'DONNELL
MR. J. L. LEONARD	MRS. R. K. LEBLOND
MR. J. E. SULLIVAN	MR. DANIEL MEYERS

THE NEWMAN CLUB, composed of about three hundred members, was organized in 1924 for the purpose of uniting the Catholic students of the University in order to promote their spiritual, intellectual and social welfare.

Discussion teas are held the first Sunday of each month and regular meetings, following Communion and breakfast, are held on the third Sunday. Other activities of the Club include dances, picnics and annual retreats for the members.



1930

The Student Orchestra

SHERWOOD KAINS, *Conductor*

PERSONNEL

Violin

E. Bolton
J. Cline
J. Doggett
M. Hornsberger
G. Heminguray
E. Hackman
K. Hosek
G. Hurle
A. Hild
D. Levin
H. Newburger
R. Steinbach

Viola

J. Molnar
E. Fink
M. Sizer

Cello

F. Aronoff
R. Leighton

String Bass

P. Scott
H. Aronoff

Flute

I. Aronoff
R. Brown
C. Nerish
O. Bender

Oboe

J. Marx
F. Prior
D. Weiskopf

Clarinet

D. Belasco
R. Hahn
R. Paul

Bassoon

L. Whitesides

Horn

D. Hurrelbrink
R. Dyson

Piano

M. Sizer

Trumpet

D. Burkhardt
J. DeFrancesco
R. Gould
A. Foster
C. R. Leiwe

Trombone

J. Dossman
C. Griffith

Tympani

L. Aronoff

Percussion

M. Levy



1930



Curran
Pres.

Ridinger
Sec.

Foster
Sponsor

Lobough
Treas.

Egolf
V.-Pres.

University Band

M. B. VANPELT, *Conductor*

R. A. ANDEREGG, *Faculty Adviser*

W. KOCK, *Drum Major*

K. Baker
A. Busk
J. P. Haines
J. Hudson
J. Hutton
A. James
C. Jensen
R. Leffel
R. Paul
G. Peppel
L. Porter
J. Rutter
K. Spreen
J. P. Teeters
J. Thornton

Saxophones

R. E. Fais
R. J. Heyl
Ed. Hunter
W. G. Lowry
E. Revell
L. Schmidt
F. Schmabel
R. Schultz

H. Snider
E. Stegmiller
E. Steigelman

Flutes-Piccolo

R. Armstrong
G. Benkenstein
R. Dyson
A. Hussey
H. Milky
C. Nerish

Horns

O. Bender
M. C. Condrey
G. Nestman

Baritone

W. Hand
G. Hansherger
H. Hull
R. Ziegler

Drums

W. Brand
J. Bradston

A. Lathrop
H. Stafford
R. Warner

Bass

G. Beltz
A. Brown
W. Horstman
J. Hutchison
P. Scott
D. Toohey

Trombones

R. K. Britton
V. E. Curran
O. T. Egolf
E. F. Elmshaeuser
C. Griffith
R. Hartley
P. Hyman
R. Lobough
J. Minturn
F. Morhart
M. A. Wilson
M. Winder
A. Wulff

Trumpets

A. Brady
R. Carskadon
T. Gossard
L. Hjalmeron
R. P. Hood
M. King
R. Marquis
J. D. O'Sullivan
K. Phillips
J. A. Purdy
E. Raut
P. H. Riddinger
R. C. Rummel
D. Sayers
K. Schneider
D. H. Scranton
P. H. Stevenson
F. Stoffregan
J. Wanner
R. Watkins



1930

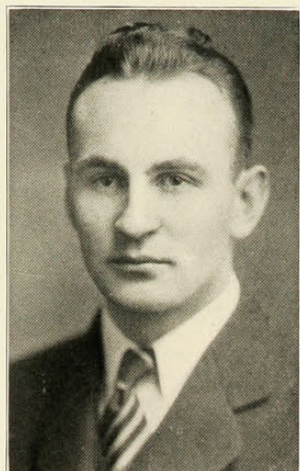

Robert W. Bishop

Y. M. C. A.

UNIVERSITY OF CINCINNATI BRANCH

SECRETARIAL STAFF

ROBERT W. BISHOP.....*Executive Secretary*
A. O. FRENCH.....*Assistant Secretary*

THE YOUNG MEN'S CHRISTIAN ASSOCIATION of the University of Cincinnati, a member of the National Council of the Young Men's Christian Associations of the United States of America, and the World's Student Christian Federation, declares its purpose to be:

We, the members of the Young Men's Christian Association of the University of Cincinnati unite in the desire to discover, understand and appreciate the highest ideals of Christian living and service, and to have a part in making these ideals operative for the welfare of all people.

STUDENT OFFICERS AND CABINET

JACK GRIESHABER.....*President*
WILLIAM AMMERMAN.....*First Vice-President*
PAUL E. HECKEL.....*Second Vice-President*
FRANK H. SWEENEY.....*Secretary*
DAVID S. PORTER.....*Treasurer*

C. Thomas Clifton
Will Atkinson, Jr.
E. Marlin Fitts
Caldwell P. Robertson
Nelson Cragg

Baxter G. Moore
William A. Campbell
Glenn E. Scott
Oscar F. Grebner
Richard Steves

Sabro Tashiro
William H. Crawford
William Chambers
L. William Hammond
Edgar Ballinger

COMMITTEE OF MANAGEMENT

Fred K. Hoehler, *Chairman*
Richard S. Brown
Anthony D. Bullock
Coach Boyd B. Chambers
Dr. Frank W. Chandler

Rev. John W. Christie
Dr. Earle E. Eubank
Edward A. Henry
Dean Merton L. Ferson
Frank F. Fisher

Rev. Wilbur H. Fowler
Prof. Joseph H. Kindel
W. Parlin Lillard
Louis Nippert
William A. Schmid, Jr.

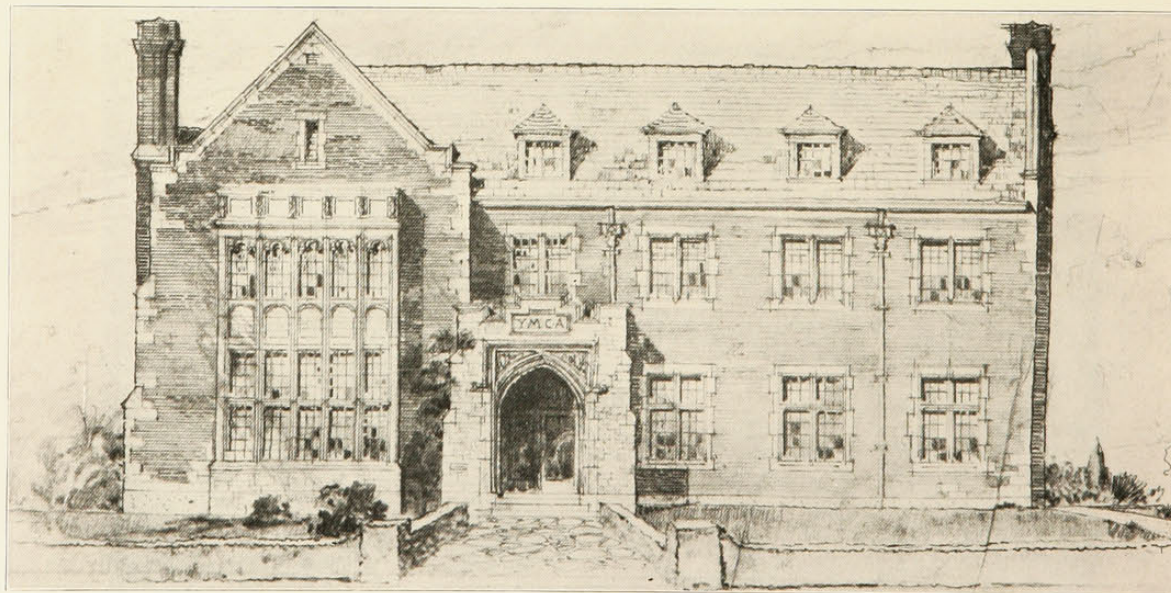

The New "Y"

1930

Y. M. C. A. Student Cabinet



Garber
French
Moore

Hammond
Stevens
Sweeney

Clifton
Scott
Grieshaber

Robertson
Cragg
Ammerman

Grebner
Bishop
Tashiro

UNIVERSITY Y. M. C. A. FRESHMAN COUNCIL

PAUL GARBER *President*
GORDON STRAUSS *Vice-President*
MARLOW SHRIGLEY *Vice-President*
DUNCAN FRAME *Treasurer*

THE FRESHMAN COUNCIL is an organization of the Y. M. C. A. made up of outstanding men of the first year classes chosen from the various campus groups. The purpose of this organization is to promote a program for their own class and to develop future leadership for college activities. These men also serve as committeemen on the Y. M. C. A. Cabinet.

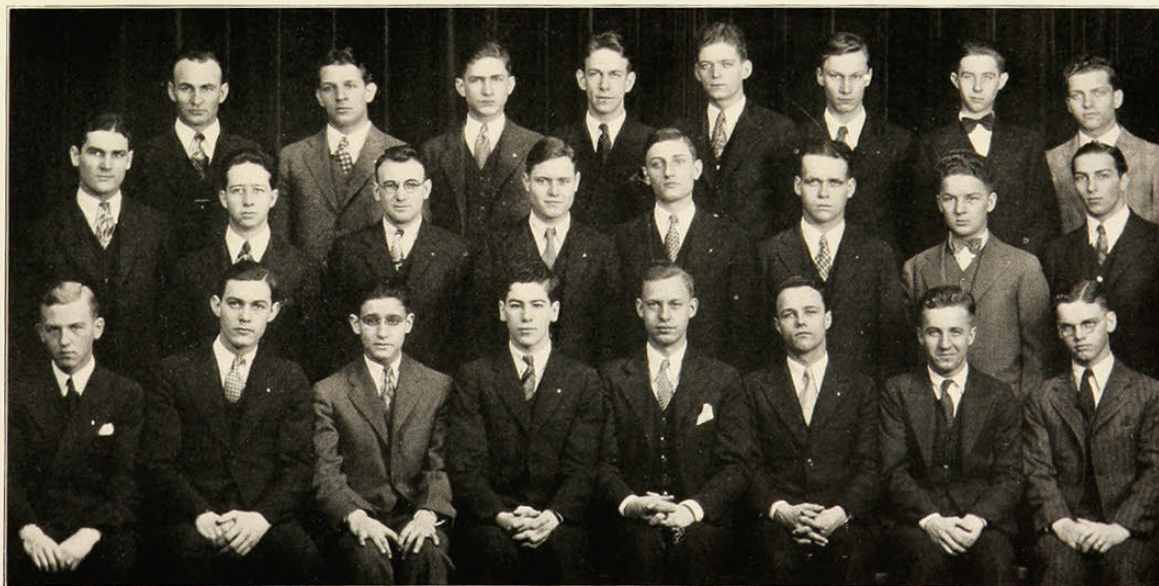

French
Wilger

Bishop
Wootton
Birchard

Schmidt
Fitch
Levine

Stuhlman
Clark
Strauss

Brown
Clifton
Garber

Francis
Peppel
Frame

Conner

Winder
Nerish
Shrigley

Raub
Dingler
Cornell

Y. W. C. A.

UNIVERSITY OF CINCINNATI BRANCH

OFFICERS

EDITH WEHMANN *President*
 MARY ELIZABETH DAVIES *First Vice-President*
 MARGARET WHITE *Second Vice-President*
 EDNA BROWN *Treasurer*
 DOROTHY NICHOLS *Recording Secretary*
 HELEN SHOOK *Corresponding Secretary*
 MISS MARJORIE HOLLINGSWORTH *Executive Secretary*

ADVISORY BOARD

Mrs. Joseph Kindle, <i>Chairman</i>	Miss Laura Young, <i>Ex. Off.</i>
Mrs. J. W. Dalzell	Mrs. Leo Lindenberg
Mrs. Helen P. Wallace, <i>Ex. Off.</i>	Miss Miriam Urban
Acting Dean, Marjorie S. Palmer	Mrs. Smith Hickenlooper
Mrs. Richard S. Austin	

CABINET

Mary Beirne	Ruth Dickerson	Elizabeth Moesta
Aileen Beirne	Helen Gregory	Carla Tackenberg
Helen Breese	Frances Durbin	Miriam Walker
Martha Davies	Gertrude Louise Keller	Naida Winter

THE YOUNG WOMEN'S CHRISTIAN ASSOCIATION of the University of Cincinnati declares its purpose to be: We, the members of the Young Women's Christian Association of the University of Cincinnati, unite in the desire to realize full and creative life through a growing knowledge of God.

We determine to have a part in making this life possible for all people.

In this task we seek to understand Jesus and follow Him.

The Cabinet of the Y. W. C. A. consists of the President, First Vice-President, Second Vice-President, Recording Secretary, Corresponding Secretary, and chairman of the various activities. These activities cover the following fields—Membership, Group Discussions and Program, Community Service, Conference, Finance, Publicity and Posters, Social, World Fellowship, and Student-Industrial.

The Y. W. C. A. is open to all women as a non-sectarian organization. It offers religious meetings and discussion groups, gives Christmas and Easter parties for groups of poor children, serves members of the community daily, establishes contact between students and girls in Industry, and endeavors to promote world peace and to establish closer relations between all women on the campus.



1930

The Varsity Art Club

OFFICERS

RICHARD LAW WILL *President*
 VERA NULSEN *Vice-President*
 DONALD HOWARD *Treasurer*
 CLARA OTT *Corresponding Secretary*
 PAULINE SCHOENLAUB *Recording Secretary*

FACULTY ADVISER

MR. DANIEL C. COOK

THE VARSITY ART CLUB fills a need on this campus for the outward expression of those who are interested in art. Its purpose is to furnish a stimulus and promote an appreciation of art among students of the University. Membership is open to qualifying students of all colleges.

The club is very active and keeps in constant touch with its members. Two meetings are held each month, one of which takes the form of an informal supper meeting. Prominent artists and critics give talks, interesting discussions are held, and clever and novel bits of entertainment are presented. Social gatherings are held after meetings, with an occasional dance.

Other projects of the organization are its annual sketching trips, its visits to the museum and other places of interest to art students, and an exhibit of the students' work. It also supports the Prize Day contests and the Applied Arts Costume Ball.

The variety and appeal of its work has attracted many members, and the organization has grown with amazing rapidity. There can be no doubt but that as it has increased in size it has increased in service to the University.

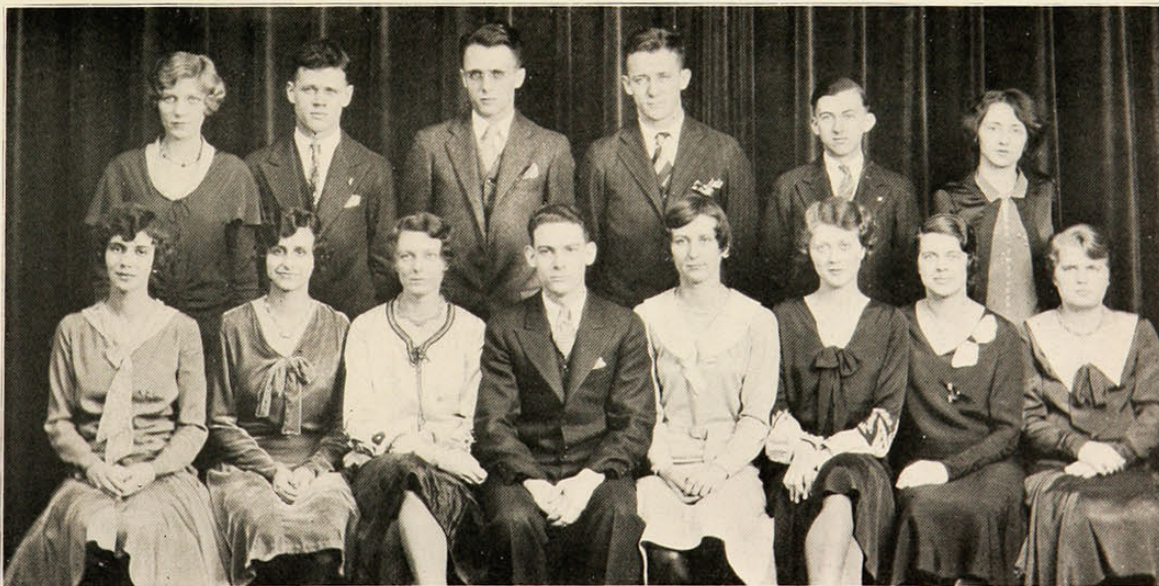

1930

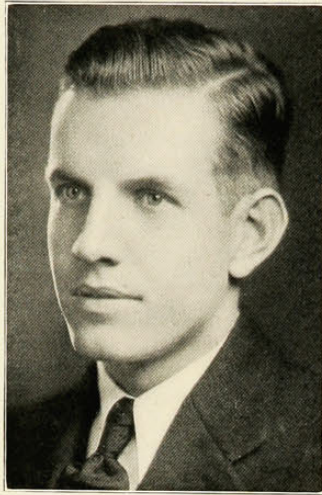

Anderson



The Gamble Memorial

COMMITTEE

Harry C. Anderson, *Chairman*
William Ammerman
Kenneth G. Gould
John Hargrave
Eleanor Heuck
Hazel Heintz

Lawrence Levi
Erma Pfleger
Margaret Hillis
Joe Halliday
Carroll Kelly
Marion McMillan

Julius Strassborger
Paul Heckel
Arthur Eilerman
Ruth Kidney
Jane Pursell
Allen Stone

TO EXPRESS THEIR GRATITUDE for the gracious Gamble gift, the new University Y. M. C. A. building—the students conducted a campaign to erect the Gamble Memorial Fireplace now located in the main lounge. To the many spirited students and the helpful aid of President Schneider, Mr. Laurence, Bob Bishop and others, who have achieved the goal, “that the years may know our gratitude,” we are indebted.

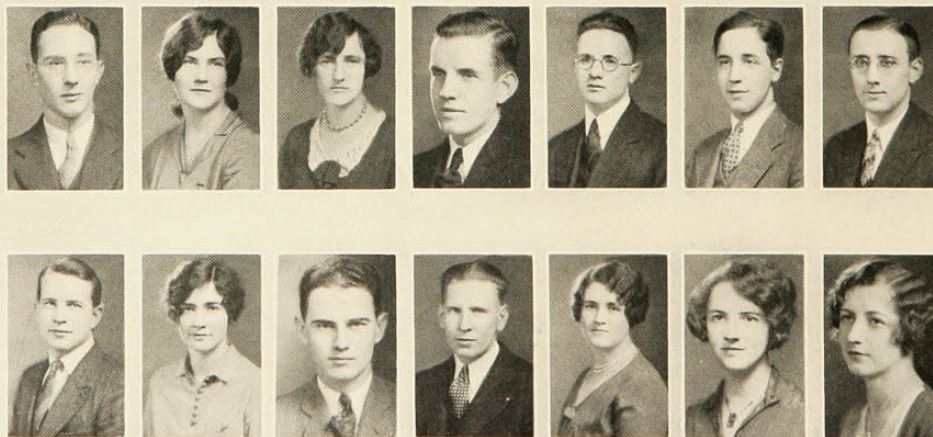

Stone
Hargrave

Heuck
Hillis

Pfleger
Ammerman

Anderson
Heckel

Strassborger
Pursell

Levi
Heintz

Eilerman
McMillan

1930



Grieshaber



The Varsity Boat Ride

COMMITTEE

Jack Grieshaber, *Chairman*
Raymond Carlberg

C. Thomas Clifton
Jack Thornell

PERHAPS NO MORE SPIRITED tradition exists on the campus of the University than the annual Varsity Boatride. The event occurs late in May and is the last, as well as in many ways the most appealing, of the social events of the year. One of the big river steamers is chartered for the occasion, the student body, in sport array, teems down to the dock at the foot of Broadway, and on the rippling surface of the "beautiful river," under a luminous moon, the ride begins.

It has become a custom the last few years to elect the Ugliest Man of the University during the Boat Ride. Dancing and the advantages of spacious, shadowy decks blend with the fascination of the dark water and the mirrored moon to make the Varsity Boatride a sentimental favorite.

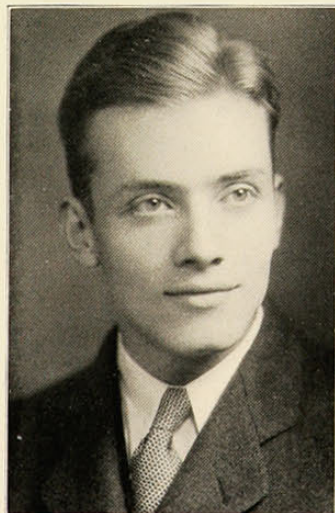

Clifton

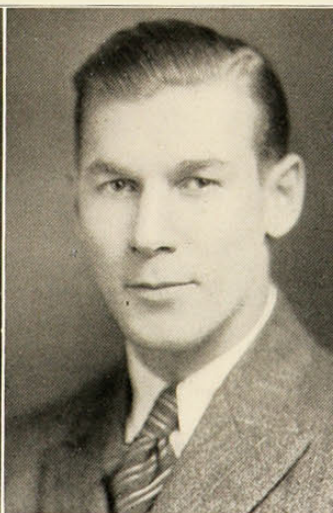

Carlberg

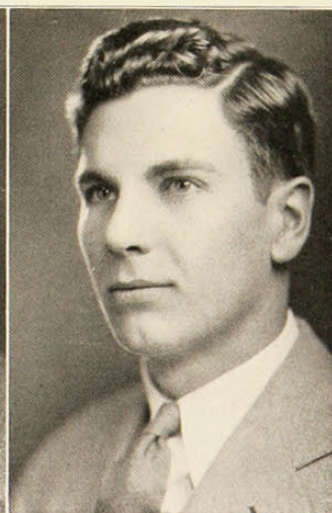

Thornell

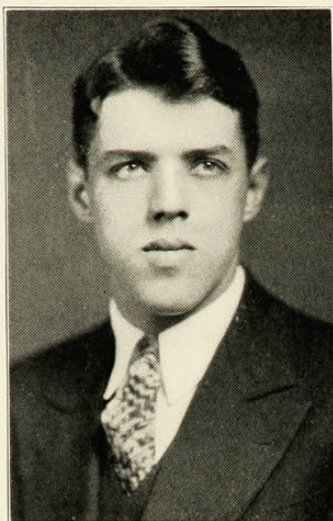

Vernan Curran
Vice-Chairman

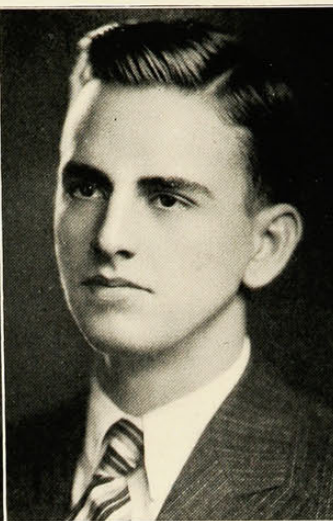

Richard Steves
Chairman

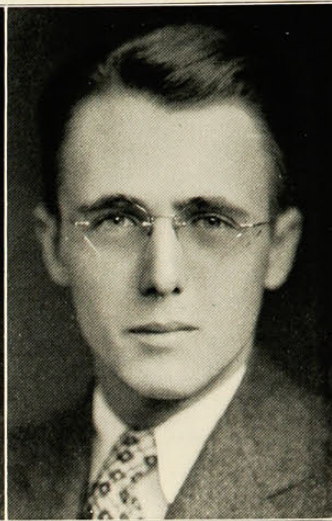

Joel McDaniel
Vice-Chairman

Co-Op Day

COMMITTEE

RICHARD STEVES.....General Chairman	J. CLIFFORD McDANIEL..Vice-Chairman
VERA SCHUMAKERSecretary	VERNON CURRANVice-Chairman

SPECIAL COMMITTEES AND CHAIRMEN

Ushers and Guides.....Larry Kinsey	PublicityErle Hanson
Invitations and Speeches...William Fletcher	Women's Activities.....Dorothy Steves
Programs.....E. G. Knobloch	Co-op Engineer.....Oscar Bray
ArchitectureArthur Auburn	Industrial Arts.....Martha DeBus
LandscapeCharles Riley	CeramicsMargaret White
Interior Decoration.....Clara Ott	Assistant to Publicity.....Maurine Fuson
Chemical.....Thomas E. Shine	Co-ordinationWalter Connor
MechanicalCarl Stugard	GeologicalHerbert Anderson
ElectricalDon Michael	AeronauticalPaul Heckle
CommercialDorothy Galloway	MilitaryMilton Nelson
CivilHarry Anderson	Evening Commerce.....John Pund
Posters and Advertising.....Charles E. Potter	



Hanson	Fletcher	Shine	Nelson	Kinsey	Conner
Knobloch	Schoenharl	Fuson	Galloway	Schumaker	Lawwill
White	Ott	Curran	R. Steves	McDaniel	Arend
					Michael
					D. Steves

1930



Leuders

Cunningham

Oexman

Breese

Walker

Woman's Vigilance Committee

COUNCIL OF FIVE

MIRIAM WALKER, *Chief*

RUTH LEUDERS
RUTH OEXMAN

RUTH CUNNINGHAM
HELEN BREESE

SOPHOMORE COMMISSIONERS

Catherine Bayles
Mary Beresford
Morton Brown
Violet Balastra
Adele Berger
Marjorie Dettmer
Ann Eagen
Margaret Erwin

Janet Gebhardt
Ida Hoinke
Thelma Hoinke
Clover Hoy
Agnes Hales
Mary Holzman
Mary Edith Krieger

Esther Lukens
Louise Nuxol
Ellen Peters
Lucille Puckett
Christine Schorr
Elizabeth Strauss
Reva Wickerham
Alice White



Literary Society

OFFICERS

BERNICE WEISS *President*
 ANGELESE HAYS *Vice-President*
 RUTH OEXMAN *Secretary*
 DOROTHY STORCH *Treasurer*

MEMBERS

Elsa Bachman	Mary Ellen Kuntz
Mary Lou Collom	Kathleen Sees
Ruth Crippen	Mary Belle Shriner
Catherine Brown Goldsmith	Miriam Walker
Irma Honebrink	Mary Beirne



Crippen Storch	Hays Bachman	Goldsmith Weiss	Beirne Sees	Walker Kuntz
-------------------	-----------------	--------------------	----------------	-----------------

Areté

OFFICERS

LOUISE TWACHTMAN	<i>President</i>
GLADYS RUMPLER	<i>Vice-President</i>
VIRGINIA EBERT	<i>Secretary</i>
MYRTLE DEBECK	<i>Treasurer</i>
STELLA BATEMAN	<i>Freshman Representative</i>
VIOLET BALASTRA	<i>Sophomore Representative</i>
VIRGINIA PETTIT	<i>Junior Representative</i>

FACULTY MEMBERS

MISS HELEN SMITH	MISS MARY ROWE MOORE
MISS GRACE B. DAVIES	MISS HARRIET ROWLEY
MISS RUTH HARRINGTON	MISS J. GYRES HUGHES

SENIOR ACTIVES

Ruby Brock	Mary Gillette	Gertrude Richmond
Myrtle DeBeck	Catherine Goldsmith	Gladys Mae Rumpler
Virginia Ebert	Ruth Jane Lee	Betty Smethurst
Jean Foster	Norma Meier	Louise Twachtman

JUNIOR ACTIVES

Katherine Bachman	Miriam Frankenstein	Ruth Schmidt
Gladys Bowman	Ruth Leuders	Constance Witte
	Virginia Pettit	

SOPHOMORE PLEDGES

Hilda Andriot	Muriel Douglas	Rose Kling
Violet Balastra	Mildred Gieringer	Odessa Nason
Jane Bryce	Clover Hoy	Lucille Puckett
Harriet Chapman		Marjorie Sturm

FRESHMAN PROBATIONERS

Stella Bateman	Lois Dale	Olive Ewan
Elsie Bethiany		Sylvia Schultz



Bryce
Frankenstein

Balastra
Rumpler

Sturm
Twachtman

Ebert
Richman

Gillette
Brock

Leuders
Meier

Chapman
De Beck



Aspirants

OFFICERS

KATHLEEN SEES	<i>President</i>
PAULINE SCHOENLAUB	<i>Vice-President</i>
JEAN VALENTINER	<i>Secretary</i>
BERNICE WEISS	<i>Treasurer</i>

MEMBERS

L. Apking	M. Forbus	D. Hughes	I. Loshinsky	P. Schoenlaub	J. Valentiner
V. Arend	M. Gieringer	R. Hunter	M. Maddux	K. Sees	L. Wadsworth
E. Bathiany	H. Grad	R. Kahn	E. Meyer	R. Stoecklin	M. Walker
C. Bayles	R. Grimm	W. Kenneweg	E. McCandless	D. Storch	R. Walters
F. Bernstein	M. L. Heyn	B. Livinson	R. Plum	S. Taylor	L. Weber
V. Bruce	I. Homsby	M. Livingston	M. Ramsey	H. Touff	I. Weiss
G. Fels					J. Weninger

Paleolinguists

OFFICERS

WALTER F. APPLER	<i>President</i>
ALINE RUST	<i>Vice-President</i>
ROSE GOULD	<i>Recording Secretary</i>
DOROTHY TEBOW	<i>Corresponding Secretary</i>
VIOLA PAYTON	<i>Treasurer</i>

MEMBERS

W. Appler	A. Budke	M. Cox	M. Kuhl	V. Roush	D. Tebow
J. Bertenshaw	C. Carroll	K. Etzel	M. McClure	A. Rust	A. Wallace
S. Betz	T. Castellini	S. Goodman	V. Payton	A. Scheerer	M. Wayman
A. Blackburn	M. Caveman	R. Gould	M. Ramsey	M. Schiele	G. Widman

THE PALEOLINGUISTS is the undergraduate classical club of the University. Its membership is composed of the students who are taking, or have taken, courses in the department. All who are interested are cordially invited to become members. This year we have entered the field of dramatics with the presentation of Euripides' "Iphigenia Among the Trurians," on February the twenty-first. We hope to make the presentation of a Greek tragedy an annual event.

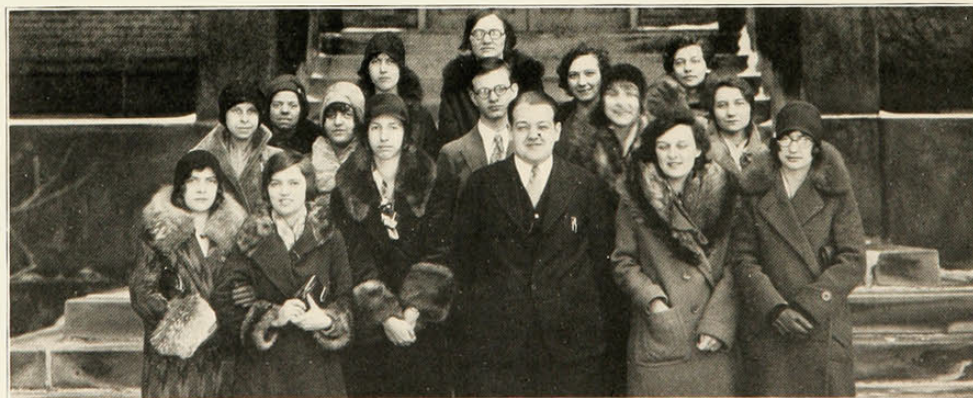



The German Club

OFFICERS

SIEGMUND BETZ	<i>President</i>
INA BRYNER	<i>Vice-President</i>
LEONA TREIBER	<i>Secretary</i>
WALTER APPLER	<i>Treasurer</i>

THE PURPOSE OF THE GERMAN CLUB is to unite in a social group those students who take an active interest in German language and culture. Programs are so planned that a variety of interesting subjects is presented in the course of the year. Topics on pertinent subjects of the present time, such as Wagnerian music, the life of Schubert, etc., now being included. Speakers, music, dramatic sketches, and discussions form the basis of the meetings.

During 1929-30 the German Club has had a most prosperous year. A constantly increasing membership has made possible a considerable expansion in activities. The local club has affiliated itself with the Federation of German Clubs in the United States. It is to be hoped that the kind assistance of the faculty and the splendid enthusiasm of the students of the German Department will continue to make possible as successful a club in the future.

La Tertulia

OFFICERS

PAUL WOZENCRAFT	<i>President</i>
BETTY LOU STEVENSON	<i>Vice-President</i>
NATALIE HAUSS	<i>Secretary</i>
MARY WHITE	<i>Treasurer</i>

A TERTULIA is an organization of Spanish Students brought together for the purpose of having an opportunity to speak Spanish and for studying Spanish and Latin-American social usages. The presence of natives of Latin-American countries is an interesting feature at nearly every meeting.



Varsity Chess Club

OFFICERS

WINSTON KOCH	<i>President</i>
WILLIAM O'DONNELL	<i>Vice-President</i>
ROBERT TEEGARDEN	<i>Secretary-Treasurer</i>
DR. C. M. HUTCHINGS	<i>Faculty Adviser</i>
DR. C. A. GRAY	<i>Faculty Member</i>
ERNST THEIMER	<i>Team Captain</i>

MEMBERS

Harold Norton
Glen Laws
Paul Hergot
Isadore Zeligs

Roger Baxter
Joshua Manischewitz
Louis Strasburger
Werner Vollbrecht

Meyer Zeligs

THE GREAT OLD GAME, whose Asian origin is said to have been 600 B.C., still challenges the intelligence, foresight, resourcefulness and sportsmanship of the modern American. To study the theory and practice of chess is to develop these characteristics, and for that reason the universities all over the United States are giving hearty encouragement to clubs organized to engage in intercollegiate chess competition.

Varsity Chess Club boasts of one of the strongest four-man teams between the Atlantic and the Pacific. Captain Theimer, Teegarden, Baxter and Koch form the nucleus of Cincinnati's squad, and for the past four years have been undefeated in match play. Such teams as those of Princeton University, The University of Mexico, Ohio State, Miami, are among its victims. The strong City Chess Club fell defeated before the U. C. group.

Varsity was host to the All-Ohio Intercollegiate Chess Championship tournament May 9 and 10 in the new Y building. Ohio State, Miami, St. Xavier, Hebrew Union, and Kenyon were among the visitors. Four loving cups were awarded the team champions and the individual honor players.

Present members of the club recently became charter members of Gamma Chapter of Beta Pi, national honorary chess fraternity. Participation in at least one collegiate match is a prerequisite to initiation.





Highlights

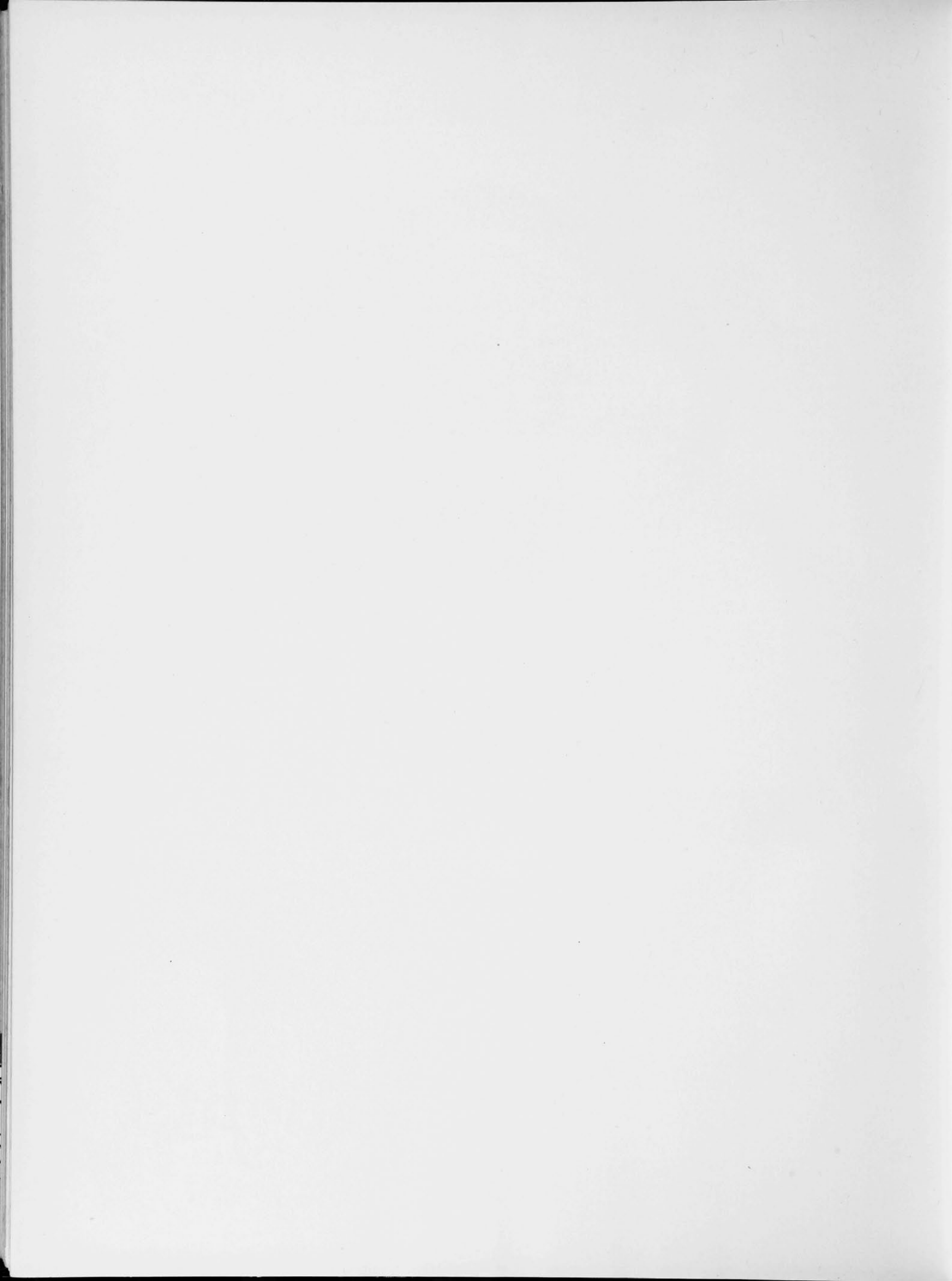

1930

REPRESENTATIVE
CINCINNATIANS



1930

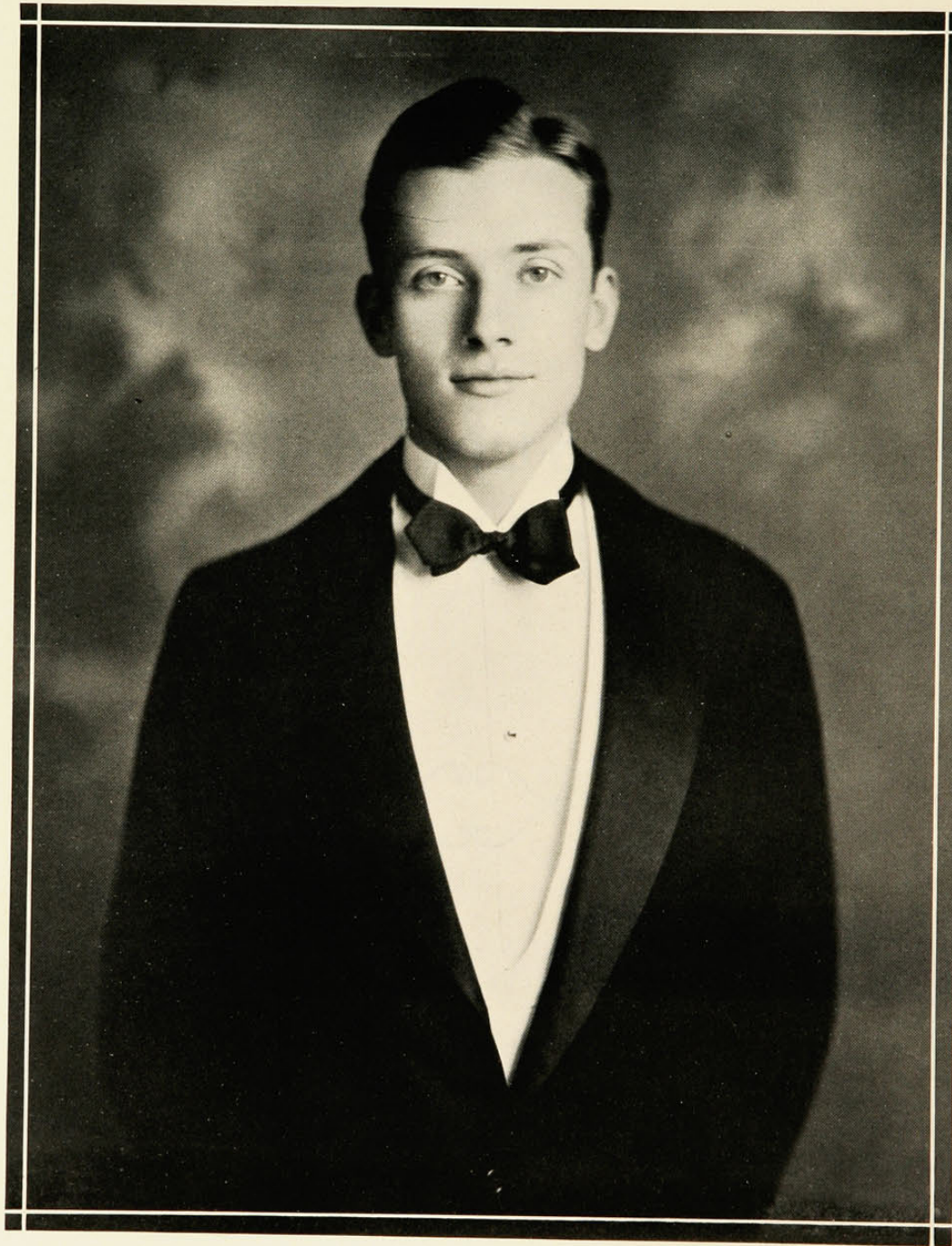

TOM CLIFTON

1930



BETTY COOK

1930

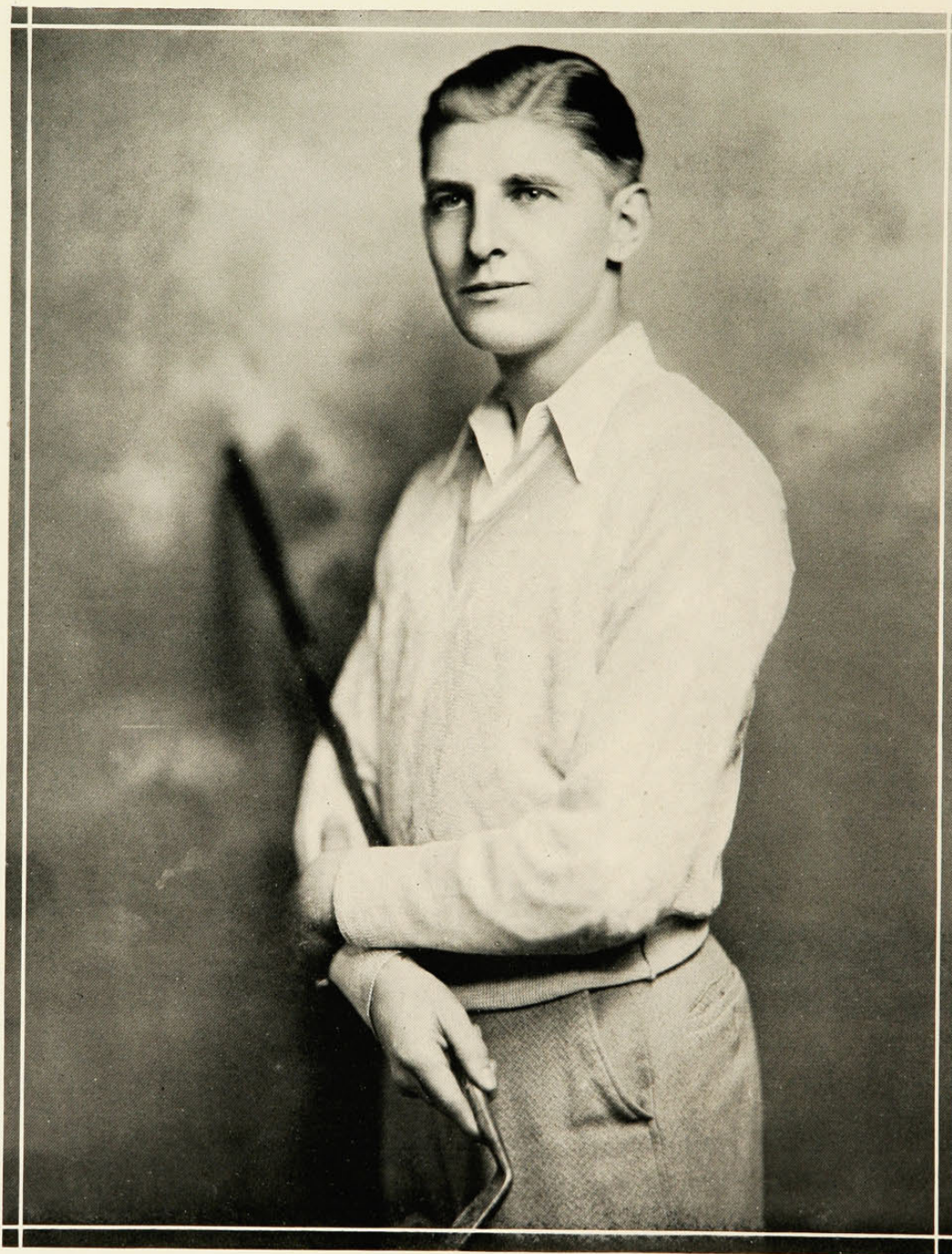

ERLE HANSON

1930



MARY LOU COLLOM

1930



WILLIAM HARRISON

1930



RUTH ALLONIER

1930

The Amalgamated Pantywaists of America Inc.



Eleanor Douglas
kkr



Bill Ammerman
BOT

SOPP



Esther Lukens
kΔ



Dear Li'l
IB/IG

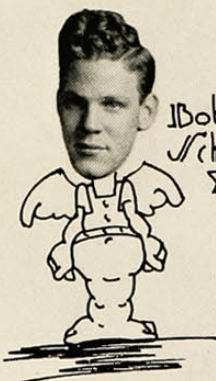

Bob Schutte
ΣAE



David Eckert
ΔΓΔ



Kayo Balzer
ΣΦH

Not to mention
Thomas Oboe Clifton
right hand man of
Carlberg - the odious - who
ought also be here

etched in asphalt
by FFA97EN

1930

C. THOMAS CLIFTON,

Cert. in Drama; Elementary Beer Degree. Fraternity—Pi Kappa Alpha Sorority; Pres. of "Come to Jesus Club"; Chief Ham in Sittin' Pretty; Pres. of the Mildred Eichert League for the Suppression of Everything; Life member of the Y.M.C.A.



HELEN GREGORY,

M.G. in Purity; Fraternity—Anything she can get into; Anti-Saloon League; League of Women Voters; Anti-Tobacco League; Anti-Pleasure League, Anti-Breathing League.



RAYMOND CARLBERG,

Ph.D. in Politics; Fraternities—None; Intramural Bowling Champion; President of the White Wing Society for Cleaning Up the Campus; Gordon Gin Club.



MERIAM WALKER,

M.G. in Rope Skipping; Fraternity—Alpha Gamma Delta Hope Club; President of Beecher Hall; President of Hanna Hall; President of McMicken Hall; President of the whole damn place.



CHARLES S. ADAMS,

Degree in Bull Slings; Fraternity—"I am not a Delt," Claimed descendant of John Adams; Claimed descendant of Daniel Webster; Claimed descendant of William the Conqueror; Descendant of Jack Johnson; President and the whole works in the "I am Never Wrong Club."



JEAN FOSTER,

Degree in Drum Beating; Fraternity—Kappa Kappa Psi; Society for providing an excuse for being alive; Provider of dates for the band; Provider of dates for Chi Omega.



BILL HAMMOND,

Degree in Insanity; Fraternities—All of them; Front Page Complex; Scotch Kilts Complex; Delegate to Wilberforce; Geneva Complex; Cuvier Press Club; Founder of Freedom of the Press Club.

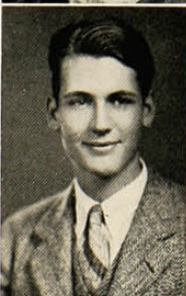

BETTY COOK,

Fraternity—Kappa Black Bloomer Society; Runner up for Prom Queen; Runner up for Vice-Chairman of M.C.; Vice-Pres. of the National Runner up Society; Culture Complex.



JACK GAYMAN,

Degree in Getting There; Fraternity—B. P. O. E.; Reason why Sittin' Pretty went wrong; Reason why the Senior Class went to the Dogs; Bottoms Up Club.



ANGY HAYS,

Degree in Faith, Hope and Charity; Fraternity—Moose; Pres. Hilsinger, Inc.; Micey 13 Honorary Society organized for the purpose of making something out of Theta Phi Alpha Girls; Federated Order of College Morons.



1930

The Royal Order

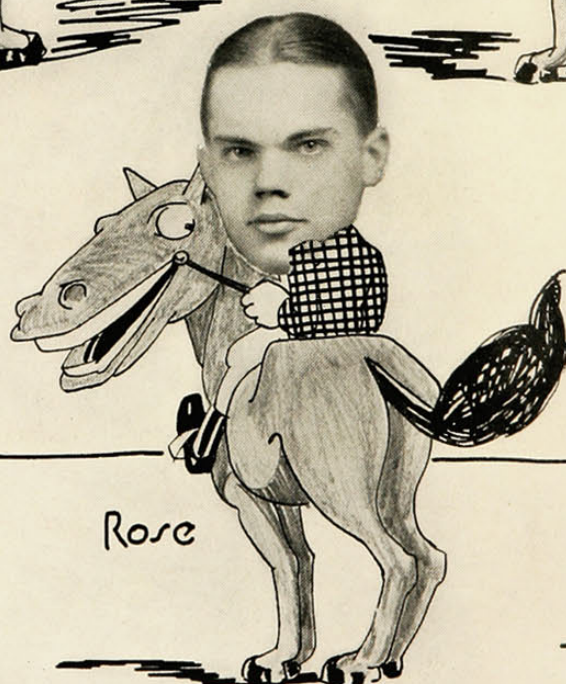
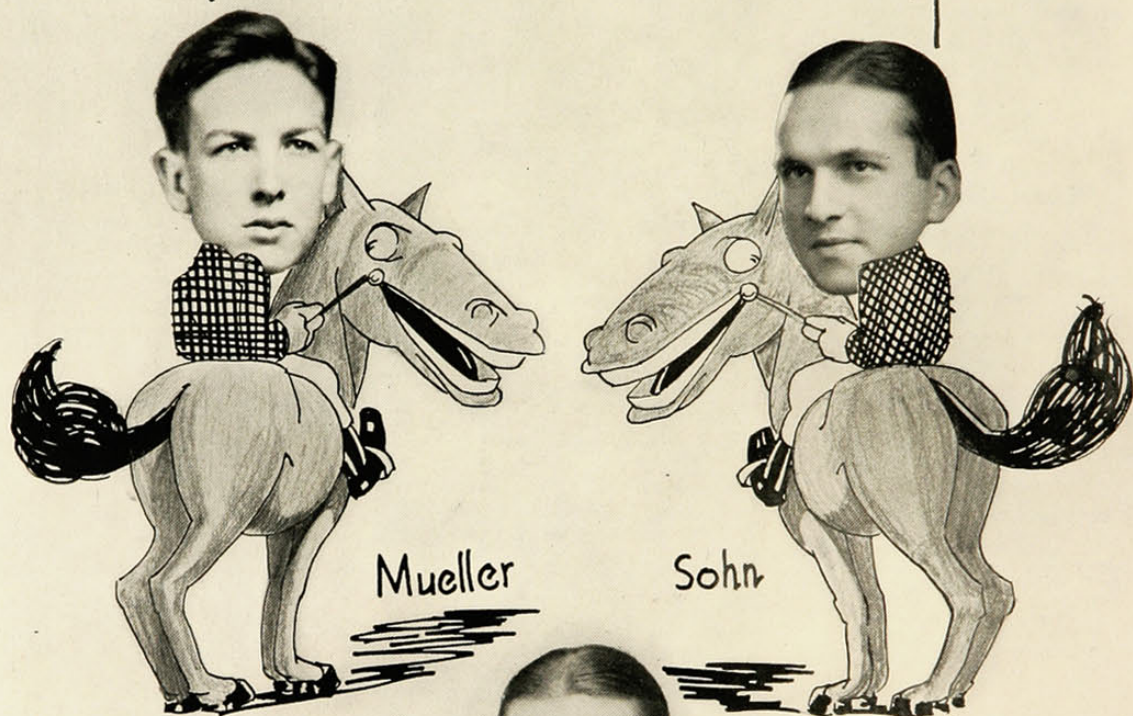

—and all
Betas

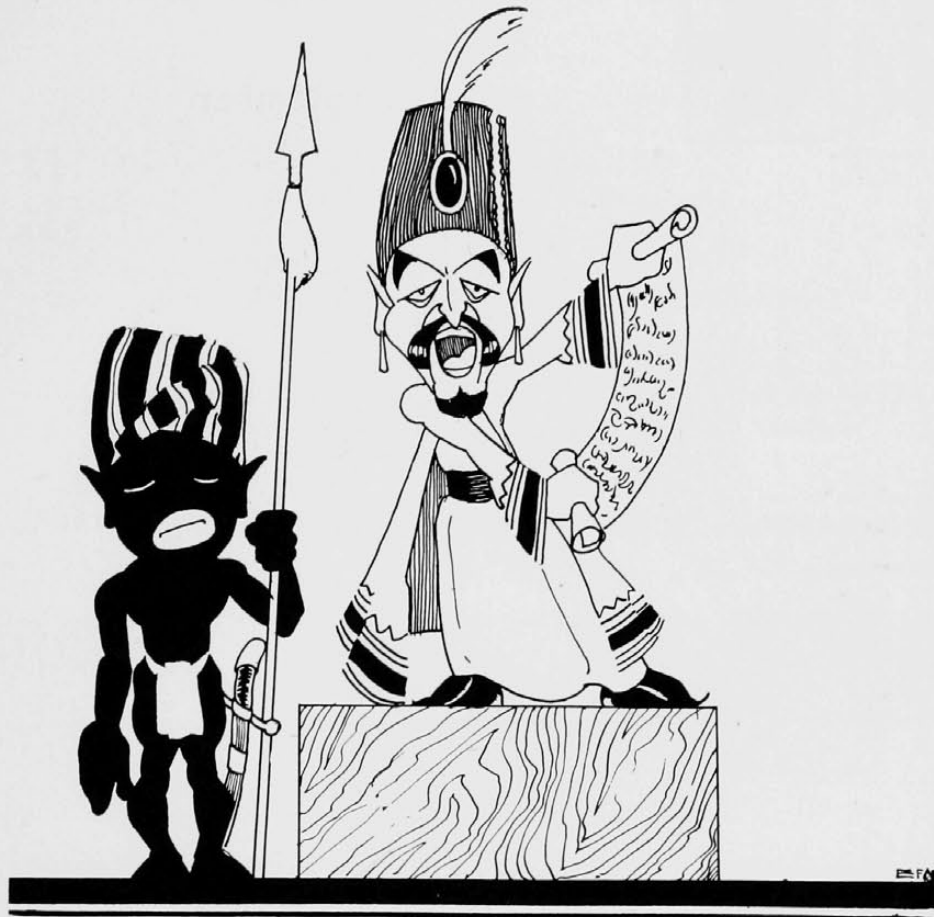

Advertising



Calendar



September

- 19 — U. C. Campus turned into a pasture. Bevies of Bovine bear bells.
- 20 — Engineers finish first semester. B/G cordial to everything that looks like a Freshman.
- 21 — Annual battle of the feminine element delayed until the second semester.
- 23 — I. X. E.'s pledge another mountaineer.
- 24 — Delts pledge Kisker and are satisfied.
- 25 — Phi Delts get Benham and are more than satisfied.
- 26 — The Betas pledge twenty-two and see their way clear for the 1930 budget. Put plans for new house in moth balls, until next year.
- 28 — Cedarville falls below the brutal treatment of our football gods, 19—0.
- 29 — Tri Delts promote Rule deal.
Waiter: Two ham and two egg sandwiches?
- 30 — Hammond publishes an apology.



OVER
\$166,000
DIVIDENDS
PAID IN
1929

IN MATTERS FINANCIAL

this institution renders to you a variety of important services. Our giant vaults are your safe depository, we will serve as your investment counsellor, as your private secretary, will help you build your home, or manage your estate better than your best friend.

ASSETS
AND
RESERVE
OVER
\$3,500,000

18 YEARS
OF
PROGRESS



FRONT VIEW

SAFETY
DEPOSIT
BOXES

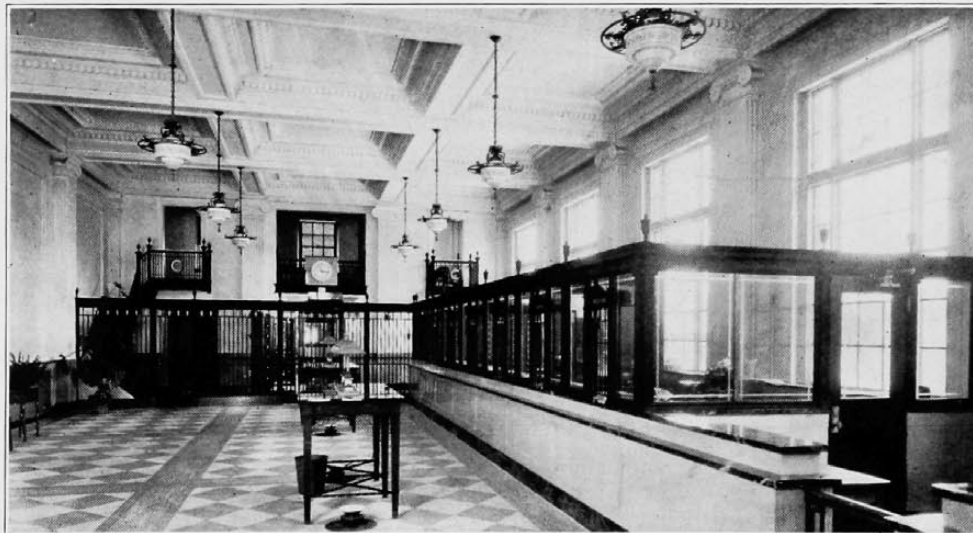

MAIN FLOOR

THE CHEVIOT BUILDING & LOAN COMPANY

Glenmore Ave., half square South of Harrison
"AT THE CHIMES"

5 $\frac{1}{2}$

PER CENT

PAID ON SAVINGS

OPEN DAILY

5 $\frac{1}{2}$

PER CENT



October

- 1 — Marion McMillan rates a date with an ignorant frosh.
- 2 — 1929 Cincinnatian comes out.
- 4 — Thetas take over Putmans as a rush place.
- 5 — Clifton spends night in jail—looking for a Sigma Phi Eta.
- 6 — Customer: "No, not two ham and two egg sandwiches; two ham and egg sandwiches.
- 9 — Carlberg calls a Student Council conflag. After fifteen minutes of silence meeting is adjourned.
- 10 — Clifton detected in front of commons with Millie.
- 12 — Freshwomen make repeated trips to Y. M. C. A. office to gaze at the new secretary.
- 14 — Females on Cincinnatian Staff initiated. George Fry breaks up a water fight.
- 15 — Vernier and Leach get in contact. Which is mightier, the pen or the fist? Waiter (to cook): "Two ham sandwiches and an egg sandwich."
- 16 — News pledges itself to support the football team.
- 18 — Cincinnatian Staff reorganized.
- 19 — Sigma Phi Etas rejoice.
- 20 — Mary Bierne gets a crush.
- 22 — Pan-Hellenic holds a mass meeting to decide to carry out the rules "in the spirit."
- 23 — K. D.'s and Kappas attempt to down dirty rush reports.
- 24 — Wild Bill Taylor comes in Cincinnatian office to phone Madison, Wisconsin.
- 26 — Bearcats finish their high school schedule and lose a college game.
- 28 — Mystics rate dates. The Band throws a party.
- 29 — Foster gets cocoa-serving honor.
- 30 — Morton Brown takes up law.

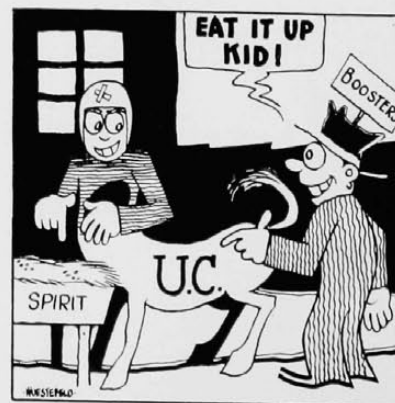

And So - - - The Story's Told

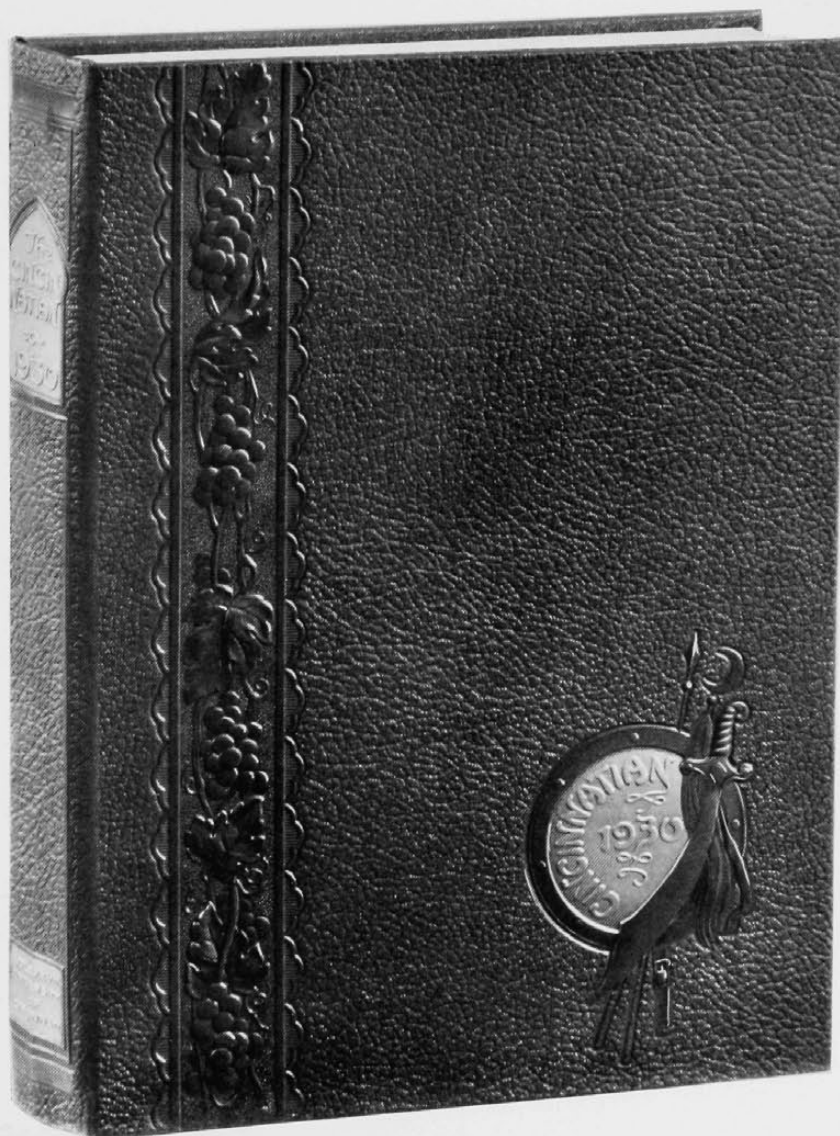

Printers
of the
1930

C
I
N
C
I
N
N
A
T
I
A
N

Direct Advertising :: Periodicals :: Catalogs and Beautiful Books

POWELL & WHITE

PRINTERS PUBLISHERS

Executive Offices:

900-901-902-903 Edwards Building, 528 Walnut St.
CINCINNATI, OHIO

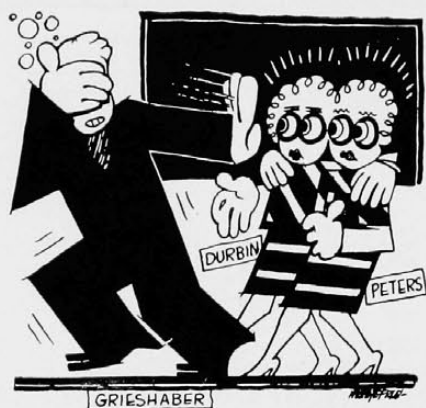

November

2 — Cincinnati Staff is reorganized.

Customer: "No, not three sandwiches. Two sandwiches. Ham and eggs. Two sandwiches."

3 — Elections approach. (On lame legs.)

7 — Y. W. C. A. Fashion Show. Girls model lingerie over swimming suits.

8 — Beta Kappas put on Mummers Play.

13 — Ellen Peters and Francis Durbin appear with titian locks. President of Y. is disillusioned. "They seemed such nice girls," he murmured.

15 — Freshwomen demand every third day for themselves so they can dunk.

16 — Cincinnati considers submitted photos of beauties a mistake. Oh, where are the girls of yesteryear.

20 — Compromise over the number of Lam Chis and Delts to be on the Comedy committee.

21 — Gayman and Nieman reconsider. Decide to include the Kappas.

Waiter (to cook): "An order of ham and eggs." (To customer): "What kind of sandwiches?"

22 — Boyle and Leach work up an idea so pure that it won't sink—a floating university.

25 — Bill Hammond refuses to publish "nasty" letters in the News; "Keep the News clean for politics," is his cry.

28 — Miami game. Hallet denies he is a Beta. All loyal Betas deny they are Betas.

29 — Freshmen enter social world at Reception.

30 — Freshmen still think it was a school dance.



The W. H. Anderson Company

LAW BOOKSELLERS

and

PUBLISHERS

REPORTS

DIGESTS

CODES

LAW STUDENTS' SUPPLIES

*Publishers of Page's
Annotated Ohio Code*

524 Main Street

Main 7288

CINCINNATI, OHIO



FAMOUS THE WORLD OVER

Bissinger's
Fine French Confections
425 Main Street, Cincinnati, O.

Phones—Main 8181, 8182



Visit

STEWART KIDD'S

Lovely New Department of

Rare Books Fine Bindings

Autograph Letters, Old Prints, Etc.

Where you will find an exceptionally fine and appropriate setting for the many treasures displayed.

Should it be a Wedding, Birthday, Christmas or other occasion, you will find here Gifts of great individuality. From our department of engraving, Wedding Announcements, Invitations, Receptions and At Home Cards.

When ordering your Social Stationery, it is well to remember that we have all the charming accessories.



STEWART KIDD

Booksellers, Stationers, Engravers

Main Store, Dixie Shop, Avondale Shop,
19 East Fourth St. 104 Dixie Terminal 3118 Reading Rd.

WE RENT

Card Tables
Folding Chairs

White Linen
Covers

Hand-Painted
Covers

Very Moderate Charge
for Rental

AMERICAN LINEN SUPPLY
Plant 8—The Model Laundry Co.

CANAL 1923



December

3 — Helen Gregory contradicts her father in class. Why, Helen!

6 — Betty Cook re-enters social world after two years of inactivity.

7 — Diner: "No, no, like this—first make an egg sandwich——"

9 — Sis Valentiner comes back to help the K. D.'s rush.

10 — Chi O's hold a Pan Hellenic Dance.

11 — Delta Zetas hold a Pan Hell Dance.

13 — Sigma Sigma Summons.

14 — Engineers choose Mary Lou Collom as their secret passion.

16 — Pi Delta Epsilon gives the call to a few embryo authors and a lot of printers' dummies.

18 — Basketball Bearcats give Rio Grande the air—the foul air.

19 — Waiter (to cook): "An egg sandwich."

20 — Shapely undergraduates model Rollman's new silhouette dresses.....\$6.90.

21 — Delts give backwards party to aid Hillbillies.

23 — Lam Chi's always ahead, start a New Year's brawl.

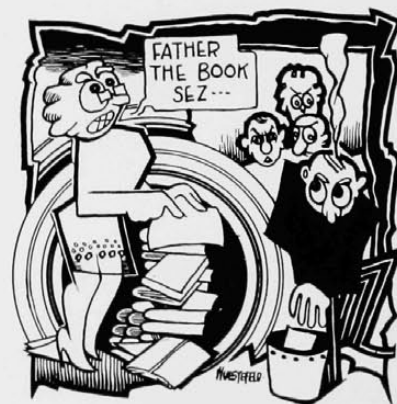

“The Best Book of the Month—”

THIS book we are talking about is written in figures—a language everybody understands. The story is so simply told and so readily comprehensible that illustrations are unnecessary. The figures, however, paint beautiful pictures of travel, vacation, automobiles, homes, and no end of things you long for.

The book has not been reviewed by literary critics, but it has the hearty endorsement of everybody who possesses it, which includes people in about every walk of life. There are not many pages in it, but it is chock full of meat. You never will possess a book that you will prize more.

The title of this book is “The Bank Book.” Your very destiny depends upon your having one. Once you own it you can add and add to the story, and with each addition it gets more interesting. To top it all, each addition you make brings you more returns per pen scratch than is enjoyed by the best-paid novelists. The book is free every day in the year at the PROVIDENT. All you need do is make a small deposit. Stop in at the home office or at any of the eleven convenient branches at your first opportunity. We never run out of them.



THE PROVIDENT SAVINGS BANK & TRUST CO.

Home Office: Seventh and Vine, Cincinnati, Ohio

ELEVEN CONVENIENT BRANCHES

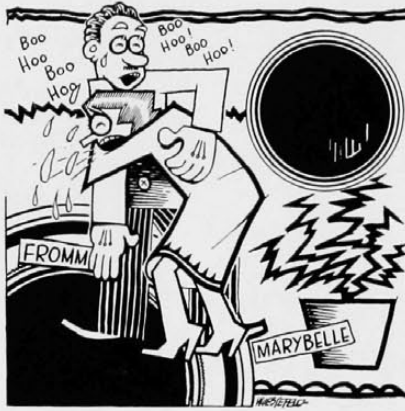

January

7 — Yes, we broke ours already, too.

8 — Winning combine holds Bowling Party to gloat over victories.

10 — Blanche Rule says she is going to give the Mystics a dinner.

13 — Musical Comedy try-outs, and how they try.
Diner: "No, no, no! Not an egg sandwich."

15 — Marybelle breaks down on Froome's shoulder; one way of making it.

17 — Curry begins cutting 8:30 classes.

18 — Toby still almost upright.

21 — Blanche Rule says she is going to give the Mystics a dinner.

22 — Jamie Moore brings Kappa Delt membership to fourteen. Any more?

23 — Morton Brown breaks the record for coming out alive from automobile accidents.

24 — Sorority rushees pound the books.

25 — Counter Man: "Hold that egg sandwich."

26 — Exams approach. McMicken deserted. Joe reviews his laboratory course in mopology.

27 — Oh, for the honor system.

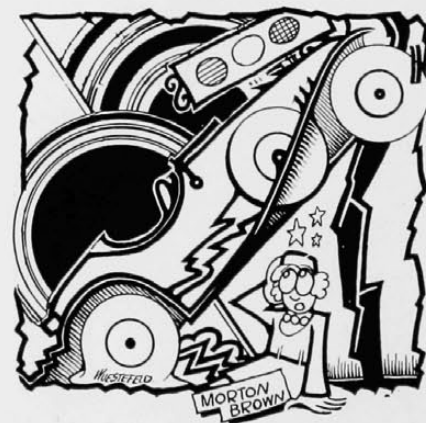

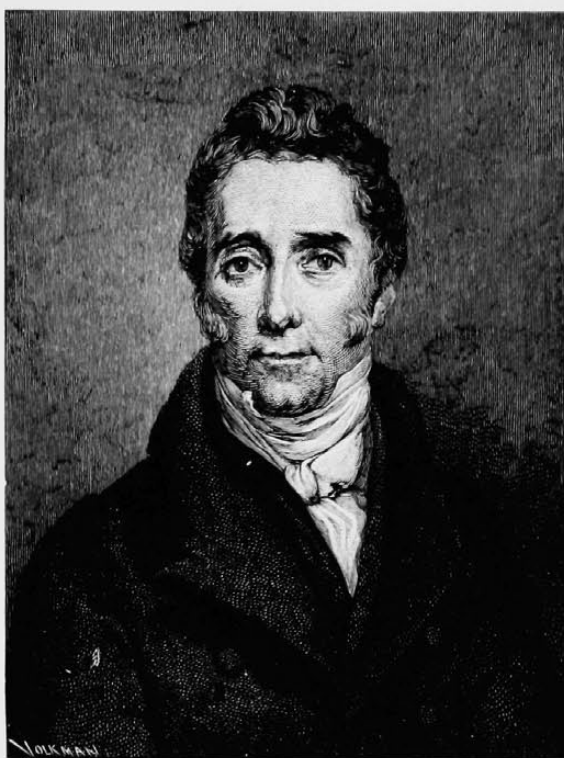

Lord Jeffrey

*In the olden days wood engravings
placed nobility in the foreground.
Today the *Annual Department of The
Repro Engraving Co.* makes possible the at-
tractive pictorial message throughout this book.*

*Write for a copy
of Helpful Hints*

The Repro Engraving Co., Cincinnati, Ohio.

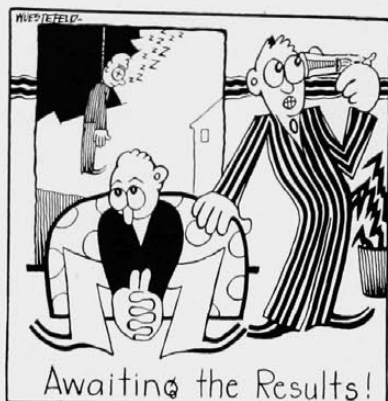

February

6 — Lam Chi's New Year's brawl breaks up.

11 — Hank Owens threatens the Cincinnati Staff with reorganization.

13 — Eleanor Douglass still determined to be a Pan Hellenic girl.

Eater: "Then make a ham sandwich."

17 — Last week of "associating"! Thank Heaven! It won't be long now.

18 — Dave Eckert and Martha Davies discovered holding hands, and are severely reprimanded by Mary Liz.

19 — Artie Sohn stops talking about the Valentines he received.

Flatfoot (to cook): "A ham sandwich."

20 — Paul Grischy and Edith Johnston still sticking it out.

22 — Last man up at P.A.D. dance writes his name on wall.

25 — Sig Alphas serenade Tri Delt rush party. Perhaps that's the reason.

26 — Glen Scott is now yeleft "The Boy Who Made Good" in Sigma Chi.

27 — Shriner begins smiling on potential prom queen voters.

28 — The Soph Hop helps maintain the reputation of school dances at U. C. Barklow and Moore get crowned.

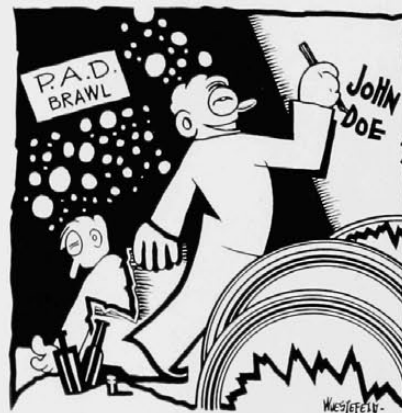

University of Cincinnati

A Municipal University and a National Institution

HERMAN SCHNEIDER, Sc.D., President



Comprises the Following Colleges and Schools:

GRADUATE SCHOOL

of Arts and Sciences.

McMICKEN COLLEGE OF LIBERAL ARTS

with undergraduate courses in Arts and Sciences, Extension Courses, and Evening Classes.

COLLEGE OF EDUCATION

Including Elementary, Junior and High School Teaching, Hygiene and Physical Education, Kindergarten, Home Economics, School Music, School Arts, Vocational Education, and Graduate Degree Programs.

COLLEGE OF MEDICINE

with unsurpassed opportunities for medical training in one of the most complete teaching units in the United States; founded 1819.

SCHOOL OF NURSING AND HEALTH

with courses leading to the diploma of Graduate Nurse and the degree of Bachelor of Science.

COLLEGE OF ENGINEERING AND COMMERCE

with co-operative courses in Aeronautical, Civil, Mechanical, Chemical, Electrical, Commercial, and Geological Engineering; Evening Classes in Commerce, Engineering, and Applied Arts.

SCHOOL OF APPLIED ARTS

Offering courses, some of a co-operative nature, in Architecture, Landscape Architecture, Interior Decoration, Ceramics, and Applied Fine Arts.

COLLEGE OF LAW

Cincinnati Law School, now in its ninety-seventh year. Summer Session June 17 to July 30, 1930.

SCHOOL OF HOUSEHOLD ADMINISTRATION

Including programs in Food and Nutrition, Child Care and Training, Home Economics for the Teacher, and Home Economics in Business.

SUMMER SESSION

Two terms offered by the Colleges of Liberal Arts and Education, starting June 21 and July 29, 1930.



For Announcements of Colleges, Requirements for Admission,
and General Information, Address:

THE DIRECTOR OF ADMISSIONS
University of Cincinnati



March

- 1 — March comes in like a lion and so does our basketball team, much to Miami's despair.
- 3 — Kappa landslide.
- 5 — Girls still walk a mile for John Griffiths. Not home, though.
- 6 — Customer: "Hell, no! Not a ham sandwich."
- 10 — Porter and Powell start brawl over who shall take Poky home from Musical Comedy rehearsal.
- 11 — Hanson put on Prom committee so that Miller will attend the meetings.
- 13 — Sara Belle Brown gives Tommie Pierson the dope on how to grow without giving up Luckies.
- 14 — Junior Prom. T.P.A.'s just couldn't borrow enough activity books.
- 15 — All the Irish expand today. Larry Levi appears with green socks. Bartender (to kitchen): "Hold that ham sandwich."
- 18 — The Woman's Athletic organization votes itself the most influential and inspiring group on the campus. "Haven't we produced 'C' girls for ages?"
- 19 — Scandal Sheet drags out sorority skeletons.
- 20 — Charles hibernates.
- 21 — Ulex presents Harkness with gabboon.
- 23 — Ruth Everett pronounced the healthiest Freshman. "I owe it all to Camels," she says, demurely.
- 25 — "C" Club Carnival Freaks frolic.
- 27 — Phi Delt house barracaded by sewer pipes.
- 29 — Customer: "Then when you have the ham and egg sandwiches made——"
- 30 — The Track Team don their spring rompers and play catchers in Burnet Woods.
- 31 — Al Bode begins to sober up from New Year's escapades.





In the future

There will be a time when you will be the leaders in some profession or industry. As the future leaders you will be interested to know that Cincinnati holds the position of world leadership in the manufacture and marketing of machine tools—a basic industry. Practically an entire manufacturing shop can be equipped with tools that are made in Cincinnati and vicinity.

It is significant that The Cincinnati Milling

Machine Company and its associate company, Cincinnati Grinders, Incorporated, are leaders in their fields of milling and grinding. Such leadership is deserving of your continued observation.

It is worth your time to visit our plant and see for yourself this organization of men, methods, and machines. Leaders today—equipped for tomorrow!

THE CINCINNATI MILLING MACHINE CO.

CINCINNATI, OHIO, U. S. A.



Over 13 acres of floor space devoted exclusively to the manufacture of milling machines and cutter grinders.



Mullane

4 W. 4th St. Cincinnati

CINCINNATI'S LEADING
CONFECTIONERS FOR
82 YEARS



LUNCHEONS DAINTILY SERVED

Shipley's

An institution devoted entirely to the increase of gaiety in student life. An eating place to which every visit after graduation will bring pleasant memories of glorious school days. A name of which we are justly proud.

Shipley's Coffee Shop Grill

McMillan at U. C.

DIAMONDS — WATCHES — JEWELRY
LEATHER GOODS — LUGGAGE
SILVERWARE
TROPHIES — MEDALS — CUPS
FRATERNITY JEWELRY



The Oskamp Nolting Company

26-28-30 West Seventh Street
CINCINNATI, OHIO

Protection and Investment *for*

YOUNG MEN AND WOMEN

Also opportunity to learn a profitable
business

For information write, phone or call
THE OHIO NATIONAL LIFE INS. CO.
229 EAST SIXTH ST. - CINCINNATI, O.

Ray Hodges, Mgr. Home Office, General Agency



April

- 1 — Sohn elected president of Student Council.
- 2 — Waiter: "I thought you told me not to make those sandwiches?"
- 3 — Greek Games in Gym attended by Lam Chi Art lovers.
- 4 — Men's Glee Club walks home from Western.
- 5 — Tri Delts crack up on way to Conclave.
- 9 — Collom back in circulation.
- 11 — Don Crone shakes the Thetas. Refuses to answer phone calls or open "crush" letters.
- 13 — News prints apology to Amalgamated Pipe Fitters' Association.
- 14 — Owens visits the dentist.
- 15 — Beaux Arts Venetian Ball. Applied Arts boys appear in long underwear.
- 16 — New political party formed to clean up politics.
- 17 — Leach writes second act of "Sittin' Pretty."
- 22 — Gayman appears in a new suit.
- 24 — Walsh, Brown and Tobin take the show away from the Kappa's and their boy friends.
- 25 — Combines begin fight over Dorm men.
- 26 — On to the Delt Brawl.
- 27 — Grade system imposed on Mystic.
- 28 — Tri Delts and T.P.A.'s console each other.
- 29 — News prints an apology.



COVER CASINGS

 HIS BOOK IS CASED IN AN S. K. SMITH COVER A COVER THAT IS GUARANTEED TO BE SATISFACTORY AND IS CREATED AND SMITHCRAFTED BY AN ORGANIZATION OF CRAFTSMEN SPECIALIZING IN THE CREATION AND PRODUCTION OF GOOD COVERS. WHATEVER YOUR COVER REQUIREMENTS MAY BE, THIS ORGANIZATION CAN SATISFY THEM.

SEND FOR INFORMATION AND PRICES TO:

S. K. Smith Company

213 INSTITUTE PLACE

CHICAGO



May

1 — "Tash" is crowned Queen of May. The green-eyed monster bites Waldman.

2 — Ruth Oexman gets out her tennis racket and gives Pete Zinke a scare.

5 — Customer: "That's right, a ham and egg sandwich. Two of those."

6 — Triangles pass anti-liquor act. News straw vote discloses a moist institution.

11 — Waiter (to kitchen): "Two ham and egg sandwiches."

14 — Esther Lukens found in gutter near a home-brew joint.

16 — The Varsity boat ride was attended by Third Street Annie and Central Avenue Bess. They both fell for the Ugly Man. Pi Alpha Omicron Summons.

19 — Lucille Puckett indignant. "I almost had him myself," she sobs.

20 — Junior Show. Adams and Owens impersonated for fourth consecutive year.

21 — Bob Allison caught picking daisies. See a fortune teller, Bob.

22 — Cook: "Two ham and two egg sandwiches?"
Hotel Varsity lures athletic and fraternity material with one of those beautiful Commons meals.

24 — P.A.D.'s hold another beer swoggle. It must be law!

26 — Walker gets a free trip to Geneva.



ORGANIZED 1863

First National Bank

CINCINNATI,
OHIO



OFFERS A DIVERSIFIED SERVICE WHICH INCLUDES

SAVINGS DEPARTMENT

COMMERCIAL BANKING

TRUST DEPARTMENT

REAL ESTATE DEPARTMENT

SECURITIES and INVESTMENTS

FOREIGN EXCHANGE and TRAVEL DEPARTMENT

Capital and Surplus Over Eleven Million Dollars



June

2 — Blue Books.

3 — Waiter: "No, two ham and egg sandwiches."

6 — Seniors begin looking around for positions. Decide to take jobs.

7 — Law celebrates the passing of Owens, Gusweiler, Adams, Shoup, and Nieman.

8 — Seniors jine the church.

9 — Hammond recovers his green tassels.

10 — Seniors seen wearing phony jewelry.

11 — Seniors begin getting sentimental and rush Freshwomen.

12 — The Cap and Gown committee arrive at school in cabs.

13 — Ah! Friday the thirteenth. Seniors throw dignity to the winds.

14 — Black robed figures with parchment rolls.
Commencement Day!

15 — Cook: "That makes four."



*. . . For accurate, faithful and colorful reporting of
campus news . . .*

*. . . For liberal and free discussion of campus and
world affairs . . .*

*. . . For interesting literary reviews and campus
humor . . .*

*. . . For an economical and certain medium of reach-
ing the Cincinnati college trade.*



THE UNIVERSITY NEWS THE CINCINNATI BEARCAT

*The Official Newspapers of the Students
of the University of Cincinnati*

“REACHES EVERY STUDENT”

Subscription Rates Two Dollars and Fifty Cents a Year.



THE ATHLETE

One of the first requisites of an athlete is good looks and plenty of women. He does not have to know anything about the game if he makes a good appearance on the field or gym floor. If he has at least one easily injured knee and a weak stomach he can easily arouse the sympathy of the fair sex, and, after all—what else counts?

THE POLITICIAN

The first necessity for a politician is a party. Good back-slapping technique helps, but the greatest asset of all is the dogged spirit of do or die persistence. Intelligence is a great handicap. A general knowledge of the fraternity situation at Kenyon, where the boys really do things, is practically indispensable.



THE ACTOR

An actor is a person who never will amount to anything on the stage, but who never opens a door without the gestures of a Barrymore or never says "Good morning" without the most magnificent flourishes. He knows at least two highly romantic and effective declamations for use on any and all occasions.



IT IS just a step, by telephone, to anyone, anywhere, any time. In telephoning your message, you deliver it voice to voice, so easily, you don't have to worry about "What shall I write."

Evening rates are lower on "telephone to telephone" calls to out of town points.

The Cincinnati and Suburban Bell Telephone Company





THE RATER

The rater must have boundless enthusiasm to carry her over the rough spots. Discretion must only be a small part of valor and that certain indefinable something—it, them or those—must be present. Above all else she must not be burdened with grey matter for fear she fail in sympathy and awed admiration.

THE POLITICIAN

A good politician among the fairer sex is extremely rare. There may be some who have reputations as politicians, but that is just what must not be. To get by any dirty work a woman must raise a banner on which is blazoned in huge letters, "EQUALITY, FRATERNITY, AND JUSTICE! DOWN WITH POLITICS!"



THE RUSHER

It is absolutely essential that the rusher be experienced, and it has been found that less than four years' training is insufficient. Accordingly she must be imbued with the ideal of HIGHER education and return for that extra year. She must be the kind of girl who impresses the pure and innocent Freshman at first glance; and, above all, she must be kind to her grandparents and love dumb animals.

DEAR READER:

This is a little puzzle. We are describing the advertisement for "the best dance of the year." It is either the Junior Prom, Beaux Arts Ball, Sophomore Hop, Freshman Reception, Co-op Struggle, Ulex Brawl, Senior Hop, Military Bawl, or International Club dance. You guess.

"Plans for the biggest and best dance ever held on this campus are already well under way. L. F. Heingemacht, General Chairman, promised us that this will be the biggest social event of the year. In fact, there are only a few tickets left, so you better buy them now or you won't get in.

"The hottest band in town (so hot they wilted) will syncopate and elucidate and perpetuate the harmonic medleys that delight the hearts of all terpsichorean advocates. Here is a chance to trip the light fantastic to the kind of band you'll never hear again.

"The gym will be so decorated that it will be unrecognizable. You will think you are in Mehalley's Emporium on the Friday night before the big blow-out. Anyone who can guess where he is will be given a free trip around the school.

"The big event of the evening will be the crowning of the Queen of Sheba and her unfortunate spouse. This will pick out the most popular girl and man in the school, and, of course, politics will have nothing to do with it. Everybody will have a chance to crown them, and whoever makes the best job of it will receive a solid gold loving-cup, guaranteed to hold out under anything but wood alcohol.

"Everybody in the school who is ANYBODY will be there, so you'll just have to come. If you don't, it means you haven't got school spirit, three bucks, or a date.

"Allez-oop!"

DINE AT

SANDWICHES - SALADS
PASTRIES

FOUNTAIN SERVICE



SPECIAL LUNCHEONS
45c

PLATTER DINNERS
75c

15 EAST SIXTH STREET :: opposite Palace Theater

Adolf Hahn, *Director*
Dr. Albino Gorno, *Dean*

College of Music OF CINCINNATI

Dr. Sidney C. Durst,
Acting Director

Highest standards maintained

Artist faculty of international reputation

PRACTICAL EDUCATION FOR CAREER OR CULTURE IN

MUSIC AND DRAMA — Opera, Orchestra and Chorus

PUBLIC SCHOOL MUSIC DEPARTMENT—ACCREDITED COURSES LEAD TO
DEGREE, DIPLOMA AND CERTIFICATE

The College of Music, fronting on new Central Parkway, also with entrance at 1227 Elm St., is conveniently located; easily reached from any part of the city or suburbs.

AFFILIATED WITH THE UNIVERSITY OF CINCINNATI (Member National Association of Schools of Music)
DORMITORY SEND FOR YEAR BOOK—Address all communications to the College of Music of Cincinnati

HERE IS FREDERICK. He made the gosh-awful mistake of coming to school to get an education. It didn't take long to reform him, although he still wears striped B.V.D.'s. I.X.E. says they've put up with worse.

Maybelle was once young and innocent, but now she knows better. To prove the weight of her eighteen odd summers, she never parts her lips when she smiles, so her eyes become dark pools of mystery. They say that she is good-looking—if you see her face.

Inez is the activity girl, and the last prayer of Alpha Chi Omega. She never bothers with men because she has more important things to do. She is on every committee that has been started in the Liberal Arts college, because no chairman is going to risk poison in his coffee. The graduating class is thinking of donating a pillar to help support the school when she is gone.

Herman is an engineer, and still hasn't chosen between suicide and murder. A big and brawny man is he, with arms like iron bands from swinging a pick on Vine Street. He will break down and date any woman who has her own car, plenty of giggle-water, and the price of a movie. It's on account of him that the book-store started changing its discount system, because the clerk got nervous when Herman asked for stamps.

Gilda, Delta Zeta, attends the Applied Hearts college, where it is rumored that a girl can get by without overworking herself. Thornell has done her architecture, Driscoll turned in her design, Alan Walsh has managed all her themes, and she figures that if she can get something on one of the professors to blackmail him, she might get through yet.

Estelle is just naturally athletic. When she swings her arms, her sleeves break at the elbow and all the weather vanes turn the other way. Estelle can run faster when she sees a man than any other girl in school. The Alpha Gam's still can't get over how lucky they were to get her.

Kenneth is the most important man of the football team, and so has the welfare of his Alma Mater at heart that he is considering flunking out so he can help the team another year. It is mainly through his effort that the team has won so many moral victories. He really can't help it if the women insist on worshipping him. He once confided to a News reporter in a moment of weakness that the reason the football team ain't no good is because some of them ain't us Sig Alphas.

Bill is editor of the News. What Bill? Oh, What's the difference? All good editors are Lambda Chi's named Bill. For example the dynasty of Neiman, Hammond, Leach, Fetick, and Horstman. "We pick our boys according to ability," the News editor was credited with saying. "If it swims we have it." The activities and alumni of Lambda Chi Alpha still turn a sickly green when someone mentions the rumor that the News might be banned.

Oswald isn't quite sure why he wasn't president of the Senior Class unless it's because he's a Beta. However, he wants it understood that it wasn't his fault, as he did not know better at the time. Oswald will get you any job from chief can-opener in the Commons to President of the whole darned university if you vote for him. If he stays at school long enough, and the profs hold out, he may have a good chance yet.

Penelope is the school's best-dressed woman. She modestly admits that she is always twenty-four hours ahead of Paris (Kentucky). She is red when the rest of the world is white, and when femininity in general turns red, she develops an acute case of sunburn. Penelope has ten hats for any dress, and can name whatever color you are thinking about before you can count ten. She is the Theta's best drawing card.

Your Future Success

depends on your ability to save. If you have not started on the thrift road to financial success, take the first step now by opening an account in this bank



4% INTEREST
ON SAVINGS
Save to Learn Learn to Save



The Western Bank & Trust Company

Twelfth and Vine Streets, Cincinnati, Ohio

CLIFTON HEIGHTS BRANCH
At Hughes Corner
Clifton Avenue and McMillan Street

BOND HILL BRANCH
Paddock Road and California

Minutes of Sorority Meetings



DELTA DELTA DELTA

Supper meeting. Layer absent. Keller announced that she was now rating again as she was going to the Sigma Phi Eta dance with the president of the chapter. Layer walked in and was greeted with the shout "Where have you been?" At this she ran to the mirror and, fixing her hair, asked "Why?" After an hour or so meeting was called to order with Keller and Wilson in the kitchen washing dishes. Wilson remarked that second semester pledging was hell with no pledges to do flunkey work. Gregory said that all her activities had been in vain since Walker got the Geneva fellowship. Miller suggested that something be done about the situation in the Cincinnati office as there were only four Tri Delt editors. Rule volunteered to give jobs on the News to any sisters who had no place to bum. It was voted to accept the offer as the place was being filled up with Kappas and Thetas. Meeting was adjourned so that Layer could finish her date.



ALPHA GAMMA DELTA

Opening of meeting found Sister Walker teaching Sister Lueders the Mystic chant. Sister Lueders wired Sister Davies in St. Louis to prepare an acceptance speech for the future president of W.A.A. Sister Walker remarked that the chapter was paying too much attention to athletics and suggested that they start training some more Geneva fellows. Sister Rump announced that she was going to be married and the meeting was adjourned to look over the unfortunate man.



ALPHA DELTA THETA

Meeting dropped open. The president called for a list of chapter activities. By 11 o'clock Sees had gotten half way through hers and the meeting was adjourned until the next Monday night.



ALPHA OMICRON PI

Sister Hollenberg remarked that although the tong was yet in its infancy on the Cincinnati campus that they really have something to brag about while she was in school and besides they had a good alumna organization. It was suggested that taxicabs be sent after the rushee for the formal meeting adjourned to consult Zumstein low rates.



BICYCLE
PLAYING CARDS
A PACK OF SATISFACTION

KAPPA DELTA

President Crippen opened the meeting with a dissertation on scholarship and meekly suggested that she be taken as an example. Roll call found half the chapter present (loud cheers). Sister Valentiner suggested chloroform for use on pledge day. Sister Lukens moved that the chapter journey to Hartwell to bring Jamie Moore back to school as the social standing was on the decline since Heintz left, Sister Collum reported that she was still in activities as she attended all Lambda Chi dances. Sister Oexman said that the school was still running even though Sis Valentiner had graduated. Everyone was so stunned that further meeting was impossible so everyone staggered out.



KAPPA ALPHA THETA

After some delay about seven Thetas dragged in from the PhiDelt house so it was possible to open meeting. Sister Brown thought that it would be a good idea to have Honey Ballantyne take all the freshmen to lunch on silence day. Sister Harder objected. Sister Runck suggested that Sister Hoffman use her influence on Bill Hammond to get some Thetas jobs on the News next year. Sister Harder objected. It was moved that Sisters Pflieger and Bardes be pressed into service to impress the Freshmen, Sister Harder objected. Sister Ballantyne moved that the meeting be adjourned and that the rest of the meeting be held at the PhiDelt house. Sister Harder objected. Exit en masse.



CHI OMEGA

Opening of meeting was delayed for some time while Shriner talked about Dave. President Foster finally had her gagged. Sister Hayes moved that something be done about the competition that K. D. was offering in rushing and a committee was appointed to find some means of putting an end to it all. Kay Montgomery gave a report from the matrimonial committee and suggested that the chapter take some action in the case of the two sisters who were not even engaged. Sister Tackenberg suggested that Lam Chi come to their aid. Meeting was adjourned to consult Helen Harkness on the sister question.



KAPPA KAPPA GAMMA

Six-thirty found President Wehmann pounding madly on the table for order. There was a discussion as to whether influence could be brought to bear on the committee so that Cook could get the Geneva fellowship as that would be one thing that Kappa could boast about. Sister Breese suggested that since Gebhardt had been put on the Mystic Honor Roll that she might get into at least one activity. It was moved by Sister Guetlein that West and McConnell be given Kappa manuals so that they could start training the Freshmen early. Pete Zinke moved that Mary Adelaide Allison give a bridge party for Freshmen as that would give the tong one more party. Meeting was adjourned to give instructions to said Freshmen.

Ask the Newspapers

They Know—

That we serve and co-operate with nearly all of the National Advertisers and Advertising Agencies.

THEY KNOW that the "Rapid Service" means speed, quality and careful distribution that gets the ad-plates to them O. K. on time for scheduled advertising campaigns.

THEY KNOW that we have pioneered in this kind of service and have continued it successfully for over a fifth of a century and now operate the largest factory in the world, especially designed and built for such service and located near the center of population and publications.

Ask any five National Advertisers you may think of. It is entirely probable that we serve three out of five, if not all. They also know that
"WE CO-OPERATE"

The RAPID ELECTROTYPE COMPANY

Electrotypes • Aluminotypes • Stereotypes

Wood Flong Mats

CINCINNATI

New York, 200 Fifth Avenue

Detroit, 205 Kresge Building

Chicago, 602 Monadnock Building

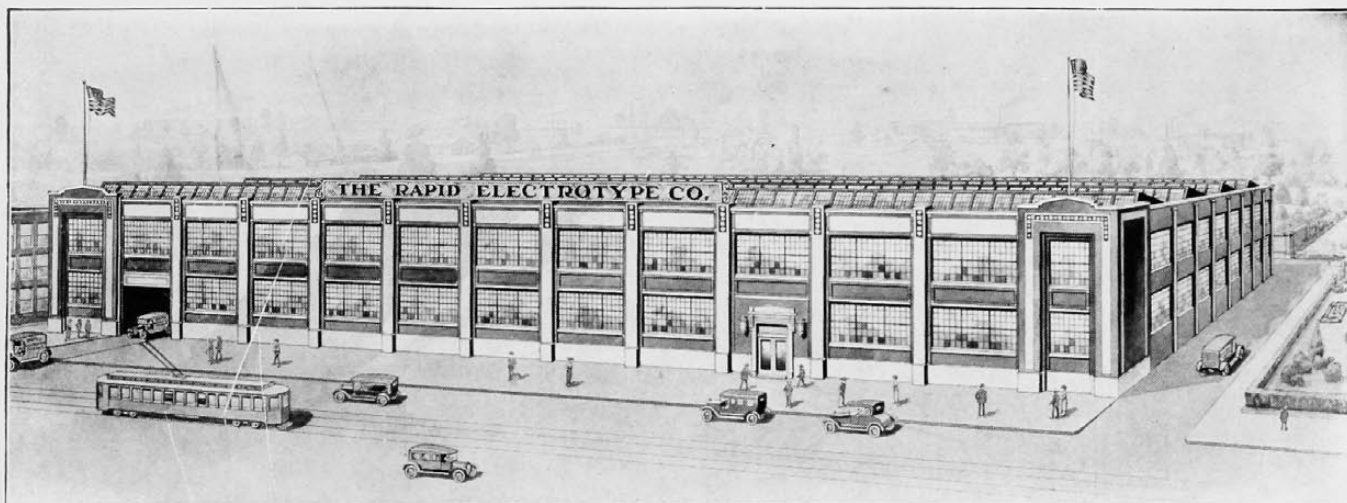

*The new \$400,000.00 home of the largest maker and distributor of newspaper ad-plates in the world.
Wholly occupied by The Rapid Electrottype Company*

DELTA ZETA

Meeting opened with the Sisters congratulating each other on their rating with the men on the campus. Sister Betty Foy remarked that they at least kept their table in the Commons. Meeting broke up after an hour's argument between Sisters Nichols and Caldwell on the respective merits of Household Administration and Philosophy.



ALPHA CHI OMEGA

Mary Liz Davies announced that her Sister would be a Mystic next year and that the chapter had better begin getting some Sophomores in activities as there must never be a year without a Mystic from Alpha Chi Omega since she had gotten in over the dead bodies of two K.D.'s. Kay Townsley asked Alice Boyle whether she rated with the Lambda Chi chapter since she and Leach wrote the Musical Comedy together. Melba Phillips announced that Grace Fels and Virginia Haller were going to turn down Kappa bids and join the throng of worthy sisters.



THETA PHI ALPHA

Meeting fell open. Sister Layne moved that the fifty-seven rushees who did not make their grades be dropped from the rush list. There was a heated argument about the rule that barred St. X men from voting for Prom Queen and the chapter despaired of having their fourth Prom Queen. The rest of the evening was spent in trying to decide what was to be done now that there would be no Theta Phi Alpha in Mystic next year.



ZETA TAU ALPHA

Meeting opened with songs led by Sister Gillette, of Glee Club fame. Sister Rose moved that Sisters Hanauer and Herbst be invited back for tea and as long as they could stay, as she had gotten a dirty jip from the faculty by being put on pro which left the Sisters out of activities. Sister Schorr remarked that she guessed that it did not matter whether or not Sister Atkinson got married as the tong still had one of the six most beautiful girls in school anyway. Sister Gillette moved that the chapter pay less attention to beauty since Sister List got married anyhow and what they really needed was one or two promising athletes.

SUNSHINE!



THE VITAL Ultra-Violet Rays

are produced in great numbers by the

MERCURY QUARTZ LAMP

*At a Price Within the Reach
of Everyone*

The Uviarc Quartz Ultra-Violet Lamp radiates more than mere warmth. Its broad, pleasant beam relaxes tired muscles, invigorates the system—builds up the body resistance against colds and sickness as does the sun. Summer vitality and that healthy tan are the result of daily exposure to this new Ultra-Violet Generator.

In bedroom, bath, living room, nursery—any room, in fact—at any time, for young or older folk. Only the same care need be exercised in its use as with actual sunshine in summer.

Ask Your Doctor

**THE MAX WOCHER
& SON CO.**

SURGICAL INSTRUMENT MAKERS

29-31 West Sixth Street
Cincinnati, Ohio

THE POLLAK STEEL COMPANY

Manufacturers of *Pollak* Rail
Steel Bars and Shapes for
Industrial work and *Pollak*
round and square deformed
concrete reinforcing bars



General Offices: - - Temple Bar Building
Warehouse: Carthage, - - - Cincinnati
Mills - - - - - Marion, Ohio

French-Bauer ICE CREAM

for
Social Affairs

Certainly no hostess need hesitate to
include French-Bauer Ice Cream on
her menus. She may rest assured that
it will prove acceptable to more of her
guests than any other single dish.

*Order from your nearest dealer
or call*

C A N A L 5 8 8 0



*Original Founder
of Purity League*

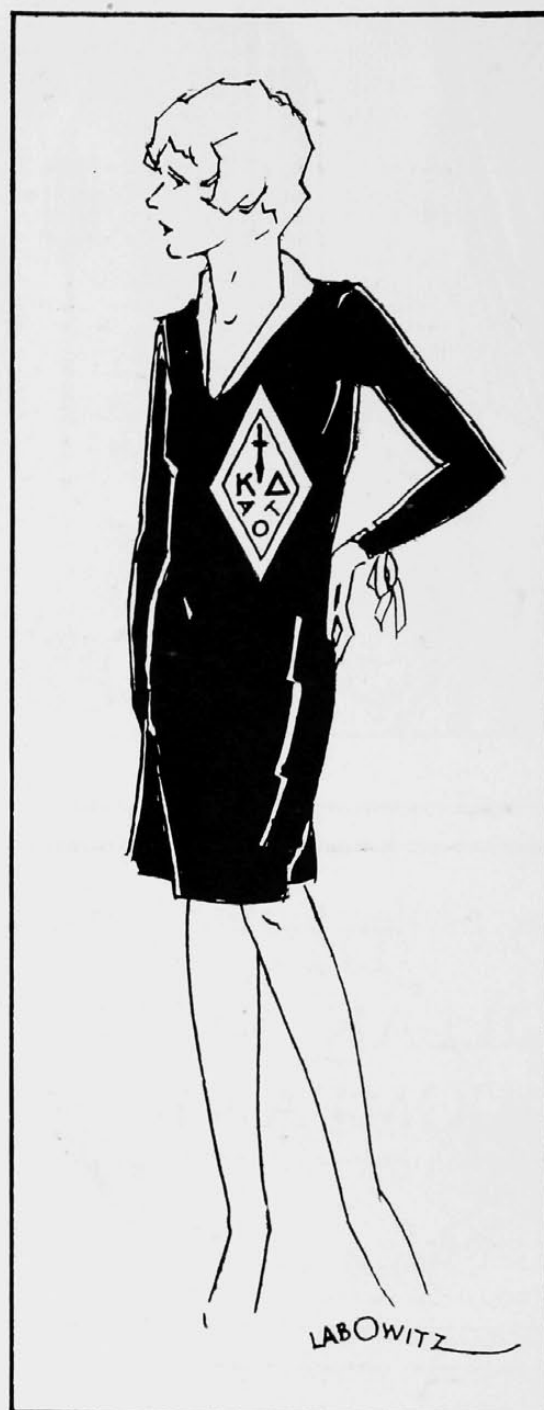

*Cellar Member
of the Purity League*

The Sad, Wise Fool

[A manuscript has recently been found which is supposed to have been the work of one J. Jester Jarles, a moronic old scrivener, said to have lived in the eleventh century. The portion offered here appears in Book Seven, Canon Three. The complete work is soon to be published under the title "Before the Days of Floating Soap." It should be remembered that much of the charm and naivete of the original is lost in translation.]

AS TWILIGHT DESCENDED, Peregrinne led Mary Valeria to a high place on the turret and bade her look down on Zephantia. Over all this would she be queen, he had said. But Mary Valeria was incredulous. Why should she believe the prophecy of a court jester? For a fool, Peregrinne was, a fool. Mary Valeria smiled to herself. Irony that the hunchback should so love her. Ironical more, had she been in love with him.

So she looked on him and pitied him, thinking she understood. "No, Peregrinne, no. It is not to be. Never can I be queen of the festival while that the house of Gorillis plots against us."

Peregrinne only shrugged his deformed shoulders. His eyes narrowed. "My Lady, the morrow shall tell!" And he turned.

Mary Valeria caught his hand and pressed it. Then she was gone. Passion born of loneliness became loneliness reborn of passion. Peregrinne remained standing on the turret. Long and long he gazed after her.

Then his glance returned to the scene beneath him. Tomorrow was the festival in honor of the natal day of Kenelm, batchelor prince of all Zephantia. The little town and the highroads leading to it were alive with activity—gay knights riding into the courtyard, their horses filling the castle stables, their corteges overcrowding the village inns. And the old tale relates how that Giles had come out of Dexter for the occasion. And there was Cadwallader, the belligerent, from purple Aubrey-strom, as well as Elbert and Egbert, the brothers who had vanquished the Hillarians, and many others whose names have long been forgot, since no bards sang of them.

So the jester mused. And he stroked his knavish chin.

(Continued on page 389)

The Miller Jewelry Co.

*In Appreciation to the
Fraternities and Societies
of the
University of Cincinnati*

Now that School emblems are to become memories, we want you all to remember that we offer you and your friends our services as designers and makers of platinum, gold and diamond jewelry.

Greenwood Building Sixth at Vine
CINCINNATI

Phones, Avon 3116

Avon 6480

The J. H. Fielman Dairy Co.

Pasteurized Milk & Cream
HIGH GRADE DAIRY PRODUCTS



2519 Vine Street

Cincinnati, Ohio

WESTERN NEWSPAPER UNION

Newspaper Specialists

NOW IN OUR NEW MODERN QUARTERS
22 East Twelfth Street

COMPLETE ADVERTISERS' SERVICE

*Reproductions of Newspapers for
Special Direct Mail Work*

WE PRINT THE "NEWS" AND "BEARCAT"

IN KEEPING WITH THE POLICY of the Cincinnati to be of interest to all groups, we publish herewith the whereabouts of some of the alumni of recent years.

Kenneth Gould and his wife and child are in Washington, mingling with Capitol society—anyway they are in Washington.

There are current rumors of the engagement of Jane Deserisy and one of our prominent athletes. It is to be hoped that this will be the last.

Tom Clifton is not an alumni, but he should be.

As for the Chi-Omega-Lambda Chi alliance—it was cemented more tightly last fall when Betty Sykes roped in one of the brethren.

And then there is the case of Kay Montgomery—not to be daunted by her sister, she finally got Norman Auburn to swallow hook, line and sinker, and she is planning to become a housekeeper as well as an M.A. student next year.

Bill Taylor has at last found expression for his talents.

They say that Dick Farrell has acquired a house, lot, job and Packard car for life, incidentally annexing a wife.

Ginter and Wiggers, still in the wilds of Europe, as yet have been unsuccessful in finding any stray counts or dukes who are looking for attractive American girls. Anyhow, Ginter still likes Dick Franz.

Eleanor Heuck, not satisfied with having elevated the standards of the University while she was here, is now shedding her benign influence over the dear little children at Hull House, Chicago.

Al Mayer has turned school teacher. Heaven help the pupils!

Mary Bake has managed to take time off from her business to clean up campus politics somewhat.

Doctor Ben L. Bryant is at last really practicing medicine.

Mr. Charles Seymour Adams is president of the Mid-West Student Federation, but the estate still remains unsettled.

Mr. Mottern is telling the world why Crosley leads the field.

Miss McCue is telling the world why Mottern leads the field.

Mr. Humphries is practicing law.

Miss Sharkey is practicing.

Dorothy Lewis is receiving at one of Cincinnati's well-known dry goods emporiums.

Fritzi May is receiving.

The whereabouts of Mr. Fred Berger is quite a mystery.

It is understood that Evans Chatfield has returned to the hills of Kentucky.

Edie May Lammers is married (and isn't that a relief).

Mary T.'s first book, "How to be Happy Though Married," will soon be released.

Dot Carothers is introducing the new art to Pogue's.

Ed Levi, after living in high style for seven or eight years a la Musical Comedy, is now starving to death on the money he can make as a lawyer.

Ruth Thorp is not directing the World Peace Foundation yet.

In a few more years Betty Cook will graduate and then she will be entitled to space in this column.

COOPERATIVE SOCIETY

of the

UNIVERSITY OF CINCINNATI



Headquarters for Student Supplies



COME TO US FIRST AND THEN
COMPARE PRICES

(Continued from page 387)

Would the family of Gorillis elect another of their number to be queen-consort for the festival of the king's birthday? Not while Peregrinne drew breath. Too long had this darkness hovered over the land of Zephantia. For too many years had the Gorillis elected one who bore their name to be queen. For it was the custom in those days for the knights who had won their golden spurs, to choose the fairest maiden in the land to sit at the king's right, on that day of days—a coveted honor in those times. This was the office that Peregrinne would have his lady win. But the odds were against her. A singularly prolific ancestor of the house of Gorillis had seen to it that his progeny were many, which progeny, Peregrinne reflected, having come by their golden spurs in diverse, shady and questionable manners, would annually swing the election to embrace one of their number, who, sad to say, was seldom as fair or popular as she was holy.

"Mary Valeria," Peregrinne spoke half aloud, "shall be queen. She is the fairest. She is possessed of all the virtues. Her fame is far spread throughout the kingdom. She shall be queen."

So saying, he hobbled away, humming the music of some old forgotten ballad . . .

And it is narrated in old chronicles of the preparation that was made for the festival—the deer that were roasted whole, the fruits and vintages that were stored awaiting the birth celebration of the king, and the rare foodstuffs that were brought from the Orient. The old tale tells further of the bands of jugglers and minstrels who had come out of far places, to entertain the noble company. For the good king had decreed that all should be so.

When the veil of darkness had fallen over the country summoning all decorous Zephantians to slumber, Peregrinne stole forth to the north wing of the castle wherein slept many visiting warriors. Door after door he noiselessly opened, room after room he entered, stealthily searched about, departing with swords emblazoned with the coat of arms of the Gorillis, marking whence he took them. In one room the moonlight disclosed a likely looking wench curled up in the arms of a sleeping grand duke. In another room only the snoring of a shaggy champion drowned the clanking of a fallen sabre. But no time had Peregrinne to observe the distortions of sleep. Fast must he labor. A cock crew in the distance. The jester worked on, carrying all the swords with him, and it was dawn ere he had come back to return them to their places.

(Continued on page 391)

THE PROF

CLASS



CONFERENCE



HOME



LABOWITZ

THE
C. J. KREHBIEL
COMPANY



PRINTERS
BINDERS
ENGRAVERS



BROADWAY and CENTRAL
PARKWAY

RENT
A
CAR



KISSEL-SKILES
314 Walnut

It Is Our Pleasure to Serve You

(Continued from page 389)

Morning found the people in great spirits. All Zephantia took holiday. In honor of the king, the great castle was thrown open to the populace, who flocked in holiday attire to the vast hall of the Zephantian kings. The great room was paneled in gold leaf with streaks of delicate arabasques like the soft shadow of pearls on creamy feminine flesh, with floor of smooth onyx—that it was a wonder to see and caused gasps at its loveliness.

And the old manuscript tells of how that the king entered and made himself known to the people and sat himself on the throne of his fathers and demanded the voting commence.

Those of the order of knighthood began to step forth from the crowd. Singly they drew their gleaming blades, to lay them at their sovereigns feet and cast their votes for their favorites. But when those who wore the armorial trappings of the Gorillis drew forth the swords from their scabbards, they were aghast to behold the hilts fastened to swords of lath. So they stepped not forward to present wooden swords to their prince, for such would have been an insult and a mockery. As each new wooden sword was withdrawn, the crowd greeted it with scornful laughter. The visages of the Gorillis became grisly as the spirit of raillery caught on with the gathering. For such is the nature of laughter—that it can subdue where barbed words or keen edges faileth.

When all who dared had voted, the ballots were counted, and lo! Mary Valeria, the true maiden, had won. Great was the stir in the ancestral hall of the Zephantian monarchs.

After a space, the beautiful Mary Valeria was brought forth, was caparisoned in the royal purple, and was placed on the king's right. The good king himself set the crown of amethysts on her unmarried tresses while her praises were sung by blind bards from the east. She smiled on the glad company.

But little gay was Peregrinne, the fool. Little did he enter into the merry making, but from a secluded spot, through heavy lidded eyes, he viewed those who laughed and danced and sang and knew their youth. Sleepless had been the past night for him. Sleepless, too, would be the nights for days . . . but not for him only. He yawned.

Great was the feasting that day. Full many a flagon of ale and spiced wine was drunk to the king and his fair queen, for, indeed, was she not dazzling to look upon? All were happy and quite stuffed. So they made merry far into the softening hours.

A Dictionary



A SORORITY:

A group of superior females, each of whom is blessed with beauty, intellect, personality, birth and untold wealth.

PLEDGE:

The girl the rival sorority tried to get.

PRESIDENT:

A person privileged to emerge from vitriolic discussion and to change the subject every time it becomes embarrassing.

ACTIVE:

A person whose pocketbook resembles the co-ops; she upon whose shoulders the universe rests.

FACULTY MEMBER:

One who religiously flunks the members of her tong.

MOTHERS' CLUB:

A clearing house where a mother learns that hers is not the only problem child.

RUSHING:

A hair-pulling match in which the longest tongue and the sweetest smile wins.

TREASURER:

A necessary evil.

PAN REPRESENTATIVE:

Person who can stay awake the longest; someone with a good ear for dirt; a diplomat who can enter foreign territory with courage and tact.

Compliments of a Friend

C. C.

Excellence in Every Detail



BOSTONIANS

FAMOUS SHOES FOR MEN



514 Vine Street :: Cincinnati

Established 61 Years

Wm. Miller & Son

GENERAL CONTRACTORS

CARPENTRY AND REINFORCED
CONCRETE

1950 CENTRAL PARKWAY

Private Exchange: Canal 4735

Planing Mill and Lumber Yard:

2013-2025 Branch Street

CINCINNATI :: :: OHIO

CLIFTON

PRICE HILL

STIERS' Pharmacies

*Particular
Druggists*

3 MEALS A DAY

SUNDAY DINNER

U.C. Commons

*A GOOD PLACE
FOR GOOD
FOOD*

A GOOD PLACE TO MEET YOUR FRIENDS

... Index to Advertisers ...

A	Page	M	Page
American Linen Supply Co.....	359	Miller Jewelry Co., The.....	387
Anderson Co., W. H.....	359	Miller & Son, Wm.....	392
		Mullane Co., John.....	367
B		O	
Bissinger Candy Co.....	359	Ohio National Life Insurance Co.....	367
Bostonian Shoe Co.....	392	Oskamp Nolting Co.....	367
C		P	
Cincinnati Club	392	Pollak Steel Co.....	385
Cincinnati Milling Machine Co.....	367	Powell & White.....	357
Cincinnati & Suburban Bell Telephone Co.....	375	Provident Savings Bank & Trust Co., The.....	361
Cheviot Building & Loan Co.....	355		
College of Music.....	377	R	
Commons, U. C.....	392	Rapid Electrotpe Co., The.....	383
Co-Operative Society	389	Repro Engraving Co.....	363
Crain-on-the-Hill	393	S	
F		Shipley's Sandwich Shop.....	367
Fielman Dairy	387	Smith Co., The S. K.....	369
First National Bank.....	371	Stewart-Kidd Co.	359
French Bros.-Bauer Co.....	385	Stier's Pharmacy	392
G		U	
Granada Gardens	377	University of Cincinnati.....	365
H		University News-Bearcat	373
Hummel Building Co.....	393	U. S. Playing Card Co.....	381
K		W	
Kissel-Skiles Co.	391	Warren Co., The S. D.....	398
Krehbiel Co., The C. J.....	391	Webb, W. Carson.....	394
		Western Bank & Trust Co.....	379
		Western Newspaper Union.....	387
		Woher & Son, Max.....	385

The David Hummel Building Co.

Cut Stone Work
Brick Masonry



CINCINNATI

OHIO



Flowers

In
Distinctive
Arrangements
for all
Occasions



CORSAGES
BRIDAL
BOUQUETS
ARTISTIC
FUNERAL
FLOWERS



218 McMillan, West

Phone: West 7691

WILLARD CRAIN

FRED PLOHR

Your PHOTOGRAPHER

THE ESSENCE OF
ACHIEVEMENT

is shown in our

Portraits
Photographic
Illustrations
Scenics — Groups

126 West Seventh Street
Cincinnati, Ohio

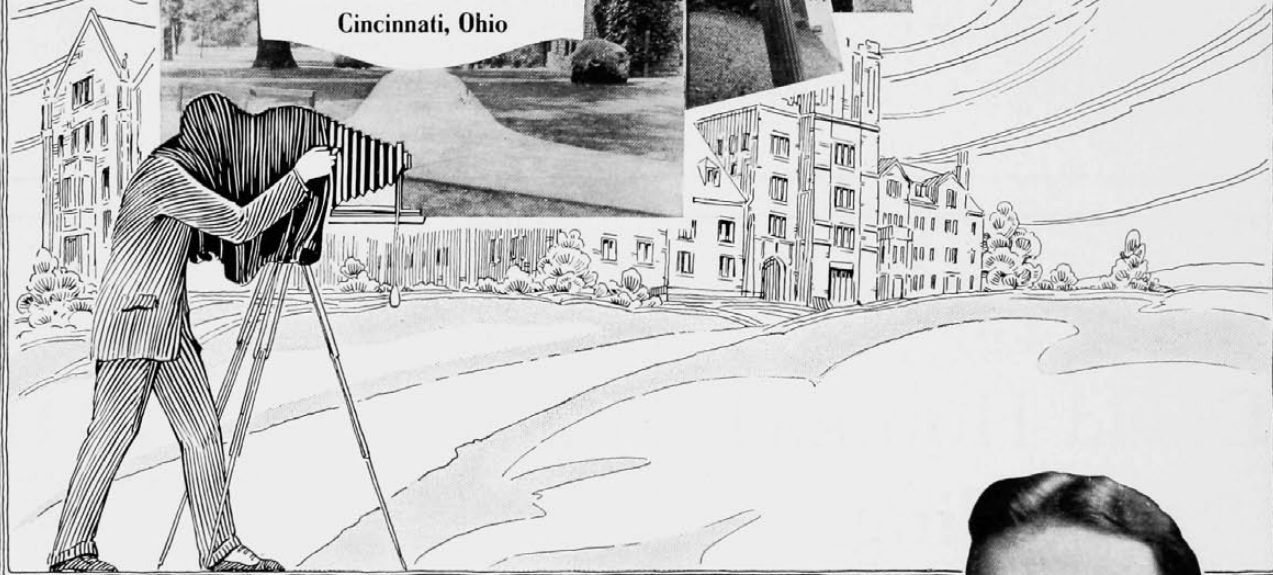

W. CARSON WEBB

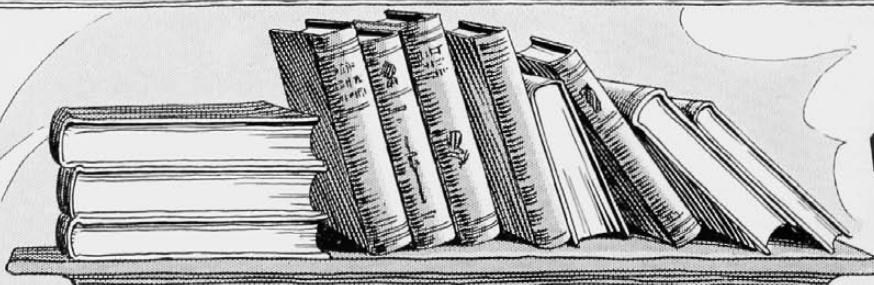

General Index

	Page		Page
A			
Acacia	207	Chemists' Club	316
Advertisements	353	Cincinnatian	144
Allonier, Ruth	349	Cincinnati-Miami Game	104
Alpha Alpha Pi	304	Cincinnatus Society	210
Alpha Chi Sigma	302	Clifton, Tom	344
Alpha Chi Omega	282	Coaching Staff	93
Alpha Delta Theta	284	Co-Ep Club	317
Alpha Gamma Delta	285	Collom, Mary Lou	347
Alpha Kappa Kappa	298	Cook, Betty	345
Alpha Kappa Psi	300	Co-Op Club	318
Alpha Omicron Pi	293	Co-Op Day	336
Alpha Tau Omega	260	Co-Op Engineer	148
Amalgamated Order	350	Co-Op Skip	165
American Commons Club	266	Cross Country	123
Amer. Inst. of Chem. Eng.	312		
Amer. Inst. of Elec. Eng.	313	D	
Amer. Inst. of Mech. Eng.	314	Davies, Martha	140
Anderson, Harry	119	Debate Council	319
Applied Arts Club	311	Delta Delta Delta	275
Applied Arts Journal	150	Delta Phi Epsilon	288
Arata, Clarence A.	145	Delta Sigma Pi	303
Arete	339	Delta Tau Delta	240
Aspirants	340	Delta Zeta	280
		Dormitory Council	41
B			
Babcock, R. George	93, 96	Dormitory Key	42
Backmeyer, A. C.	23	Dost, Frank	107
Baseball	112	Dyer, Elizabeth	25
Basketball	108		
Beaux Arts Ball	167	E	
Beta Gamma Sigma	216	Eckert, David C.	144
Beta Kappa	262	Eichert, Mildred	138
Beta Theta Pi	236	Engineering Tribunal	32
Blue Hydra Society	310	Eta Kappa Nu	217
Buckley, Catherine	24	Eta Sigma Phi	222
		Executive Board of S. C.	30
C			
"C" Club	94	F	
Carlberg, Raymond	28	Features	191
Charles, C. Chester	145	Fenwick Club	320
Chi Omega	278	Ferson, M. L.	22
		Franz, Dick	115

General Index

(Continued)

	Page		Page
Freshman Class Officers	40	La Tertulia	341
Freshman Reception	164	League of Women Voters	326
Fresh Painters	154	Liberal Arts Tribunal	31
		Literary Society	338
		Lukens, Esther	139
G			
Gamble Memorial	334	M	
German Club	341	Major Sports	95
Girls' Glee Club	325	Melody Club	322
Gowdy, R. C.	19	Menorah Society	323
		Men's Applied Arts Tribunal	33
H		Men's Glee Club	324
Hammond, William	146	Military	169
Hanson, Erle	346	Military Ball	166
Harrison, William	348	Military Faculty	171
Honorary Fraternities	205	Minor Sports	121
Household Administration Club	321	More, L. T.	21
Hubert, M. J.	18	Mummers	152
		Mystic Thirteen	208
I			
Intermurals	125	N	
Iota Chi Epsilon	248	Newman Club	327
Iota Sigma Pi	218	Nu Sigma Nu	296
J		O	
Junior Class Officers	38	Officers of S. C.	28
Junior Prom	160	Omega Upsilon Phi	297
		Owens, Frank X., Jr.	144
K			
Kappa Alpha Theta	277	P	
Kappa Delta	276	Paleolinguists	340
Kappa Delta Pi	224	Pechstein, L. A.	20
Kappa Kappa Gamma	279	Phi Alpha Delta	299
Kappa Kappa Psi	223	Phi Beta Delta	254
Keller, Gertrude Louise	145	Phi Beta Kappa	214
Kirkpatrick, Florence	141	Phi Chi	301
		Phi Delta Kappa	228
L		Phi Delta Phi	305
L'Atelier	226	Phi Delta Theta	238
Lambda Chi Alpha	244	Phi Epsilon Pi	258

General Index

(Continued)

	Page		Page
Phi Kappa	264	Student Council	29
Phi Rho Sigma	306	Student Orchestra	328
Phi Sigma Sigma	289	Swimming	122
Pi Delta Epsilon	212		
Pi Kappa Alpha	242	T	
Pi Tau Sigma	220	Tau Beta Pi	21
Pi Theta	221	Tau Kappa Alpha	227
Popp, Bill	111	Tau Pi Epsilon	307
Popularity	181	Tennis	124
Publications	143	Theta Phi Alpha	281
		Theta Pi	292
R		Track	116
Representative Cincinnatians	343	Triangle	250
R. O. T. C. Shield	149	Trianon	287
S		U	
Scarab	225	Ulex	209
Scabbard and Blade	213	University Band	329
Schneider, Herman	17		
School of Nursing	35	V	
Schorr, Christine	142	Varsity Art Club	333
Sees, Kathleen	145	Varsity Boat Ride	335
Segal, Joseph	146	Varsity Chess Club	342
Seniors	43		
Senior Class Officers	37	W	
Senior Hop	162	W. A. A.	129
Sigma Alpha Epsilon	234	Women's Athletics	127
Sigma Alpha Mu	246	Women's A. Arts Tribunal	34
Sigma Chi	232	W. S. G. A.	36
Sigma Delta Rho	268	Women's Vigilance Committee	337
Sigma Delta Tau	286		
Sigma Phi Eta	252	Y	
Sigma Tau Phi	256	Y. M. C. A.	330
Sigma Sigma	206	Y. W. C. A.	332
Simrall, Josephine	26		
Smith, Helen N.	128	Z	
Sohn, Arthur	145	Zeta Tau Alpha	283
Sophomore Class Officers	39		
Sophomore Hop	163		

FRANK X. OWENS
Editor-In-Chief

DAVID C. ECKERT
Business Manager



1930

Cincinnati, Ohio

IT IS FINISHED -- THE 1930 CINCINNATIAN

Where rang the laughter of girls, where whined the machinery of publication, and where, like an out-of-tune waterfall, fell the ceaseless prattle of Arthur Quintus Sohn, hangs now the fourfold gloom of a deserted meadhall whose vaults once re-echoed the songs of assembled warriors.

Many have helped. The staff has been loyal, and Dave Eckert, our peerless associate and a nickel pincher of far-sung renown, has been a jewel beyond value, and, in the way associates have, he has stolen into our kindest feelings.

But to our humble self we owe no debt greater than an up-from-under kick in the pants. We remember, with some regret, that hazy day about three years ago when we first placed a hesitant foot upon the threshold of the annual office. Yes, that was a long time ago and many events have come of it. Today as we look at these silent, battered, dun-colored walls, we can only wonder mildly about them.

They have seen us throw away the world for a few friends; they have seen the last three editors fail in all their courses; they are peopled by an hundred half-forgotten faces; they have witnessed the death of a thousand dreams and even now a thousand deathless smiles hang about them.

And in one mouldy corner of this strange office the wondering remnant of ourself hammers a weary Underwood and speculates in this wise: "Who are you and where have you been the past five years?" We can answer for our sophomore year, perhaps even for last year, but now we can only wonder mildly and not think about it too often.

We have taken five years to teach ourselves that pleasure is transient, that student activities are not worth while, that a friend of today is an acquaintance of tomorrow, that college is a state of apathy and that we know nothing about anything.

It is finished--the 1930 Cincinnati. This is the last page. The press that prints it will toll the knell of our college days. If we ever think of them in the future, that thought will be of a few nights, a few friends, a few toasts and the drab blot within the bosom of McMicken that is the Cincinnati Office.

Frank Owens Jr

