

# ALPHA CHI SIGMA

PROFESSIONAL  
CHEMICAL  
FRATERNITY



Founded at University of Wisconsin, 1902

46 Chapters

Alpha Delta Chapter, Established 1917

## Members in Faculty

Dr. S. B. Arenson  
Dr. E. F. Farnau  
Dr. E. J. Barta  
W. A. Baude  
Donald Cameron

Kenneth Moore  
Major S. E. Wolfe  
R. F. Reed  
R. C. Van Wye  
John H. Highberger

James C. Ervin

## Active Members

Clark Bachler, '33  
Albert Badanes, '33  
Stanley Baechle, '31  
Ezra Blount, '32  
Gunnar Carlson, '31  
Richard Couchman, '33  
Donald Decamp, '32  
Bruce Dunham, '32  
Walter Fox, '33  
Francis Gleason, '31

Robert Gray, '31  
Carl Ireton, '31  
Harry Kahler, '29  
Carl Koenig, '33  
Robert Lamping, '32  
Roy Lance, '31  
Carl Lemcke, '31  
James McCarthy, '31  
Kenneth Milstead, '29  
George Nestman, '33

Carl Opp, '28  
Elmer Payne, '22  
William Rippey, '32  
George Rodgers, '33  
Kenneth Rudd, '33  
Thomas Shine, '32  
Denis Toohey, '33  
James A. Williams  
Charles Wright, '31

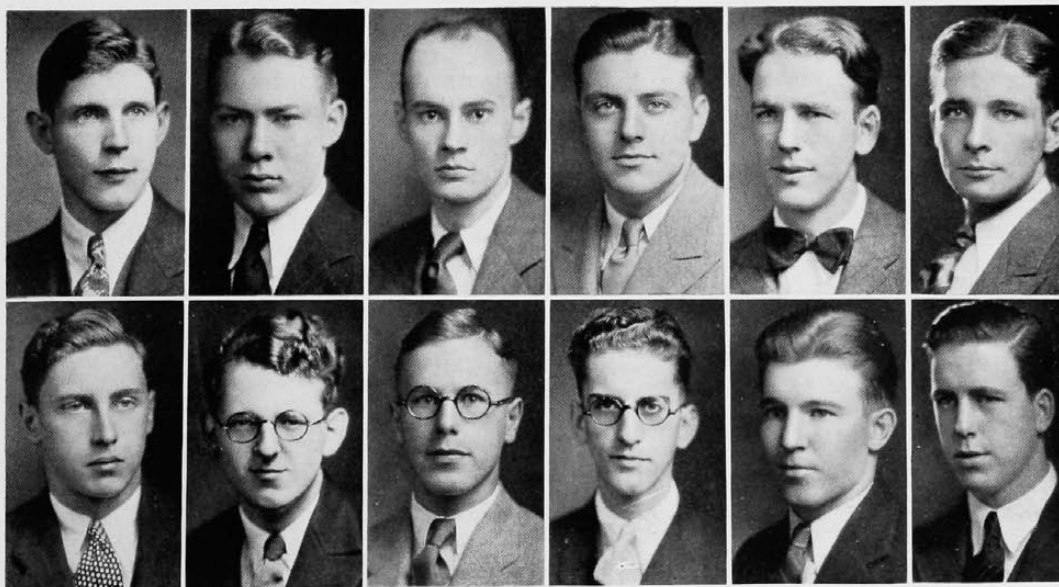

Wright  
Williams

Blount  
Toohey

Gleason  
Lemcke

Dunham  
Baechle

Lance  
McCarthy

Fox  
Shine