

# THE CINCINNATIAN

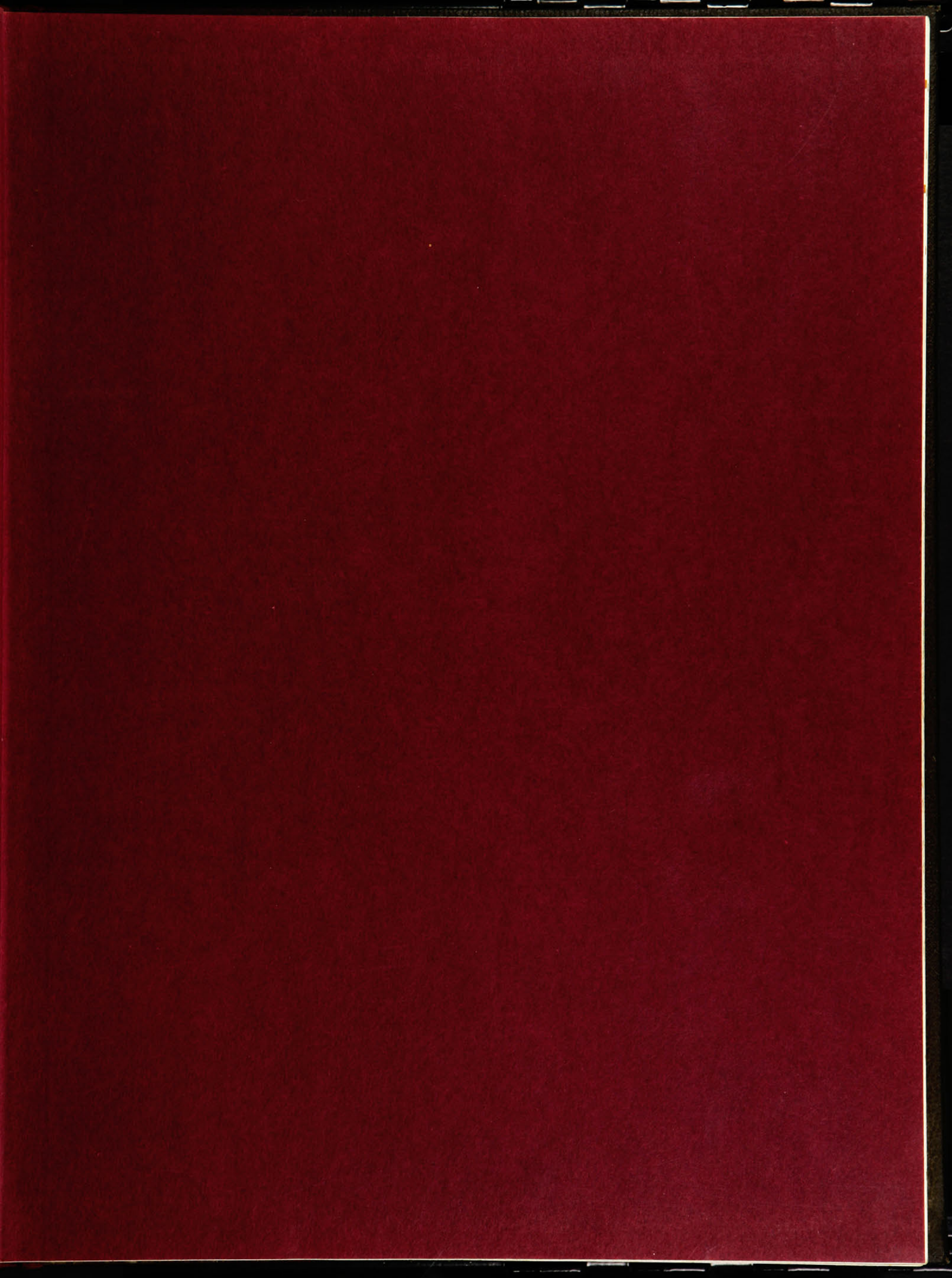

John W. Smith  
1874











---

Ex Libris

---



Volume forty-two

---

PUBLISHED BY

---

**editor**

DONALD T. GILBERT

---

**business manager**

FRANK PURDY

---

MEMBER NATIONAL SCHOLASTIC PRESS ASSOCIATION

---



# The Cincinnati

---

## PERSONNEL

---

Hazel Beucus	Winona Magwood
Marguerite Benson	Dorothy May
Francis Braun	Bill Miller
Jane Brutton	Clyde Nau
Robert Butler	Kay Osborne
Irene Cowen	Bob Pinkerton
Willie Grace Dickins	Martha Jane Pulliam
Douglas Day	Dorothy Ratterman
Robert Duning	Warren Roos
Jack Emig	John Ruehlmann
Marian Endebrock	Jorma Salovaara
Lavinia Ervin	Dorothy Sanford
Marvin Felheim	Fred Spiegel
Wilma Hardy	Sigmund Valin
Dorothy Herschede	Tom Warrington
Anatole Kirsanoff	Al Wellman
Homer Lange	Dick Youngblood
Richard Lorbach	

---

### Professional

Photography .....	W. Carson Webb Studio
Printed by .....	Powell & White
Engravings .....	Repro Engraving Co.
Covers .....	Kingsport Press

---



---

# Dedicated to

---

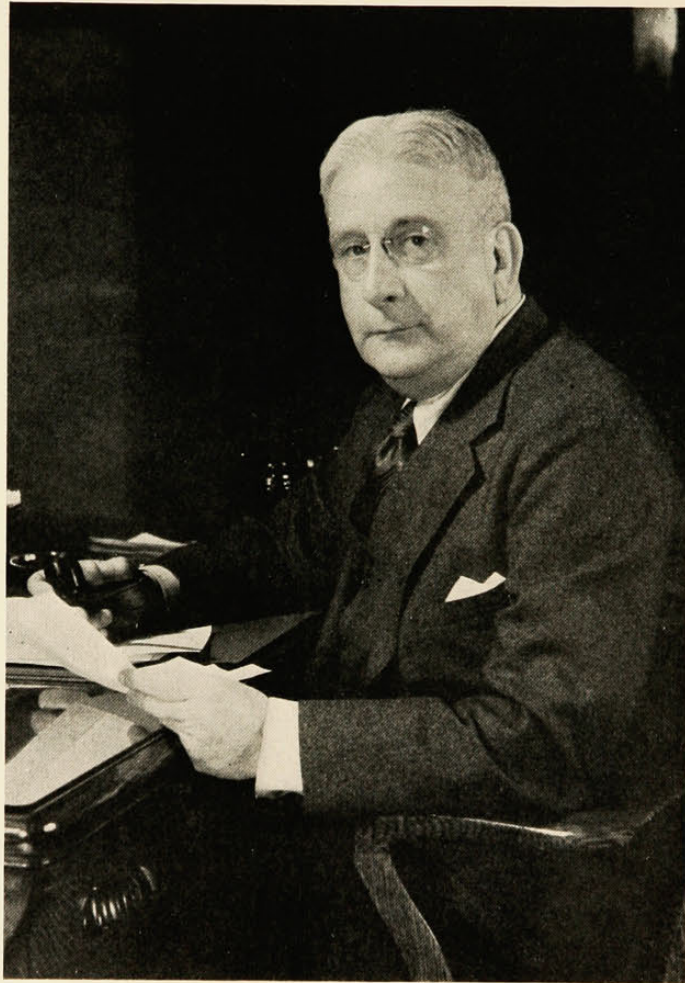

---

Honor is theirs who claim him as a fellow alumnus. He is known to be as close to the university now as in the days when he helped found Sigma Sigma and played with the Varsity.  
—Mayor Russell Wilson

---



---

# In Memoriam

---

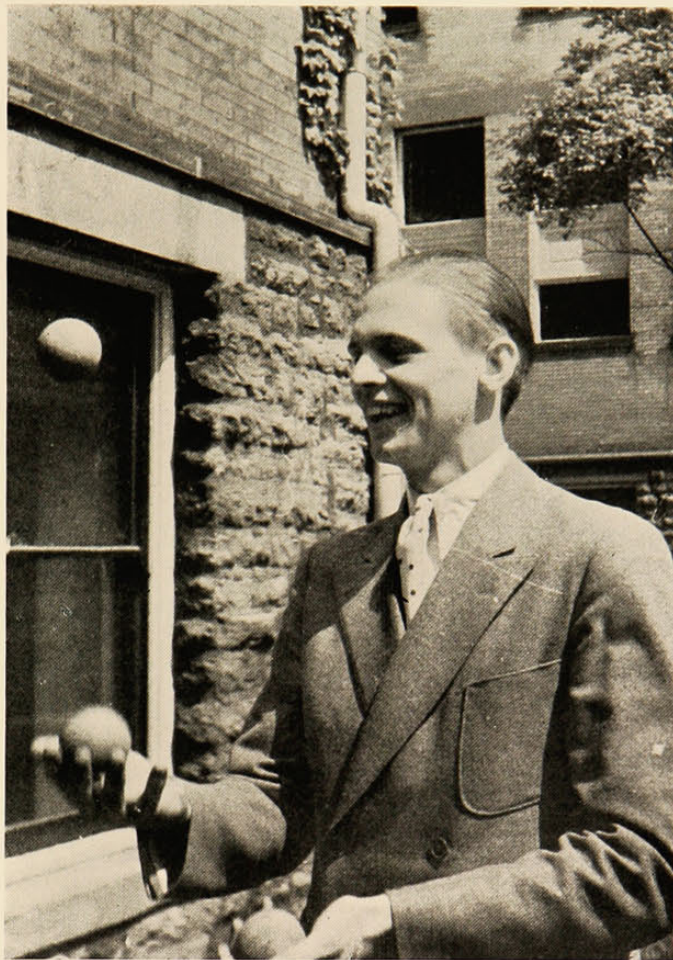

---

To Dick Youngblood whose jovial spirit and winning smile made his presence as photographer on the staff of this book a pleasant memory to all those with whom he associated.

---











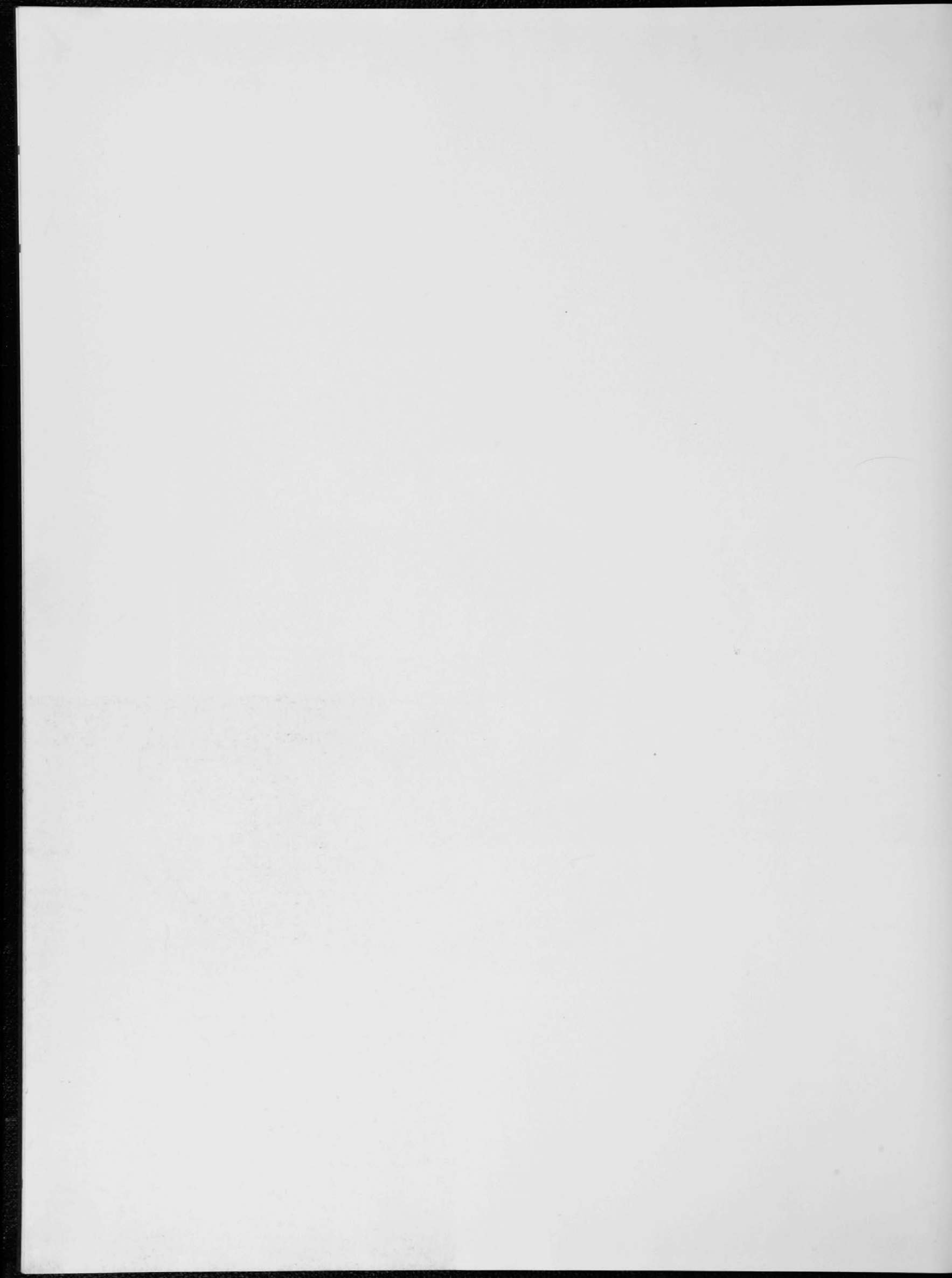



# Scenics







McMICKEN HALL





BALDWIN HALL





WILSON MEMORIAL





PHYSICS BUILDING



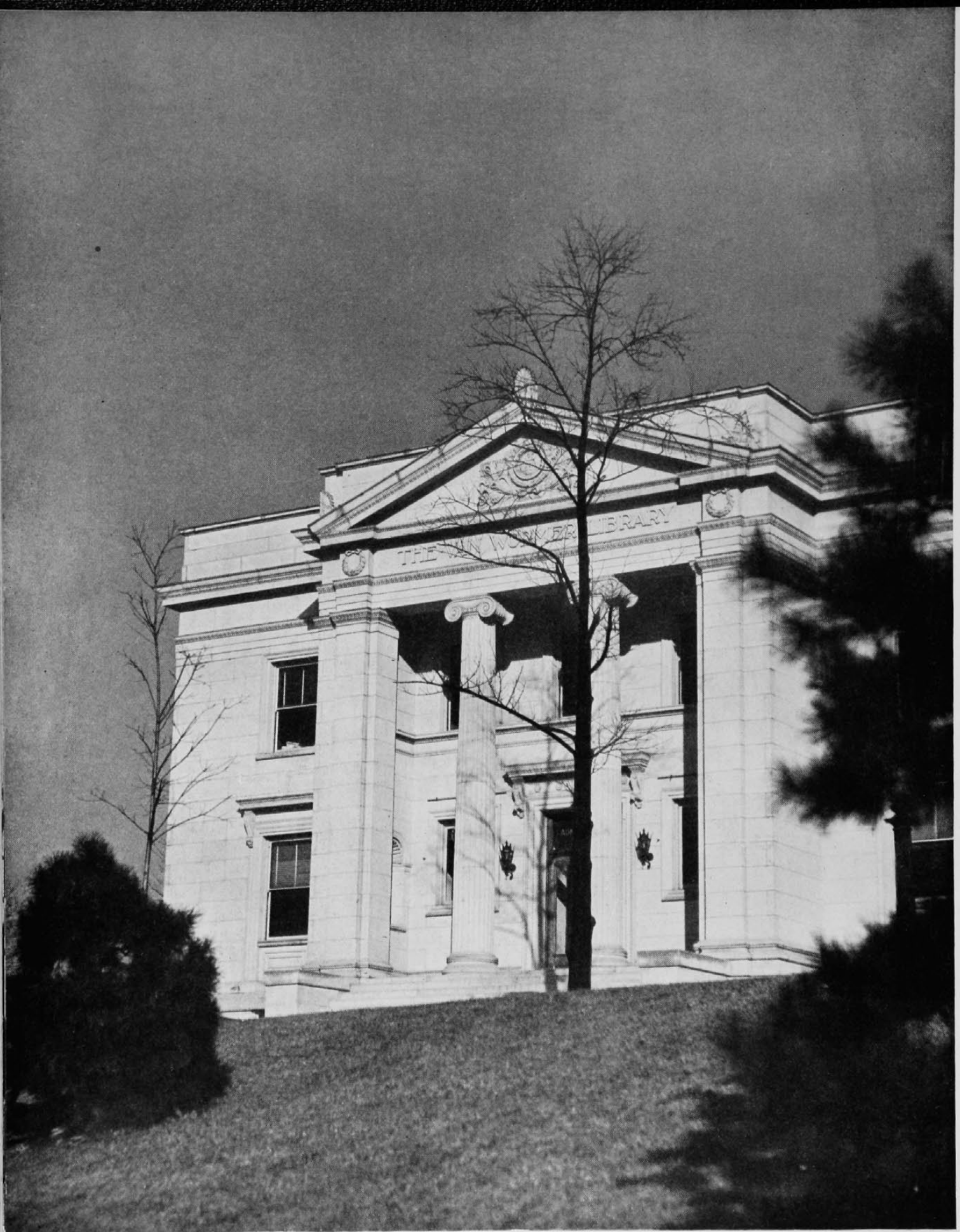

ADMINISTRATION BUILDING





BEECHER HALL





TAFT HALL



# Faculty

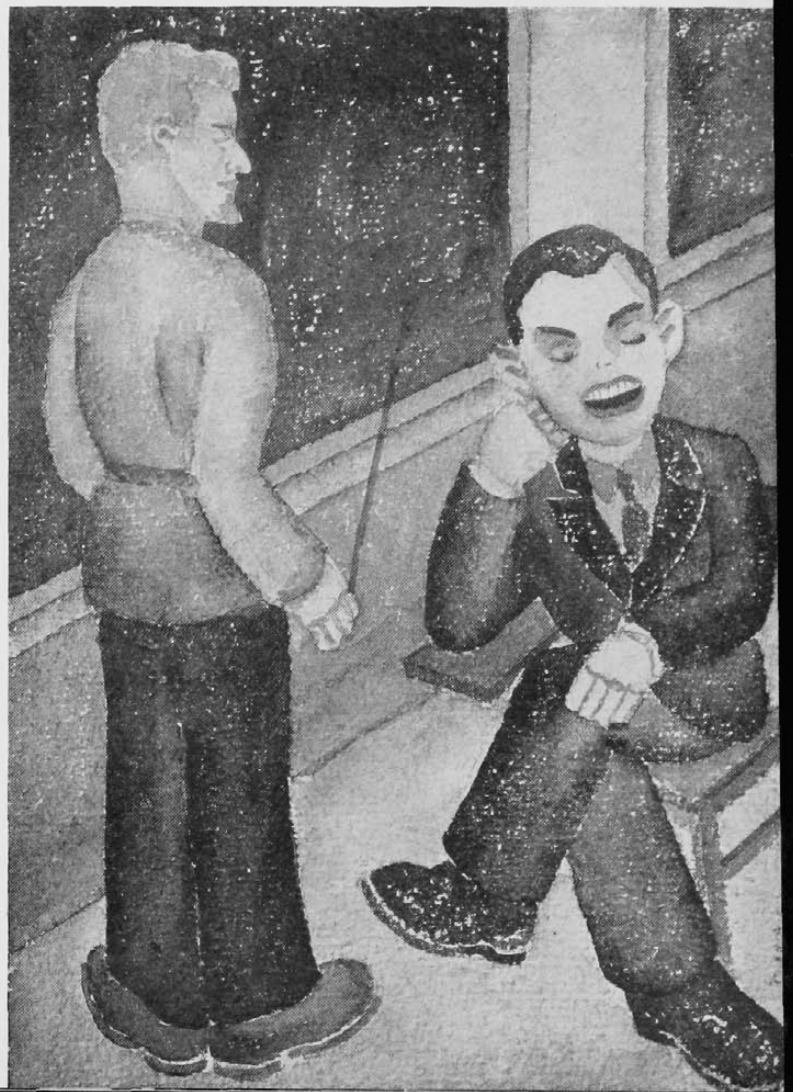



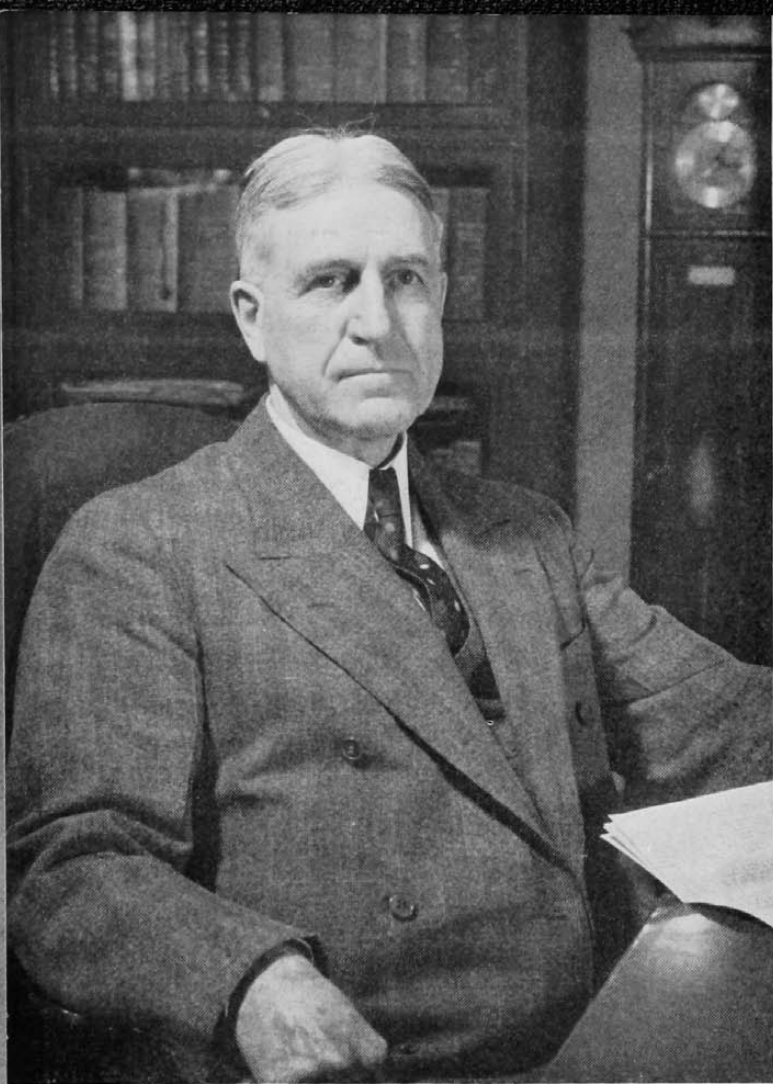

---

**Daniel Laurence**  
Vice-President

---

Admiration is due our first and only vice-president. Honored on the campus by Sigma Sigma, he is equally revered by the administration as a most able executive.

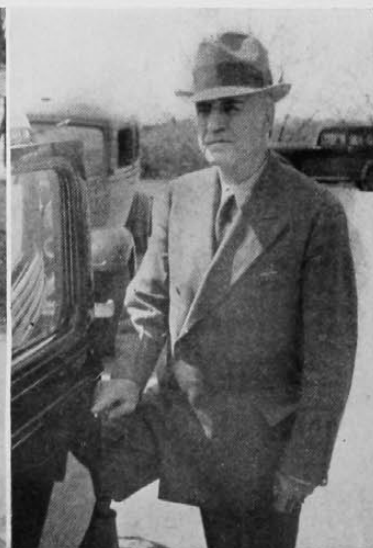



---

**Raymond Walters**  
President of the University

---



Respect for this gentleman, whose leadership in his field lends prestige to Old McMicken.







---

**Josephine P. Simrall, B.S.**

Dean of Women

---

---

**Elizabeth Dyer, A.B.**

Director School of  
Household Administration

---





---

**Louis T. More, Ph. D.**

Dean of the  
Graduate School

---

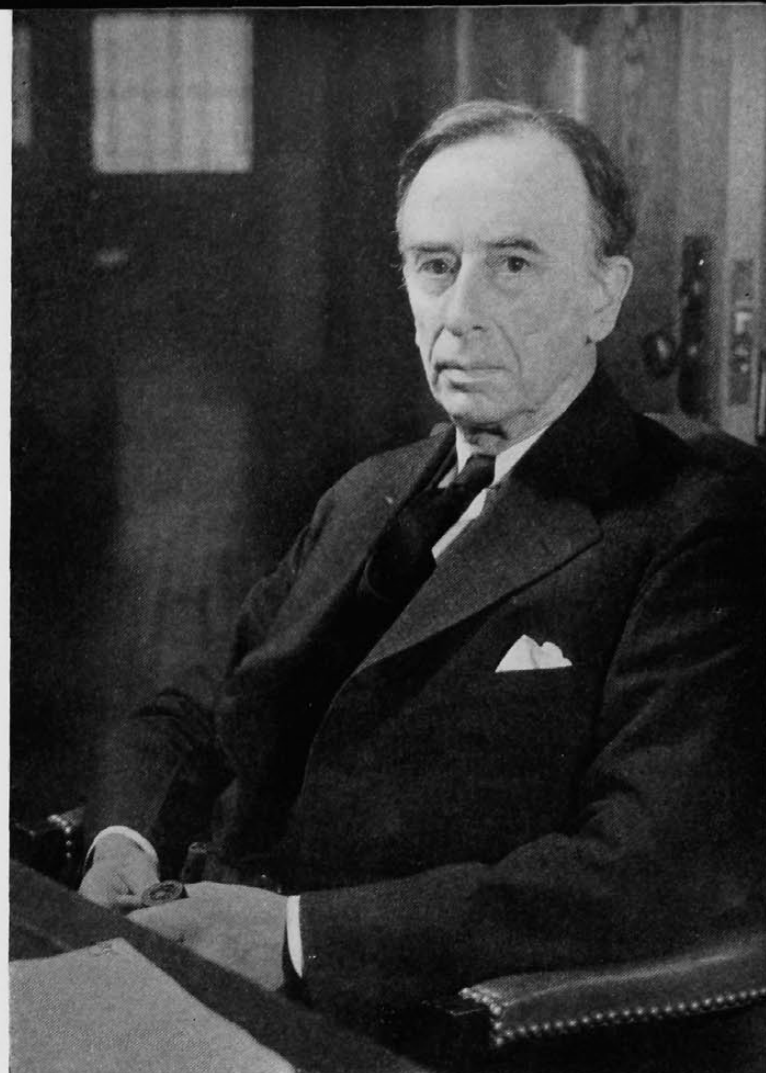

---

**Howard D. Roelofs, Ph. D.**

Dean of the  
College of Liberal Arts

---



---

**Catherine Buckley, R.N.B.S.**

Dean of the  
College of Nursing and Health

---

---

**Alfred Friedlander, A.B., M.D.**

Dean of the  
College of Medicine

---





---

**Merton L. Ferson, A.M., LL.B.**

Dean of the  
College of Law

---



---

**L. A. Pechstein, Ph. D.**

Dean of the  
College of Education

---



---

## Herman Schneider, Sc. D.

Dean of the College of Engineering and  
Commerce and School of Applied Arts

---

Pioneer in engineering education and the big brother of the quadrangle, Dean Schneider has combined a vast wealth of knowledge and a love of human nature to obtain a complete understanding of the struggling college student.





# Student Administration



# Student Council



Hoefer

## Officers

President .....	Robert Hoefer
Vice President .....	Marjorie Cowell
Secretary .....	Margaret Gillette
Treasurer .....	Russel Towers

## Fellow Students:

Following in the footsteps of last year's Council, we effected the new plan of student government and we have made definite progress, we feel, towards the future. With the help of the student body at large, much has been accomplished that would have otherwise been impossible.

We wish to thank our faculty advisors, Miss Jean Winston, Mr. Arthur W. Holmes, and Mr. Arthur Postle, for the willing help that they have given us this year.

I also, personally, wish to thank all the members of the Student Council for the way in which they helped me carry on this year's administration.

Sincerely,

ROBERT W. HOEFER, President

Gillette



Towers



Cowell





# Representatives

## Executive Board

Robert Hoefer  
Marjorie Cowell  
Margaret Gillette  
Russel Towers  
A. W. Holmes, Faculty Advisor

## Engineering

Robert Atkinson  
Clifford Prueffer  
John Wyatt  
Don Sayrs

## Liberal Arts

Charles Bosken  
Robert Butler  
Sidney Isaacs

## Women's Senate

Janet Koolage

## Household Arts

Augusta Fisher  
Helen Philipps

## Applied Arts

Helen Burr  
Homer Lange  
John Findlay

Findlay, Lange, Butler, Isaacs, Atkinson, Sayrs  
Fisher, Philipps, Gillette, Hoefer, Koolage, Towers, Burr



# Men's Senate

## Executive Committee

President .....	Kos Kemper
Vice President .....	Charles Ramey
Secretary .....	Jack Bolton

## Representatives

Robert Johnson	Clarence Scranton
----------------	-------------------

## Senate

Charles O. Adams	Kos Kemper
Jack Bolton	Harry Paine
Eugene Dawson	Charles Ramey
William Devereaux	Roy Raney
William Doyle	Wayne Rich
Robert Eagen	Clarence Scranton
Robert Johnson	Malcolm Townesley

Doyle, Eagen, Paine, Rich, Raney  
Scranton, Ramey, Kemper, Bolton, Johnson





# Women's Senate

## Officers

Janet Koolage .....	President
Helen Ruehlmann .....	Vice President
Dorothy Herschede .....	Recording Secretary
Louise Eastman .....	Corresponding Secretary
Esther Collom .....	Treasurer
Josephine Simrall .....	Faculty Advisor

## Executive Council

Jean Angert	Katherine Hoffman
Jean Bruckner	Janet Koolage
Esther Collom	Ruth Laque
Marjorie Cowell	Jeanette Merk
Louise Eastman	Jane Rudolph
Thelma Frey	Helen Ruehlmann
Margaret Gillette	Bernice Silverstein
Erna Goettsch	Sue Speidel
May Grieshaber	Beatrice Thompson
Dorothy Herschede	Glenna Weishaupt

Convery, Pulliam, Hooten, Fordyce, Gunklach, Sandberg  
 Cullen, Trankler, Ervin, Winkler, Gustin, Lotspeich, Bertenshaw  
 Eubank, Eastman, Collom, Ruehlmann, Koolage, Herschede, Gillette, Ranck



# Engineering Tribunal

## Officers

Donovan L. Sayrs	President
Russell Smith	Vice President
Dorothy T. Fiskus	Secretary
Louis Dubuque	Treasurer

## Representatives

<b>Senior</b>	<b>Pre-Junior</b>
Donovan L. Sayrs	Clifford Pruefer
Louis E. Dubuque	
<b>Junior</b>	<b>Sophomore</b>
Russell Smith	William Pugh
Robert A. Bernhardt	<b>Women</b>
	Dorothy Fiskus

Pugh, Pruefer, Bernhardt  
Dubuque, Sayrs, Fiskus, Smith





# Applied Arts Tribunals

## Women's Tribunal

President ..... Helen M. Burr  
Vice President ..... Louise Eastman  
Secretary-Treasurer ..... Ellen Meyer

## Representatives

Mary K. Ackerman                      Eloise Powell  
   Dorothy Trankler

## Men's Tribunal

President ..... Homer A. Lange  
Vice President ..... William L. Ahlert  
Secretary ..... Edward S. Thorn  
Treasurer ..... William H. Drake

## Representatives

George Wiessman                      Fred G. Pressler  
Cyrus Baxter                          Charles Lex  
John Findlay                           Joseph Deekin

Pressler, Deekin, Wiessman, Ackerman, Findlay, Thorn, Drake, Lex  
Trankler, Eastman, Lange, Burr, Ahlert, Meyer



# Honorary Class Officers

## Seniors



President

Wayne Rich



Vice President

Beatrice Thompson

## Juniors

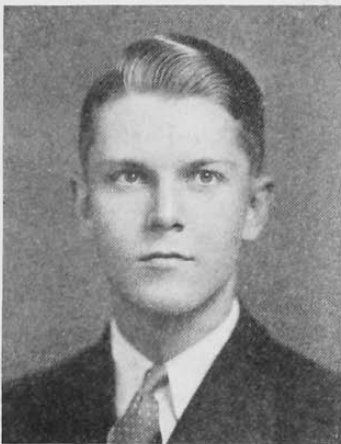

President

John Findlay



Vice President

Margaret Lotspeich







---

**Dana King**

Director of Men's Athletics

---

---

**Helen Smith**

Director of Women's Athletics

---





# Men's Sports





# Coaching Staff



Brown



King

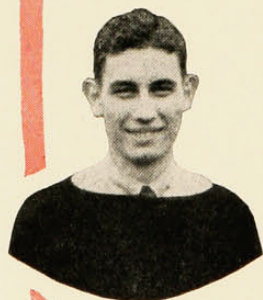

Hendley

Mileham



Williams



Parker



Goldmeyer



Gilliland



Lewis





# C Club

Ray Evans  
Ed Fox  
Harold Gear  
Bob Gruen  
Joe Goodman  
Jim Hall  
Swede Hanson  
Bob Hoefer  
Cliff Houghey  
Bob Jaap  
Earl Kaufman  
Jake Klavner  
Homer Lange  
Oliver Lehtenen  
Art Lerner  
Carl Ludeke  
Bert Moore  
Tom MacDonald  
Bob McKee  
Clyde Nau  
Ray Nolting  
Roger Pellens  
George Pierce  
Bill Raidt  
Bill Rogge  
Dave Rosenblatt  
Frank Ruck  
Fred Saunders  
John Schneider  
Bill Schwarburg  
Nat Shapiro  
George Smith  
Vance Spencer  
Johnny Stafford  
Bill Stephen  
Bill Summerville

Jack Bolton  
Harold Conklin  
Bill Cross  
Harry Duncan  
Harold Elliott  
Gus Emmerich  
Oscar Erikson

Oscar Ashe  
Carl Austing  
Bill Baetz  
Charles Baetz  
Clark Ballard  
Bob Bernhardt  
Max Boehm

Ralph Tatelman  
Joe Toliver  
Mal Townsley  
Larry Trame  
Dick Uible  
Pat Von Benken  
Carl Williams

Oscar Willencik  
Alex Wilson  
John Wyatt  
Fred Yaeger  
Bill York  
Harry Strothman  
Harry Wilkerson



# Bearcats

## BUCKEYE CHAMPIONS 1934

### FINAL BUCKEYE STANDING

	W	L	T	Pct.
Cincinnati	3	0	1	1.000
Ohio Wesleyan	3	1	0	.750
Miami	2	2	0	.500
Ohio University	1	2	1	.333
Marshall	0	4	0	.000

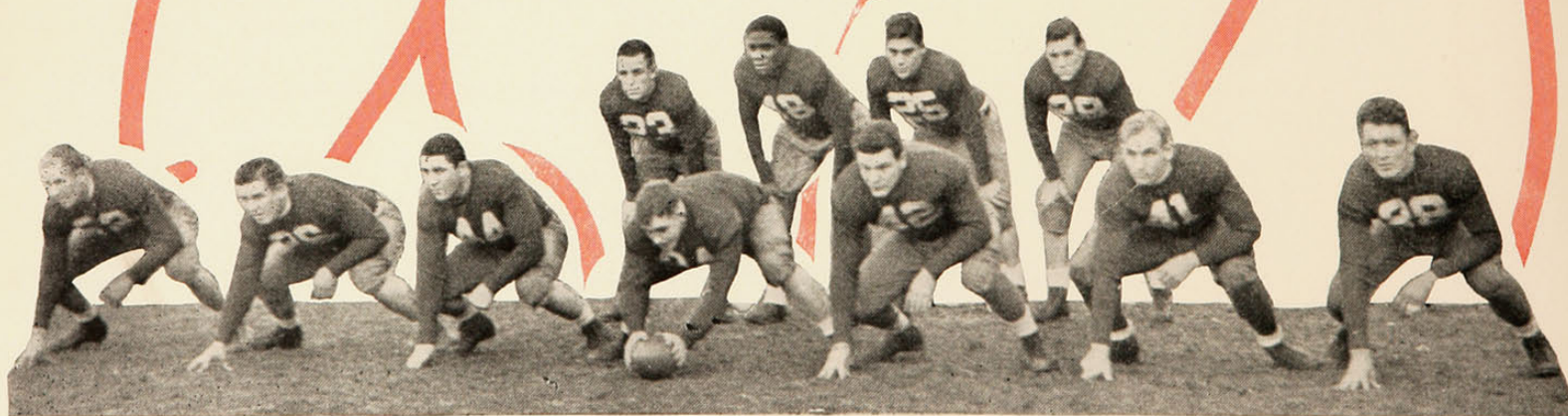



# Squad



Nau, Van Horn, Gilliland, Schwarburg, Gant, Feldhaus, Williams, Hoskings, Riley, Gerdson, Kirstein, Cook  
 Duncan, Biedenbender, Yeager, Emmerich, Gulick, Nolting, Ramey, Haby, Weiss, Cummins, Hall, Kaufman  
 Woerner, Niehoff, Gwinner, Pressler, VanVeen, Meguiar, Smith, Welch, Grace, Ballard, Levengood, Golding

## Managers





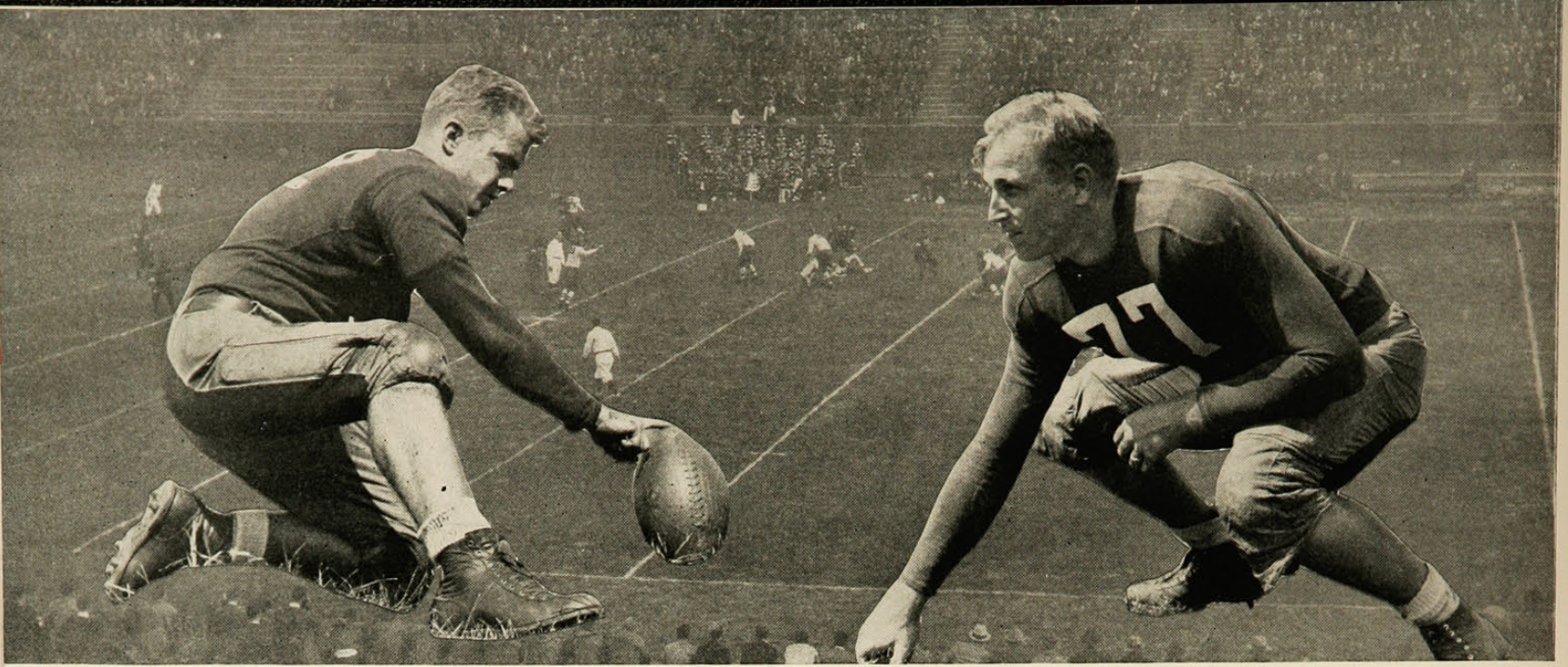

Haby

Smith

**CINCINNATI—45**

**OTTERBEIN—0**

First look at the new men . . . is it the best team in history . . . students pour into Stadium with rain . . . new faces . . . last year's frosh . . . highly touted . . . Haby, Gant, Ramey . . . little Otterbein outclassed . . . gains on the ground . . . sweet passes . . . touchdown . . . another . . . still another . . . they are good . . . still need polish before Kentucky . . . King will work hard this week . . .

Looks like Schwarburg against the whole team, but he made five yards.





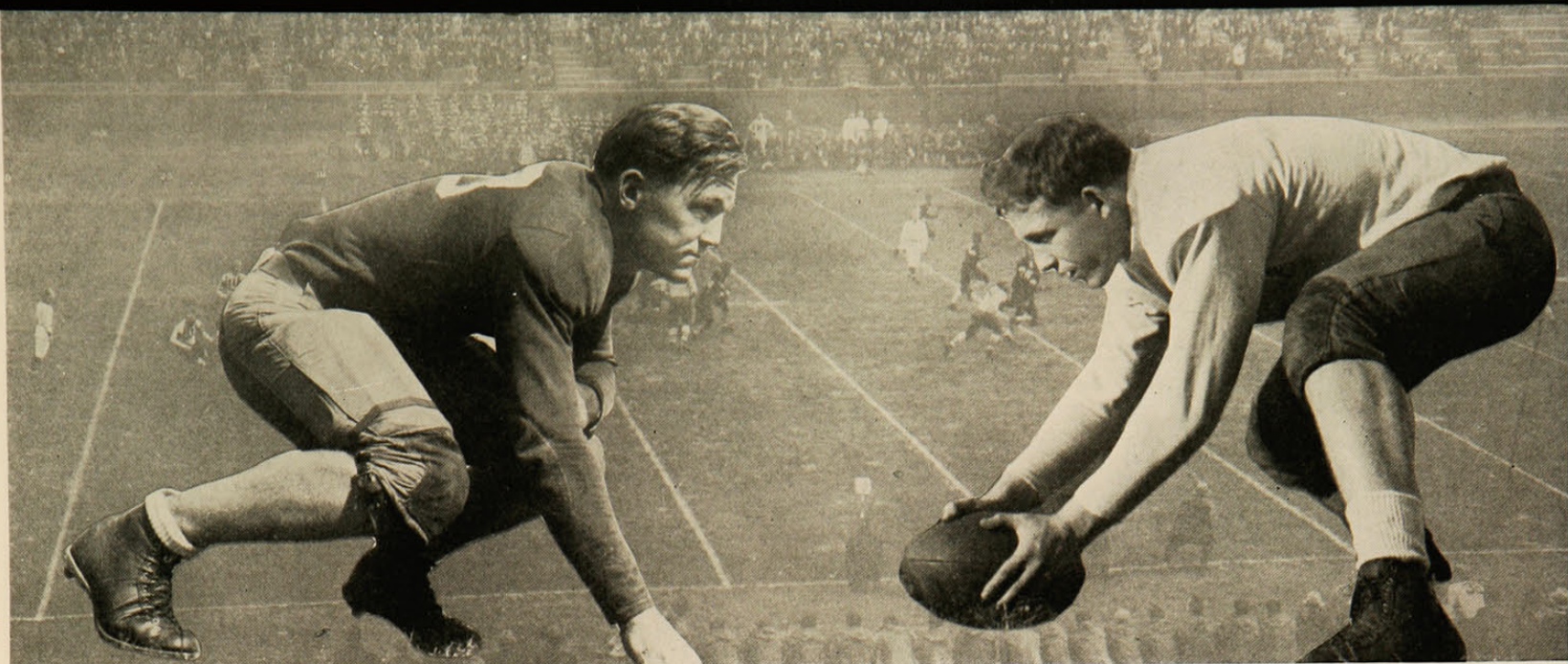

Schwarburg

Williams

**CINCINNATI—0**

**KENTUCKY—27**

Afternoon game . . . stadium mobbed . . . 'Cats crippled . . . Haby, Yaeger in hospital . . . third string backs start . . . Smitty gets it in the nose on the first play . . . line crumbles . . . backs fumble . . . but Johnson runs 17 . . . Ayres . . . 8 . . . McCool . . . 6 . . . touchdown for the Big Blue . . . Johnson throws pass . . . another touchdown . . . Johnson . . . runs 45 . . . nightmare . . . students disgruntled at sitting in horseshoe . . . sink to depths of despair . . . and optimism had been so high . . .

We're glad to see that someone stopped Johnson from Kentucky.

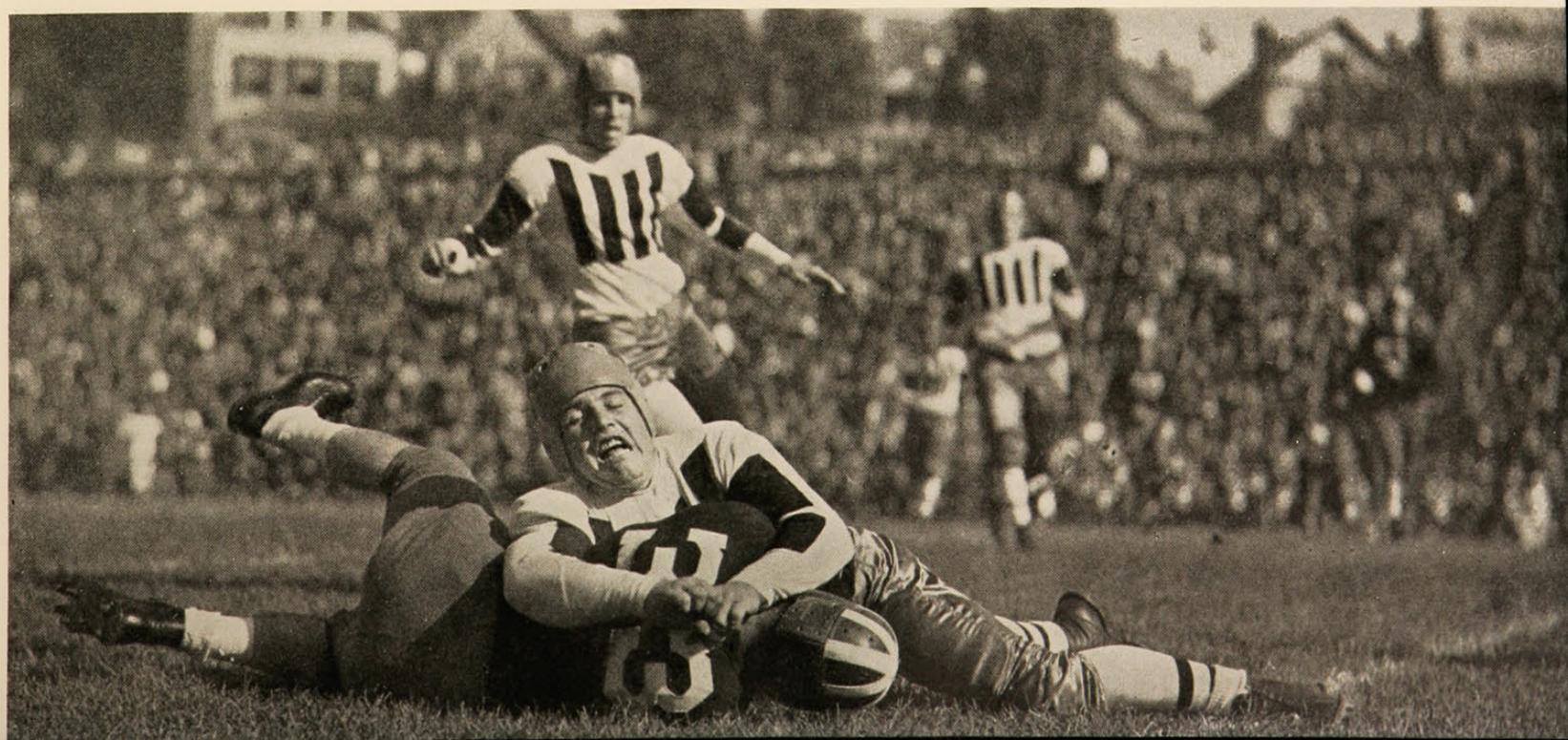



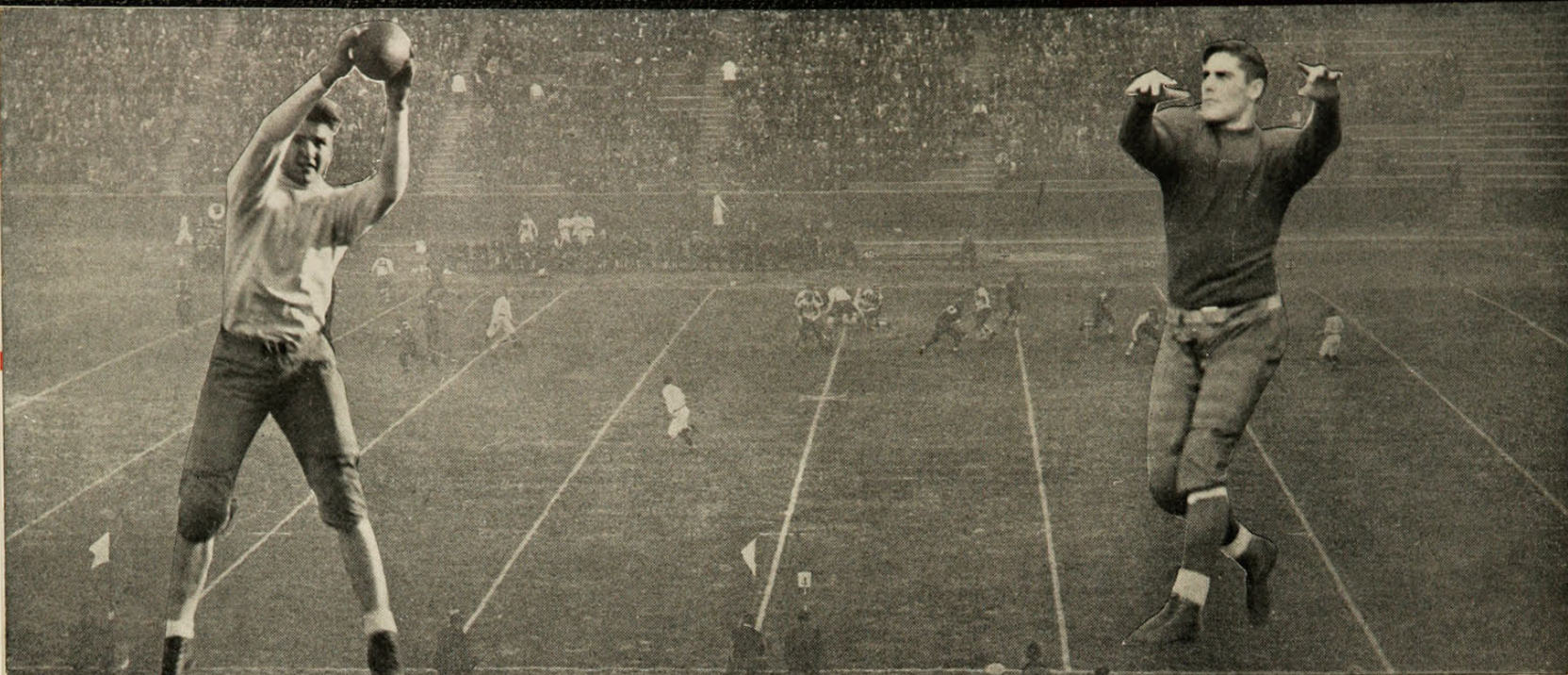

Ballard

Nolting

**CINCINNATI—0**

**VANDERBILT—32**

Last week's nightmare persists . . . pessimistic attitude . . . then Nolting provides a spark . . . Cincinnati marches kickoff 50 yards . . . attack bogs . . . Hosking tries placekick . . . Vandy blocks and Plassman runs for touchdown . . . 'Cats won't quit . . . Trame throws pass from midfield to Weiss on Vandy 1 . . . half ends before they can put it over . . . Commodores come back strong . . . Dixon, Oliver, Beck . . . touchdowns, more touchdowns . . . a repetition of Kentucky . . . spirit at lowest ebb during King regime . . .

Nolting didn't go very far this time.

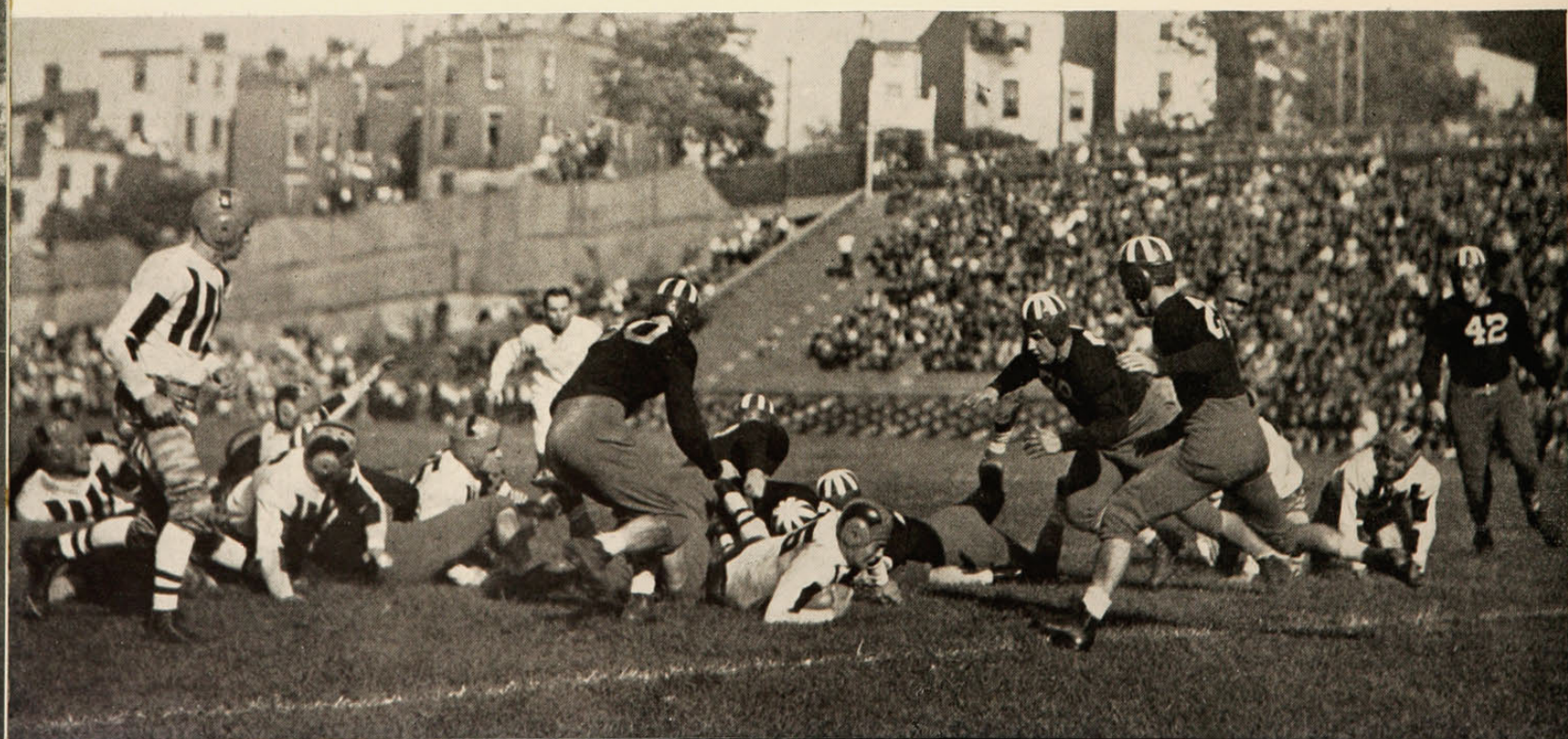





Duncan

Grace Yaeger

## CINCINNATI—32

## ASHLAND—6

Despite weak foe a return to stride . . . cynics say this is our class . . . Gant back again . . he and Trame take care of first tally . . . Gant whacks over two more . . . Gulick goes 62 in the open field for the fourth score . . . Nolting passes to Golding for the last . . . fighting Ashlanders tally on reserves . . . hope springs eternal . . .

Williams just sweeps them off their feet.

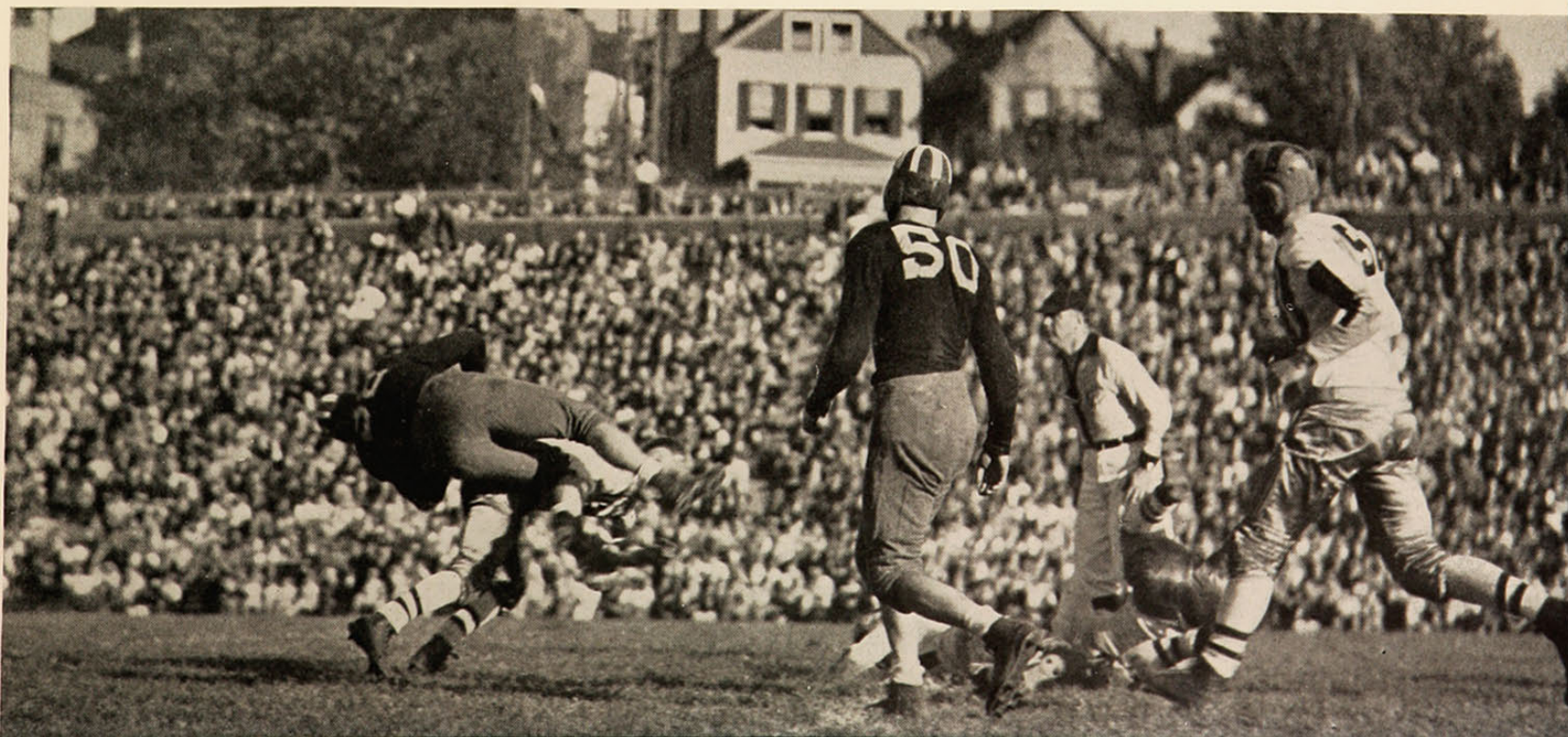





Hall

Feldhaus

CINCINNATI—45

GEORGETOWN—0

Another track meet . . . . Haby returns to scintillate . . . . scores three times . . . .  
 Nolting continues to shine . . . . Yaeger and Schwarburg throw away crutches to score  
 touchdowns . . . . the optimism returns . . . . look toward the Buckeye . . . .

He had nice interference but something went amiss.







Pressler

Nau

**CINCINNATI—7**

**MARSHAL—0**

Homecoming . . . floats . . . the Thundering Herd . . . already trounced by Wesleyan . . . Zontini out . . . the Green team fights . . . Cincy shows plenty of power between the 20's and then bogs down . . . the half 0-0 . . . the second half . . . rain . . . Gant fumbles . . . then conducts a personal touchdown march for only score . . . rain and everyone's glad it's over . . .

Gant had to win this ballgame with just plain power.

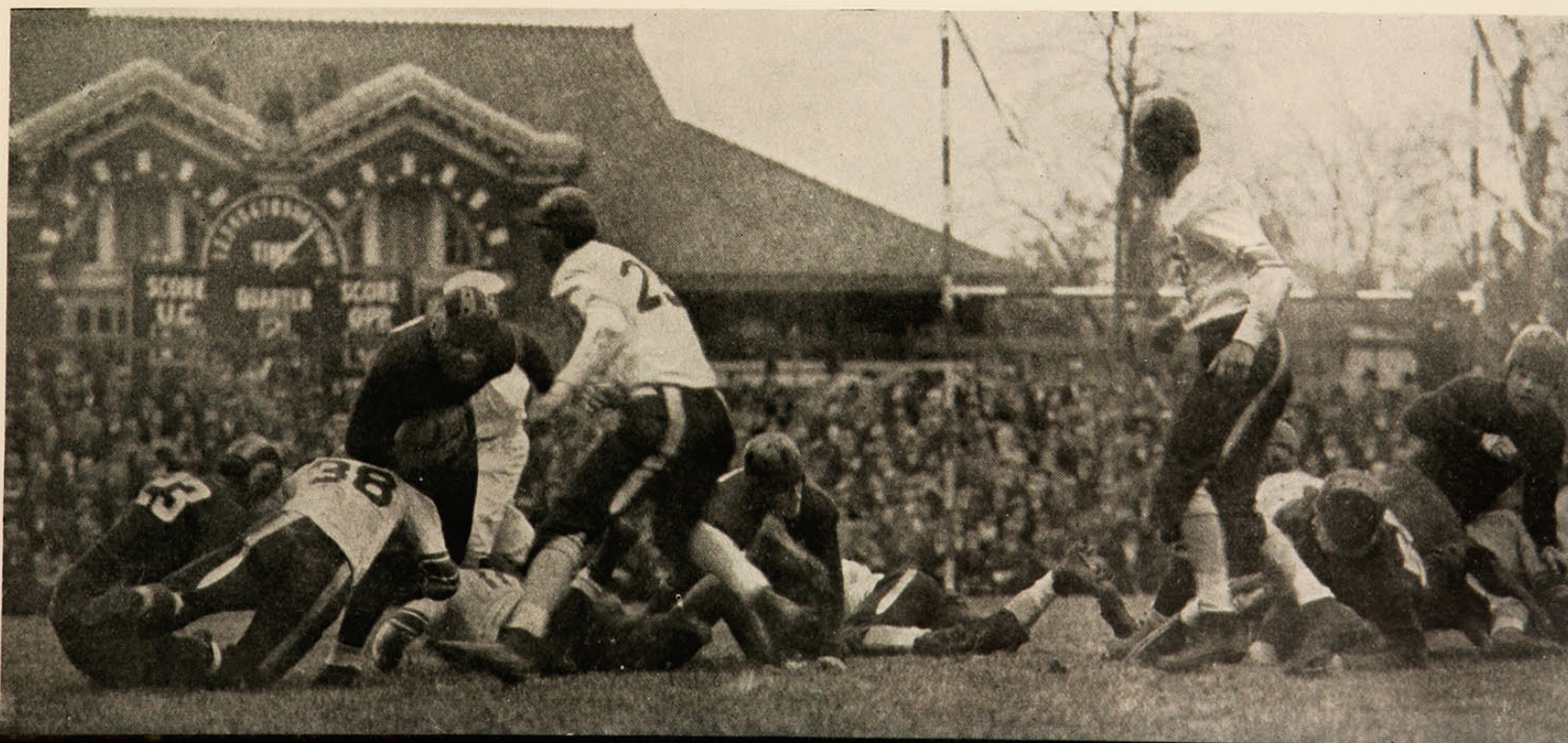





Welch

Hosking

CINCINNATI—0

OHIO UNIVERSITY—0

The trek to Athens . . . can we beat the Bobcats on the field where they've never lost a game . . . Ballard recovers fumble on opening kickoff but the attack crumbles . . . and so it goes . . . Cincy threatens . . . loses the ball on downs or incomplete passes . . . hard football . . . we should score . . . we don't . . . Wesleyan looms too large . . . annual dissention rumors . . . home . . .

A buck says Nolting gets him. If not, Carl will.

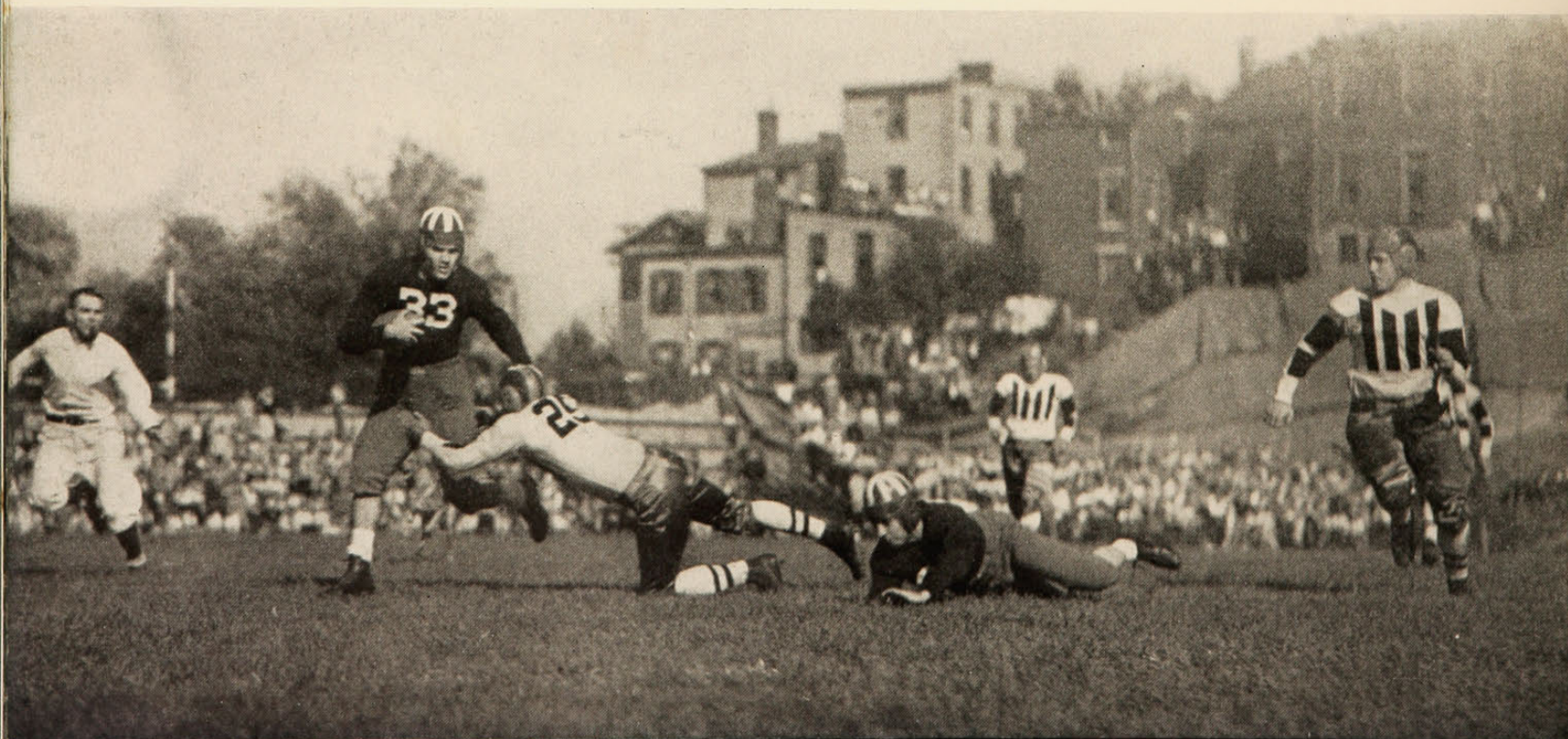





Gilliland

Gant

CINCINNATI—13

OHIO WESLEYAN—6

The Bishops are too good, they say . . . Turley . . . the 'Cats snap out of it . . . Turley is stopped . . . Nolting runs wild . . . then passes to Yaeger for the touch-down . . . bedlam . . . Freddy kicks the point . . . Wesleyan passes knocked down . . . Cincy line charges . . . The second half . . . Schwarburg runs a punt back 33 . . . they shake Yaeger loose on a reverse for 23 and another . . . delirium . . . befuddled Wesleyan fights back . . . scores once . . . Duncan knocks down passes . . . the gun . . . disgruntled Bishops . . . King beams . . . bring on Miami . . .

Looks like Huth takes his football serious.







Emmerich



Gulick

**CINCINNATI—21**

**MIAMI—0**

The Buckeye title at stake . . . precision in everything the Red and Black does . . . Nolting lunges over . . . Gant blocks . . . Schwarburg catches five passes . . . one for a score . . . the line is perfect . . . Miami doesn't have a chance . . . this is the club we expected . . . King yanks the regulars . . . Carl Williams, Nolting, Smith, Ballard, Gant, the rest . . . delirious fans cheer them, jerk their jerseys . . . kiss them . . . the first Buckeye flag . . . redemption . . . even the cynics feel deep emotion . . . the South forgotten . . . joy supreme . . .

Nolting makes the first touchdown against Miami with half the boys looking on.

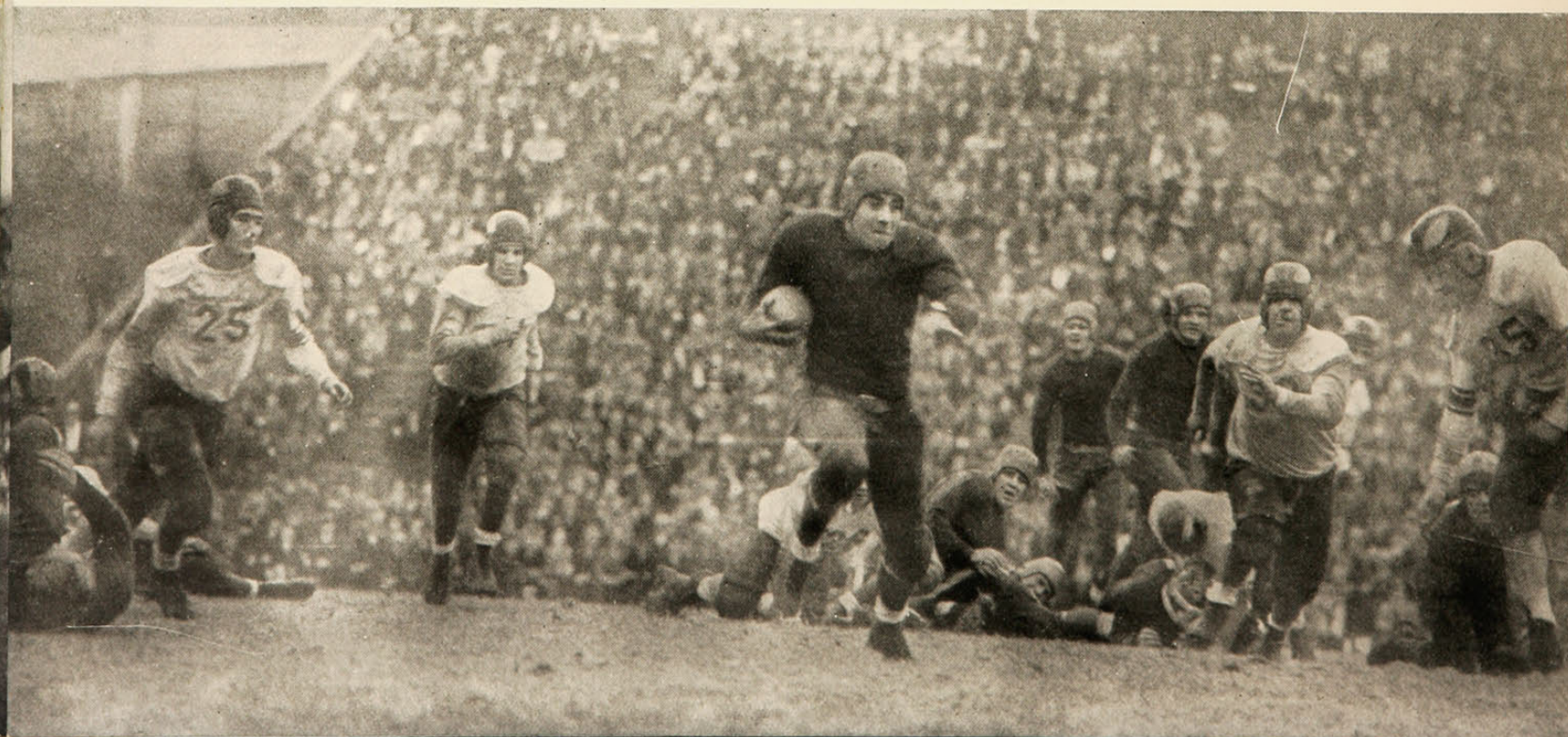



## Honorary Captain

George Smith

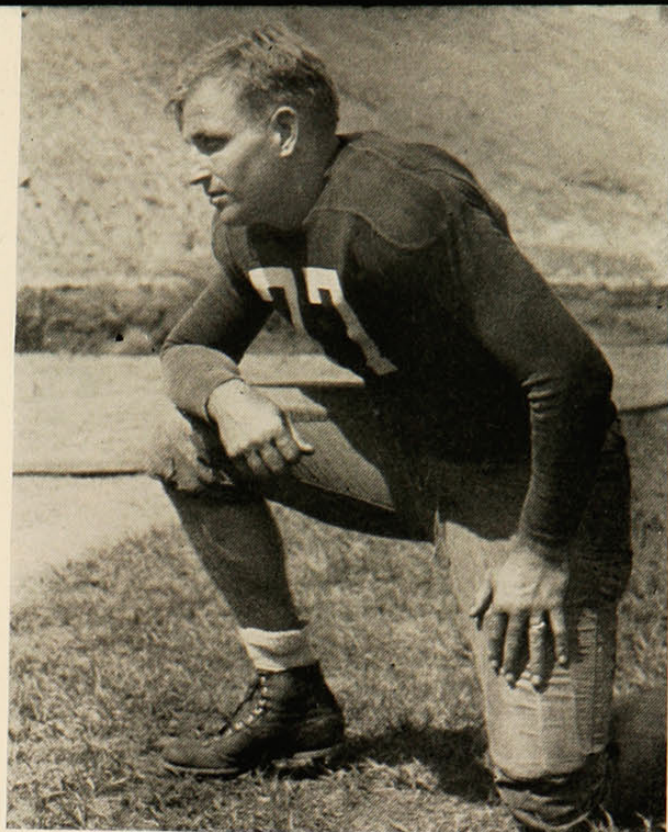

*OAK*  
Winner

Carl  
Williams

Levengood

Schneider

Voelker

Kaufman

Hall

Ballard

Woerner

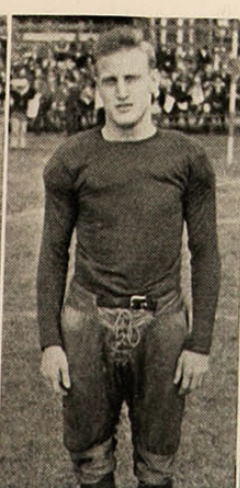



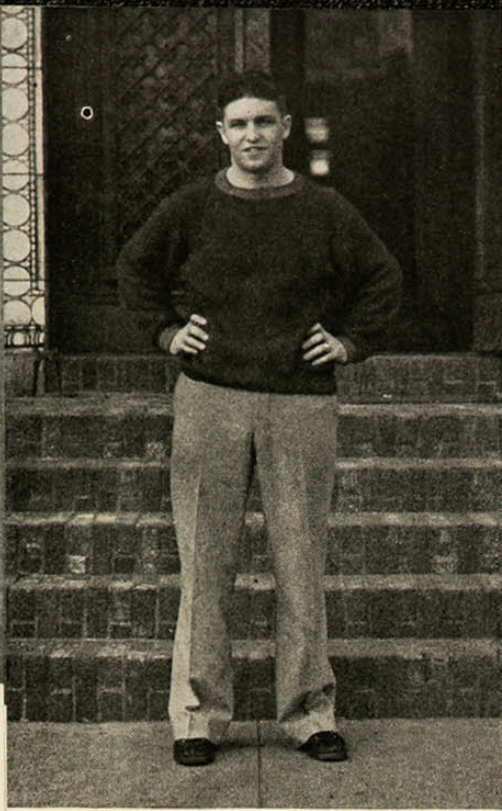

Brown, Coach

### Lettermen

Lloyd	Ballard
Summerville	Gulick
Austing	Raidt
Trame	Grace
Biedenbender	Emmerich
Cook, manager	

# Basketball

Brown, Austing, Lloyd, Emmerich, Brown, coach  
Biedenbender, Trame, Ballard, Gulick, Hanson





Honorary  
Captain

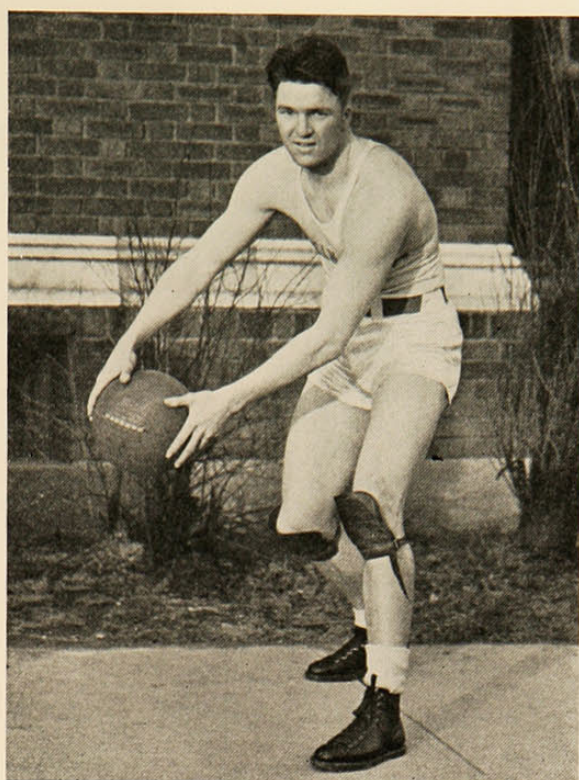

Clark  
Ballard

Cincinnati 48—Hanover 34

Cincinnati 49—Dayton 18

Cincinnati 48—Kentucky Wesleyan 18

Cincinnati 47—Vanderbilt 20

### Basketball Results

Cincinnati 48	Hanover	34
Cincinnati 50	Wilmington	18
Cincinnati 49	Dayton	18
Cincinnati 48	Kentucky Wesleyan	18
Cincinnati 47	Vanderbilt	20
Cincinnati 26	Kentucky Teachers	25
Cincinnati 46	Vanderbilt	20
Cincinnati 37	Indiana Central	32
Cincinnati 50	Marshall	40
Cincinnati 40	Miami	30
Cincinnati 39	Ohio Wesleyan	41
Cincinnati 43	Ohio University	38
Cincinnati 22	Indiana Central	37
Cincinnati 37	Chicago Loyola	23
Cincinnati 33	Miami	23
Cincinnati 35	Hanover	25
Cincinnati 39	Ohio University	33
Cincinnati 48	Marshall	27
Cincinnati 21	Ohio Wesleyan	33

J. Cook, Manager





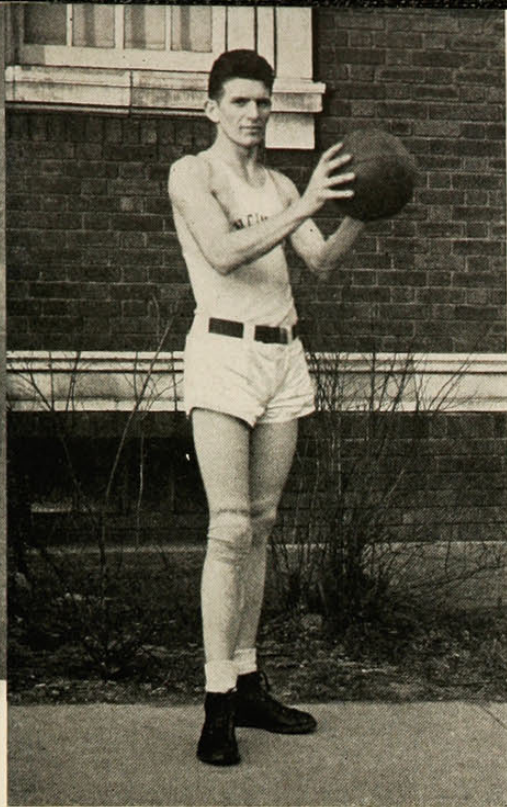

Austing

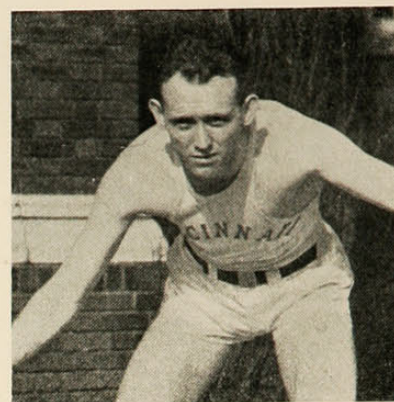

Summerville

Cincinnati 26—Kentucky Teachers 25

Cincinnati 37—Indiana Central 32

Cincinnati 40—Miami 30

Cincinnati 39—Ohio Wesleyan 41

High hopes as Tay Brown starts his second season as mentor. Led by Clark Ballard and Carl Austing there's good material in abundance .... familiar names, Summerville, Raidt .... new names .... Biedenbender, Lloyd .... early season results justify the optimism .... two or three set-ups ... Vanderbilt falls twice .... Hanover, too .... Wilmington .... Indiana Central .... Eastern Kentucky Teachers .... The Buckeye opens .... Marshall goes down .... then Miami after a struggle .... Wesleyan and the title probably at stake .... Austing and Ballard lead Cats .... 39-39 at the end of the game ....

Trame

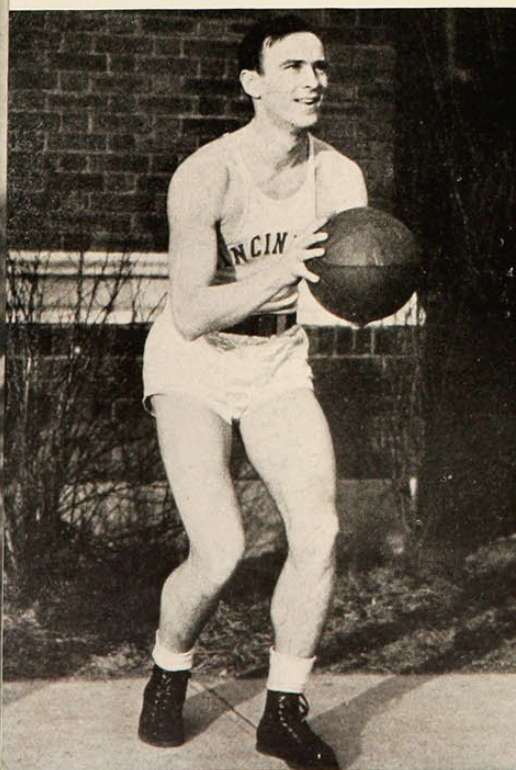

Biedenbender

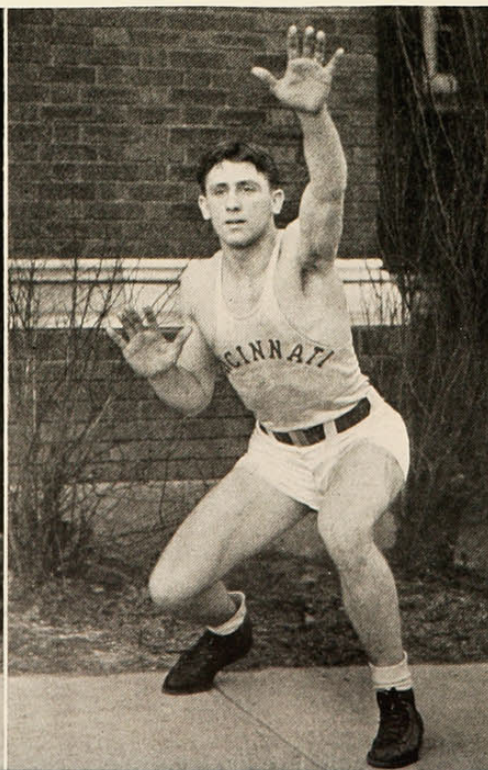

Emmerich

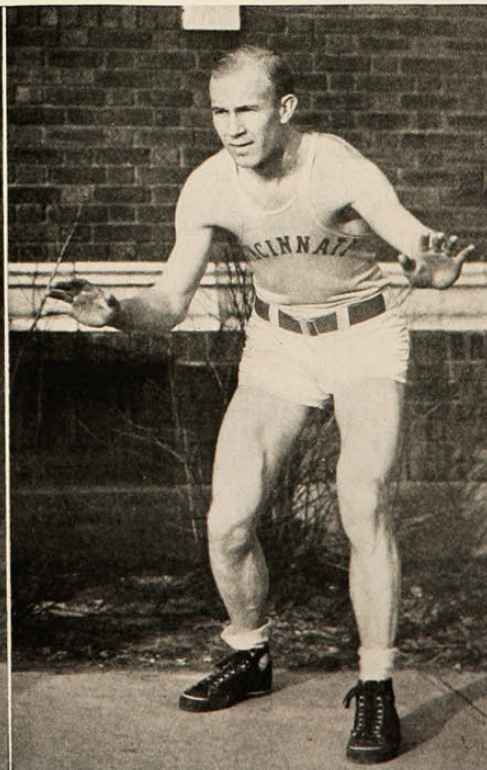



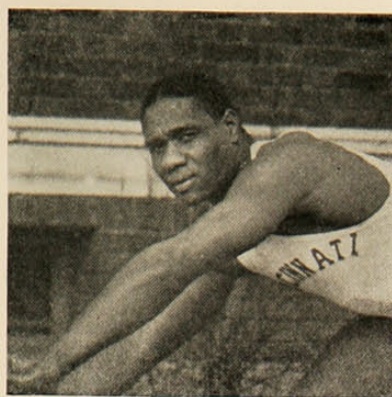

Gant

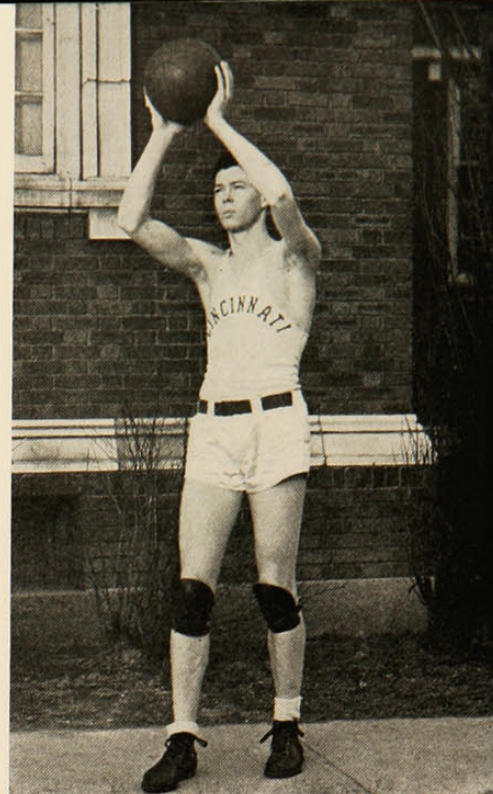

Lloyd

Cincinnati 37—Chicago Loyola 23

Cincinnati 39—Ohio University 33

Cincinnati 48—Marshall 27

Cincinnati 21—Ohio Wesleyan 33

One overtime and still a deadlock . . . Stark drops a fielder . . . Bishops win 41-39 . . . the winning streak snaps . . . off and on a new one as Ohio U. is subdued . . . Indiana Central gets revenge at Indianapolis . . . the battle with ineligibility as Summerville and Raidt go . . . more Buckeye games . . . more victories . . . the last one of the season at Wesleyan . . . a title tie a possibility . . . the pressure too great . . . Bishops win again . . . the season closes . . . 16 won . . . 3 lost . . . best record since '26 . . . Austing on the All-Ohio . . . Ballard, too, on the All-Buckeye . . . well done, Tay . . .

Raidt

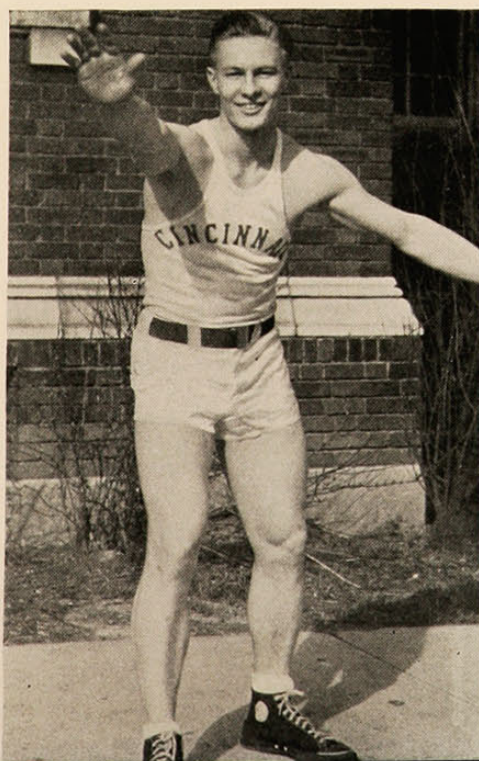

Gulick

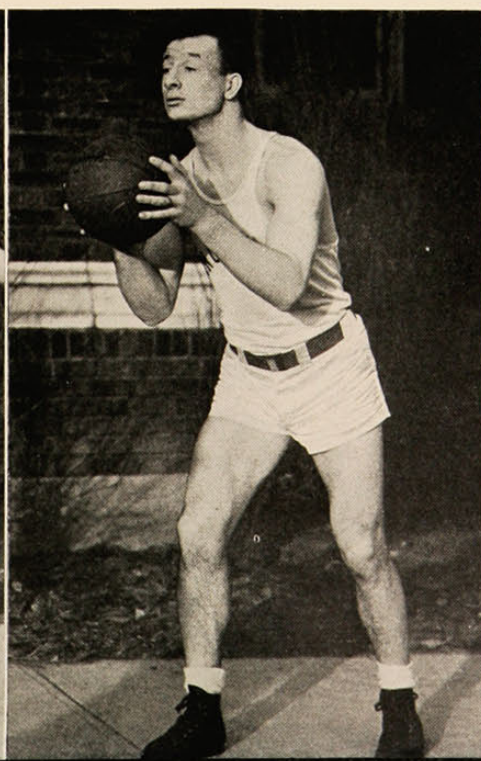

Hanson

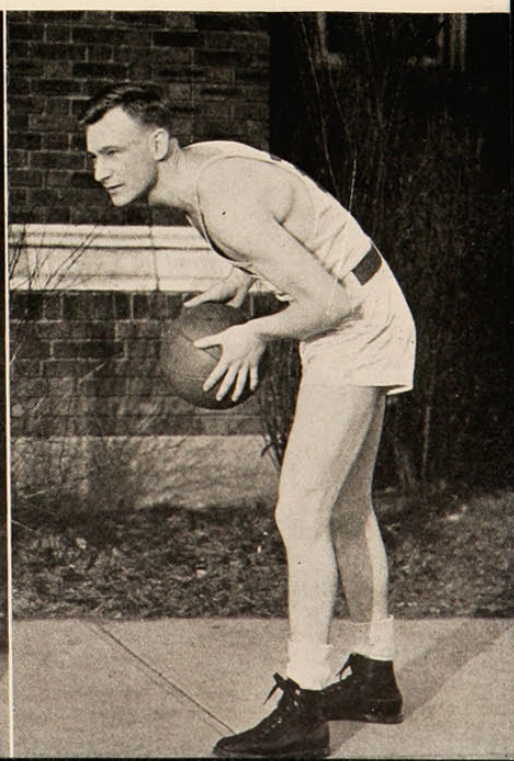





Mileham, coach

# Track

## Lettermen

Oliver Lehtinen  
Harold Conklin  
Robert Hoefer  
Robert Jaap  
William Raidt  
Ralph Tatelman  
Oscar Willencik  
Alfred Elliot  
Ray Nolting  
T. W. McDonald  
Mario Seta, manager

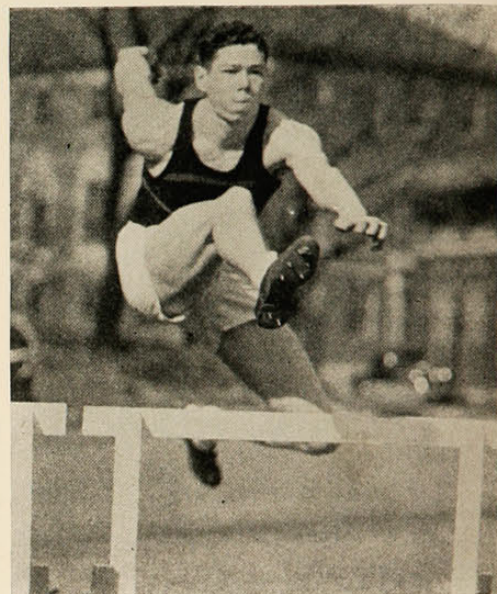

Fourth Row: Wade, T. Brown, coach,  
Manning, Shannon, Gilson, Hoefer

Third Row: Mileham, coach, Sutton,  
K. Brown, Gant, Nolting, Tatelman,  
Atkinson, Kolp

Second Row: Blank, Stafford, MacDonald,  
Conklin, Alcook, Cannon

First Row: Brown, Ritz, Hoffman, R.  
Brown, Winkler, Elliot



# 1933=34

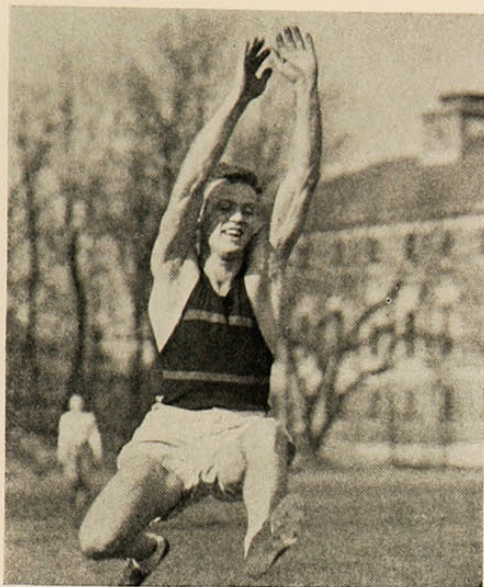

Brown, coach; Wade, manager

Ohio Wesleyan	68	Cincinnati	63
Miami	103	Cincinnati	28
DePauw	92	Cincinnati	39
Denison	68½	Cincinnati	62½
Marshall	46	Cincinnati	80
Ohio University	97½	Cincinnati	33½

4th Place in the Buckeye Conference Meet







Bob Hoefler . . . dash man deluxe  
 . . . a star on a team handicapped  
 by weak material but a satellite  
 anywhere . . . one of the reliables  
 on whom Mileham can always  
 count for a few points . . . con-  
 sistent . . . a double letter winner  
 . . . speed plus stability . . . a  
 happy combination . . .

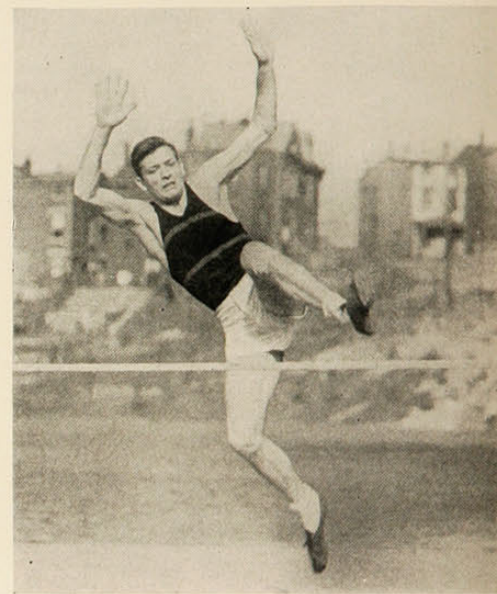
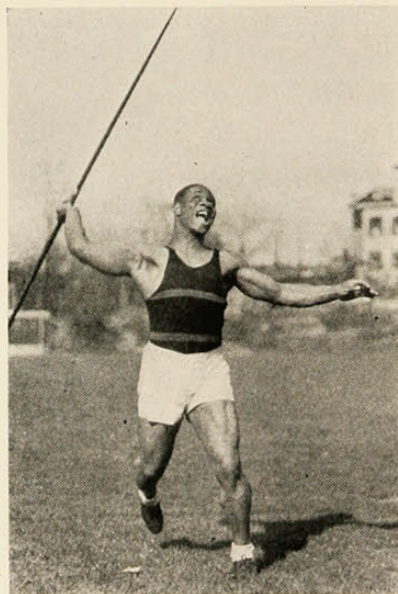

Ray Nolting . . . the weight man  
 . . . the bulwark of the weak sec-  
 tion of the squad . . . carrying  
 the Red and Black single-handed  
 in some events . . . not the best  
 in the Buckeye but always sure of  
 a couple of points in his events  
 . . . working hard because he has  
 to combine spring football with  
 his track . . . developed by Mile-  
 ham . . . a testimony to Chick's  
 ability . . .



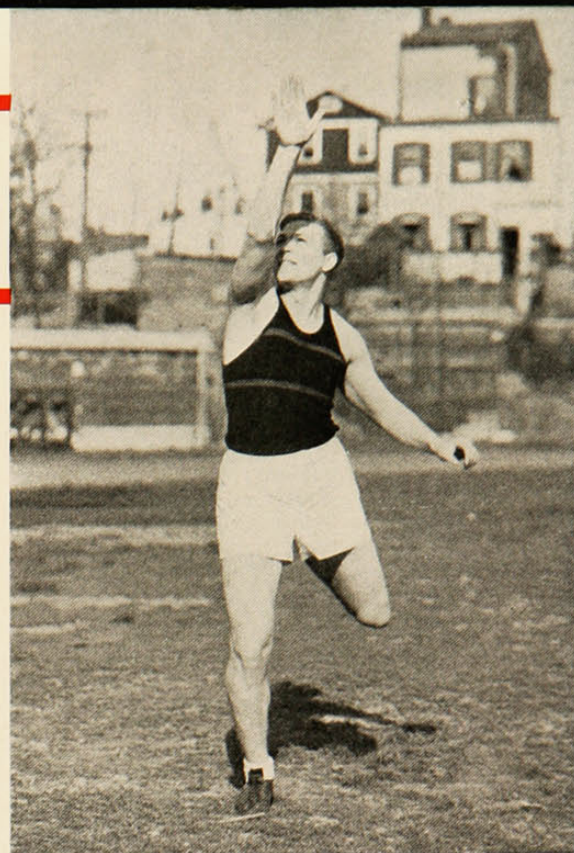

Bob Jaap . . . long, lean, an ideal pole vaulter and high jumper . . . never brilliant yet the height of consistency . . . content to remain unheralded, he more than does his part in every meet . . . that long figure over the bar . . . a moment's rest and then over another bar at a lower level and without the pole . . . it's hard work but Bob does it well . . . the meager praise he gets is scarcely enough.

Chick Mileham . . . unsung, often unappreciated . . . handicapped by the Co-op System and by lack of emphasis . . . works hard at two men's jobs and makes a success of both of them . . . highly respected by fellow mentors . . . develops most of his material from green boys . . . gets unusual results and keeps a major-sport-wild school in the running in track . . . worthy of the respect his boys have for him . . .





# Baseball



King, coach, Murphy, Etzel, Rogge, Hager, Hogue, Davis, Getz  
Rinck, Meier, Ashe, Schwarburg, Schaefer, Castelli, Hanson

Adverse early season weather conditions hamper Dana King's conditioning work . . . a veteran squad begins to shape up nicely, however, under watchful eyes . . . blessed with two fine pitchers King apparently will have a good squad . . .

Embarking in early April on the longest trip ever taken by a Cincinnati athletic team the ball-tossers point the nose of the bus Southward for a 1500-mile jaunt . . . Norris Dam Independents furnish the first opposition and break the soap bubble illusion of a fine hurling staff . . .





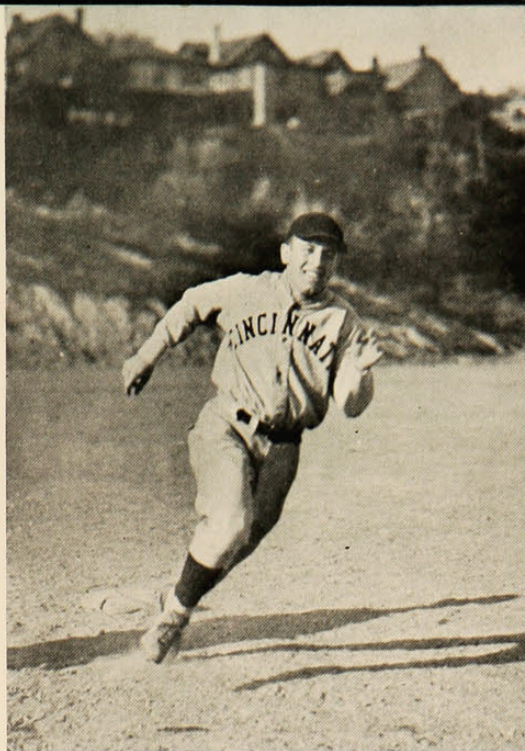

The Tennessee boys shell Evans, Emmerich, and Meier to score a 10-4 victory and the next day hold the 'Cats to a 14-14 tie.

On to Georgia Tech and Jake Klavner justifies the faith placed in his pitching by limiting the Yellow Jackets to 4 hits but they make a run while holding the Kingmen to nine goose eggs . . . . 1 to 0 but a good effort . . . . Oscar Ashe leads Cincy with the stick by getting two hits . . . .

To Marysville and once more the enemy slug Red and Black pitchers with much gusto . . . .







Meanwhile Cincy can't get any runs themselves so two more black marks get chalked up . . . . scores 14-11 and 7-1 . . . . the trip home . . . .

Off to a belated start in the Buckeye, King again takes his proteges on the road . . . . this time to Athens and Huntington for games with Ohio U. and Marshall . . . . again Cincy's attack fails and the pitchers discouraged by the lack of hitting behind them fare poorly . . . . the Bobcats win 7-2 and the Herd, behind fine pitching by Carroll Coleman, silence the Red and Black 6-2 . . . .





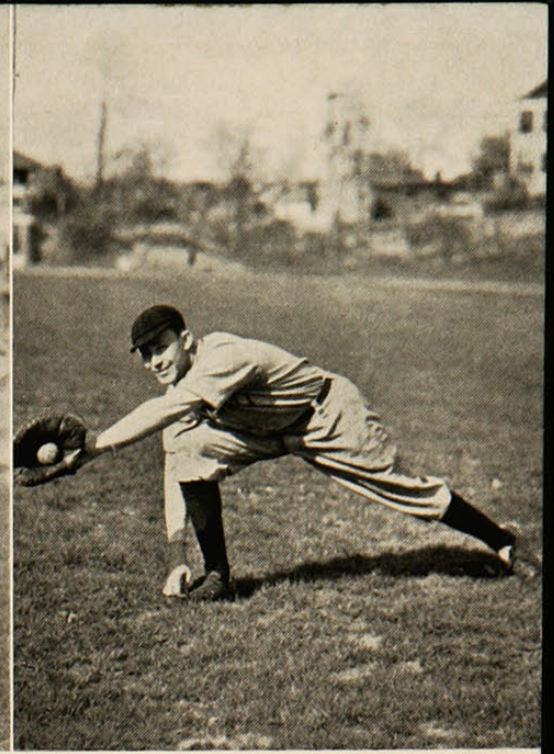
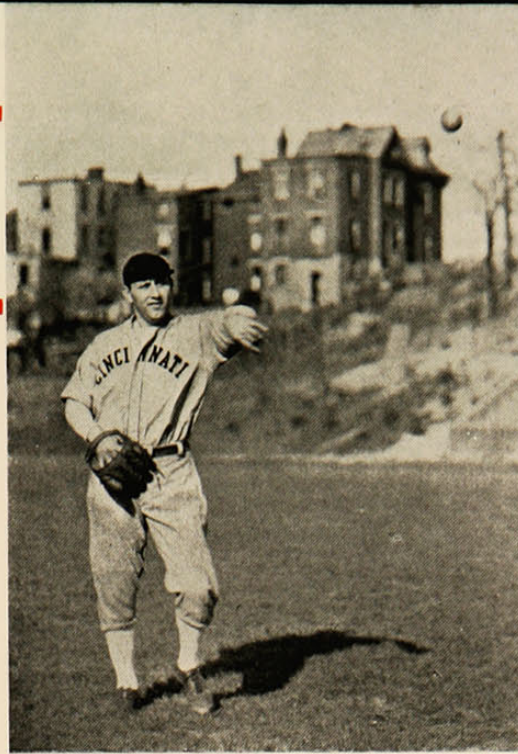

Playing at home for the first time the losing streak and the blank in the Buckeye win column broken . . . Wesleyan the victim and the score 5-2 . . . Klavner pitches in fine form and the 'Cats manage to combine an offense and defense simultaneously . . .

Prospects for the remainder of the season look rather bright as the team begins to show signs of rounding into good form and starting to play winning ball.

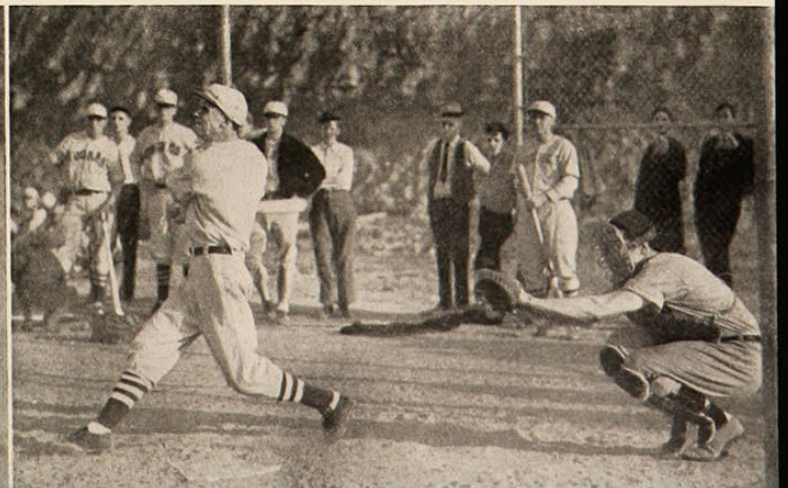



# Tennis

## Schedule 1935

Apr. 25	Berea College	Here
Apr. 27	Ohio University	Here
Apr. 30	Antioch College	Yellow Springs, O.
May 4	Ohio Wesleyan University	Here
May 7	Centre College	Danville, Ky.
May 11	Ohio University	Athens, O.
May 17	Ohio State University	Here
May 18	Miami University	Here
May 22	Ohio Wesleyan University	Delaware, O.
May 28	Miami University	Oxford, O.

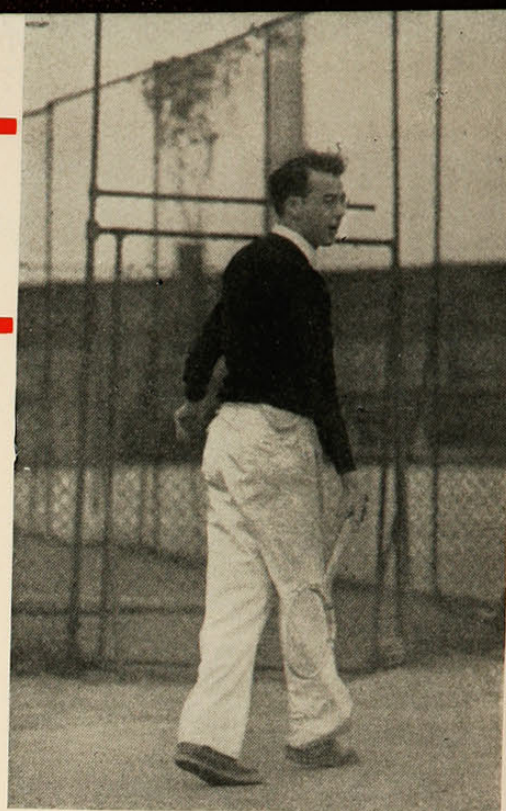

Uible, captain

## Results 1934

Opponents	U. C.
0 Berea	9
2 Antioch	7
2 Centre	5
0 Wittenberg	9
6 Tulane	0
Postponed Michigan State	
5 Kentucky	4
0 Earlham	9
6 Ohio State	3
21	46

Brigham, coach, Kothe, Woliver, Uible, Kroehnbrink, Pierce  
Branch, manager, Ludeke, Fox, Buckholz Saunders

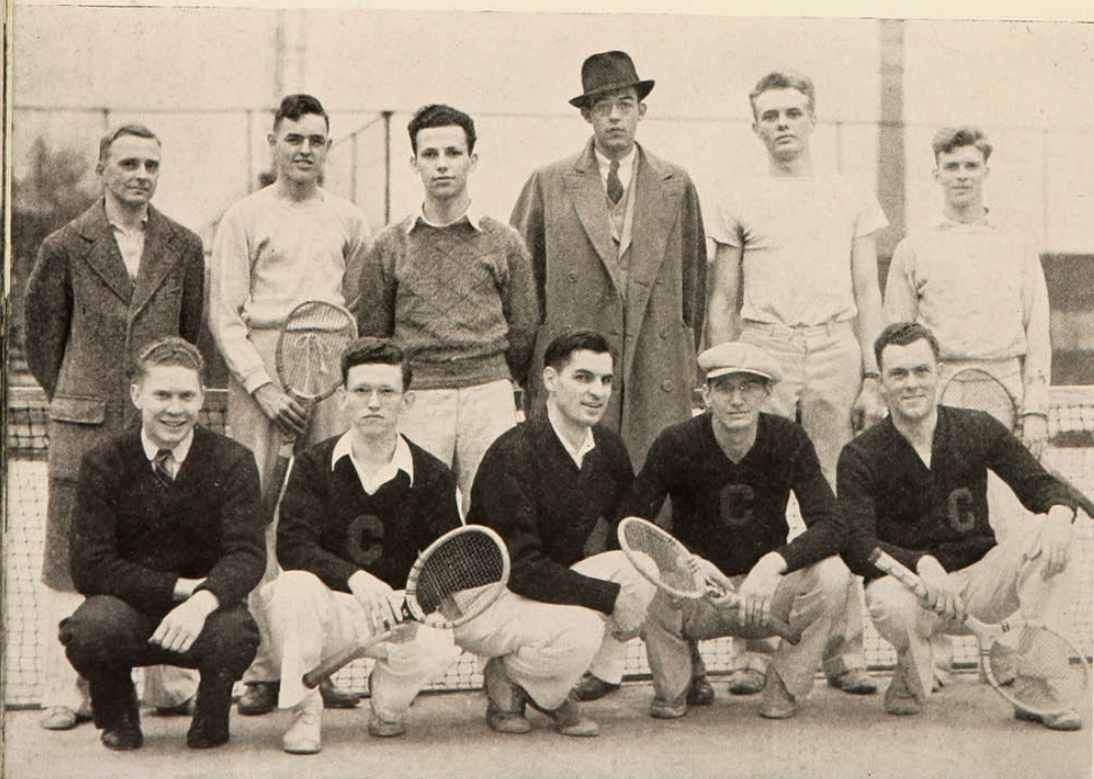

## Lettermen 1934-35

Uible—last year tennis  
Ludeke—senior  
Buckholz—senior  
Fox—junior  
Saunders—senior



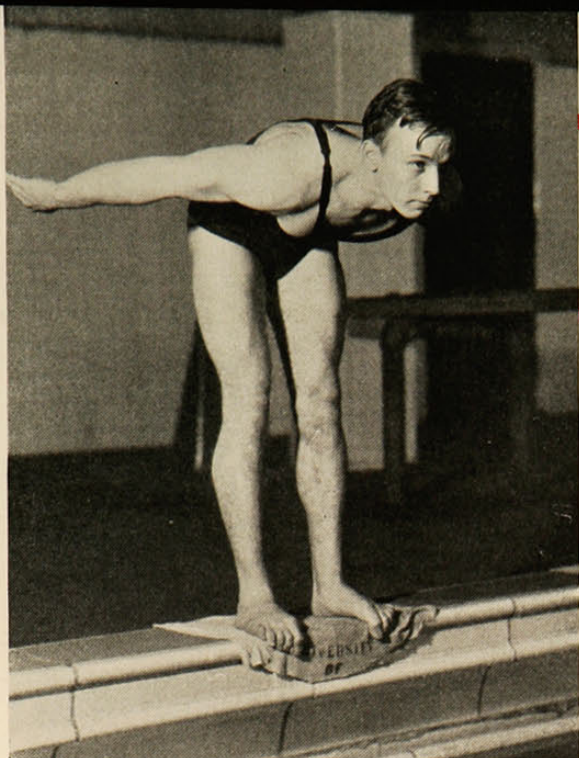

# Swimming

1935

## Schedule and Results

Opponents		U. C.
68	Ohio State (here) January 26	16
22	Wittenberg (there) February 27	53
18	Wittenberg (here) March 6	57
14	Ohio Wesleyan (here) March 9	51
46	Western Reserve (there) March 16	29
168	TOTAL	206

## High Point Men (3)

	Average Total Meet
1. Bob Brown—free style 50 yard, 100 yard, Relay (anchor man)	48 9.6
2. John Schneider—free style 100 yard, 200 yard, Relay (first man)	33.5 6.7
Homer Lange—breast stroke 100 yard, Medley (second)	29 5.8

Salovara, Asst. Mgr., Krentz, Iliff, Lange, Pfeiffer, Coach  
Gear, Green, Schneider, Brown, Maris

## Seniors

1. Ben Krentz—Diver
2. Homer Lange—Third high point man
3. John Schneider—Second high point man





# Fencing

## Results

Opponents		U. C.
8	Charleston Fencers' Club	9
13	Ohio State	4
9	Notre Dame	8
7	Wittenberg	7
9	Ohio Northern	8

1934 team was champion of Ohio State: Joe Lopez—Ohio State champion in Foils; Libecap—Ohio State champion in Saber and second in Epee.

C. M. Hutchings, Coach, Libecap, Lance, Captain, Griffin, Lopez, Barishman, Botterell, Manager



## Lettermen

Capt. Robert Lance; Foils, Epee  
 Larry Libecap; Foils, Saber, Epee  
 Joe Lopez; Foils, Saber, Epee



# Rifle

## Results of Season

The 1934-35 season of the Rifle Team was marred by the untimely death of Coach Frank Miller. As everyone probably knows, he committed suicide on the Rifle Range. By the time Sergeant Zimmerman was procured as coach, matches were about to begin. In spite of this handicap, the team won 7 postal matches while losing 16. Last place was taken, however, in the Allegheny Inter-collegiate League.

Much credit is due Captain Malcolm G. Townsley for holding the team intact in spite of the absence of a coach for a portion of the season.

## Lettermen

Malcolm G. Townsley (Captain)  
Charles O. Adams  
Joseph Goodman  
Randolph Piepho  
Lan Wong  
Franklin Finney  
Fred C. Hoffman  
Richard E. Anderson  
Bert H. Moore

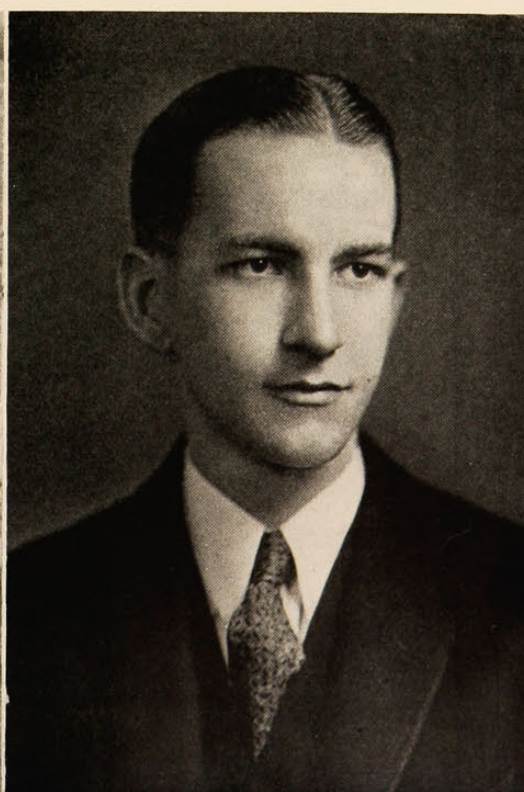



# Intra=Murals

## Winners, All-Year Trophy

1927—Sigma Chi	1931—Beta Kappa
1928—Phi Kappa	1932—Alpha Tau Omega
1929—Sigma Chi	1933—Delta Tau Delta
1930—Sigma Chi	1934—Delta Tau Delta

## Intramural Standing to May 10, 1935

Delta Tau Delta	395	Quadres	66
Alpha Tau Omega	324	Iota Chi Epsilon	64½
Dormitory	291	Lambda Chi Alpha	56
Beta Theta Pi	226	American Commons Club	51
Phi Kappa	203	Pi Kappa Alpha	49½
Triangle	195	Acacia	19½
Phi Delta Theta	194	Evening Engineers' Club	19½
Sigma Chi	125	Sigma Tau Phi	14
Independents	119	Sigma Delta Rho	-8
Sigma Alpha Epsilon	117	Delta Sigma Pi	-34
Beta Kappa	91	Phi Beta Delta	-35

## Director of Intramural Athletics

M. Charles Mileham

## Senior Managers

Eugene Dawson

Robert Lance

Delta Tau Delta, Winners 1933-34





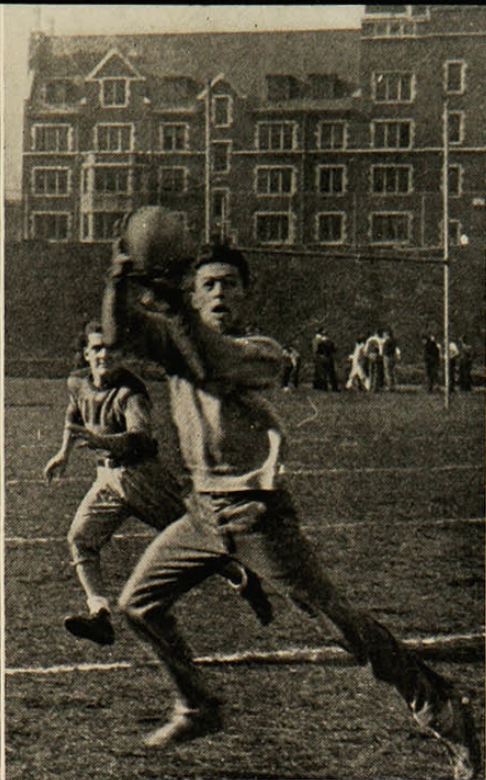

Volleyball

Swimming

Touch Football

Water Basketball

Cross Country

Basketball

Bowling

Handball

Boxing

Foul Shooting

Indoor Track

Horseshoes

Outdoor Track

Baseball

Tennis

Golf

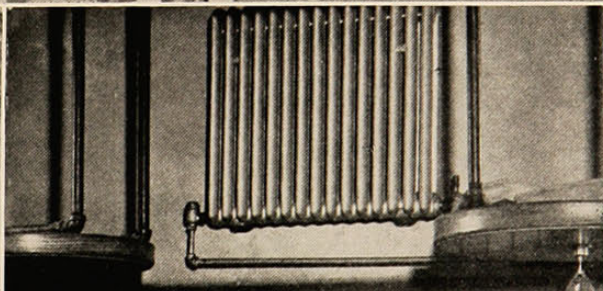



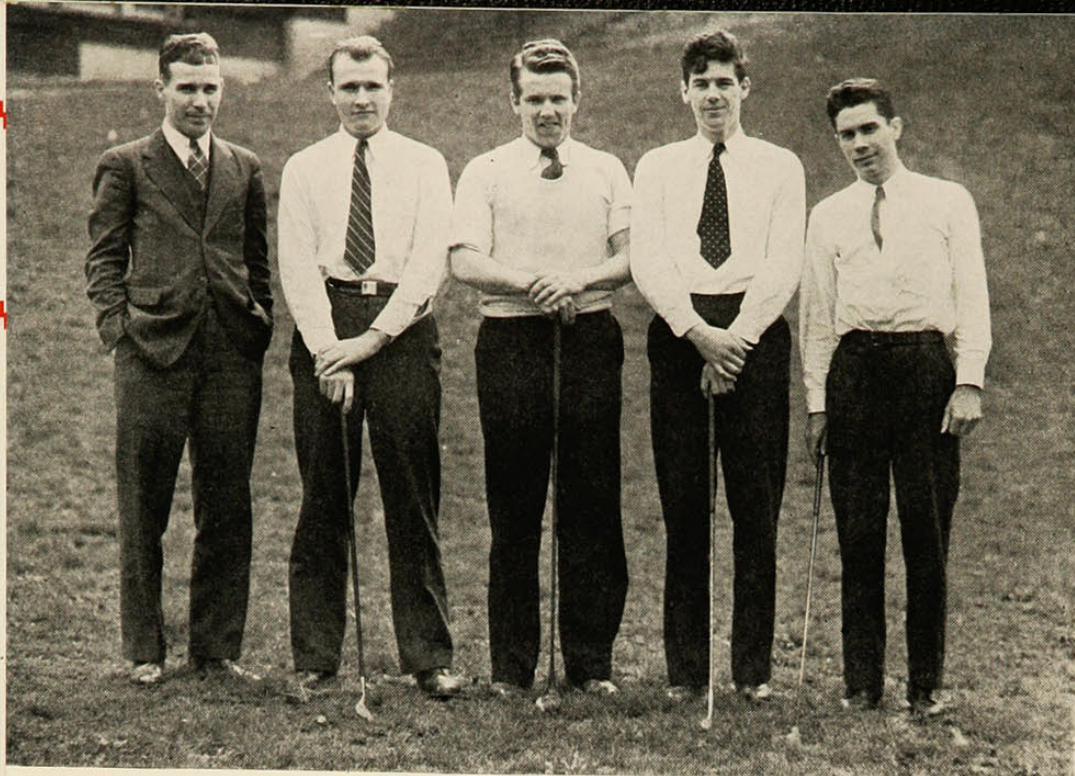

Tuttle, Joslin, Von Benken, Boyle, Kugler

# Golf

## Lettermen

Jack Boyle  
Allen Joslin  
Frank Kugler  
Pat Von Benken

## Ohio Intercollegiate Golf Champions of 1934

U. C.	12½	Dayton	5½
U. C.	14	Miami	4
U. C.	4½	Wittenberg	13½
U. C.	10	Ohio State	8
U. C.	9	Dayton	9
U. C.	5	Miami	13
U. C.	13	Ohio State	5
U. C.	68	Total	Opponents 58

Allen Joslin





---

# Women's Sports

---





# Women's A. A.



Grace B. Davies

## Officers

President	Glenna Weishaupt
Vice President	Frances Raschig
Treasurer	Helen Convery
Corresponding Secretary	Elaine Gunther
Recording Secretary	Martha Jane Pulliam
Archery Manager	Sue Cooper
Baseball Manager	Ellen Perin
Tennis Manager	Marie Etzel
Outing Club Manager	Virginia Green
Basketball Manager	Norma Kabitsch
Hockey Manager	Lavinia Ervin
Swimming Manager	Gretchen Haller
Rifle Manager	Winifred Nebel
Red Cross Corps Manager	Marie Lind
Poster Manager	Lucille Garrison
News Editor	Evelyn Winkler
Photographer	Blanche Goering
Social Chairman	Harriet Evans
Play Day Chairman	Margaret Gillette



Lind, Haller, Nebel, Winkler, Garrison, Gillette  
Evans, Green, Ervin, Convery, Pulliam, Gunther, Raschig, Goering





In response to the growing trend of individual sports, W. A. A. has brought to the fore numerous individual activities. The lure of golf, tennis, archery, rifle, and riding has reached many girls to whom the regular round of team sports did not appeal.

Tennis—scheduled a ladder tournament in the fall and a mixed doubles and singles tournament in the spring.

Archery—bows and arrows shot in the inter-sorority tournament held in both fall and spring.

Golf—driver, mashie, putter.—all used to drive that ball in the tournament held at Avon Fields.

Rifle—yes, our girls can aim—and what's more they can shoot the ole bull's eye. An honor team made of the star shots was chosen at the end of the season.

Riding—over the hills and dales of the bridle paths at Araconia Farms.





# Hockey

The Hockey season was met with the usual enthusiasm this fall. Once more the Hockey field witnessed green-clad figures, sticks in hand, dashing here and there, now blocking — now dribbling — now lunging — a long shot — and a goal! The eagerness with which each plunged ahead intent upon a goal is evidence of the competition among the classes. This year the Juniors came through with flying colors and were awarded the championship. The girls who excelled in skill and sportsmanship were chosen for the honor team, a procedure which is customary at the end of every season.



## Class Managers

Senior.....Blanche Goering



Junior.....Martha Jane Pulliam



Sophomore.....Doris Hexamer

Freshman.....Elizabeth Koenig



# Basketball

Basketball—a sport which combines physical development with a whole-hearted spirit of friendly cooperation at last permeates the realm of winter sport. The favorite of the indoor enthusiast forges to the front. A patient and systematic organization is begun and the gym becomes a center of surging activity. After weeks of practice the carefully drilled teams emerge anxious to encounter all challengers. Game follows game, the fittest always surviving, until at length the undefeated Juniors again walk off triumphant.

## Class Managers

Senior ..... Blanche Goering

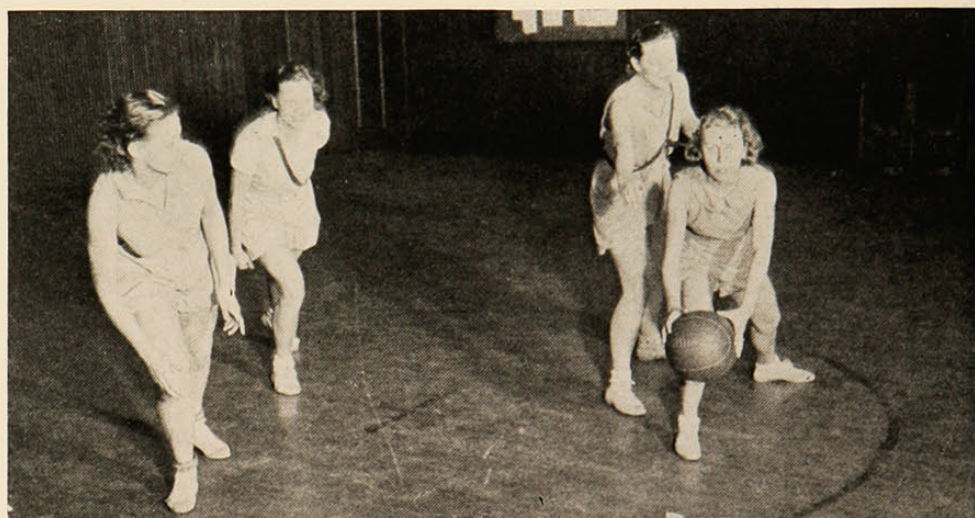

Junior ..... Nancy Poe

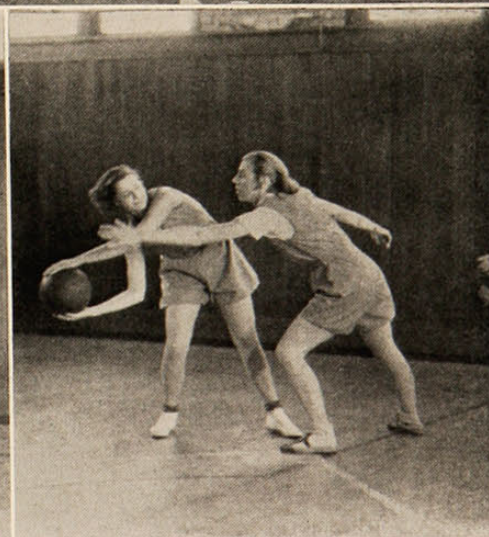

Sophomore ..... Betty Felton



Freshman ..... Ruth Schulte



# Swimming

Swimmers ready—Go—the plunge—and down the pool they sprint—side to side to the finish.

Both inter-class and inter-sorority competition was held. The classes came through with a fine showing, with the Juniors again coming out on top. Although the sororities were well represented, it was the Independents who came through with flying colors.

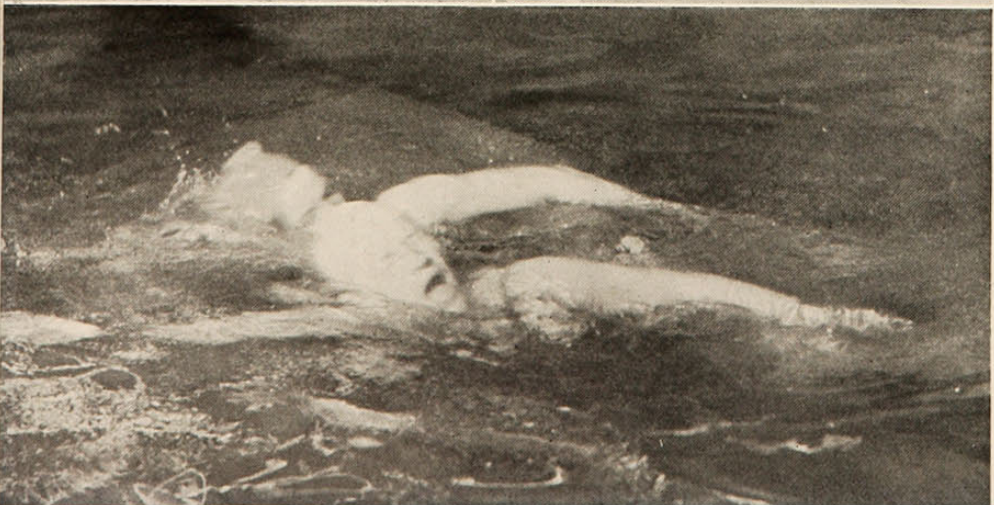
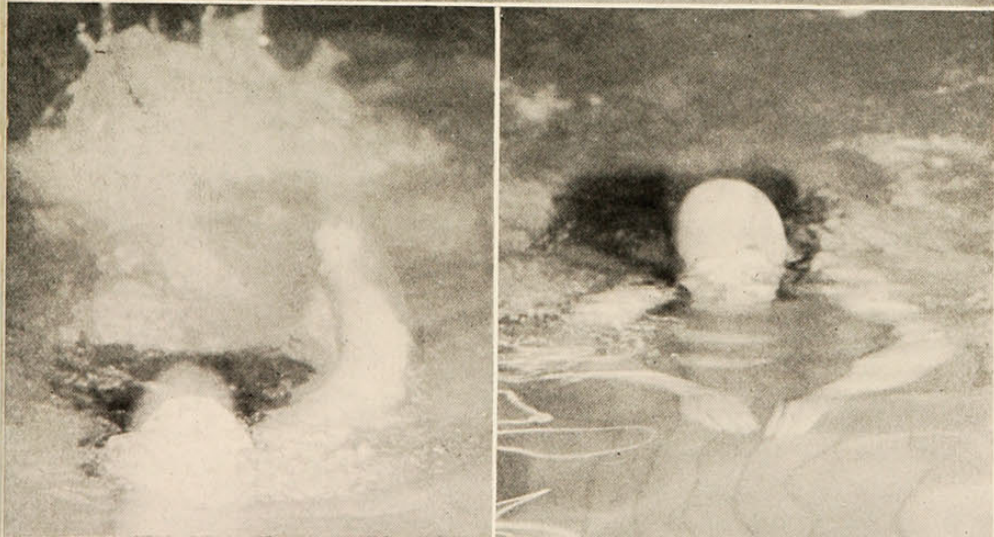
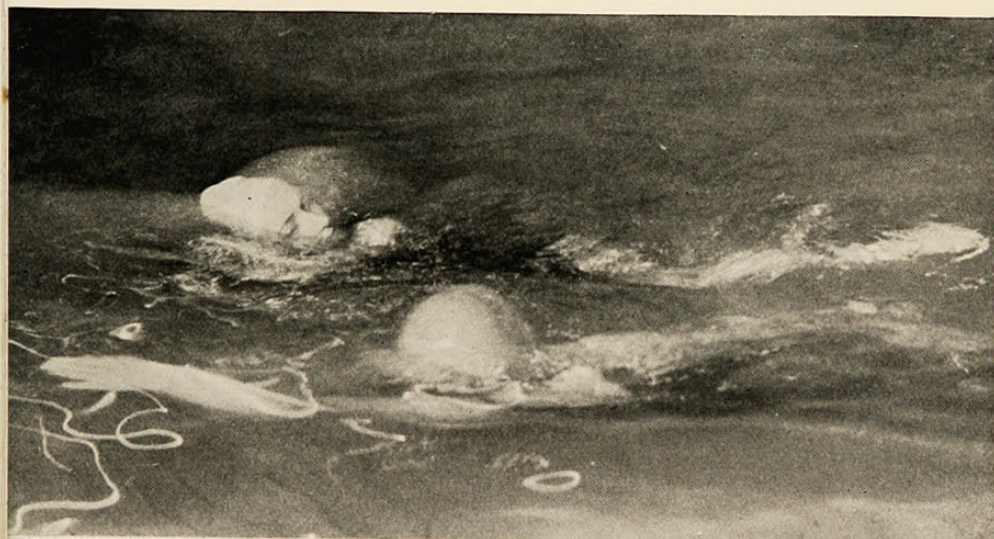

## Class Managers

Senior ..... Harriet Evans

Junior ..... Helen Convery

Sophomore ..... Ellen Perin

Freshman ..... Dorothy Dohrman



# Baseball

And the pitch! They're off! The zip of the ball through the air, the crack against the bat, the dash for base, and the slide for home—all make for the thrill and excitement of the most popular of spring sports—Baseball! A cool head and good aim is required to play the game successfully. It is a sport which combines friendly competition and rivalry with good sportsmanship.

## Class Managers

Senior ..... Blanche Goering



Junior ..... Mary Jo Schroder



Sophomore... Marguerite Wurster

Freshman ..... Sylvia Kerrigan





# Greek Games



## Officers

Freshman Chairman ..... Margaret Anne Schmidt  
Sophomore Chairman ..... Virginia Green

The traditional contest in the revival of the games of the ancient Greeks is one of the most interesting and exciting events in the lives of the freshmen and sophomores. On this festive occasion these two classes advised by the upperclassmen vie with each other for supremacy in skill, grace, and strength.

This year Aphrodite was chosen as the goddess to reign. Both classes enacted a myth centered around Aphrodite by the dance.

The contests in athletics, torch-racing, discus-throwing, and hurdling, proved most thrilling both to participants and observers. A genuine test of skill was displayed in the posing of the classic statues which were unusually difficult to portray this year.

Perhaps the most spectacular as well as colorful event of the Games was the chariot race. The girls showed unusual skill and were greeted with applauses of great praise. With this brilliant finale the triumphant class galloped off exultingly, crowned with the wreath of victory. With everyone, participants, both the triumphant and defeated, and spectators there lingers a sense of satisfaction in having been a part of one of the most successful Greek Games in the history of the University.







# The Cincinnati



Purdy

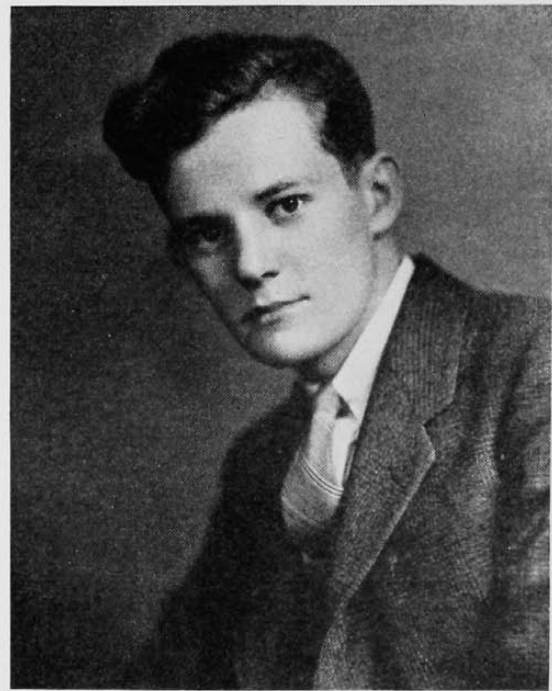

Gilbert

Editor .....	Donald P. Gilbert
Business Manager .....	Frank Purdy
Managing Editors .....	{ Al. Wellman Dorothy Herschede
Assistant Business Manager .....	Hazel Beucus



Herschede

Wellman

Felheim

Nau

Ervin

Beucus





# Staff

## Editorial

Managing Editor of Photography .....	Marvin Felheim
Copy Editor .....	Dorothy May
Photographers .....	{ Dick Youngblood Richard Lorbach
Assistant Photographer .....	Warren Roos
Art Editors .....	{ Francis Braun Anatole Kirsanoff
Art Assistants .....	{ Marguerite Benson Bob Pinkerton Sigmund Valin Homer Lange Wilma Hardy Robert Clawson
Secretary .....	Kay Osborne
Assistants .....	{ Jane Brutton Robert Duning
Senior Editor .....	Lavinia Ervin
Assistants .....	{ Dorothy Ratterman Willie Grace Dickins
Men's Sports .....	Robert Butler
Organization Managers .....	{ Winona Magwood Marian Endebrock
Women's Sports .....	Martha Jane Pulliam
Assistant .....	Irene Cowen
Editorial Assistants .....	{ Dorothy Sanford Bill Miller Arthur Greenberg Betty Cairnes



Kirsanoff, Valin, Spiegel, Lange, Jacobson, Ratterman, Pulliam, Roos, Ruehlmann, Miller  
Braun, Benson, May, Herschede, Wellman, Ervin, Cowen, Magwood, Felheim

## Business

Advertising Managers .....	{ Clyde Nau Tom Warrington
Advertising Assistants .....	{ John Ruehlmann Fred Spiegel



# The Bearcat



Jacob Brown, Business Manager



Charles Bosken, Editor

Editor-in-Chief	Charles H. Bosken
Business Manager	Jacob W. Brown
Faculty Advisors	{ Frank R. Byers Norwood C. Geis

Eagen



Butler



Nerl



Spivack



Bloch





# Staff

## Editorial

Associate Editors .....	{ Robert Butler Robert Eagen
Managing Editors .....	{ Robert G. Spivack Mary Telker
Feature Editor .....	Betty Parker
Dramatic Editor .....	Wilbur Wright
Society Editor .....	Betty Slimp
News Editors .....	{ Helen Bertenshaw Milton Bloch Marvin Felheim John W. Keefe Virginia Wade
Sports Editor .....	Alan R. Vogeler
Intramural Editor .....	Alfred D. Meitus
Headline Editor .....	Roberta Theiring
Art Editor .....	Francis Braun
Photographer .....	William Pettit
Reporters .....	{ Sidney Best James Cassidy Betty Grogan Robert Lindsey Frank Malloy Virginia Munro Maribeth Patterson William Pettit Richard Powell



Wright, Keefe, Braun, Pettit, Ziegel, Yaeger, Felheim  
Powell, Gillett, Rosen, Meitus, Jones, Cassidy, Watkins, Malloy, Best  
Lehrman, Jacobs, Hilberg, Jones, Elliott, Peters, Rosen, Patterson, Weiland, Bloch  
Vogeler, Slimp, Telker, Butler, Eagen, Spivack, Parker, Theiring, Casper

## Business

Assistant Business Manager .....	John H. Nerl
Advertising Manager .....	Jack A. Casper
Assistant Advertising Manager .....	Charles Gillett
Auditor .....	William Watkins
Assistant Auditor .....	Jack Manning
Circulation Manager .....	Kathryn Hilberg
Advertising Assistants .....	{ Mary Kemper Aaron Rosen Clayton Burman
Business Assistants .....	{ Bernice Rosen Elaine Gunther



# The Stoic



Jacob Brown, Business Manager

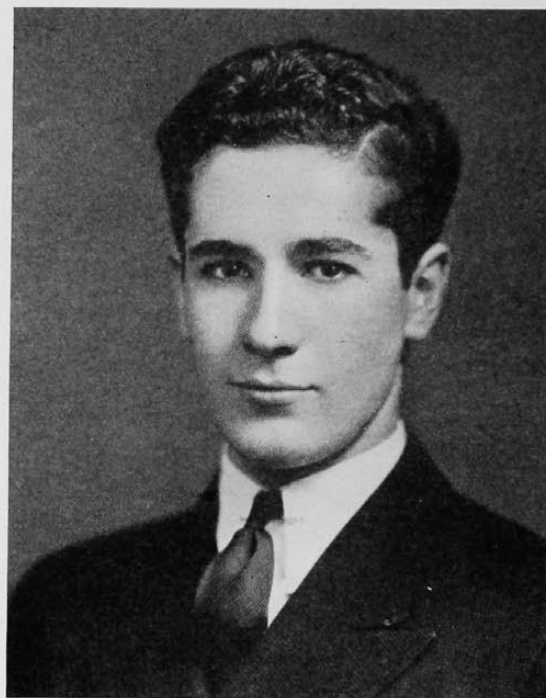

Victor Strauss, Editor

## Staff

Literary Editors ..... { John N. Burtel  
William Rhame  
Robert Eagen  
Robert Goldman

Art Editor ..... Art Hofmann

Artists ..... { Robert Pinkerton  
Anatole Kirsanoff

Publicity Director ..... Milton Bloch

Typists ..... { Bernice Rosen  
Elaine Schifrin  
John Nerl  
Harriet Meyer  
Ruth Haubrock

Contributors ..... { Dr. Frank W. Chandler  
Sam Beall  
Wesley Koper  
Charles Anderson  
William Groppenbacker  
Ran West  
Cliff Lange  
Edward Seibert  
Rhoza Walker

Assistant Business Manager ..... Charles Gillett

Assistant Advertising Manager ..... Clayton Burman

Circulation Manager ..... Sophie Rhame

Assistant Circulation Managers .. { Elizabeth McKenzie  
Edna Jones

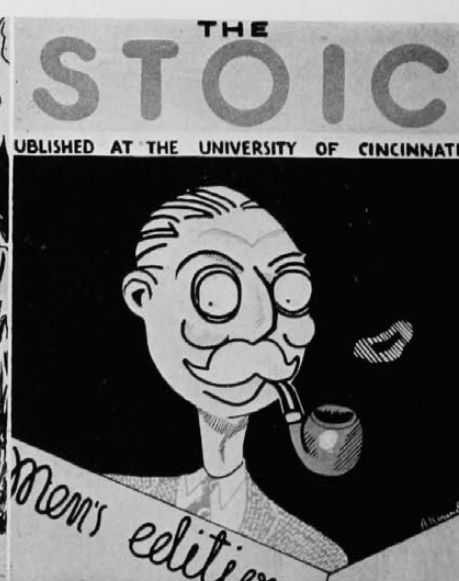
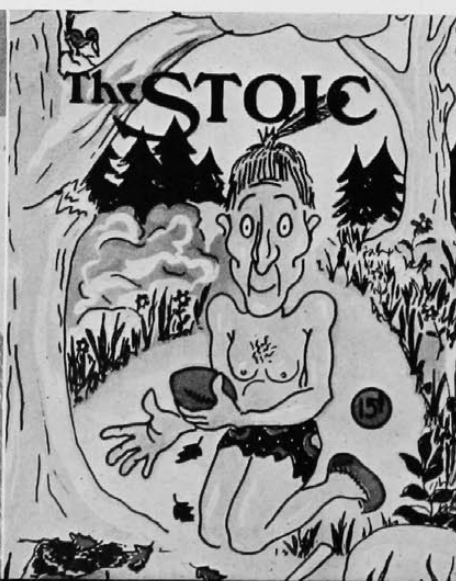



# Co-op Engineer



Charlotte Frey, Business Manager



Rost Warden, Editor

Published quarterly by the students and alumni of the College of Engineering and Commerce

## Board of Control

Editor-in-Chief .....	Rost E. Warden	President Engineering Tribunal .....	Donovan L. Sayrs
Managing Editor .....	Charles Kaufman	President Co-op Club .....	John Bolton
Business Manager .....	Charlotte W. Frey	Editorial Advisor .....	Professor C. W. Park
Assistant Business Manager .....	Lea Klein	Business Advisor .....	Professor N. C. Geis
Art Advisor .....	Professor D. Cook		

## Staff

Alumni Editor .....	Mary Ellen Costello	Assistant Editor .....	Dave Meeker
Associate Editor .....	Irvin Kommnick	Advertising Manager .....	Leo Weiler, Jr.
Associate Editor .....	Thelma Frey	Assistant Advertising Manager .....	Robert Graef
Art Editor .....	Janet Gruenebaum	Assistant Advertising Manager .....	Dwight Eib
Exchange Editor .....	Helen Levinson	Exchange Manager .....	Mildred Schumaker
Exchange Editor .....	Dorothy Fisgus	Assistant Exchange Manager .....	La Vera Stiens
Assistant Editor .....	Clifford Pruefer	Circulation Manager .....	Catherine Beyer
Assistant Editor .....	Joseph Shaefer	Assistant Circulation Manager .....	Norma Wellman
Assistant Editor .....	Richard Schiewetz	Assistant Circulation Manager .....	Edith Ann Elliott
Assistant Editor .....	Frank Messman	Business Assistant .....	Nat Lehman
Executive Secretary .....	Charlotte W. Frey		

Kaufman, Schumaker, Stiens, Pruefer, Shaefer, Levinson, Elliott  
Frey, Fisgus, Beyer, Geis, Klein, Costello, Gruenebaum





# R.O.T.C. Shield

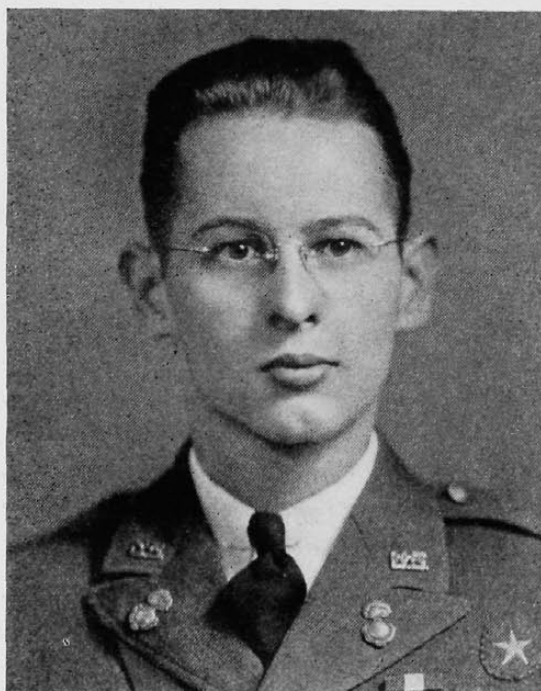

W. A. Stoddard



R. Q. Conner

## Staff, 1934-35

Editor .....	R. Q. Conner
Assistant Editor .....	W. A. Stoddard
Features .....	H. K. Cheney
Humor .....	G. C. Gentry
Staff Assistants .....	<div> { S. A. Bennett  L. A. Kraft  R. H. Long  E. R. Mizer </div>







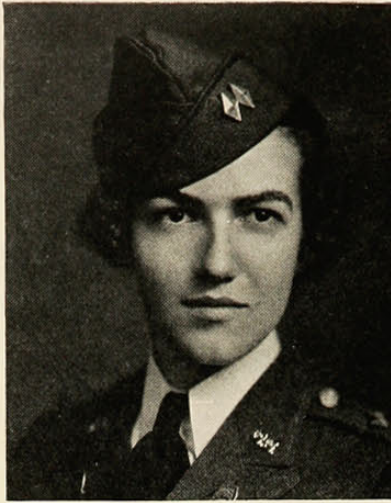

Honorary Lieutenant Colonel  
Audrey Listerman



Cadet Colonel  
J. Wyatt

The Cadet Staff assumes full responsibility for the organization of the regiment. The majority of these men are Seniors, having been selected and commissioned by the Military Faculty on the basis of their merit, to conduct the student affairs of the unit.

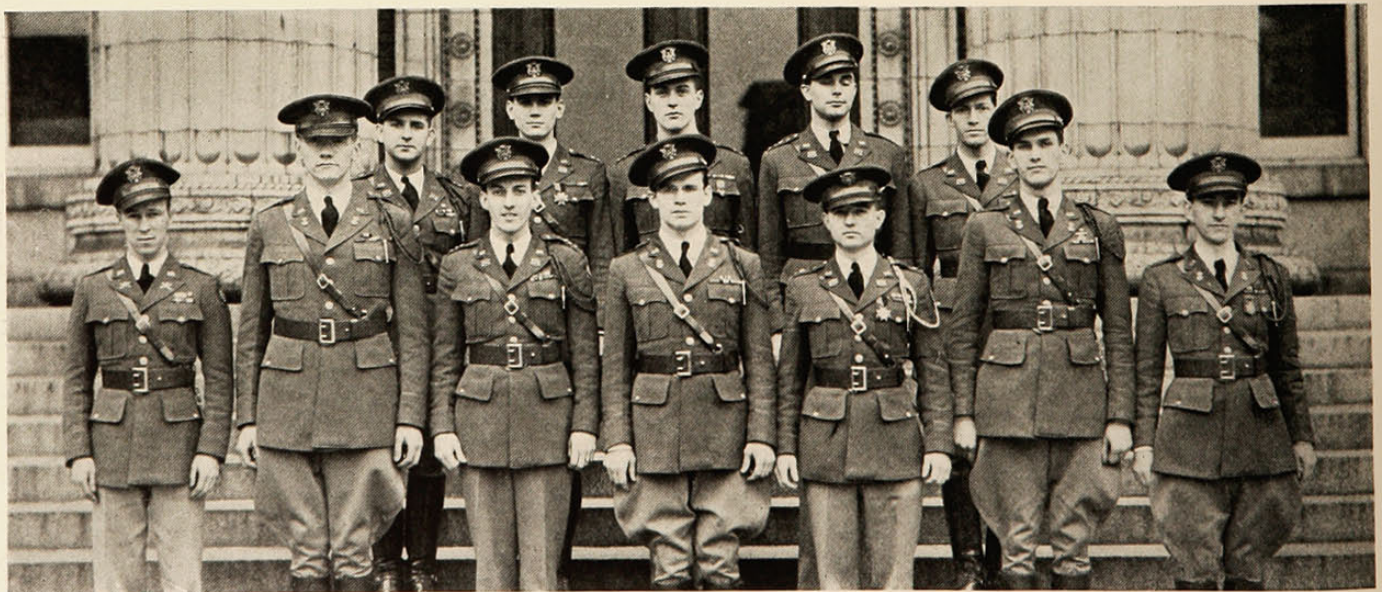

Colonel's Staff, Section I





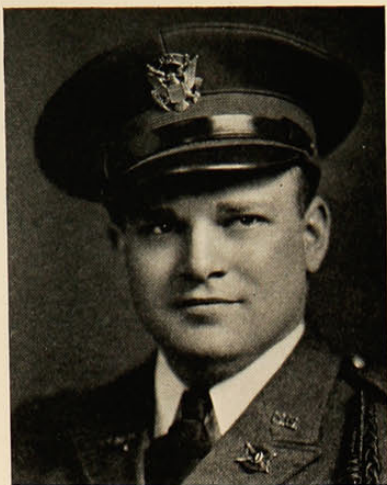

Cadet Colonel  
D. P. Krisher



Honorary Colonel  
Lois Riffle

In the work of the Cadet Staff, the Honorary Colonels play a prominent part through their inspirational sponsorship of all Cadet Military functions. This year the Unit was distinctly honored to have two very clever young ladies as sponsors.

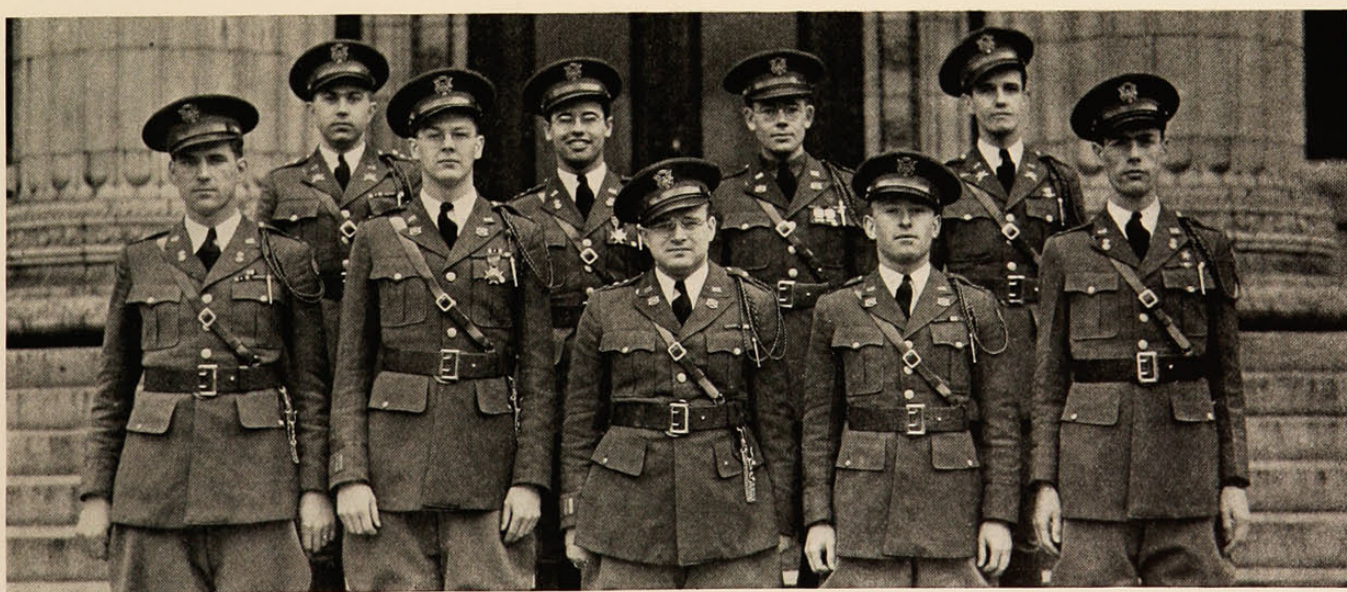

Colonel's Staff, Section II





# Military Faculty

Major S. E. Wolfe, C. A. C.

Professor of Military Science and Tactics

Captain Rolla V. Ladd, C. A. C.

Supply Officer

Captain C. H. Swick, C. E.

Engineer Instructor

Captain H. P. Hennessy, C. A. C.

Adjutant

Lieutenant Myron Leedy, Ordnance Department

Commandant of Cadets

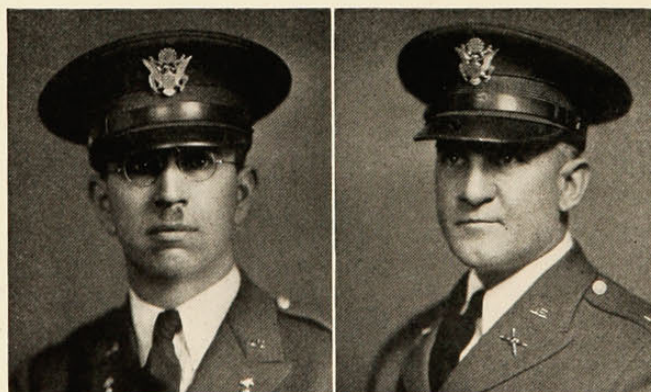

Captain H. P. Hennessy

Lieutenant M. Leedy

Major S. E. Wolfe

Captain R. V. Ladd

Captain C. H. Swick



# Coast Artillery Unit

## Senior Men

### Section One

E. F. Brown  
T. P. Christy  
R. Q. Conner  
J. C. DeWesse  
A. Dolnick  
C. E. Earhart  
D. P. Fite  
J. D. Fitzpatrick  
M. E. Flye  
E. P. Freiman  
C. C. Griffith  
A. A. Hanson

M. W. Hendley  
K. E. Hittinger  
J. A. Hoerner  
B. E. Horn  
R. M. Jamison  
R. M. Johnson  
W. J. B. Lance  
M. E. Lukens  
J. A. Mancini  
R. C. Morris  
P. R. Neidhart  
M. A. Osterfeld

L. J. Renas  
L. B. Reynolds  
F. D. E. Ruck  
F. G. Schneider  
E. J. Schroer  
H. V. Schuck  
A. C. Seitz  
K. L. Stewart  
R. Thomas  
R. L. Woerner  
C. H. Yingst  
R. H. Young

### Section Two

R. J. Ashe  
L. N. Baer  
O. L. Beber  
L. Bertrans  
J. G. Blair  
J. C. Bolton  
S. C. Britton  
V. L. Brown  
F. H. Diehl  
G. B. Eldridge  
C. E. Firch

C. W. Fischer  
M. H. Floom  
J. Goodman  
W. L. Hansen  
G. S. Ketter  
G. A. Kibler  
H. Kress  
D. P. Krisher  
E. W. Kunkel  
F. J. Leitner  
D. H. McClain  
R. J. McKee

R. A. Pflum  
J. J. Rumpler  
W. A. Sanger  
R. H. Schuster  
F. J. Smith  
P. E. Smith  
W. L. Snyder  
H. G. Truman  
A. W. Vietzke  
D. R. Williams  
A. T. Zeldenrust





# Ordnance

## Senior Men

R. B. Blakeslee  
L. E. Dubuque  
R. R. Entwistle  
J. K. Gall  
H. W. Gear  
C. O. Hutchinson  
J. A. Lopez  
R. J. Merz  
O'Neill  
H. A. Paine  
L. H. Schumann  
M. G. Townsley  
D. S. Werner  
J. D. Wyatt





# Engineers

## Senior Men

M. D. Corwin  
J. A. Deye  
O. W. Erikson  
W. H. Fletcher  
K. H. Keim  
Wm. Schnicke  
C. H. Scranton  
P. R. Russell







---

## MILITARY BALL, DECEMBER 21, 1934

---

Once again the R. O. T. C. puts on all its fine regalia and dips to dreamy rhythm, proving that the army man who would rather face a cannon than a woman has sung his swan song. The break in the monotony, if the ladies will excuse us, was afforded by snappy competition of two drill teams, the presentation of awards, and the installation of Pershing Rifles.

The Installation

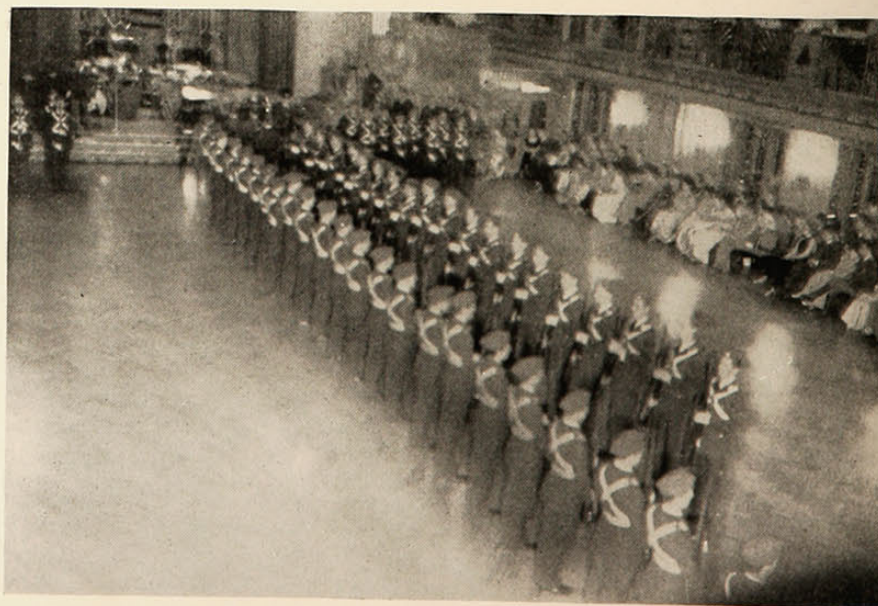

### Committee

Albert Zeldenrust, Chairman  
A. B. Langelier  
D. R. Williams  
Earl Kauffman  
L. S. Karably



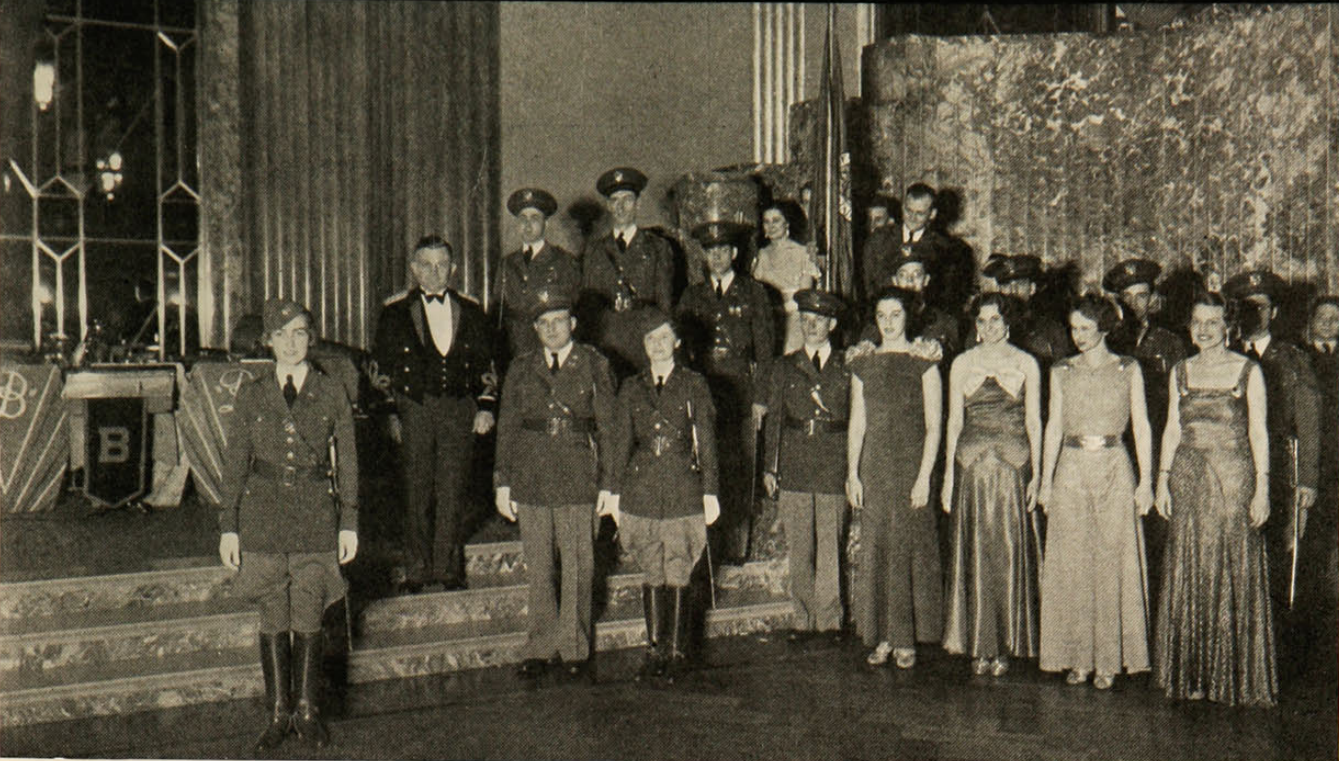

# CADET OFFICERS' BALL, FEBRUARY 9, 1935

The cream of the army has its day and struts itself before the flattering eyes of Cincy's most charming. A glamorous affair marked by a pleasing stiffness and mirthful sobriety. To add the finishing touches, the most gallant of the gallants were summoned by Scabbard and Blade.

The Chairman



- C. O. Hutchinson, Chairman
- B. E. Horn
- Jack Gall
- Ed Brown







# Pershing Rifles

A National Honorary Basic Course Military Fraternity, founded by General Pershing, 1894, at the University of Nebraska to promote military efficiency and leadership.



Captain and Staff



Induction of Pershing Rifles





CINCINNATI







Elmer E. Strasser  
Student Director

## FRESH PAINTERS



Wayne A. Rich  
Business Manager



Cliff Clark  
Stage Manager

### Production Staff

Asst. Exec. Sects. ....	{ Virginia Wade Jane Oridge Harriet Hogan	Asst. Mistresses of Wardrobe ...	{ Kay Steiner Patsy Morganthaler
Office Assistants ....	{ Kay Osborne Ellen Meyer	Make-up .....	{ Una Jane Rupp Christen Topmoeller
Asst. Stud. Dir. ....	{ John Harth George Jeneson	Student Dancing Director. .	Myrl Elwood
Gen. Assts. to Stud. Dir. ....	{ Hugh Carmichael Dwight Eib	Chrmn. of Pub. ....	{ Bob Butler Jack Keefe Betty Parker Robert Liebhardt
Asst. Bus. Mgrs. ....	{ William Doyle Tom Warrington Bill Watkins Frank Purdy	Asst. Stage Mgrs. ....	{ Roger Agness John Emig Tom Chapman Vance Danford Louis Hixon Bill Ahlert Francis Braun
Prompters .....	{ Sophie Rhame Virginia Wade	Ticket Sales .....	Mary Louise Telker
Mistress of Wardrobe ....	Elsa Heidt	Chairman of Music .....	Harry Hines
		Program Editor....	Margaret Lotspiech



Eloise Powell  
Executive Secretary



John Redhead Froome  
Professional Director



Merrill B. Van Pelt  
Orchestra Director



THE  
FRESH



The Sigma Sigma Chorus



ELEVENTH COAL

25¢

F. BRAU

# LOUISIANA SLEIGHRIDE

VOL. I.

No. 6



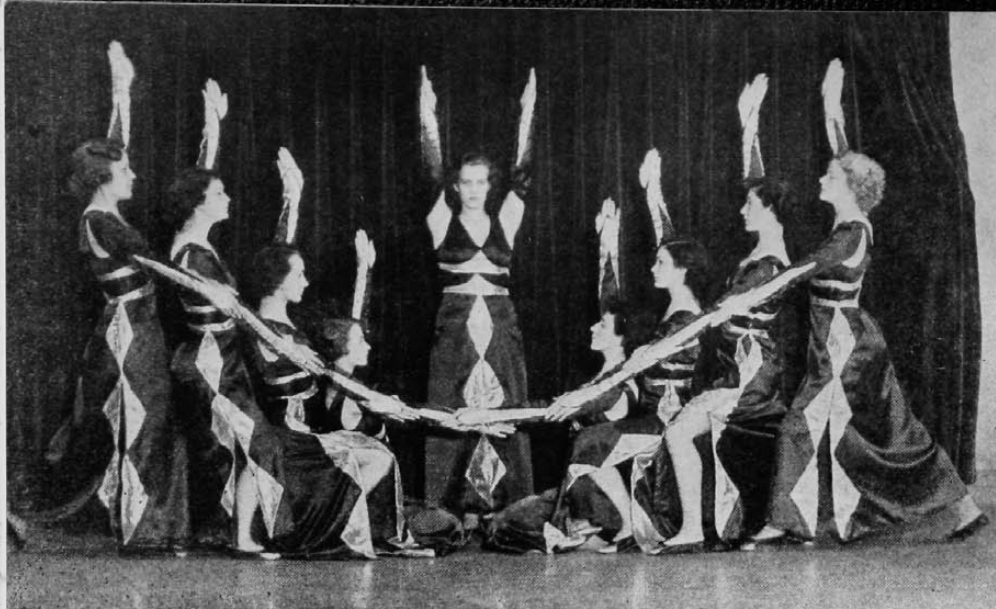

Mme. Halina Feodorova

#### Sigma Sigma Chorus

Don Sayrs	John Findlay
Haps Kemper	George Smith
Bud Heil	Bob Eagan
Bill Gilliland	Bob Nau
Fritz Pressler	George Kramer
Ken Parker	Frank Purdy

#### Chorus

Bob Buhman	Bob Pinkerton
Jack Marks	Gordon Waltz
Harry Moeller	Bob White
Randolph Peters	Leonard Bosken

#### Stage Crew

William Ammon, Jr.	William Rhea
George Bennett	Brion Sawyer
Robert C. Buescher	H. Denton Smith
Hugo D. Dieckman	Earle K. Spooner
Robert Duning	John L. Tangeman
Henry Helmers	Robert Thompson
William Miller	Emerson Ulrich
Randolph Peters	

#### Light Crew

J. Montgomery Black	Charles Coughlin
Tom Chapman	Stanton H. Petry
William Clark	Elwood Segal
Albert Cohen	Richard Walker

#### Ladies of the Chorus

Wilma Adam	Kay Hoffman
Ada Alpaugh	Virginia Johnson
Dolores Aviles	Dorothy Klasen
Marjorie Bloom	Marion Kohl
Jacqueline Burdorf	Audrey Listerman
Sue Cooper	Winona Magwood
Marion Dierkes	Celia May Nelson
Betty Felton	Ruth Oberhelman
Martha Fraser	Betty Owen
Virginia Gellhaus	Virginia Pownall
Beth Gosiger	Lois Riffle
Margaret Gruber	Mary Jane Stiehl
Rae Hawthorne	Evelyn Winkler



## CAST OF CHARACTERS

President Randolph of Seawash College

.....Everett Walters  
 Thorndyke Withington, the comedian...Edward Hoff  
 Susan Smith, the comedienne.....Henriette Hahn  
 Silent Bill Maloney, football coach.....Bill Mulford  
 Mike Connelly, the hero.....William Kent  
 Nancy Parker, the heroine.....Miriam Thompson  
 Senator Louie J. Fineagle, senior senator..Clyde Nau  
 Governor Dewsberry.....Landon Bachman  
 Steve McGlinchy, the campaign manager

.....William Pettit  
 Mac McWhorter, the press agent...Wilbur Wright  
 Eddie, the newspaper reporter.....Robert Amidon  
 Radio Announcer.....Sid Dwaskin  
 Joe, the usher.....Russ Towers  
 Frat Boy's Girl Friend.....Jane Schrader  
 Republican Candidate.....Milton Bloch  
 Hugo .....Stew Schiffrin  
 Referee .....Alan Vogeler  
 First Grad .....Bill Mulford  
 Second Grad.....John Fay

A Drunk .....Sigmund Muehlfelder  
 Program Seller .....John Nerl  
 Frat Boy .....Russel Gray  
 Rabid Fan .....Watson Luther  
 Cheer Leader .....Dave Rosenblatt  
 President of the Republican Club

.....Jane Schrader  
 Secretary of the Republican Club

.....Marjorie Bloom  
 Field Operator No. 16 ....Virginia Johnson  
 Roman Girl .....Ruth DeCoursey





# LOUISIANA

## SLEIGHRIDE

The Fresh Paint organization, after having been dormant for a season, awoke this year to an amusing satire on one of the political big noises, Huey Long. Bill Leach was the author of the script. The comedy deviated from the traditional musical comedy ways by subduing the romantic aspects and gag lines to substitute political rallies and ironic situations.

"Louisiana Sleighride," presented exceptionally well, executed dancing and music enhanced by clever lyrics. The verbal tilts of Fineagle and his Republican opponent, Edgar P. Bibby, introduced witty and original dialogue (especially in the last performance).

Seawash College, the scene for the Fineagle collegiate activities, furnished ample opportunity to satirize Huey Long's Louisiana State College episode when he wished to make a football hero a state official. Opposition to the stage presentation of this idea was fomented by the sweetheart



Myrrl Elwood  
Student Dancing Director



of the hero, who borrowed Fineagle's political technique and elected Bibby. This election ultimately led to the reconciliation of hero and heroine, who up until then had slightly divergent ideas as to the honor of being a governor. Women, being traditionally united against men, defeated Fineagle in his sponsorship of the collegian. Fineagle, upon the chance remark of the governor incumbent, reorganized the state so that it was back in Rome. From then on the comedy rollicked to the end, aided by Roman baths a la Fineagle's brother, Hugo, cellar meetings by the Republican Women, and a dance by the Sigma Sigma chorines which would have made Nero reconsider.



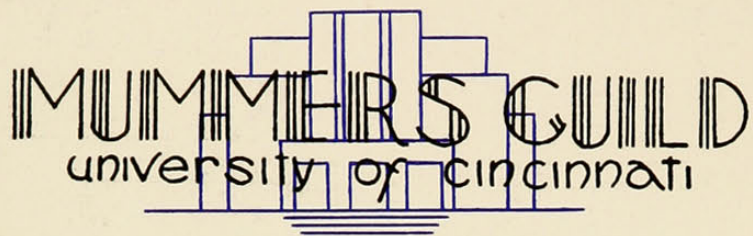

*presents*

THE  
LAST  
OF  
MRS.  
CHEYNEY

**WHAT'S  
HECUBA...?**

**Under the Direction of**

John K. Rose  
Director

Woodrow Hunter  
President

Dolly Britton  
Business Manager



## Executive Staff

Director .....	John K. Rose
Director Emeritus .....	Frank R. Byers
Faculty Advisor .....	William S. Clark
President .....	Woodrow Hunter
Business Manager .....	Dolly Britten
Production Manager .....	William S. Henderson



## Business Staff

Assistant Business Manager .....	E. Gerald Touff
Ticket Chairman .....	Jack Bear
Program Editor .....	Bob Butler
Publicity Manager .....	Bob Butler
House Manager .....	Al Haberer
Secretary .....	Mary Yowell

## Production Staff

Stage Manager .....	Daniel Thompson
Arts and Crafts .....	Florence Bohmer
Properties .....	Maurice Wilson
Make-up .....	Anatole Kirsanoff
Prompting .....	Sophie Rhame
Wardrobe .....	Helen Bertenshaw
Musical Advisor .....	Richard Leighton

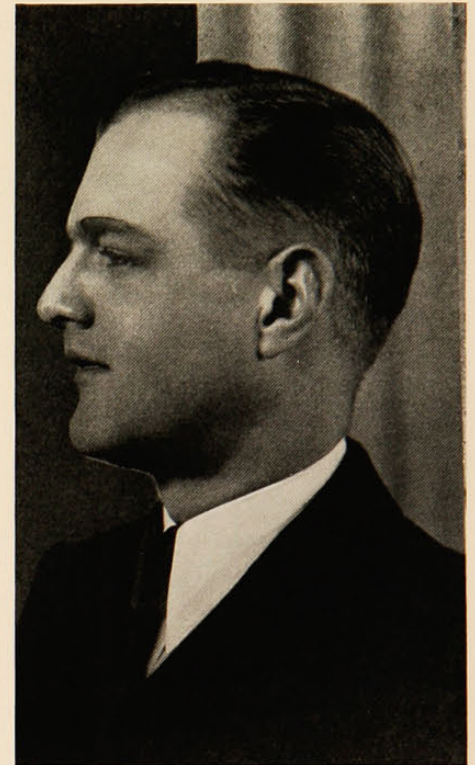

Rose

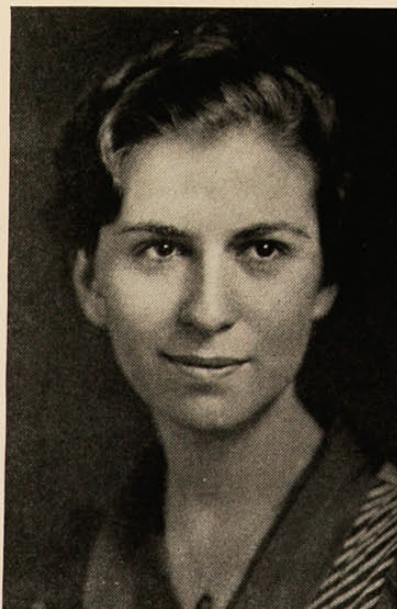

Britten

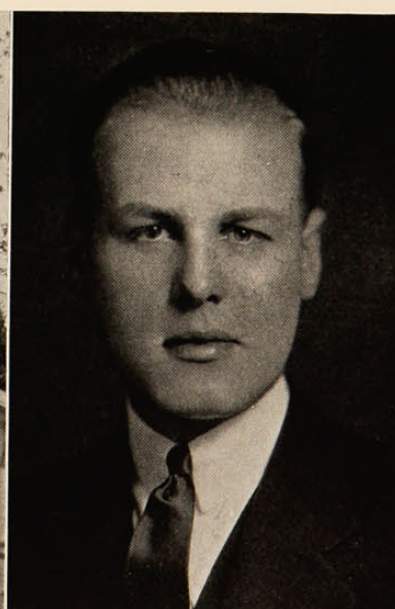
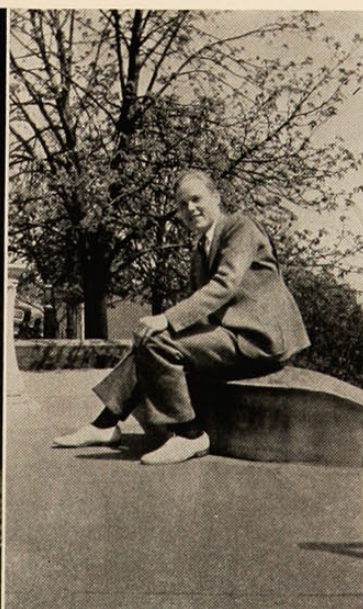

Hunter



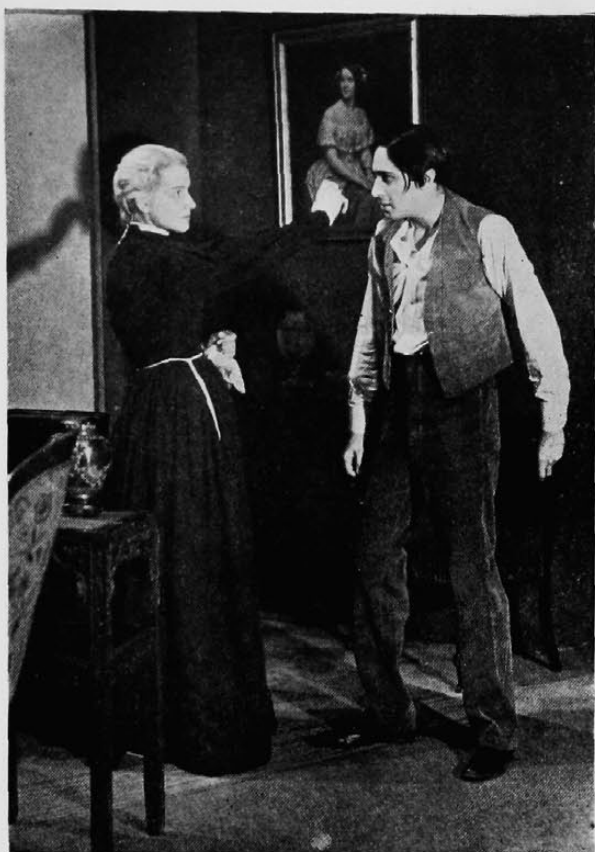

## THE LAST OF MRS. CHENEY

The Mummers' Guild presented in their three-act play of late fall Frederick Lonsdal's "The Last of Mrs. Cheney". The play revolved around the rather well-known theme of the female accomplice of a sophisticated super-thief. Overwhelmed by her newly discovered honesty, a faint suspicion of romance and a desire to be the magnanimous lady, she triumphed over her more amusing nature, to the last of Mrs. Cheney. The noteworthy development in the play was the dramatic construction which led to the last line. "And this is the last of Mrs. Cheney". We can but say, "so be it".

Needless to say the Mummers' Guild could use any fairly decent dramatic vehicle and still be interesting. After all it is the Mummers as such, rather than the play which they present, that is of importance. This is of course no criticism of their dramatic ability. Gene Benedict with a faintly pastel reputation or Stanley Lawwill peering rather dubiously over a dejected moustache would carry even a weak plot situation to a successful climax.

Although at times the stage crew apparently took a brief nap between each scene, the scenes were quite well done, with especially effective lighting. The scene of Mrs. Ebley's bedroom—now really.

We missed the controlled modulations of Stanley Waxman's expressive voice and the "let them eat grass-ish" boomings of Woodrow Hunter. The players, obviously inexperienced and decidedly self-conscious, were acutely aware that Mother and cousin Mildred were in the audience and "by God they would do their best if they had to upstage the whole darn cast." Even Jane Schrader was too "ultra".

The third act had everyone on the stage except the property man and a radio announcer. It is doubtful if more tea is poured on a "Mummers' Friday afternoon". Robert Lindsey in his character of Charles managed in this scene to do his best. Even the lines were helpful. His sideburns were of distinctly the more sardonic type of sideburns, and you know that there is nothing as helpful as sardonic sideburns to reinforce any stage situation which verges on the great reconciliation scene. Jack Marks as Willie Wynton had, it seems, a restless night and at breakfast time he just was not up to it all. In fact the majority of the cast could have prolonged their sleep and left the table less crowded. William Kent handled his part well

## ROSMERSHOLM

The Mummers' Guild opened their season with an invitation performance for their friends of Ibsen's tragedy, "Rosmersholm". The tragedy was an ambitious undertaking for the Mummers but they capably produced and presented the play in an exceptionally well finished manner. This was possible due to the excellent players in Mummers from the previous year. In both their choice of material and in their formal gesture to their friends they set a precedent which it will be well to maintain.

Stanley Waxman, in the character of Johannes Rosmer, gave a finished performance in a part which would tax the abilities of a professional actor. His splendid speaking voice and intelligent interpretation of his role made his portrayal outstanding. Laurette Fillbrandt, Miss Rebecca West of the play, made an efficient working partner for Waxman. She, too, gave a finished performance in the traditional dramatic sense. Woodrow Hunter as Rector Kroll, William Licht as Peter Mortensgard, Edward Kuehner as Ulric Brendel, and Dolly Britten as Madame Helseth, all furnished performances that completed those of the leads and made the entire play a thoroughly enjoyable show.







enough to deserve a bit of lemon with his tea, while Betty Gustetter and Mary Rose Thuman get an extra spoonful of sugar.

Yet, considering everything, even the cigarette between acts has an added zest at a Mummies' presentation. Which does much to make an enjoyable evening of first nighting.

• • •

## "WHAT'S HECUBA . . . ?"

The Mummies' Guild for their spring dramatic presentation offered an original play, "What's Hecuba . . . ?", by Frank R. Byers of the University Faculty. The tragedy as developed by Mr. Byers revolved around a conflict suggestive of Strindberg's philosophy; namely, that the phenomenon of love also implies hatred and that the stronger the nature of the participants the greater will be the conflict. The desire for mastery is the motivating force in the drama.

With such excellent material the Mummies more than upheld their high performances of the year and added new lustre to themselves as craftsmen. The acting was uniformly high with each character faithfully filling his own role and also rounding out the roles of the rest of the cast.

Muriel Kuyper, in the part of the stepdaughter of Mrs. MacLean and the beloved of Robert MacLean, as a newcomer to the Mummies' Guild gave a splendid performance. She portrayed her roll sympathetically with intelligent interpretation of her difficult part. Gene Benedict as Mrs. MacLean handled her role with professional restraint. The character of Mrs. MacLean with its transition from the haughty domineering type of woman to the penitent, self-reproachful type demanded and found an actress, who performed in a manner usually associated with the legitimate theatre. Miss Benedict's splendid speaking voice and natural poise aided her materially in developing her part. Betty Gustetter as the giddy Rose Merrill, along with Dolly Britten as Sarah Hawkes, introduced a comic note into the play which both served to relieve and intensify the tragic MacLeans.

Anatole Kirsanoff, who played the role of the piano tuner, while having

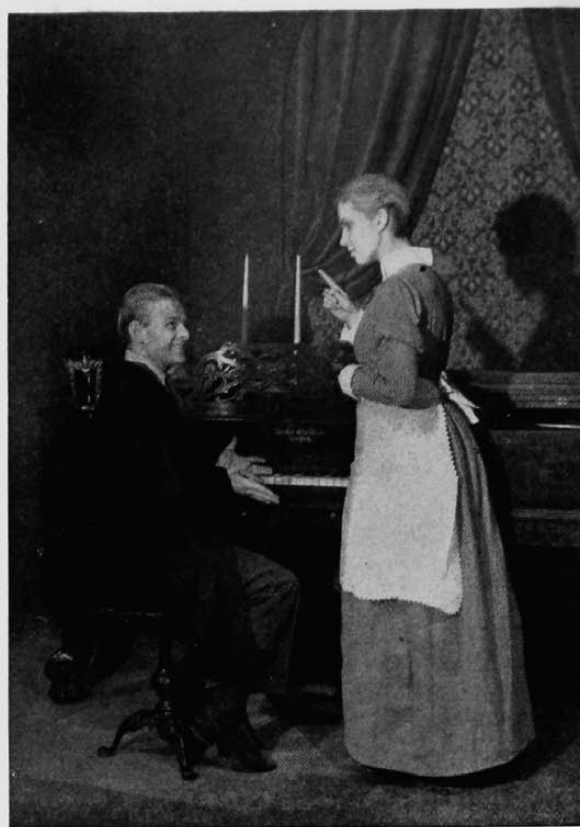

had but a minor part, nevertheless, with his intriguing voice and spontaneity of action made a decided contribution to the cast as a whole. Robert Lindsey, who took the character of vindictive Robert MacLean gave a much more finished performance than he did as Charles in "The Last of Mrs. Cheney." The role of Robert MacLean was that of the protagonist about whom revolved the conflict between Mrs. MacLean and her stepdaughter and Mrs. MacLean and the fanatic Elijah. The passivity with which Robert would hear the confessions of his mother and give no indication of having heard was unusually dramatic. Stanley Waxman, as Elijah, was the external expression of the conflict and remorse in the soul of Mrs. MacLean. Waxman added another laurel to his Mummer's fame when he brought the play to an emotional climax with his cries of, "Cheater, liar, cheat," at the suicide of Mrs. MacLean, whom he had been trying to subjugate and humiliate.

The dramatic setting of the play was carefully done so as to carry out the mood of the tragedy. The lighting done so as to allow shadowed corners and a suggestion of gloom was especially worthy of commendation. Mr. Frank Byers' "What's Hecuba . . . ?" under the capable direction of John Rose brought to a highly dramatic finish an extremely meritorious season for the Mummies' Guild.





# Faculty

presents

## Ladies of the Jury

The faculty, this year, offered as their contribution to the cause of drama in general and the Scholarship Fund of the U. C. Chapter of Mortar Board, Mystic Thirteen, the amusing comedy, "Ladies of the Jury". The large cast was truly impressive in its ingenious portrayal of the varied and exacting roles. The lobster (at least a crustacean of some sort) did rather well, although it was boiled.

The play was directed by Frank R. Byers, of the English Department, College of Liberal Arts. His description of the play is more than sufficient. "Ladies of the Jury." "Uproariously funny —, full of grins, chuckles, and guffaws from the first to the last curtain".

The Green Room presentations by the faculty members are enjoyed by both those of the faculty in the play and the students who are privileged once a year to watch "the gods at play". While as yet none of the faculty have been called to Broadway or Hollywood, another performance such as "Ladies of the Jury" and appointments to the faculty will be made on the basis of screen tests.

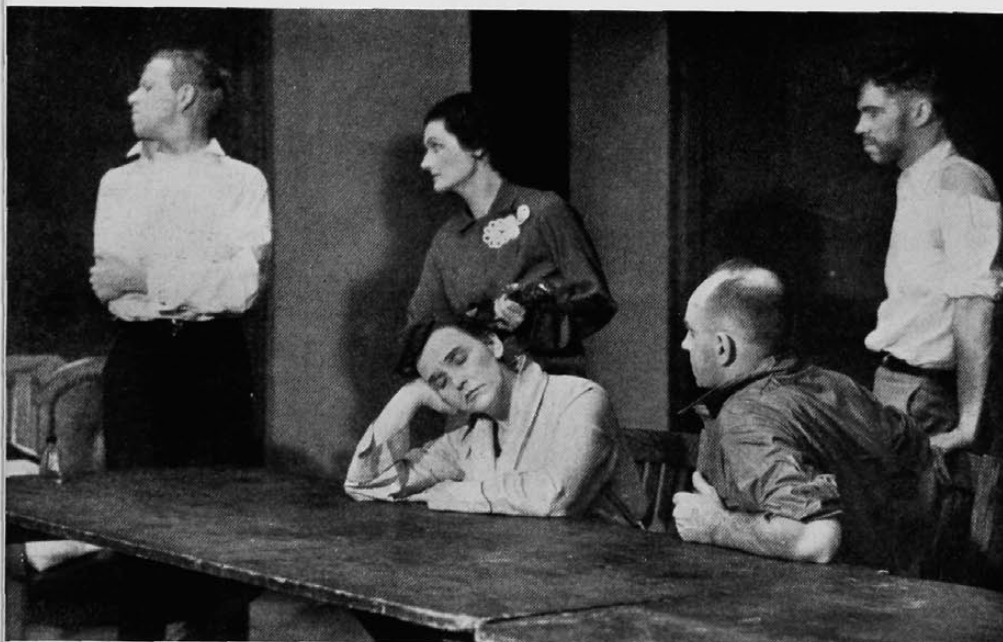

### The Cast

Helen Norman Smith  
 Marjora W. Shank  
 Helen L. Coops  
 Helen M. Rose  
 Dorothy Hubert  
 Grace B. Daviess  
 Rose S. Cohen  
 Edith Hewett  
 Kay Auburn  
 Charles K. Weichert  
 John L. LaMonte  
 Dillwyn Ratcliff  
 Parry Kraatz  
 Hubertis Cummings  
 Norman P. Auburn  
 John K. Rose  
 William S. Clark  
 Harold M. Vinacke  
 Bradley Jones  
 H. P. Hennessy  
 W. George Hunter  
 Frank W. Chandler  
 M. J. Hubert

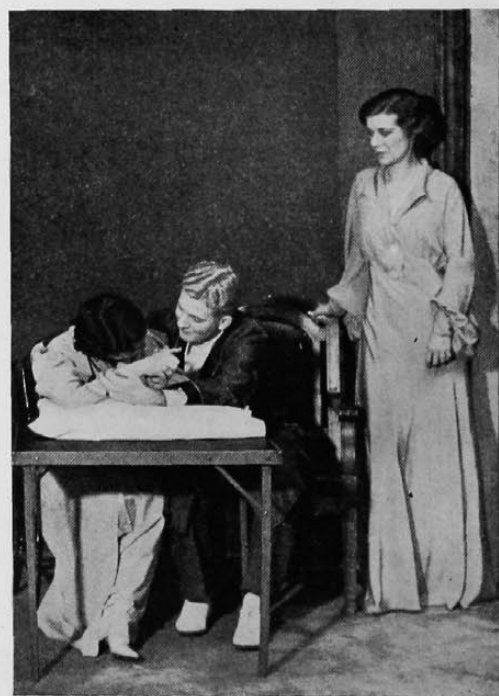



# Quadres

presents

## "Whatcha Doin' Now?"

The Quadres Society presented in March the musical comedy, "Whatcha Doin' Now?", written by William Jones and Rhoza Walker, members of Quadres. The music and lyrics were written by Don Spencer, who also played the leading role. William Jones and Harold Rhodes filled the roles of the male comedy leads.

Earnest Finklea and Gladys Bonner as minor leads sang in a particularly pleasing manner. The comedy was a gay affair dealing with an amusing subject in a delightfully breezy fashion. The singing and dancing were enthusiastic and gave the feeling of spontaneity.

The Cabaret Scene was the best in the show. It was good from the aspect of stage design and appearance and the modernistic dance was the most effective dance in the show, while the music for this dance was catchy to the extreme. The scenery while relatively simple carried out the idea of the show in an efficient manner.

The singing of both the choruses and the leads deserves special mention and praise. The book with clever dialogue and situations fulfilled the Preface in the Play Bill which said, "... a sense of humor can be a valuable asset in many so-called marriage problems."



### Cast

Butler	..... Earnest Finklea
Maid	..... Gladys Bonner
Wanda Whetlock	..... Letitia Thorpe
Wallace Whetlock	..... Donald Spencer
Green Devil	..... Carl Bush
Secretaries, Anna Lewis, Lilian Ledbetter	
Sherlock Holmes	..... William Jones
Philo Jackson	..... Harold Rhodes
Harry	..... Taylor Brookins
Locker Room Boys	..... London Gant,
	Seaton Ralls, Richard Stott,
	R. Gaston, Jerry Maxey,
	Carl Bush
Gail	..... Rhoza Walker
Doug	..... Sam McTier
Mrs. Jackson	..... Eugenia Settles
Mrs. Jones	..... Louise Underwood

### Dancing Chorus

Odessa Parker, Marie Baxter, Hattie Ulmer, Bernice Dale, Claudia Hargrave, Adelaide Payne, Ruth Jackson, Virginia Yates and Viola Barlow.



## Mortar Board Reception

November 2, 1934

The Mortar Board Reception inaugurated a new plan of placing school dances in the hands of University organizations thus eliminating necessity for class officers. This dance took the place of the traditional Freshman Reception. The Freshmen were introduced to the tunes of Johnny Lewis's Orchestra. Sigma Sigma, with all due ceremony, summoned the outstanding Junior and Senior men.

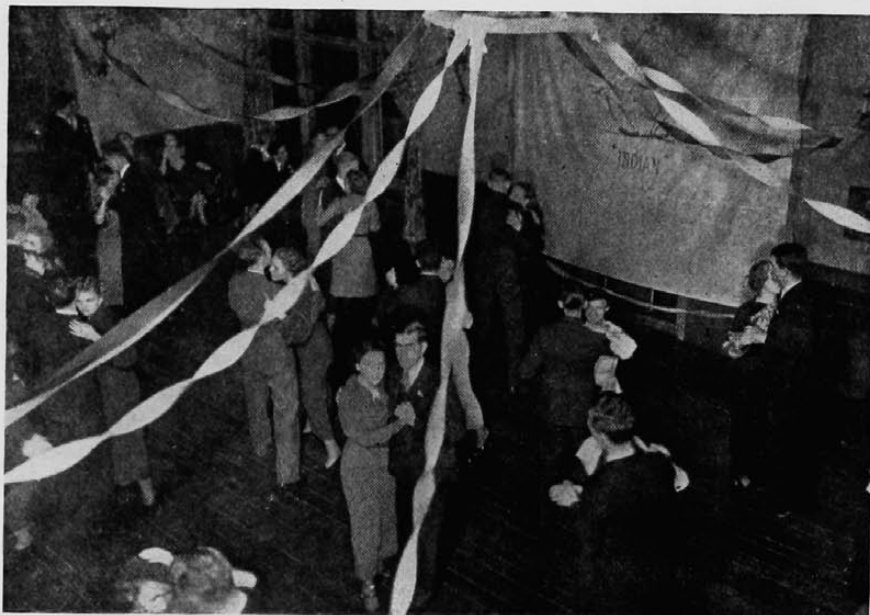

## Miami Pep Dance

Thanksgiving Eve

The Miami Pep Dance was held for the first time this year in the University Y.M.C.A. on the eve of the Miami-U. C. game. The dance was organized to furnish a place for University students to gather on this date, enjoy themselves, and show their school spirit. The idea met with whole-hearted approval from the students.

## Ulex Dance

December 15, 1934

The Ulex Dance was held this year in the University Y.M.C.A. As is the custom at this dance the most prominent Freshman woman was to be chosen. Conjecture ran high as to who would receive the honor. Jerry Jacobs, an outstanding Freshman, well merited her new title. Also as a feature of the evening Ulex pledged some of the more promising Sophomore men.

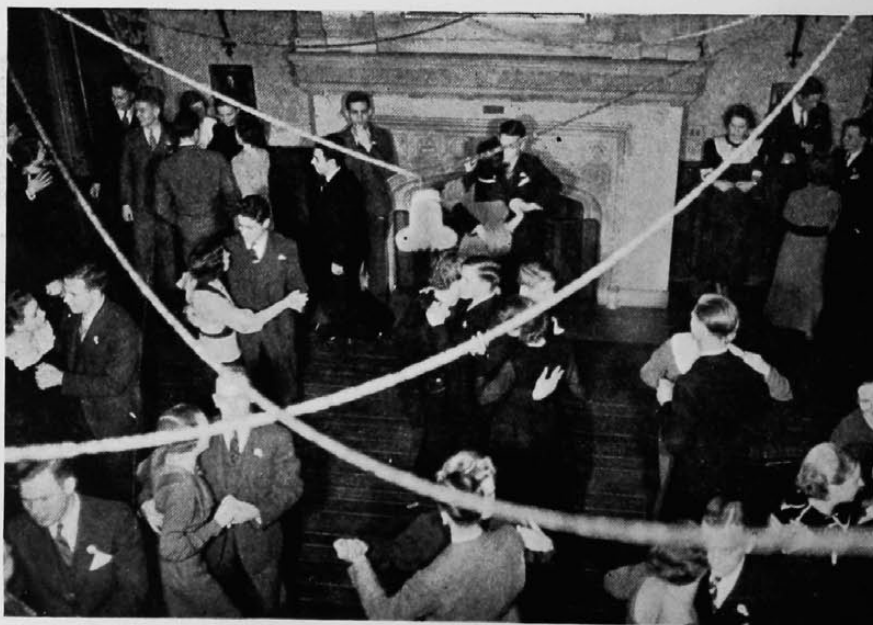





## Omicron Delta Kappa Prom

April 13, 1935

The Omicron Delta Kappa Prom was formerly the Junior Prom. It was the largest dance of the year and was held in the Netherland Plaza's Hall of Mirrors. The sororities were well represented, each hoping their candidate for the coveted honor of Prom Queen would reach the throne. At midnight the newly elected queen, Marjorie Brumleve of Theta Phi Alpha, was introduced by President Walters.



## Sophos Dance

February 23, 1935

Sophos Dance was the name given to the Sophomore Prom of other years. According to the precedent set last year three girls, Helen Ruehlmann, Senior, Jean Prather, Junior, and Ruth DeCoursey, Sophomore, were chosen as representatives. This year was the second year that this plan of choosing was used and it proved very successful. It will undoubtedly become a tradition of the Sophos Dance.



## Intra-Fraternity Dance

March 1, 1935

The Intra-Fraternity Dance made its debut this year in the Gibson Ballroom to the dusky tunes of the Cotton Club Orchestra. This dance was instigated by the President's Council and all fraternity men were invited. It did a great deal toward promoting a stronger feeling of unity among the fraternities.





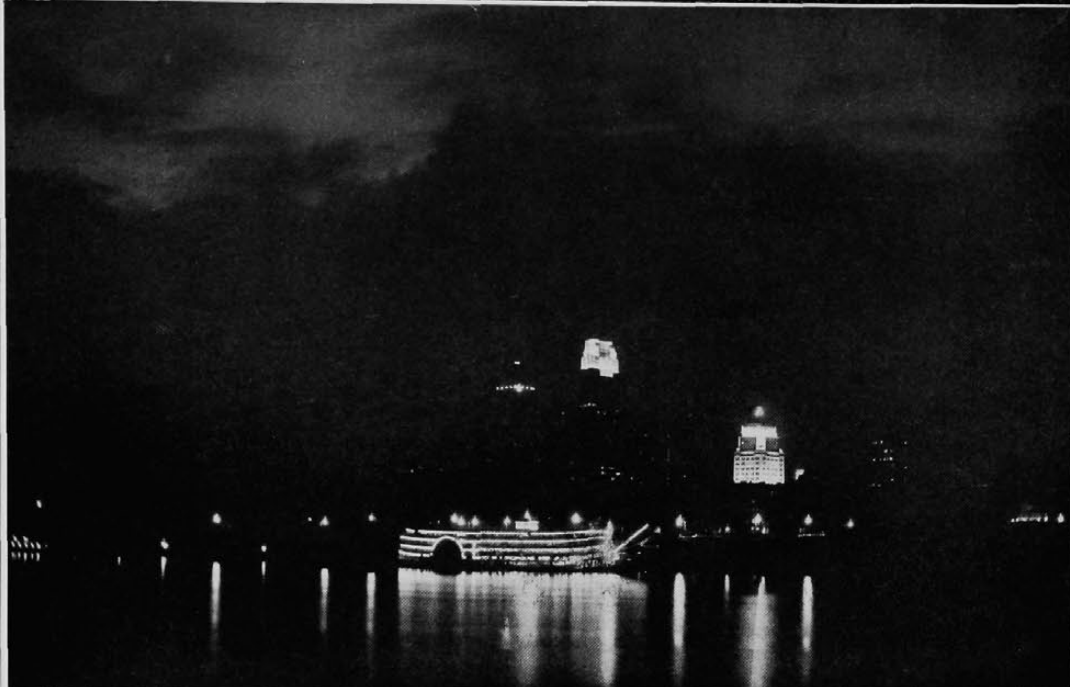

## The Committee

Russ Towers, Chairman  
 John Findlay  
 Janet Koolage  
 Marjorie Cowell  
 Haps Kemper  
 Sid Isaacs

## The Varsity Boatride — May 17, 1935

The social season was topped off by the Varsity Boatride passing by in a blaze of glimmering lights and a smattering of ugly men. This is without a doubt the most unique and spontaneous of all the campus affairs. It is a time when people give vent to their myriad emotions and forget that since they are loyal brothers and sisters of certain groups they must associate with only their own brothers and sisters or those of a few very select groups. We appreciate the Boatride, but also the fact that there is only one a year.

Towers



Kemper



Cowell



Findlay



Koolage



Isaacs







# Honoraries





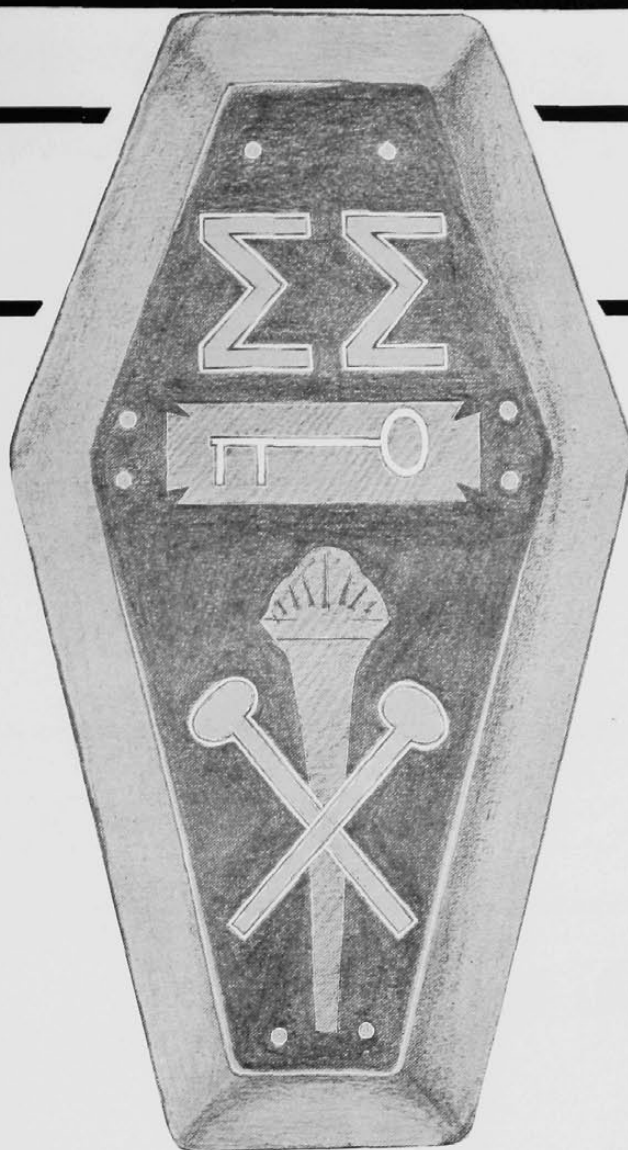

## HONORARY UPPER-CLASS SOCIETY

Sigma Sigma unites men of merit, without regard for fraternity or other affiliations, for the purpose of serving and inspiring loyalty to the University of Cincinnati. It has pledged itself to remain a local organization that it might better realize this aim.

## FOUNDERS

1898  
Walter Eberhardt  
Robert Humphries  
Parke Johnson  
Russell Wilson

1899  
Charles Adler

1900  
Adna Innes

1901  
Henry Bentley  
A. Hickenlooper  
Smith Hickenlooper

1902  
Coleman Avery  
Hugh Bates  
Earl Gold  
Stanley Granger  
Edwin Hutchins  
Robert Kreimer  
Charles Peters  
Ramsey Probasco  
Stuart Walker

1903  
Eustace Ball  
Edgar McAllister  
Harvey Shepard  
William Strietman

1904  
Albert Baker  
Robert Buck  
Adolph Fennel  
Carl Gantvoort  
Villie Kirkpatrick

1905  
Lester Collier  
Howard Jones  
Bert Lyon  
Fred Melhope  
Paul Richardson  
Calvin Skinner  
Arthur Wadsworth

1906  
Frank Buchanan  
Robert Caldwell  
William Fillmore  
Edward Forbes  
Alfred Kreimer  
Walter Shafer  
Curtis Williams  
Frank Wilson

1907  
Edward Hurley  
Thomas Kite  
Brown McGill  
Robert O'Connell  
Frank Payne

1908  
Merlyn Aultman  
Fred Flach  
William Foley  
Walter Heintz  
Bates Williams

1909  
Hayward Ackerson  
William Kite  
Edward Rowe  
Charles Williams

1910  
Ernest du Bray  
Ted Hyndman

1911  
Clifford Hall  
Alden Hart  
Ralph McComas  
James Taylor

1912  
Harry Buchanan  
William Hall  
Walter Heuck  
Leslie Johnson  
Franklin Mitchell  
Vance Towler

1913  
Richard Goettle  
Robert Heuck  
William Hill  
John Maescher

1914  
William Engdahl  
Chauncey Hand  
Chester Klein  
John Sheriff  
Bert Stansbery  
Chauncey Tilden  
Neil Wright

1915  
Leonard Baehr  
Arthur Gordon  
Norman Kohlhepp  
Norman Lyon

Will Atkinson  
Carl Austing  
Robert Eagen  
John Findlay  
Robert Galbraith  
Don Gilbert  
George W. Hill  
Bob Hoefer  
Bob Johnson  
Kos Kemper  
George Levengood  
Carl Williams

Bernard Levin  
Ken Parker  
Fred Pressler  
Frank Purdy  
Wayne Rich  
Leon Saler  
Don Sayrs  
Edward S. Simrall  
George Smith  
Victor Strauss  
Walter Tuttle

1916  
Howard Behle  
Victor Fishback  
Henry Hoppe  
Roy Palmer  
Harold Porter  
John Reece  
Edward Robinson  
Herbert Schroth

1917  
William Ellis  
Karl Hetsch  
Carrol Lewis  
Joseph G. Morris  
James Pease  
Bayle Richardson  
Anton Schneider

1918  
Harold Altamer  
Walter Haehnle  
Herbert C. Jones  
Howard Justice  
Carl Lund  
Carl Markgraf  
William M. Myers

Edgar Powers  
Herman Rogert  
Millard Romaine  
Harold Talcott  
Earl Widau

1919  
J. Robert Dorsey  
V. Bradley Roberts  
Francis Wright

1920  
Hugh M. Bowen  
G. Carlton Brown  
Carl W. Frey  
W. Donald Hall  
Cyrus R. Osborne  
Cornelius Petzhold  
Robert Sarvis  
Edw. C. Strietelmeier  
Alfred Wenzel

1921  
G. Willard Breiel  
Edgar D. Coons  
Chase M. Davies  
Daniel Fries

Allison B. Ideson  
Edward Lee Meyer  
Phillip M. Meyers  
Fred Schierloh  
Robert Todd  
Edward Wagner

1922  
Edward Gabriel  
Arthur W. McClure  
Howard E. Metzger  
Wylmer L. Scott  
Randall Walker

1923  
James Beaman  
Lewis Gregory  
Jack Harrod  
William Havelaar  
Rossiter Hobbs  
Ellsworth Ireland  
Joseph Linneman  
James G. Nippert  
Michael Palmer  
John Petzhold

1924  
Nathan D. Bachman  
Walter S. Becker  
Ben L. Bryant  
Morton P. Francis  
John Z. Heiser  
Robert E. Hynes  
Oliver T. Rhodes  
Edward L. Roth  
Erwin S. Wolfson

1925  
H. Lynne Barber  
George Bradner  
Anthony McAndrews  
Warren Marvin  
Louis Nippert  
William Schmid  
Kelly Y. Siddall

1926  
Fred D. Berger  
Chas. E. Franklin  
Edwin K. Levi  
James R. Paisley  
Wesley Schmid

1927  
John Bachman  
Evan Chatfield  
Harry Franklin  
Richard Jervis  
Robert Maddux

1928  
Richard D. Bryant  
Arthur Fennekohl  
Ranald West

1929  
Richard Bolton  
Ellis Crawford  
Richard Dial  
Dan E. Earley  
Albert Mayer

## MEMBERS IN FACULTY

Ralph W. Bursiek  
Frank W. Chandler  
C. Thomas Clifton  
Robert Gowdy  
Robert E. Hynes  
Howard K. Justice  
Daniel Laurence  
V. Bradley Roberts

1930  
Charles Adams  
Harry C. Anderson  
Harold D. Bohl  
C. Thomas Clifton  
Donald Crone  
Frank Dost  
Richard Franz  
John G. Gayman  
Jack Grieshaber  
L. Wm. Hammond  
Ralph Holterhoff, '96  
Lawrence Levi  
William Nieman  
Frank X. Owens, Jr.

1931  
Brad Allin  
William Berwanger  
Ralph Bursiek  
Arthur Hallett  
Erle Hanson  
Silverius Kunz  
William Leach  
Carl Muth  
Earl Soesbe  
Herbert Starick  
Richard Steves

1932  
Walter Conner  
Richard Dexter  
Paul Grischy  
Paul Heckel  
Carlton Lunsford  
Robert Nau  
Harry Rabe  
Nathan Solinger  
Fred Tower  
Robert White

1933  
W. Ged Brown  
William Gilliland  
Clifford Goldmeyer  
John Griffiths  
Wm. Groppenbacher  
Bernard Levin  
Edwin Lidseen  
Louis Mendel  
Gordon Strauss  
Dan Tobin  
Robert Wright

1934  
Mel Bernstein  
Herbert Brown  
David DeVore  
Duncan Frame  
Phillip Heil  
George Kramer  
Louis Levy  
Sidney Mullikin  
David Porter





## HONORARY ALUMNAL SOCIETY

---

# Cincinnati Society

---

### Officers

President .....	Edgar Powers
Vice President .....	Margaret Heckle Ingram
Secretary .....	Jean Hennegan
Treasurer .....	Philip Heil

### Pledges of 1934

Mel Bernstein	Duncan Frame	Mulford Mentel
Spencer Booz	Philip Heil	Sidney Mullikin
Willa Busch	Jean Hennegan	Elinor Small
Mary Louise Dieterle	Woodrow Hunter	James Seltzer
Ned Drucker	Lucille Koeblin	Betty Jane Slough
William Foley	Dorothy Lauterbach	Ruth Walker
	Margaret McEvilly	



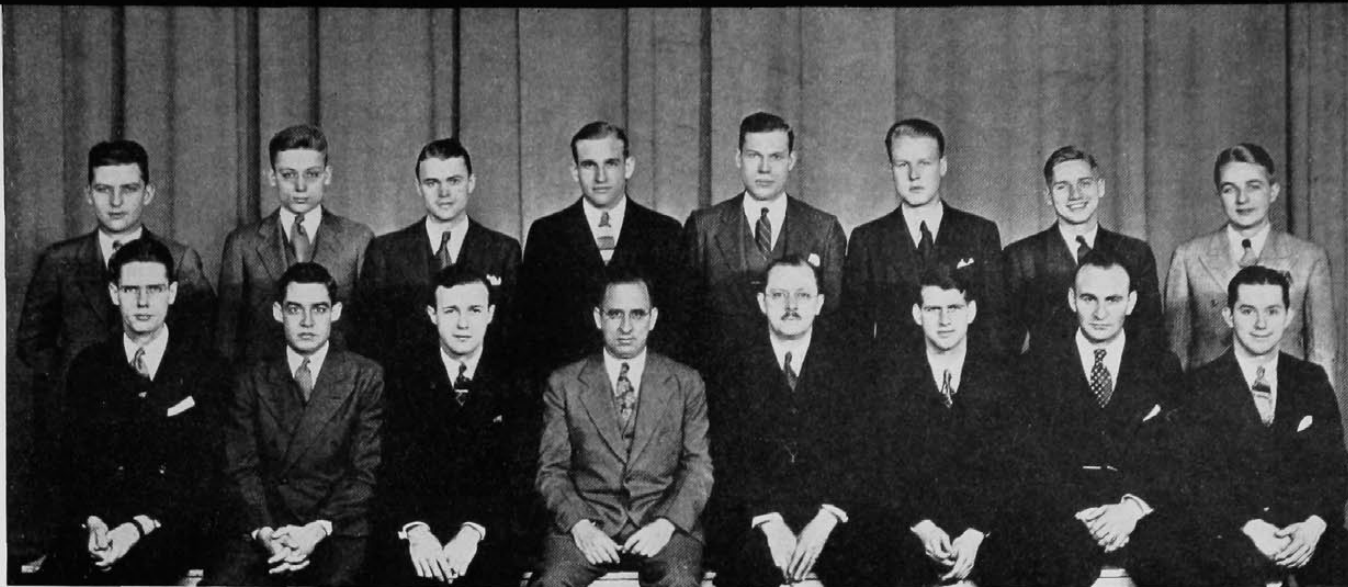

Sayrs, Cheney, McNutt, Smith, Scott, Hunter, Towers, Johnson  
Paine, Lukens, Hoefer, Dr. Sutton, Bird, Powell, Bishop, Gall

# O Δ K

## HONORARY ACTIVITIES AND LEADERSHIP FRATERNITY

Founded at Washington and Lee University, 1914

41 Circles

Cincinnati Alpha Theta Circle, Established, 1931

### Officers

President .....Charles H. Bosken  
Vice President .....Robert W. Hoefer  
Secretary .....Robert W. Bishop  
Treasurer .....Mortimer Powell  
Advisor .....Dean Merton L. Ferson

### Members in Faculty and Administration

Norman P. Auburn  
Francis H. Bird  
Robert W. Bishop  
Sanford Brown  
Frank R. Byers

John P. DeCamp  
Dean Merton L. Ferson  
Joseph E. Holliday  
Joseph H. Kindle

Arthur S. Postle  
James A. Quinn  
Dean Herman Schneider  
Paul W. Sutton, M.D.  
President Raymond Walters

### Student Members

Will Atkinson, Jr.  
Charles H. Bosken  
Harold K. Cheney  
Jack K. Gall  
Robert W. Hoefer  
Woodrow G. Hunter

Robert C. Johnson  
William W. Koolage  
Mathias E. Lukens  
Theodore M. McCarty  
Harry A. Paine  
Mortimer Powell  
David Rosenblatt

Donovan L. Sayrs  
Philip W. Scott  
George D. Smith  
Russell R. Towers  
John D. Wyatt  
Robert Ziegler





Ross, Britton, Bruckner, Koolage, Goettsch, Merk, Cowell  
Grieshaber, Elliot, Thompson, Ruehlmann, Weishaupt, Raschig

# MORTAR BOARD

## MYSTIC 13 CHAPTER

### HONORARY SENIOR WOMEN'S FRATERNITY

#### Officers

President .....	Helen Ruehlmann
Vice President .....	Beatrice Thompson
Treasurer .....	Lois Elliott
Secretary .....	Frances Raschig
Editor .....	Glenna Weishaupt

#### Faculty Advisors

Ada Hart Arlitt

Josephine P. Simrall

Helen N. Smith

#### Members In Faculty

Josephine P. Simrall

Helen N. Smith

#### Active Members

Lillian Britten  
Jean Bruckner  
Marjorie Cowell  
Lois Elliott

Erna Goettsch  
May Grieshaber  
Janet Koolage  
Jeannette Merk  
Frances Raschig

Janet Ross  
Helen Ruehlmann  
Beatrice Thompson  
Glenna Weishaupt





Spiegel, Ruehlmann, Kreuck, Dietz, Deye, Schott  
Gossling, Lehman, Hoffman, Devereaux, Forney, Bear, Brown

# SOPHOS

## HONORARY SOPHOMORE ACTIVITIES FRATERNITY

Founded at the University of Cincinnati, 1931

### Honorary Members

M. Charles Mileham

Arthur W. Holmes  
Edward Welsh

Tay Brown

### Active Members

Jack Bear  
Bob Brown  
Arthur Barrett  
Sidney Best  
Fred Breuleaux  
William Devereaux  
Harold Deye  
Robert Dietz  
Douglas Day  
Alvin Forney  
Art Fasold  
Robert Gossling

Edward Hoffman  
Robert Heuck  
Varge Jones  
Pete Kersker  
Charles Kreuck  
Robert Lindsey  
Nathan Lehman  
Allen Moritz  
Cliff Mueller  
Henry Otterman  
Edward Pandorf  
Alfred S. Paul  
Randolph Peters

John Ruehlmann  
Walter Rahel  
David Rosenberg  
William Schott  
Fred Spiegel  
Jorma Salovarra  
Ed Stern  
William Taylor  
Alan Vogeler  
Cliff Woellert  
Jack Wolf  
Warren Wurster





# Scabbard and Blade

## HONORARY MILITARY SOCIETY

Founded at University of Wisconsin, 1904  
70 Companies

C Company, 4th Regiment, Established, 1923

### Members In Faculty

Major R. A. Andregg  
Captain W. A. Baude  
Captain L. B. Chenoweth  
Captain N. C. Geis  
Dr. R. C. Gowdy  
Captain H. P. Hennessy

Major B. Jones  
Captain R. V. Ladd  
Lieut. M. L. Leedy  
Dr. Herman Schneider  
Major H. Sibert

Major E. S. Smith  
Captain C. H. Swick  
Lieut. Col. R. S. Tour  
Dr. Raymond Walters  
Captain E. Werner  
Major S. E. Wolfe

### Active Members

C. O. Adams  
O. J. Ashe  
E. F. Brown  
V. L. Brown  
H. K. Cheney  
H. M. Cloke  
R. O. Conner  
L. E. Dubuque  
M. H. Floom  
M. H. Flye  
J. K. Gall  
G. C. Gentry

R. E. Getter  
J. R. Glier  
D. W. Griffith  
C. E. Grinstead  
B. E. Horn  
C. Hutchinson  
R. Japp  
E. P. Kaufman  
T. M. Kersker  
D. P. Krisher  
H. Kress  
W. M. O'Neil  
H. A. Paine

J. Rumpler  
W. Schnicke  
C. H. Scranton  
A. C. Seitz  
E. K. Spooner  
W. A. Stoddard  
M. G. Townsley  
D. R. Thompson  
P. J. Worsak  
J. D. Wyatt  
A. T. Zeldenrust  
R. N. Ziegler





Garrison, Cramer, Naber, Cox, Beyer, Fiskus, Hemsteger  
Winkler, Jones, Riffle, Roberts, Listerman, Davis, Klein

# GUIDON

## SCABBARD AND BLADE AUXILIARY

Founded at University of South Dakota, 1926

Six Companies

Company E, Established, 1934

### Active Members

Catherine Beyer  
Rachael Cox  
Dorothy Cramer  
Laurene Davis  
Dorothy Fiskus

Lucille Garrison  
Ruth Hayes  
Grace Hemsteger  
Elaine Jones  
Lea Klein

Audrey Listerman  
Katherine Naber  
Lois Riffle  
Gladys Roberts  
Evelyn Winkler



Founded, 1776  
College of William and Mary  
126 Chapters



Established, 1898  
Ohio Delta Chapter

# Φ B K

## Members In Faculty

S. J. M. Allen  
I. A. Barnett  
Daniel R. Bergsmark  
Eleanor Bisbee  
Beverly W. Bond, Jr.  
E. Lucy Braun  
Burtis B. Breese  
W. O. Brown  
Frank Byers  
B. Noland Carter  
Frank W. Chandler  
Hubertis M. Cummings  
C. O. Gardner  
Robert C. Gowdy  
Roy C. Hack  
Lelia G. Hartman

Fredrick C. Hicks  
J. Hobart Hoskins  
Estelle Hunt  
C. M. Hutchings  
Julia Kelley  
Paul V. Krieder  
John L. LaMonte  
S. Gale Lowrie  
Reginald McGrane  
Archimede Marni  
C. W. Mendel  
Gaylord M. Merriman  
Paul Minault  
Louis T. More  
Harry M. Muegel  
Phillip Ogden

Marjorie S. Palmer  
Paul Pepper  
Horace Reid  
Rodney P. Robinson  
Howard Roelofs  
Meyer Salkover  
Robert Shafer  
Helen Stanley  
Shiro Tashiro  
Miriam Urban  
Otto C. Von Schlichten  
William Wabnitz  
Chi C. Wang  
C. K. Wiechert  
Harry Wieman  
Jean Winston

## Officers of Delta Chapter

Mr. Lester W. Jaffe	President
Mr. Edgar Powers	First Vice President
Mrs. L. F. Hobart	Second Vice President
Mr. Fred Berger	Third Vice President
Mr. John Downer	Treasurer
Miss Jean Winston	Secretary

## Members Elected in 1935

Walter Appel  
Gene Benedict  
Ruth Mary Bullock  
Howard Dunholter  
Erna Goettch  
Norman Green  
John Haefeale

Walter Haefeale  
Elsie Krug  
Richard Leighton  
Joseph Levenson  
Carl Ludeke  
Ann McElfresh  
Leonard Mervis

Marguerite Platt  
William Ray  
Aaron Rosen  
Bernice Silverstein  
William Schwerdtfeger  
Virginia Taylor  
Herbert Waller





Huss, Clifton, Cheney, Firch, Zeldenrust, Schumann, Warner, Schuster, Fletcher  
Hutchinson, Gall, Floom, Prine, Boon, Ohlhauser, Shawhan, Blakeslee

# T B Π

## HONORARY ENGINEERING FRATERNITY

Founded at Lehigh University, 1885

61 Chapters

Ohio Beta Chapter, Established, 1915

### Members In Faculty

L. M. Alexander  
W. A. Baude  
L. R. Culver  
H. A. Dangel  
R. J. Dunholter

R. E. Hundley  
C. A. Joerger  
H. K. Justice  
A. H. Knebel  
H. B. Leuther  
W. C. Osterbrock

R. W. Renn  
L. F. Palmer  
Herman Schneider  
George Sperti  
A. M. Wilson

### Active Members

R. H. Bell  
R. B. Blakeslee  
A. K. Brandon  
R. K. Britton  
Wm. Bruening  
H. K. Cheney  
R. N. Clifton  
M. D. Corwin  
C. Courson  
R. R. Curtis  
R. Dinsmore  
A. Dolnick  
W. H. Fletcher

C. E. Firch  
W. R. Foote  
Ed. Fox  
J. Gall  
H. J. Garber  
G. Gentry  
K. Hittinger  
J. S. Huss  
C. O. Hutchinson  
G. Kibler  
Bob Kling  
F. M. Krentz  
Bill Long

Joe Ponte  
James Robinson  
Don Sayers  
L. Schumann  
R. H. Schuster  
R. Schweiwetz  
R. B. Templeton  
D. S. Warner  
R. Warden  
J. D. Wyatt  
S. G. Yingst  
R. H. Young  
A. T. Zeldenrust





Hoefler, Kress, Kunkel  
Krisher, Wehking, Brown, Badanes, Kahl

# B Γ Σ

## HONORARY COMMERCIAL FRATERNITY

Founded at the University of Wisconsin  
41 Chapters

Ohio Alpha Chapter, Established, 1922

### Members In Faculty

Earl J. Aylstock  
Ralph C. Bursieck  
Francis H. Bird  
Wilbur Pere Calhoun  
Earl C. Case

Dean Herman Schneider  
Raleigh R. Sharrock  
Charles W. Dupuis  
R. Emmet Taylor  
H. B. Whaling

Norwood C. Geis  
Leslie J. Schwallie  
Arthur W. Holmes  
Ralph W. Miller  
Frederick C. Hicks

### Members

Albert Badanes  
Virgil L. Brown  
Dean P. Fite  
Estelle Gehrum  
Robert Hoefler

'35 Robert Kahl  
'35 Howard Kress  
'35 Donald P. Krisher  
'36 Edward Kunkel  
'35

'35 Robert Smethurst  
'35 Bill Watkins  
'35 Clarence Watson  
'35 Fred Wehking  
'35 Paul Worseck  
'36



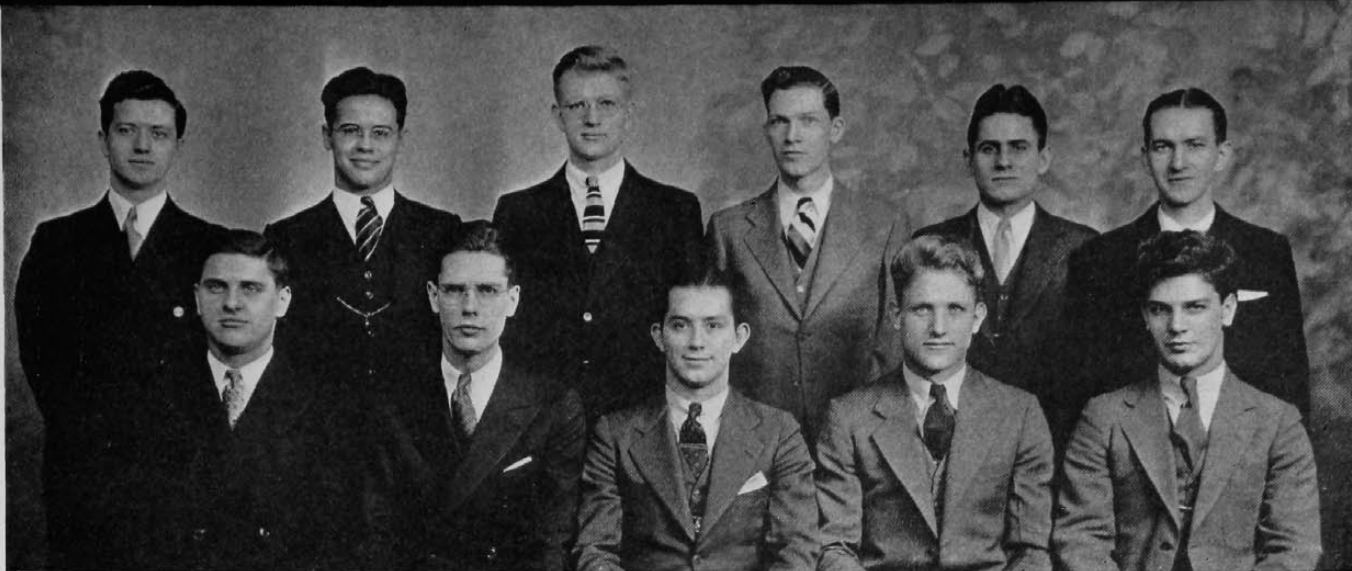

Yingst, Merz, Helfer, Griffith, McArthur, Townsley  
Schaefer, Paine, Gall, Schumann, Beavon

# Π T Σ

## HONORARY MECHANICAL ENGINEERING FRATERNITY

Founded at University of Illinois, 1915

15 Chapters

Eta Chapter, Established, 1926

### Members In Faculty

Joseph W. Bunting  
Charles A. Joerger

H. Calvert Messinger

Edward S. Smith  
Ruel E. Smith

### Active Members

Harold A. Beavon  
Theodore C. Carlsen  
T. Robert Dinsmore  
Clarence E. Firch  
Jack K. Gall  
Donald C. Griffith  
William J. Helfer

'36 Chester F. Louthan  
'36 Arthur P. McArthur  
'35 Raymond J. Merz  
'35 Jack Morrison  
'35 Harry A. Paine  
'35 Joseph S. Schaefer  
'36

'35 Louis H. Schumann  
'36 Raymond H. Schuster  
'35 Malcolm G. Townsley  
'35 Miles L. Weidig  
'35 Daniel S. Werner  
'36 John D. Wyatt  
'35 Cyrus S. Yingst  
'35





## HONORARY PROFESSIONAL EDUCATION FRATERNITY

Founded at the University of Illinois, 1911

55 Chapters

Zeta Chapter, Established, 1917

---

# K Δ Π

---

### Officers

President .....	Flora Bieler
Vice President .....	Mary Alice McCartney
Recording Secretary .....	Ruth Fels
Corresponding Secretary .....	Monica Caveman
Treasurer .....	Harold Woodruff
Reporter .....	Anne L. Fitzgerald
Counselor .....	Dr. Gordon Hendrickson

### Members Elected in 1935

Georgia W. Aiken	Mildred Flatt	Dorothy Pachoud
Mary B. Anthony	Gertrude Fawley	Dorothy Sintz
Helen M. Arend	Ellamay Gentile	Elizabeth Schiel
Catherine L. Campbell	Alma Heineman	Joseph Simons
Hammond L. Davidson	Winifred Jones	Maxine Walker
Donald J. Drake	Eleanor Koppenhoefer	Edwina Woolley
Irma F. Fenton	Kathleen Prout	Maxine Vogelee





## HONORARY EDUCATIONAL FRATERNITY

Alpha Iota Chapter



### Officers

President .....	Omer H. Bennett
Vice President .....	J. W. Lyle
Secretary .....	Louis George Boeh
Treasurer .....	Arvey E. Diettert
Faculty Advisor .....	Dr. S. L. Eby

### Program Committee

Chairman .....	Elmer W. Christy
	Carter V. Good

### Service Keys Granted

William H. Burton	Russell L. Packard	Dale M. Zeller
	Nelson S. Walke	

### Members Elected 1934-35

Clifford Baum	Robert P. Curry	John W. Snyder
John P. Biggs	Harley K. Lyons	Charles E. Stewart
Emmet E. Blind	Herbert B. Smith	Edward Q. Swan
Walter V. Christian		Benjamin R. Turner

### Transferred from Sigma Chapter

Julian L. Maline



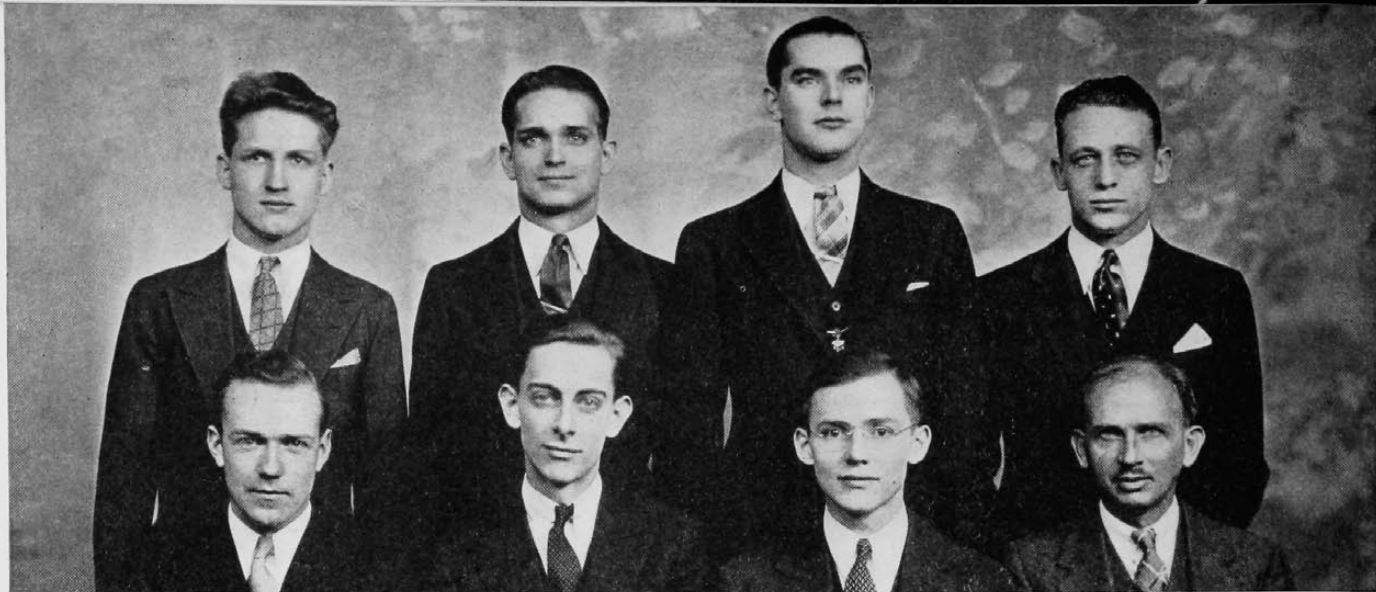

Brester, Earhart, Spooner, Conklin  
Brandon, Shawhan, Breunig, Hofmann

# H K N

## HONORARY ELECTRICAL ENGINEERING FRATERNITY

Founded at University of Illinois, 1904

23 Chapters

Tau Chapter, Established, 1923

### Members In Faculty

C. B. Hofmann  
A. M. Wilson

G. Sperti

J. E. Kets  
A. C. Herweh

### Active Members

Keith Brandon  
Walter Brester  
William Breunig  
Harold Conklin

Albert Dolnick  
Charles Earhart  
Vernon Heil

Lawrence Renas  
Richard Schiewetz  
Frank Shawhan  
Earle Spooner





Puhl, Schwain, T. Frey, Bath, Drake, Beach  
Fauntleroy, C. Frey, Willke, Costello, Levison, Burnett

# Π X E

## HONORARY WOMEN'S ENGINEERING FRATERNITY

### Members In Faculty

Marjorie Stewart Palmer

Florence Otis Kindle

Helen Norris Moore

### Active Members

Wanda Bath	'34	Virginia Fauntleroy	'35	Marjory Nichols	'33
Margaret Rogge Beach	'34	Charlotte Frey	'35	Martha Porter	'34
Helen Shanley Bray	'33	Thelma Frey	'35	Eleanore Puhl	'35
Mary Burnet	'34	Alice Funke	'34	Martha Nash Rasey	'34
Mary Ellen Costello	'35	Dorothy Hare	'34	Alice Schwein	'34
Edna Meier Dietrich	'34	Lillian Hoffman	'33	Dorothy Steves Selz	'33
Margaret Drake	'34	Helen Levison	'35	Marcella Willke	'35





Mergler, Hayes, Schroetter, Buhmann, Thompson, Steiner

# Θ Π Ε

## HONORARY CHILD CARE FRATERNITY

Founded at University of Cincinnati, 1929  
Local

### Officers

President .....	Emma Lou Schroetter
Vice President .....	Ruth Hayes
Secretary .....	Beatrice Thompson
Corresponding Secretary .....	Elizabeth Patterson
Treasurer .....	Dorothy Buhmann
Custodian .....	Edna Adam

### Members In Faculty

Dr. Ada Hart Arlitt

Nell Atkins

Louise Kennedy

### Honorary Members

Elizabeth Dyer

Flora Thurston

### Members In School

Edna Adam  
Dorothy Buhmann  
Ruth Hayes

Helen Mergler  
Emma Lou Schroetter  
Kathryn Steiner

Therese Steiner  
Beatrice Thompson





Trankler, Garrison, Eastman, Ackerman, Koper, Wallace, Coe  
Slater, Horwitz, Veazey, Sandberg, Ross, Burr, McCullough

# Σ Κ Τ

## HONORARY APPLIED ARTS WOMEN'S FRATERNITY

Founded at University of Cincinnati, 1934

### Faculty Advisor

Miss Jessie L. Paul

### Founders

Edna Marie Baldwin  
Helen Coe

Louise Eastman  
Janet Ross  
Ruth Sandberg

Sue Slough  
Kay Wallace

### Pledges

Mary Catherine Ackerman  
Helen Burr  
Elizabeth Chase  
Lucille Garrison

Ruth Horwitz  
Edna Koper  
Jeanette McCullough  
Jessie L. Paul

Lois Slater  
Dorothy Trankler  
Margaret Tuechter  
Hope D. Warner





Ritte, Crigger, Hurwitz, Koolage, Nelson, Ogden, Tow, Hexamer  
Adelsperger, Hammond, Reiff, Rupp, Wenzel, Bloom, Horwitz  
Whistler, Shockley, North, Bock, Elliot, Walter, Harte

### Sophomores



## HONORARY FRESHMAN SCHOLASTIC FRATERNITY FOR WOMEN

Founded at University of Illinois, 1924  
University of Cincinnati Chapter, Established, 1931

### Faculty Advisor

Jean Winston

### Honorary Members

Eleanor Bisbee

Abigail Stanley  
Josephine Simrall

Miriam Urban

### Active Members, 1934-35

Ruth Adelsperger  
Bernice Bloom  
Emily Beyring  
Dorothea Bock  
Maxine Crigger  
Clara Louise Deasy  
Amy Diamond  
Willie G. Dickens  
Loretta K. Doerflein  
Charolette Due  
Ruth Ellerman  
Edith Ann Elliot

Nancy Gibbons  
Helen Hammond  
Wilma Harte  
Doris Hexamer  
Sylvia Horwitz  
Sylvia Hurwitz  
Helen Jacobson  
Betty Koolage  
Erna Kramer  
Kathryn Kreeger  
Estelle Krolfifer  
Muriel Kuyper

Virginia Mann  
Millicent Moore  
Marjorie Mueller  
Elaine Nelson  
Alta Newton  
Virginia North  
Helen Ogden  
Marjorie Reiff  
Martha Reuwer  
Albion Ritte  
Alma Rose  
Frances Rosenthal

Una Jane Rupp  
Helen Schafstall  
Grace Schroetter  
Ruth Schulte  
Charolette Shockley  
Carol Smithner  
Venda Tow  
Elsie Walter  
Evelyn Wenzel  
Marguerite Whistler  
Margaret Willke

### Freshmen

Diamond, Ellerman, Willke, Krolfifer, Jacobson, Beyring  
Rosenthal, Kreeger, Schulte, Schafstall, Schroetter, Kramer, Mueller





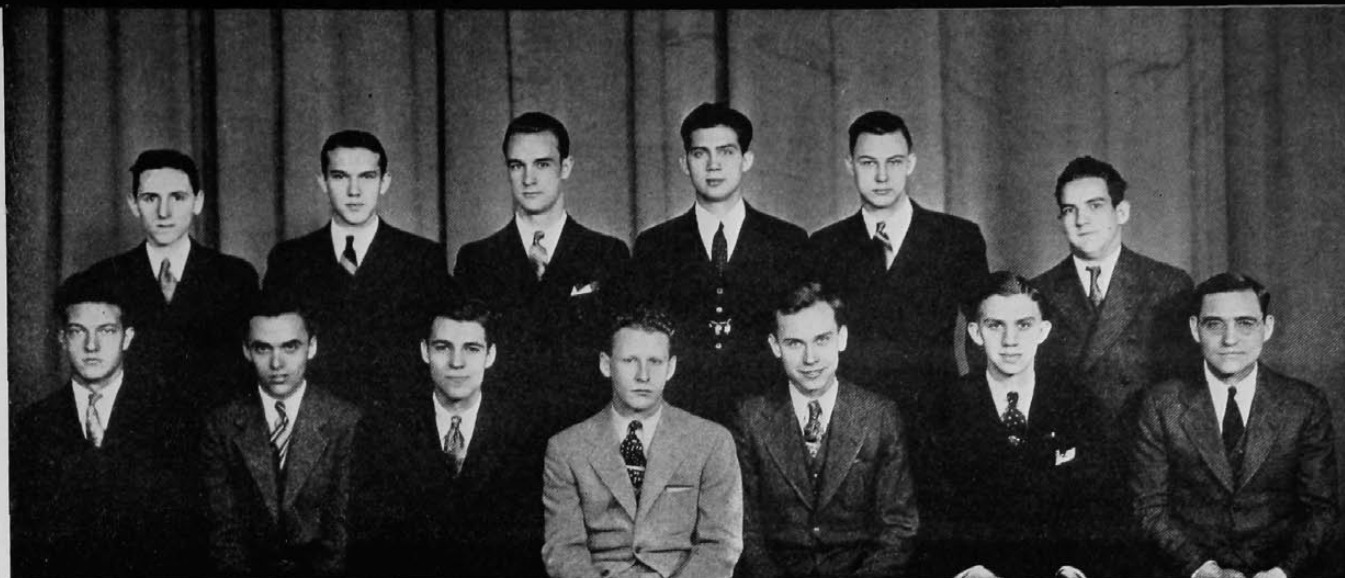

Cheshensky, Rieveschl, Heckerman, Dietz, Alberts, Klebs  
Hizer, Pugh, Hess, Sayffer, Restermeyer, Nieman, Stewart

# Φ Η Σ

## HONORARY FRESHMAN SCHOLASTIC FRATERNITY

Founded at University of Illinois, 1923

35 Chapters

University of Cincinnati Chapter, Established, 1933

### Faculty Advisors

C. W. Park

W. S. Clark

### Honorary Members

Robert W. Bishop

Frank F. Ferris

### Active Members

William Alberts  
Alb Ballauer  
Arthur Chesensky  
Walter Cornelius  
Robert Dietz  
Don Frank  
Arthur Greber  
Richard Greenholz  
Arthur Heckerman

Stanley Hess  
Elbert Hizer  
Ralph Hope  
Joseph Iacobucci  
Richard Krebs  
Stanley Lawwill  
Elmer Nealon  
Harold Nieman

Robert Peters  
William Pugh  
William Restermeyer  
George Rieveschl  
Norman Saunders  
Jack Seyffer  
Walter Stewart  
Lee Taylor  
Harold Zyskind

### Pledges

R. E. Maier  
J. W. Herbstrew  
W. L. Wurster  
W. C. Wichman  
C. R. Gall  
H. P. Seuberling

C. A. Spring  
P. R. Assman  
C. R. Reiss  
D. S. Rosenberg  
D. J. Montgomery  
C. C. Cammack

Julius Simon  
V. W. Rasper  
H. B. Hoeper  
R. O. Nixon  
T. J. Jones  
T. H. Jentelson



## Lit

### HONORARY LITERARY SOCIETY

Founded, 1900  
University of  
Cincinnati



Lotspeich, Alpaugh, Goettsch, Van Leunen, Cowell  
Eubank, Barr, Slimp, Bertenshaw, King, Richardson

### Officers

President .....	Betty Slimp
Secretary .....	Helen Bertenshaw
Treasurer .....	Jean Barr
Program Chairman .....	Margaret Lotspeich
Faculty Advisor .....	Miss Melrose Pitman

### Active Members

Ada Alpaugh  
Jean Barr  
Jessie Lee Beeson  
Helen Bertenshaw  
Marjorie Cowell

Laile Eubank  
Erna Goettsch  
Dorothy King  
Margaret Lotspeich

Harriet Dale Richardson  
Betty Slimp  
Janet Van Leunen  
Virginia Wade  
Glenna Weishaupt



### Members In Faculty

Helen Abigail Stanley

Josephine Simrall

### Active Members

Marion Ahrens  
Lorraine Benz  
Helen Bertenshaw  
Mary Ellen Castello  
Laile Eubank

Sylvia Frankel  
Grace Hemsteger  
Dorothy King  
Viamorgan Lucas  
Harriet Dale Richardson  
Jane Rudolph

Ruth Jane Salzer  
Helen Seymour  
Mary Frances Shoemaker  
Glenna Weishaupt  
Virginia Winston

Eubank, King, Winston, Frankel, Shoemaker  
Hemsteger, Castello, Benz, Rudolph, Bertenshaw, Richardson

## Chi Delta Phi

### HONORARY WOMEN'S LITERARY FRATERNITY

Founded, 1919  
University of  
Tennessee  
29 Chapters  
Established, 1930  
Sigma Omicron  
Chapter





# Fraternities





# FRATERNITY PRESIDENTS' COUNCIL

## Officers

Chairman ..... Wayne Rich  
Secretary ..... Monroe Horst  
Faculty Advisor ..... Mr. Lawrence

## Delegates

**ACACIA**  
Monroe Horst

**ALPHA TAU OMEGA**  
Howard Klett

**AMERICAN COMMONS CLUB**  
Paul Russell

**BETA KAPPA**  
Lou Dubuque

**BETA THETA PI**  
Norman Schmitt

**DELTA TAU DELTA**  
Bob Hauser

**IOTA CHI EPSILON**  
Carroll McClure

**LAMBDA CHI ALPHA**  
Harry Strothman

**PHI BETA DELTA**  
Al Katz

**PHI DELTA THETA**  
Tommy McDonald

**PHI KAPPA**  
Bill Watkins

**PI KAPPA ALPHA**  
Woodrow Hunter

**SIGMA ALPHA EPSILON**  
John Vigor

**SIGMA ALPHA MU**  
Milton Rappaport

**SIGMA CHI**  
Wayne Rich

**SIGMA DELTA RHO**  
A. Z. Zeldenrust

**TRIANGLE**  
Herbert Schweikart

**PHI EPSILON PI**  
Sam Edlavitch

Michels, Hauser, Rappaport, Dubuque, Katz, Klett, Russell  
Strothman, Schmitt, Rich, Horst, Edlavitch, McClure, Vigor, Schwickart





Founded, 1855  
Miami University  
93 Chapters



Established, 1882  
Zeta Psi Chapter



Σ X

John Hellebush

Wayne Rich

Robert Zeller

### CLASS OF 1935

Landon Bachman  
Richard H. Bauer  
William Doyle  
John Heckle

Joseph Lopez  
Richard Lorbach  
Norman Mayne

William Moore  
John Payne  
Richard Searight  
Jack Weinig

### CLASS OF 1936

John Conway  
Richard Durnell  
Alvin Forney  
Donald Graham

Linus Haby  
Jack Keefe  
William Kent  
Herman McKnight  
Charles Ramey

William Rhea  
Charles Sattler  
J. B. Simms  
Alvin Spiess

### CLASS OF 1937

George Bauer  
Edgar Bohart  
Larry Carpenter  
Thomas Chapman  
William Feldhaus

Donald Ferguson  
Max Haas  
Ralph Hope  
Robert Killen  
Robert King

Clive McClure  
Richard Powell  
Phillip Veith  
David Weinig  
Lloyd Zoller

### CLASS OF 1938

George Bennett  
Herman Bolles  
Arthur Botterell  
Edwin Bowman  
Jack Croskey

W. Julien Fields  
Ralph Kohlhoff  
Watson Luther  
George Mayer  
Randolph Peters

Wayne Porter  
Wilmer Rodes  
Thomas Roscoe  
Ray Weaver  
Jack Williams

### CLASS OF 1939

Williams, Searight, Porter, Durnell, Peters, Bohart, Kent, Zeller, Boles, Botterell  
Bowman, Ramey, Croskey, Spiess, Zoller, Luther, Haby, Chapman, Haas, G. Bauer, Simms, Veith  
Mayer, Mayne, Fields, Forney, Roscoe, Bachman, Weinig, D. Bennett, Rodes, Powell, Franz, McKnight  
Doyle, Graham, Niehoff, Hellebush, Rhea, Rich, Lopez, Payne, Sattler, Bauer, R. McClure



### MEMBERS IN FACULTY

Daniel Laurence  
Sanford Brown  
Arch I. Carson  
Arch I. Carson, Jr.  
Lesslie S. Schwallie  
Frank B. Cross  
Victor Ray, Sr.  
Robert Hynes  
Carlton H. Crisler  
Henry Twitchell  
A. E. Sandburg  
Walter P. Murray  
'Tay' Brown





Founded, 1856  
University of Alabama  
110 Chapters



Established, 1889  
Ohio Epsilon Chapter

# Σ A E

## CLASS OF 1935

William Breunig

Harry Hines

## CLASS OF 1936

John Findlay  
Carl Hotten  
Charles MacConnell

Howard McGlassen  
Robert Miller  
John Mitchell  
Harry Murphy

Clyde Nau  
William Rhame  
George Weisman

## CLASS OF 1937

Robert Abbott  
William Baldwin  
Frank Broeman  
George Brown  
Richard Buchanan  
Jack Christopher  
Clinton Courson

Fred Dewey  
Harry Duncan  
Andrew Frazer  
Jack Goyert  
Charles Griffiths  
Ernest Hackney  
Tom Hill  
Ted Kersker

Pete Kersker  
Arthur Light  
Robert Peters  
Parker Robinson  
Warren Roos  
William Schott  
George Smith

## CLASS OF 1938

Reid Bryan  
Russel Fraser  
Phillip Goyert

Courtney Grover  
David Peters  
Reider Schell

Nixon Shinkle  
William Roderick

## CLASS OF 1939

Gene Agnew  
Ben Andrews  
James Chase  
Douglas Day  
Ben George  
William Granger

Samuel Hoke  
Ervin Manne  
James Mellon  
Robert Merkel  
Harry Neher  
David Rosencrans

Jorma Salovaara  
Charles Schwarm  
George Sherrard  
Roger Stacey  
Tom Swain  
Paul Warner

Chase, P. Goyert, Hotten, Neher, Thompson, Shinkle, Duncan, Manne, Warner, Robinson  
Peters, Roderick, Weissman, Mitchell, Agnew, Granger, Hoke, Abbott, J. Goyert, Swain  
Wilkinson, Broeman, Day, Andrews, Sherrard, Grover, Frazer, Schott, Mancini, Findlay  
Murphy, R. Peters, Hines, Nuzum, Breunig, Mrs. Spahn, Vigor, Brown, Courson, Griffiths, McGlassen

### MEMBERS IN FACULTY

Roy O. McDuffie  
Harry T. Wieman  
Everett S. Yowell





Founded, 1839  
Miami University  
87 Chapters



Established, 1890  
Beta Nu Chapter



# B O N

## CLASS OF 1935

Robert A. W. Bruehl

Spencer Farrin Kuhn

William T. Lloyd

## CLASS OF 1936

Robert Deitrich Gruen  
John Coleman Hussy  
Jess Farris McCreight

Miller Outcalt  
William George Sauer

William Clyde Thornell  
Charles William Viets  
Arthur Nevin Wagner

## CLASS OF 1937

Wilson Lee Brumleve  
Thomas Keenan Foster

Douglas Porter Graf  
Arthur Russell Heckerman  
Robert Edward Kreimer

Robert Henry Kuhn  
Jack Robert Lanich

## CLASS OF 1938

Robert Charles Buhmann  
Kenneth Shelby Crittendon  
William Clinton Devereaux  
Warner Stuart Goshorn  
Buhl Eldridge Gray

William Albert Hopkins  
Albert George Kirtley  
Richard Nemis Kohl  
Oliver Case Lewis

Robert Watson McKibben  
William Roy Pettit  
Lee George Reuscher, Jr.  
William T. Taylor  
Robert Porter White

## CLASS OF 1939

Frederick Eugene Breuleux  
Robert Chase Buescher  
Edward Morris Burrows  
Robert Stewart Fisher  
Russell Dent Gray, Jr.  
James Raymond Hughes

Charles Lewis Iannitto  
John Wesley Jarrett  
William Lee Mulford  
Robert Pinkerton  
Walter Ernest Rahel

John Louis Tangeman  
Edward Henry Thompson, Jr.  
Thomas Edaerton Tucker  
Emerson Henry Ullrich  
George Cutler Wallace  
Donald Winchester Whitehead

Lloyd, Pettit, Buescher, Bauer, Hughes, Buhmann, Kohl, Burrows, Iannitto, S. Kuhn  
Whitehead, Tucker, Tangeman, Pinkerton, Fisher, Warrington, Wallace, Mulford, Devereaux  
Brumleve, Hopkins  
Wagner, Jarrett, Reuscher, R. Gray, Breuleux, Rahel, Lanich, R. Kuhn, Helber, Thornell, Kirtley  
B. Gray, Foster, Graf, Sauer, Schmitt, Viets, Lewis, Coleman, Heckerman, Crittendon

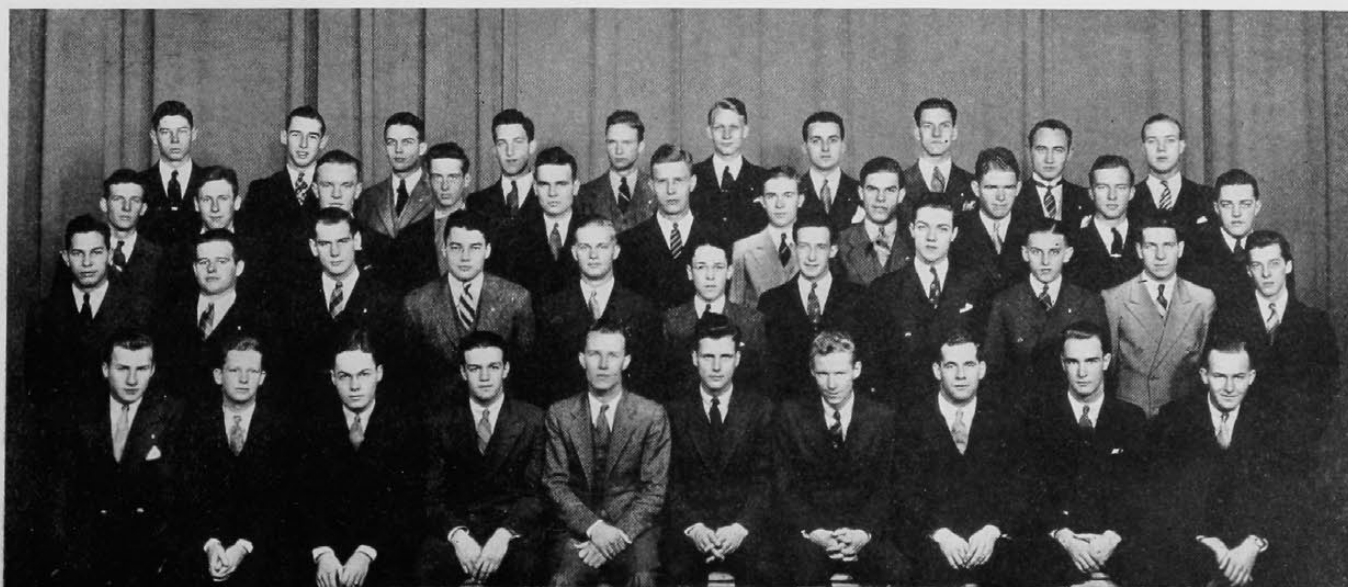

## MEMBERS IN FACULTY

Van Metre Ames  
H. K. Dunham  
R. L. Langenheim  
F. H. Lamb  
J. R. Loofbouroow  
G. F. McKim  
V. B. Roberts  
B. T. Shine





Founded, 1848  
Miami University  
103 Chapters



Established, 1898  
Ohio Theta Chapter



### CLASS OF 1935

Donald C. Griffith  
Robert E. Jones

Richard Leighton

Thomas W. McDonald  
Richard Morris

### CLASS OF 1936

William Biehle  
Henry Hammerstrom  
Donald Hawke  
Irvin Kommnick

Howard Mathis  
James Pownall  
Fred W. Strebel

Robert E. Taylor  
Jack Thome  
Everett Walters  
Alexander M. Wilson

### CLASS OF 1937

Otto H. Baum  
Joe Deeken  
Roger Hanson

Charles P. Hedges  
Edward W. Hoffman  
James L. Kingsbury  
Denning J. Peaslee

Jack Scarlet  
John Schatz  
Alan R. Vogeler

### CLASS OF 1938

Charles D. Bahl  
Edward Brunst  
Robert M. Colwell  
T. Wilburn Crutcher, Jr.  
Ralph Du Casse  
James C. Elliott

John Fay  
John Hosking  
Varge B. Jones  
George J. Moody  
Donald Nichol  
Henry W. Otterman  
Fred Poetker

Richard Rehn  
Jack Tarr  
Jack Terrell  
Lloyd Thomas  
William Voss  
George Wright

Morgenthaler, Bahl, Scarlet, R. Jones, Elliott, Griffith Colwell, Nichols, Majewsky  
Hammerstrom, Deeken, K. Vogeler, Fay, Schatz, Mathis, Terrell, Peaslee, Biehle, Wright  
Du Casse, Otterman, V. Jones, Moody, Morris, Baum, Alter, Taylor, Walters, Rehn  
Brunst, Thomas, A. Vogeler, Strebel, Hoffman, MacDonald, Pownall, Myers, Hanson, Kingsbury, Leary

### MEMBERS IN FACULTY

George A. Hedger  
S. Gale Lowrie  
Ralph Tuck





Founded, 1859  
Bethany College  
76 Chapters



Established, 1909  
Gamma Xi Chapter

Δ T Δ



## CLASS OF 1935

Cy Baxter  
Robert Bernhardt  
Jack Boyle  
Jack Campbell  
Robert Duning

Wm. Fischback  
John Gibney  
Donald Gilbert  
Robert Hauser  
Robert Hofer

Robert Moorhead  
Robert W. Neel, Jr.  
Mortimer Powell  
John Rose  
Jac Smith

## CLASS OF 1936

Russell Bernhard  
Ted Carlson  
James Cook  
Alfred Dorenbusch  
Robert Eagen

Foster Egolf  
Robert Heckel  
Louis Hixson  
Mac Huffman  
George Kaufman  
Wm. Schwarburg

Fred Stine  
Edward Thorn  
Charles Watson  
Albert Wellman  
Fred Yeager

## CLASS OF 1937

Eli Alcorn  
Stanley Bennett  
Charles Coughlin  
Eugene Dawson

Robert Hawley  
Paul Huenefeld  
Oliver Larkby  
Wm. Licht

Stanton Petry  
Fred Pressler  
Robert Welsch  
Robert Williams

## CLASS OF 1938

Robert Heuck  
William McCauley  
Walter Knocke

Charles Krueck  
William Miller

Cliff Mueller  
John Ruehlmann  
Charles Sulan

## CLASS OF 1939

John Bookman  
Jack Collins  
Wm. Hall

Howard Henderson  
Arthur Jacobs  
Richard Jones  
Charles Johnson

William Ruehlmann  
William Schobert  
Len Trout

Wellman, Dawson, Ruehlmann, Boyle, Sulan, Miller, Eagen, Bennett, Huffman, Heuck  
Knocke, Cooper, Hall, Johnson, Stine, Watson, Egolf, Mueller, Caldwell, Carlson  
Shober, Jacobs, Thorn, McCauley, Jones, Hofer, Bookman, Heckel, Light, Collins  
Pressler, Moorhead, Hawley, Alcorn, Huenefeld, Hauser, Bernhard, Dorenbusch, Krueck, Gilbert



## MEMBERS IN FACULTY

Robert C. Gowdy  
Armand Knoblaugh  
Dr. Ben L. Bryant  
H. A. Koenig  
Rufus Southworth





Founded, 1868  
University of Virginia  
78 Chapters



Established, 1910  
Alpha Xi Chapter

# Π K A

## CLASS OF 1935

Robert Butler  
Charles Cook  
Charles Everett

Ross Hastie  
William Henderson  
Edward Hoff

Fritz Lueders  
George Levengood  
Eric Schulze

## CLASS OF 1936

Sam Gilliland

Albert Haberer  
Elmer Van Horn

Ralph Yaeger

## CLASS OF 1937

Clarence Betz  
Charles Clark

Albert Fink  
Laurence Hetsch

Laurence Trame  
Maurice Wilson

## CLASS OF 1938

Paul Jolly  
John Miley  
Bruce Minturn

Harold Neiman  
William Restemeyer  
Thomas Rogers  
Carl Schott

Jack Seyffer  
Gordon Waltz  
Charles Warner

## CLASS OF 1939

Louis Bloessing  
Carl Gwinn  
Stewart McMakin

Robert Noell  
Frank Robison  
Donald Siegle

Dick Shively  
Sid Weiskettle  
Bruce Zimmermann

Hetsch, Warner, Bloessing, Clark, Jolly, Minturn, Rogers, Waltz  
Noell, Seyffer, Rouse, Fink, Trame, Betz, Cook, Gwinn, Levengood  
Robison, Shively, McMakin, Butler, Lueders, Hunter, Wilson, Yaeger, Haberer, Restemeyer

### MEMBER IN FACULTY

Reginald McGrane





Founded, 1909  
Boston University  
82 Chapters



Established, 1916  
Gamma Gamma Zeta



# Λ X A

## CLASS OF 1935

Charles Bosken  
Edward Brown  
Carl W. Fisher

Norman S. Green  
Robert W. Kellhofer

Rudolf L. Kutter  
Frank T. Purdy  
Harry B. Strothman

## CLASS OF 1936

Charles O. Adams  
James R. Glier  
Milton W. Gwinner  
W. Grimes Kahler

Albert H. Kessler  
Forrest Leever  
Benjamin E. Lewis  
John R. Lewis  
Robert G. Liebhardt

William J. Long  
Charles F. O'Daniel  
Richard F. Schewietz  
Harry H. Wilkerson

## CLASS OF 1937

Richard E. Anderson

Harold O. Euchenhofer  
Ralph B. Perkinson

Robert S. Willis

## CLASS OF 1938

Kenneth Bootes  
Leonard Bosken  
Thomas Colter  
Charles Coy  
David Creahan  
Dwight B. Eib

John Gimperling  
Burton Hoffman  
James Hughes  
Dexter Kline  
Frank Malloy

Bryon Middleton  
Jack Nulsen  
Charles Schwetschenau  
Jack Smith  
Robert Wankleman  
Harold Wegman

Hughes, Gimperling, Long, Kessler, Wilkerson, Wegman, Perkinson, B. Lewis, Purdy, Coy  
Colter, Hutselman, Creahan, Schwetschenau, O'Daniel, L. Bosken, J. Lewis, Willis, Hoffman,  
Euchenhofer  
Kline, Leever, Smith, Adams, Anderson, Strothman, Glier, Green, Brown, Kahler



## MEMBERS IN FACULTY

Frank R. Byers  
Clarence O. Gardner  
M. Charles Mileham  
Charles K. Weichert



Founded, 1909  
College of the City of New York  
42 Chapters



Established, 1917  
Omicron Chapter

# Σ Α Μ

## CLASS OF 1935

Nathan Becker  
Sidney Brant  
Samuel Chalfie  
Fred Goldman

Bernard Levin  
Thomas Levin

Joseph Liebschutz  
Jerome Lischkoff  
Milton Rappaport  
Edward Young

## CLASS OF 1936

Richard Bluestein

Marvin Felheim  
Henry Glanzberg

Alfred Weiner

## CLASS OF 1937

Millard Hirschfeld

David Levin  
Roy Nassau

Robert Sebastian

## CLASS OF 1938

Nat Lehman

David Marcus

David Stuhlbarg

## CLASS OF 1939

Joseph Hyams

David Rosenberg  
Edward Stern

Lester Tennenbaum

Stern, Tennenbaum, Felheim, D. Liebschutz, Stuhlbarg, Rosenberg  
Marcus, Young, Hirschfeld, Rappaport, Glanzberg, J. Liebschutz, Sebastian, Lehman

## MEMBERS IN FACULTY

Joseph Filger  
Edward Friedman  
Leo S. Friedman  
Leon Goldman  
Joseph Heiman  
Lester A. Jaffe  
Maurice Levine  
Henry W. Levison  
Clarence Lubin  
Milton Rosenbaum  
Samuel Seltz  
Stanley Simon

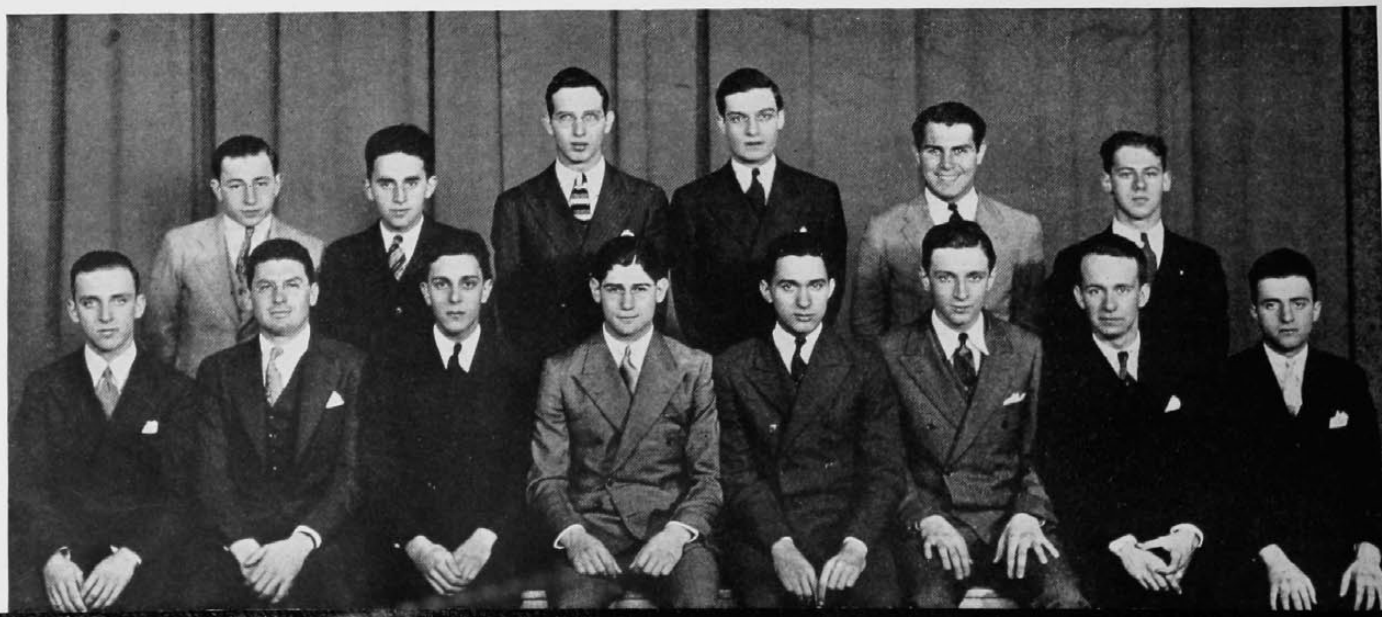



Founded, 1919  
University of Cincinnati



Local



# I X E

## CLASS OF 1935

Harold Hayworth  
Robert Kahl

Harry Paine  
Donovan Sayrs  
Albert Seitz

Kenneth Stewart  
Theodore Williams

## CLASS OF 1936

Bruce Baldwin

Morton Benham  
William Hendricks

Delbert Snider

## CLASS OF 1937

Ross Atkinson  
Frank Brockhardt

Albert Kerr  
Robert Kerr  
William Klepper

David McNeil  
Forrest Romine

## CLASS OF 1938

Richard Avery  
Albert Beesch

John Gerdson  
Carroll McClure  
Arthur Miller

John Tyler  
Richard Westerkamp

## CLASS OF 1939

Arthur Bathany  
Milton Brooks  
John Crafton  
Arthur Fasold  
John Fayen

Warren Hensel  
John Hoge  
Carl Hooge  
John Kriea  
Cecil McClain  
Chester Mace

Luther Marohn  
Kenneth Meek  
Carl Meier  
John Sanker  
Russel Shelton

Krieg, Miller, Sanker, Crafton, Meier, McClain, Holman, Atkinson, Avery, Westerkamp, Shelton, Mace  
Gosling, Hooge, Tyler, Hendricks, Hayworth, R. Kerr, Hoge, Williams, Fasold, Fayen, Baker, Brookes  
Beesch, Romine, Benham, Stewart, Paine, McClure, Sayrs, Kahl, Snider, McNeil



## MEMBERS IN FACULTY

Ralph Bursiek  
John De Camp  
Kenneth Moore  
William Vogel  
W. Harmon Wilson





Founded, 1912  
Columbia University  
41 Chapters



Established, 1920  
Mu Chapter

Φ Β Δ

### CLASS OF 1935

Alfred B. Katz  
Charles Lesser

David Nathan  
David Rosenblatt  
Bernard Rosenberg

Lester Russin  
David Shor

### CLASS OF 1936

Harry A. Groban  
Arnold Beck

Alfred D. Meitus

Sherman Miller  
Daniel Osherwitz

### CLASS OF 1937

Morris Osherwitz  
Nathan Shapiro

E. Gerald Touff  
Milton Levinson

Sidney Zimmerman  
Harold Zyskind

### CLASS OF 1938

Jack Bear  
David Cohen  
Albert Lerner

Allan Moritz, Jr.  
Morton Perlman

Leonard Siegel  
Ben Silverstein  
Sigmund Valin

### CLASS OF 1939

Arthur Barrett  
Sidney Batterson

Robert Grossman

Ansel Moskowitz  
Elmer Newman

Siegel, Hirschberg, Lerner, Clayton, Friedman, Barrett, Silverstein, Grossman  
Moskowitz, Moritz, Beck, Cohen, Bear, Perlman, Valin, Newman  
Osherwitz, Levinson, Groban, Katz, Shapiro, Touff, Meitus, Hirscher

### MEMBERS IN FACULTY

Bertram Berg  
A. L. Schwartz  
Hiram B. Weiss







# Σ Τ Φ

## CLASS OF 1935

Emil Barrows

Irwin Kaplan

## CLASS OF 1936

Sol Bershadsky  
Max Greenland

Louis Kreindler

Louis Schriber  
Robert Spivack

## CLASS OF 1937

Myron Albert  
Jack Barishman  
Milton Foreman

Charles Gillet  
Harold Kling  
Lester Kohn

Joseph Rosen  
Irwin Sharon  
Sol Statman

## CLASS OF 1938

Herbert J. Greenberg  
Stanley Goldblatt

Herman Kirschner

Bernard Posner  
David Wayne

## CLASS OF 1939

J. Robert Wasserman

Victor Youkilis

Wayne, Wasserman, Youkilis, Gillet  
Kreindler, Greenberg, M. Albert, Sharon, Wise  
Greenland, Foreman, Statman, Kaplan, Kohn, I. Albert







Founded, 1907  
University of Illinois  
15 Chapters



Established, 1921  
Cincinnati Chapter

# TRIANGLE

## CLASS OF 1935

Russel Curtis  
Oscar Erikson  
D. Alec Ferguson

George Gentry  
John Johnson

William Rogge  
George Schaetzel  
Herbert Schweikart

## CLASS OF 1936

Harold Cheney  
Robert Conner

John Emery  
Josiah Meyer

Eugene Mizer  
William Stoddard

## CLASS OF 1937

Robert Getz

## CLASS OF 1938

Louis Kraft

James Melle

## CLASS OF 1939

Ell Dee Compton  
Terrell Davis  
George Futch  
Arthur Gehringer  
Wynne Gulden

Jack Herbstreit  
Frank Ingold  
Raymond Knapke  
Edward Lindeman  
Richard Long  
Alden Palmer

Dale Tompkins  
Roy Trimble  
Page Truesdell  
Daniel Waits  
Warren Wurster

Tompkins, Davis, Gulden, Futch, Melle, Kraft  
Long, Ingold, Wurster, Cheney, Emery, Truesdell, Waits, Compton  
Getz, Conner, Rogge, Stoddard, Schweikart, Erikson, Mizer, Schaetzel, Johnson

## MEMBERS IN FACULTY

Earl Farnau  
Bradley Jones  
H. B. Luther  
Herman Schneider





Founded, 1865  
Virginia Military Institute  
94 Chapters



Established, 1922  
Ohio Delta Lambda Chapter



# A T Ω

## CLASS OF 1935

Robert B. Blakeslee  
Glenn H. Collins  
Edwin Higgins

Edwin Iliff  
Howard W. Klett  
Howard Kress  
Donald P. Krisher

Merrill C. Rouster  
Franklin D. Ruck  
Charles P. Scheller

## CLASS OF 1936

J. Edwin Bolmer  
Alonzo M. Booth  
Robert J. Dewey  
Robert E. Getter

Jack Jackson  
Robert Norris  
Joseph Schafer  
Parker L. Stewart

Carl Williams  
George Wade

## CLASS OF 1937

Robert J. Davis  
Neibert Hannon  
Paul R. Kerstein  
Stewart S. Lewis

C. Nelson O'Neal  
Henry F. Pinkvoss  
William F. Raidt  
Albert Schilling

William Sontag  
Clifford A. Woellert

## CLASS OF 1938

Robert P. Brown  
Paul Heubach  
Axel Jensen  
Richard Jones

Julian Ladd  
Albert B. Langelier  
Stanley H. Meyer  
Charles W. Reddish

James C. Rogers  
Robert Spacht  
Francis Shannon

## CLASS OF 1939

Sidney Best  
Ralph Borcharding  
Donald Cunningham  
Andrew Douds

Paul Ector  
Vernon Gentry  
Franklin Hurd  
Edward Kline

Robert Layne  
Arthur McNeil  
William R. Oeh  
Thomas Reddish

Cunningham, Lewis, Layne, Ruck, Shannon, Raidt, Rouster, Oeh, Best  
McNeil, Dewey, Gentry, Hannon, Ector, Stewart, Douds, Jackson, Scheller, Kline  
Davis, Bolmer, Sloan, O'Neal, Schafer, Blakeslee, Spacht, Collins, Pinkvoss, Hurd, Stocker  
Iliff, Langelier, Getter, Kress, Klett, Krischer, Norris, Jensen, Meyer, Brown

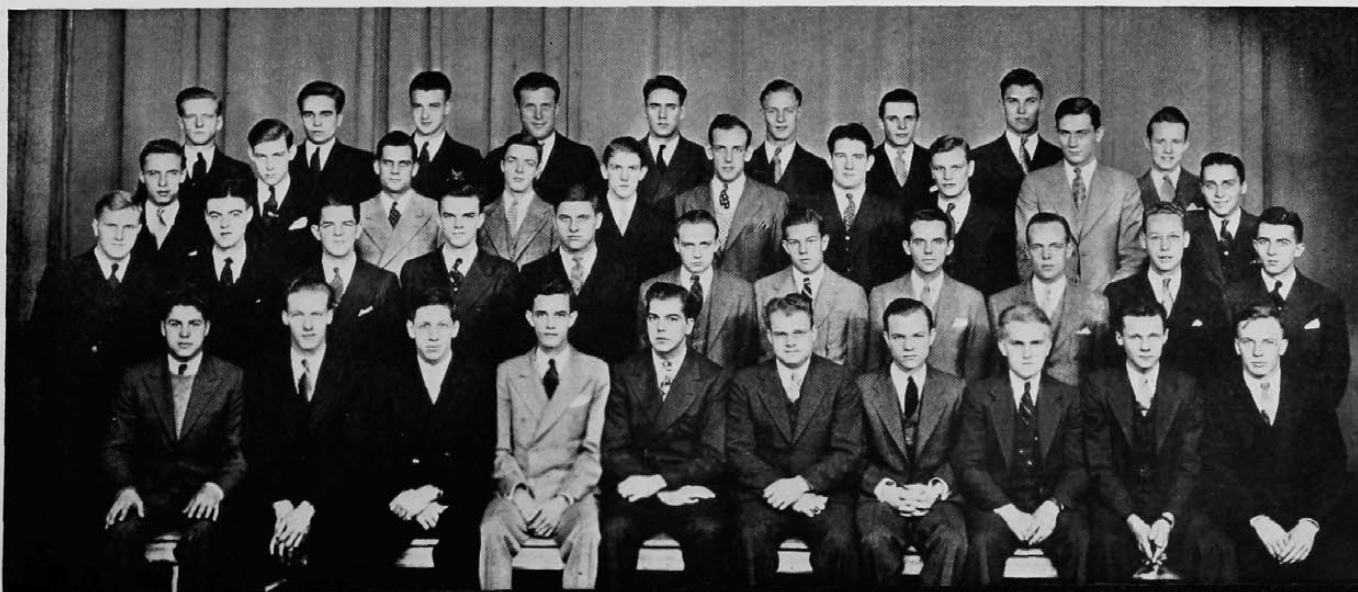

## MEMBERS IN FACULTY

Harvey Drach  
John H. Hoskins  
Charles Joerger  
Ralph W. Miller  
William Wabnitz  
Edward F. White





Founded, 1901  
Hamline University  
38 Chapters



Established, 1925  
Zeta Chapter

# B K

## CLASS OF 1935

Herman Bondi  
Bruce Campbell  
William Etzel

James Hall  
Carroll Hutchinson

John Schneider  
John Stafford  
Ray Woerner

## CLASS OF 1936

August Bunthoff  
Louis Dubuque  
Robert Lance

Chester C. Moeller  
John Patterson

Max Rowe  
Clarence Scranton  
Russel Towers

## CLASS OF 1937

Walter Beer  
Ray Frey

Everett Hanson  
Harry W. Moeller

Robert Schreiber  
Richard Van Neen

## CLASS OF 1938

Robert Biedenbender

Thomas Danner  
Larry Dixon

Daniel Geeding

## CLASS OF 1939

Hugo Dieckmann  
John George

Russell Holland  
Mark Hanna

Brion Sawyer  
Russell Wagner

Woerner, Etzel, Stafford, Hutchinson, Scranton, George, Bunthoff  
Lance, Schreiber, Schneider, Zwisher, Beer, Biedenbender, Wagner, Dieckmann  
C. Moeller, Patterson, Holland, Miller, Frey, Hanson, Rowe, Sawyer

## MEMBERS IN FACULTY

Arthur W. Holmes  
Dare A. Wells





Founded, 1889  
Brown University  
25 Chapters



Established, 1925  
Omicron Chapter



# Φ K

## CLASS OF 1935

Francis Braun

James W. Broadhurst  
Arthur J. Reichert

Arthur Thornbury

## CLASS OF 1936

Norbert F. Adick  
Fred Barkalow  
Paul Eckstein

Leo F. Goerth  
James P. Kallaher  
Joseph A. Meehan  
Herbert J. Pundsack

Mario Seta  
William G. Watkins, Jr.  
William Zins

## CLASS OF 1937

Wilbur Berning  
John Cassady  
Harry Cassady

Stanley Deye  
Edward Fischer

Jack Manning  
George Presta  
Paul J. Seiwert

## CLASS OF 1938

James Cassidy  
Martin L. Conley  
Joseph Cullen  
Harold Deye

William Diskin  
Thomas E. Dixon  
Lawrence Donovan  
Charles Grigas  
John Hoobler

Alfie Martina  
Richard Saik  
John P. Shannon  
Robert Stiens

## CLASS OF 1939

William Gebhart  
Jack Grote  
John Gutowski  
William Herbert  
Henry Helmers

Harry Kahle  
Phil La Rosa  
Vincent Luebbe  
Frank Martina

George Meyer  
Aldi Paul  
James Reising  
Clarence Woebkenberg  
Jack Wolf

F. Martina, Paul, Seiwert, Berning, Kahle, Grote, Fischer, Seta, Herbert  
Manning, Broadhurst, Meyer, Diskin, Helmers, Cassidy, Shannon, Grigas  
Donovan, Woebkenberg, Gutowski, Hoobler, La Rosa, Barkalow, Wolf, Thornbury, Reichert,  
Gebhart, H. Cassady  
Presta, Eckstein, Saik, Stiens, S. Deye, Watkins, Zins, Braun, Meehan, Pundsack



### MEMBERS IN FACULTY

Isay Balinkin  
George Sperti

### HONORARY MEMBER

Rev. Cletus Miller





Founded, 1917  
Denison University  
11 Chapters

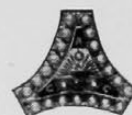

Established, 1926  
Cincinnati Chapter

# American Commons Club

## CLASS OF 1935

Virgil Argabright  
Albert Badanes  
Robert Bell  
Alexander Bereskin  
Jerry Blair  
Jack Bolton

Richard Britton  
J. D. Fitzpatrick  
Marvin Floom  
Durward Harper  
Burchell E. Horn

Edwin Luebering  
James O'Brein  
Paul R. Russell  
Donald Smith  
Frank R. Schwein  
Frederick Smith

## CLASS OF 1936

Harold Beavon  
Howard Cloke  
Floyd Diehl

William Helfer  
Herbert Henson  
John Johnson

Carl Lueneke  
Stefan Morgan  
Joseph Ponte

## CLASS OF 1937

Lloyd Allen  
Clark Lawrence  
Robert Leland

Andrew Lincoln  
Leonard Niederlehner

Victor Raabe  
Vernon Raquet  
Melvin Stonebreaker

## CLASS OF 1938

Robert Johnke

Henry Kensicki

## CLASS OF 1939

Cecil Barrow  
Corrie Cammack  
Frank De Marco

Clair Enscoe  
Burritt Fisher  
James Gunckle

Robert Mitchell  
Charles Seufferle  
John Zimmer

Johnson, Stonebreaker, Blair, Murrow, Luebering, Raabe, Niederlehner, Albrecht  
Gunckle, Schwein, Bell, Lueneke, McDowell, Edgecomb, Zimmer, Seufferle, Wagner  
Lawrence, Diehl, Floom, Russell, De Marco, Bereskin, Ponte, Cammack, Allen

## MEMBERS IN FACULTY

R. A. Anderegg  
Francis H. Bird  
A. Sherwood Kains  
William A. Crowley  
Charles N. Moore





Founded, 1921  
Miami University  
9 Chapters



Established, 1927



# Σ Δ P

## CLASS OF 1935

Fred Swing

Dan Williams

Albert Zeldenrust

## CLASS OF 1936

Norman Durst  
Arthur McArthur

Robert Michael  
Ray Nolting  
Jack Teed

Ray Tilton  
Homer Van Atta

## CLASS OF 1937

Mark Davis

## CLASS OF 1938

John Abel

## CLASS OF 1939

Alis Bellonby  
Armon Busam

John Korosi  
Louis Karably

George Shrive  
Paul Weber

Bellonby, Oder, Durst, Shrive, Karably, Van Atta, Trosset  
Tilton, Williams, Michael, Zeldenrust, McArthur, Nolting, Abel, Teed



## MEMBERS IN FACULTY

Dr. Ernest L. Talbert  
Fredrick W. Rodgers





Founded, 1904  
University of Michigan  
29 Chapters



Established, 1928

# ACACIA

## CLASS OF 1935

Ralph W. Alexander  
George J. Brunner  
Ferdinand H. Hodde

James K. Hoefling  
Monroe Horst  
Raymond A. McCarty

Jack I. Saks  
Willard A. Sanger  
Edward C. Tufts

## CLASS OF 1936

E. Barton Bell

Robert L. Englert

## CLASS OF 1937

Eugene C. Chapman

James W. Roberts

James D. Tewel

## CLASS OF 1938

Maurice A. Embertson

Howard Rike  
Robert E. Schlegel

William W. Undercoffer

## CLASS OF 1939

Robert Applegate  
William Arthur  
Ralph Backscheider  
John Bardin  
William Bertsche  
John Brueggeman

Joe Clark  
Hugh Hutchinson  
Stanley Jury  
Jack Klotz  
Kenneth Moeller

John H. Nay  
Carroll Reis  
Jay Ritchie  
Edward Stegner  
Robert Thompson  
Russell Witte

Tewel, Klotz, Bardin, Witte, Moeller, Bertsche, Jury, Undercoffer, Tufts  
Applegate, Clark, Brueggeman, Hutchinson, Stegner, Bell, Ritchie, Arthur, Backscheider  
McCarty, Chapman, Alexander, Hoefling, Horst, Sanger, Englert, Embertson, Reis

## MEMBERS IN FACULTY

Walter A. Baude  
Wayland M. Burgess  
Laurence B. Chenoweth  
William A. Crowley  
George M. Enos  
Nevin M. Fenneman  
Norwood C. Geis  
William W. Hewett  
Ralph A. Van Wye

## HONORARY MEMBER

Dr. Thomas M. Stewart





Founded, 1907  
New York University  
58 Chapters



Established, 1924  
Alpha Theta Chapter



$\Delta$   $\Sigma$   $\Pi$

### Active Members

Eugene G. Bennett  
Ernest E. Bracher  
Joseph G. Brune  
Harold N. Callahan  
Robert B. Duncan

Fenmore Dunn  
Elmer Early  
Robert C. Fulford  
Paul E. Gilb  
William C. Kearns

Frank F. Melzer  
Harry L. Miller  
Gerhardt F. Rechtin  
James E. Stockton  
Jack E. Wittfelt

### Pledges

George Bernhart  
John Ellis

Paul Falone  
Theo. Krug  
Edward Meinberg

Gordon Neal  
Eugene Zimmerman

Bernhart, Fulford, Bennett, Neal, Wittfelt, Rechtin, Kearns, Krug  
Callahan, Stockton, Melzer, Early, Brune, Bracher, Gilb

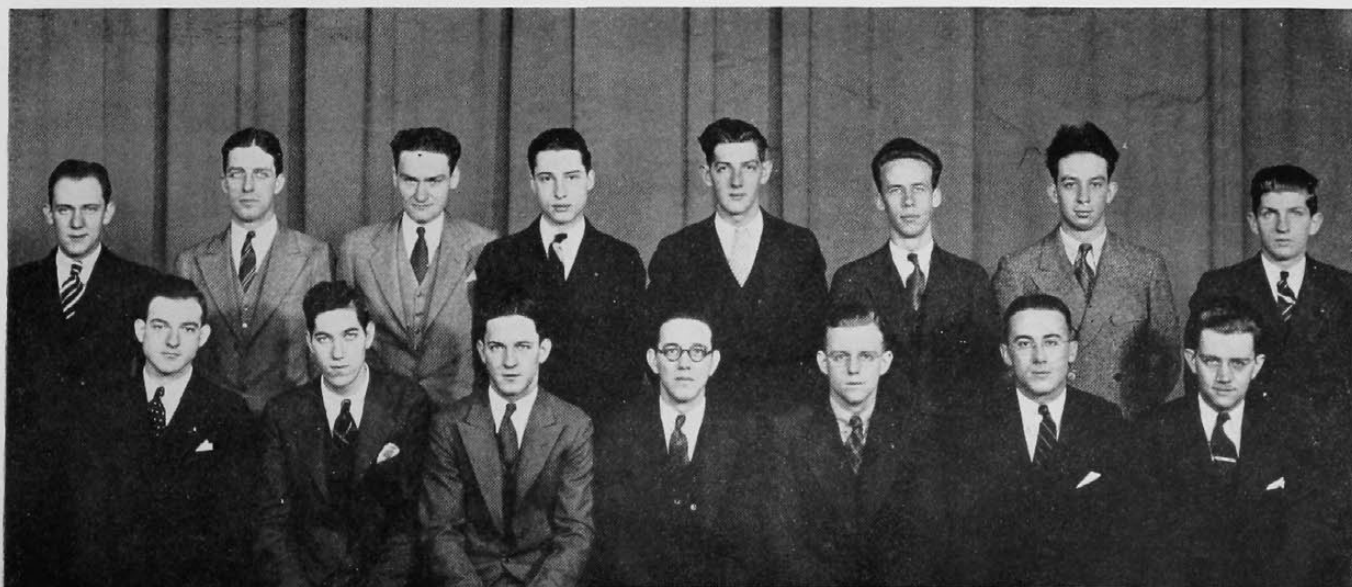

### MEMBERS IN FACULTY

Earl J. Aylstock  
Edwin K. Drake  
Norwood C. Geis  
Harry W. McLaughlin  
R. Emmet Taylor  
F. E. Wolf







# Sororities





# WOMEN'S PAN HELLENIC ASSOCIATION

## Officers

President .....	Bernice Silverstein
Secretary .....	Grace Hemsteger
Treasurer .....	Dorothy Botwin

## Delegates

**DELTA DELTA DELTA**  
Margaret Lotspeich  
Helen Dreidame

**KAPPA DELTA**  
Virginia Fauntleroy  
Glenna Weishaupt

**KAPPA ALPHA THETA**  
Marjorie Cowell  
Louise Eastman

**CHI OMEGA**  
Mary Louise Telker  
Lois Marty

**KAPPA KAPPA GAMMA**  
Beatrice Thompson  
Margery Thuma

**DELTA ZETA**  
Virginia Betts  
Mary Ulmer

**ALPHA CHI OMEGA**  
Helen Otting  
Kathryn French

**THETA PHI ALPHA**  
Eloise Powell  
Dorothy Herschede

**ZETA TAU ALPHA**  
Celia Mae Nelson  
Frances McClain

**ALPHA DELTA THETA**  
Kay Stautenberg  
Ruth Lewe

**ALPHA GAMMA DELTA**  
Ruth Hayes  
Elaine Gunther

**SIGMA DELTA TAU**  
Marguerite Benson  
Marion Jacobs

**PHI SIGMA SIGMA**  
Janet Mehl  
Rosalind Rodgers

**DELTA PHI EPSILON**  
Nellie Kershenblatt  
Sylvia Frankel

**PHI DELTA**  
Ethel Witterstaetter  
Eloise Schulmeyer

**ALPHA OMICRON PI**  
John Alice Morris  
Mary Meyer

**PI ALPHA TAU**  
Ruth Blum  
Ruby Flax

**PHI MU**  
Koreyne Knollman  
Martha Fulford

**PI LAMBDA SIGMA**  
La Vera Steins  
Virginia Kreiger

Kirschanblatt, Stautenberg, Witterstaetter, Lewe, Kreiger, Thompson, Fauntleroy, Lotspeich, Morris,  
Hayes, Frankel  
Stenes, Nelson, Rodgers, Mehl, Blum, Gunther, Eastman, Cowell, Flax, Dreidame, Meyer  
Ulmer, Betts, Thuma, Hemsteger, Botwin, Silverstein, Knollman, Fulford, Elliott, Powell, Herschede





Founded, 1888  
Boston University  
87 Chapters



Established, 1892  
Zeta Chapter



### CLASS OF 1935

Edna Adam  
Betty Baldwin  
Mary Catherine Birch

Emily Brown  
May Greishaber  
Jeane Heekin

Helen Merkel  
Frances Raschig  
Mary Jane Woodward

### CLASS OF 1936

Ada Barber  
Charlotte Jane Crosley  
Marian Dierkes  
Helen Eckman  
Laile Eubank

Nancy Gere  
Anne Henshaw  
Jane Howard  
Edith Kennedy  
Margaret Lotspeich

Adeline Merrill  
Betty Nottingham  
Mary Louise Nutting

### CLASS OF 1937

Eleanor Adam  
Eleanor Bowman  
Percy Cochran  
Helen Dreidame

Dorothy Hills  
Barbara Moeser  
Jane Morse  
Jean Murdoch

Dorothy Nieman  
Frances Veazey

### CLASS OF 1938

Betty Lou Brown  
Margaret Colburn  
Marjorie Flach  
Jean Fulton  
Mary Jane Gale  
Laura Ann Kilgour

Catherine Kreeger  
Gail Betty Linder  
Caroline McGinniss  
Ann McLaughlin  
Katherine Minnihan  
Betty Nutting

Melba Ann Riley  
Muriel Stridsberg  
Susan Taylor  
Martha Parker Wilson

Wilson, Bowman, Nottingham, Kennedy, Merkel, Riley, Heekin, B. Nutting, Fulton, Nieman  
Flach, Dierkes, Murdoch, Morse, Moeser, B. L. Brown, Merrill, Adam, Cochran, Minnihan  
Eubank, Colburn, Sluss, Eckman, Gale, Dreidame, Kilgour, Kreeger, Linder  
Stridsberg, Raschig, Henshaw, Crosley, Taylor, M. L. Nutting, Grieshaber, Baldwin, E. Brown,  
Woodward, Howard



### MEMBERS IN FACULTY

Cora May Box  
Mrs. Milnor Little  
Ruth Sorgel



Founded, 1897  
Virginia State Normal  
72 Chapters



Established, 1913  
Omega Xi Chapter

# K Δ

## CLASS OF 1935

Esther Collom  
Virginia Fauntleroy  
Frances Grace  
Charlotte Klotter

Eloise Lucius  
Carolyn McDonald  
Janet Ross

Jane Rudolph  
Helen Ruehlmann  
Ruth Sprinkle  
Glenna Weishaupt

## CLASS OF 1936

Edith Allgaier  
Jacqueline Burdorf

Helen Coe  
Lavinia Ervin  
Alverta Gustin

Winona Magwood  
Ruth Sandberg

## CLASS OF 1937

Nancy Bohart  
Emily Bowen  
Jane Bugher  
Willie Grace Dickins  
Marion Endebrock

Marian Held  
Rubena Jenkinson  
Joan Ledbetter  
Dorothy Meyer

Kathryn Osborne  
Eileen Sayrs  
Jane Alice Schick  
Robertta Theiring  
Jane Vigor

## CLASS OF 1938

Electra Amirkhanian  
Evelyn Barnes  
Ann Elsasser  
Betty Franklin

Betty Jones  
Bertha Kafmehl  
Jane Lawson  
Jeanette Lueders

Romaine Meyers  
Edith Ruehlmann  
Ida Seitz  
Marjorie Udry

Elsasser, Amirkhanian, E. Ruehlmann, Schick, Magwood, Allgaier, Burdorf, H. Ruehlmann, Lucius,  
Klotter, Lueders  
Ervin, Weishaupt, Bohart, Bowen, Rudolph, Grace, Dickins, Gustin, Osborne  
Theiring, Lawson, Barnes, Endebrock, Fauntleroy, Collom, Seitz, Kafmehl, Bugher, Held

## MEMBERS IN FACULTY

Miss Helen Stanley  
Mrs. Marjorie S. Palmer





Founded, 1870  
De Pauw University  
62 Chapters



Established, 1913  
Alpha Tau Chapter

# K A O

## CLASS OF 1935

Ada Alpaugh  
Helen Carruthers

Marjorie Cowell  
Peggy Keyes  
Jane Drew Oridge

Margaret Tuechter  
Alice Wolfe

## CLASS OF 1936

Hazel Beucus  
Louise Eastman  
Kay Ferson  
Eileen Fry

Marion Haffner  
Jane Head  
Mary Lou Jung  
Mary Alice Maham  
Dorothy Sanford

Anne Thompson  
Elizabeth Tomlin  
Virginia Winston  
Mary Beth Wychoff

## CLASS OF 1937

Virginia Bruelheide  
Dolores Doll  
Dorothy Fitzgerald  
Betty Gustetter

Betty Koolage  
Janet Lackner  
Louise Morris  
Alice Pyper

Sophie Rhame  
Albion Ritte  
Jane Schrader  
Laura Taylor

## CLASS OF 1938

Jane Brutton  
Kay Browne  
Eve Bigler  
Jane Dillencourt

Doris Haffner  
Verna Hunter  
Dorothy Japp  
Adelaide Kern  
Betsy Miller

Carly Peters  
Virginia Price  
Betty Jane Schwarberg  
Martha Stitt

Oridge, B. Gustetter, Japp, Schwarberg, Browne, Brutton, Wychoff, B. Koolage, Struble, Doll, Maham, Tuechter, Morris, Eastman, Fitzgerald, Taylor, Alpaugh, Winston, Schrader, Sanford, Wolfe, Ritte, Keyes, Carruthers, Bruelhide, Lackner, Rhame, Kern, D. Haffner, Peters, Stitt, Cowell, Hunter, Tomlin, Thompson, M. Haffner, Miller, Head



MEMBER IN  
FACULTY  
Mrs. A. Breckingham





# X Ω

## CLASS OF 1935

Ruth Barrows  
Augusta Fischer  
Jean Frommeyer

Marjorie Granger  
Effie Isphording

Helen Philipps  
Mary Telker  
Janet Vockell

## CLASS OF 1936

Illa Alexander  
Evelyn Hardin  
Mary Alys Maddux

Lois Marty  
Elsa Stone  
Marguerite Vollmer

Gretchen Von der Halben  
Virginia Wade  
Katherine Wallace

## CLASS OF 1937

Audrey Alexander  
Virginia Gelhaus  
Mary Kemper

Ruthmary McDermott  
Betty Patterson  
Ellen Perrin  
Dorothy Probst

Aneta Rivard  
Doris Waffenschmidt  
Grace Wasmer

## CLASS OF 1938

Alice Altemeir  
Ruth Ballman  
Ruth Borsch  
Denise Eickhoff  
Louise Froelich

Kathryn Hilberg  
Jerry Jacobs  
Nan Johnston  
Dorothy Krug  
Mary Roark

Joan Trowbridge  
Marcella Tye  
Jean Voss  
Mildred Wilson  
Virginia Zull

Perrin, Hardin, Hilberg, Frommeyer, Granger, Isphording, Wallace, Wade, Waffenschmidt  
Krug, Voss, Johnston, Vockell, Von der Halben, Gelhaus, Rivard, Eickoff, McDermott, Borsch  
Zull, Trowbridge, Fischer, Philipps, Telker, Vollmer, Stone, Tye, Barrows

## MEMBERS IN FACULTY

Nell Atkins  
Rosamond Cook  
Elizabeth Dyer





Founded, 1870  
Monmouth College  
67 Chapters



Established, 1914  
Beta Rho Chapter

# K K Γ

## CLASS OF 1935

Jessie Lee Beeson  
Amy Lynn  
Jean Murphy

Alice Randle  
Kathryn Steiner  
Anne Taylor

Beatrice Thompson  
Marjorie Thuma  
May Toepfer

## CLASS OF 1936

Marian Cloud  
Ruth Cullen  
Irene Grischy  
Elsa Heidt

Monica Nolan  
Jean Prather  
Emily Pribe

Jean Rockaway  
Martha Ann Rush  
Dorothy Sullivan  
Dorothy Trankler

## CLASS OF 1937

Ruth Doench  
Estelle Eichert  
Mary Gracely  
Mary Ray Kemp

Margaret Kisker  
Marion Kohl  
Emily Mashburn  
Betty Owen  
Martha Reuwer

Virginia Schlotman  
Grace Schroetter  
Virginia Swindler  
Margaret Wilson

## CLASS OF 1938

Jean Angert  
Florian Applegate

Alice Durbin  
Janet Murphy  
Myrl Prather

Margaret Reedy  
Kathryn Roessler

Kemp, Trankler, Wilson, Eichert, Roessler, Taylor, Murphy, Applegate  
K. Steiner, Schlotman, Cullen, Prather, Schroetter, Cloud, Sullivan, Reuwer, Kohl  
Angert, Doench, Owen, Grischy, Thompson, Mashburn, Rockaway, J. Prather, A. Randle, Heidt







### CLASS OF 1935

Jane Allen  
Helen Ash  
Virginia Betts

Harriet Evans  
Margaret Ey  
Mary Nichols

Jane Oehler  
Gertrude Winklemann

### CLASS OF 1936

Mary Louise Eich  
Gretchen Haller

Dorothy Hancock  
Yolande Schneider

Vivian Voorheis

### CLASS OF 1937

Nancy Gibbons  
Nannette Schlesinger

Mary Frances Townsend  
Mary Ulmer

Eugenia Zachman

### CLASS OF 1938

Virginia Augspurger  
Dorothy Dohrman

Helen Frith  
Virginia Hasemeier  
Carol Horton

Elizabeth Mackenzie  
La Vern Scott

Eich, Ash, Barnum, Horton, Ey, Mackenzie, Dohrman, Allen, Hasemeier,  
Zachman, Voorheis, Ulmer, Scott, Betts, Frith, Schneider, Augspurger, Evans





Founded, 1912  
University of Michigan  
17 Chapters



Established, 1919  
University of Cincinnati  
Epsilon Chapter



### CLASS OF 1935

Elizabeth Buenger  
Margaret Gruber

Eloise Powell

Claribel Ratterman  
Dorothy Tapke

### CLASS OF 1936

Marjorie Brumleve  
Florence Bohmer  
Irene Cowen  
Jane Glenn

Betty Harry  
Harriet Hogan  
Dorothy Herschede  
Rita McCoy

Elizabeth McEvelley  
Patsy Morganthaler  
Mary Rose Thuman  
Evelyn Winkler

### CLASS OF 1937

Ruth DeCoursey  
Mary Elizabeth Downing  
Mary Gardell  
Beth Gosiger

Ellen Meyer  
Virginia Munro  
Margaret Murphy  
Stella Murray  
Betty Parker

Mary Beth Patterson  
Margaret Peters  
Dorothy Rattermann  
Crystal Topmoeller

### CLASS OF 1938

Mary Antram  
Helen Bohmer  
Mary Bolger  
Virginia Bottenhorn  
Peggy Derrick

Marjorie Druffel  
Betty Grogan  
Mary Heekin  
Betty McCoy

Ruth Rielly  
Betty Schlanser  
Jane Schweer  
Martha Stuhlreyer  
Helen Uchtman

Uchtman, Heekin, Gruber, Ratterman, Parker, Murphy  
Schweer, Munro, Hogan, Harry, Grogan, Downing, DeCoursey, Peters, Bottenhorn  
Derrick, Stuhlreyer, E. McCoy, Druffel, Patterson, Gardell, H. Bohmer, Bolger, Gosiger  
Herschede, Thuman, R. McCoy, Brumleve, Powell, F. Bohmer, Winkler, Glenn, Griff, Schlanser





Founded, 1885  
De Pauw University  
58 Chapters



Established, 1919  
Alpha Delta Chapter

# A X Ω

## CLASS OF 1935

Jean Bruckner  
Helen Burr  
Margaret Evans  
Margaret Flinn

Kathryn French  
Virginia Johnson  
Virginia Meckstroth

Betty Meyer  
Helen Otting  
Lois Riffle  
Aileen Van Blaricum

## CLASS OF 1936

Wilma Adam  
Helen Bertenshaw  
Jean Besuden

Nancy Gordon  
Phyllis Hathaway  
Gayle Hexamer  
Dixie Jane Hooten

Eilene Laithum  
Audrey Listerman  
Ruth Oberklein

## CLASS OF 1937

Lucille Garrison  
Wilma Harte  
Mildred Miller

Marjorie Morrison  
Virginia Orr  
Marjorie Reiff

Jean Richter  
Margaret Thomson  
Verda Todd

## CLASS OF 1938

Til Besuden  
Mary Jane Biggers  
Mary Frances Brown  
Emily Hamaker

Dorothy Hathaway  
Marian Klein  
Betty Jane Otting  
Jean Sanders

Helen Schafstall  
Dorothy Schulte  
Jane Snyder  
Virginia Van Maitre

Snyder, Bertenshaw, Van Blaricum, Klein, Brown, Harte, Biggers, Hexamer, Laithum, Besuden, Hathaway, D. Oberklein, Garrison, Flinn, Bruckner, Evans, Morrison, Sanders, Otting, Hamaker, Listerman, Riffle, Hathaway, R., Johnson, French, Otting, Meyer, Burr, Gordon, Besuden

## MEMBERS IN FACULTY

Christine H. Drach  
Louise Kennedy  
Helen Norris Moore  
Melba Phillips





Founded, 1898  
Virginia State Normal School  
63 Chapters



Established, 1921  
Alpha Eta Chapter

# Z T A

## CLASS OF 1935

Ruth Bateman  
Virginia Fayen

Edna Koper

Ruth Laque  
Celia May Nelson

## CLASS OF 1936

Dolores Aviles  
Marjorie Bahlman  
Dorothy Davis

Dorothy Klasen  
Margaret Man

Frances McClain  
Harriet Meyer  
Mary Frances Shoemaker

## CLASS OF 1937

Virginia Ackner  
Olga Condit  
Helen Dunkhorst

Edith Ann Elliott  
Gretchen Grauer  
Patricia Kisker  
Mildred Lang

Bonnie Shook  
Dorothy Strunk  
Miriam Thompson

## CLASS OF 1938

Shirley Baumgartner  
Marie Bierbaum  
Rosemary Booth  
Ella Fredriks

Rae Hawthorne  
Bobbie Hicks  
Betty Hummel  
Estelle Krolfifer

Virginia Larkby  
Marjorie Mueller  
Marguerite Whitney  
Jean Yolton

Grauer, Larkby, Krolfifer, Hawthorne, Bierbaum, Koper, Yolton, Fredriks, Elliott, Lang, Kisker  
Condit, Baumgartner, Mueller, Shook, Booth, Hummel, Strunk, Bateman, McClain, Shoemaker  
Man, Bahlman, Hicks, Fayen, Nelson, Laque, Meyer, Aviles, Klasen, Whitney





### CLASS OF 1935

Lillian Borcharding

Eleanor Puhl  
Martha Sawtelle

Kathryn Stoutenburgh

### CLASS OF 1936

Dorothy Lou Falls  
Dorothy Figus

Ruth Lewe  
Helen Nuckols

Mildred Schumaker  
Mary Jane Weidman

### CLASS OF 1937

Marcella Amann  
Mildred Fagely  
Marcella Guthrie

Ruth Knagge  
Kathryn Simpson

Marian Unversagt  
Vivian Wadsworth  
Josie Wissel

### CLASS OF 1938

Marie Heinlen  
Bertha Kettering

Millicent More  
Betty Sprong  
Charlotte Toepke

Dorothy Usinger  
Clara Watson

Kettering, Toepke, Borcharding, Fagely, Wissel, Mayne  
Sprong, Sawtelle, Schumaker, Weidman, Unversagt, Guthrie, Wadsworth, Usinger  
Falls, Lewe, Nuckols, Stoutenburgh, Figus, Amann, Watson, Puhl

### MEMBERS IN FACULTY

Aline Abaecherli  
Eleanor C. Nippert





Founded, 1904  
Syracuse University  
46 Chapters



Established, 1923  
Alpha Gamma Chapter

# A Γ Δ

## CLASS OF 1935

Charlotte Frey  
Sara Griffith

Ruth Hayes  
Anna Martha Howk  
Martha Kail

Helen Mergler  
Stacia Wood

## CLASS OF 1936

Marian K. Ahrens  
Mildred Bennett  
Catherine Beyer

Marietta Duke  
Virginia Foertmeyer  
Elaine Gunther  
Catherine Hammitt

Charlotte Kundert  
Dorothy May  
Winnie Nebel

## CLASS OF 1937

Florence Heitman

Geraldine Mefford  
Ruth Mergler

Valeria Stefanoff

## CLASS OF 1938

Louise Crist  
Mary Downing

Jo Alice Hager  
Lois Hamilton  
Mary Ellen Neuhardt

Marian Summers  
Eileen White

Nebel, Crist, Stefanoff, Foertmeyer, Gunther, Frey, Summers  
Hammitt, Wood, Griffith, Howk, Kundert, Hamilton, Hager, White, May  
Kail, Ahrens, Mergler, Heitman, Mefford, Hayes, Downing, Neuhardt, Duke, Beyer



MEMBER IN  
FACULTY

Dr. Marian A. Boyd

Founded, 1917  
Cornell University  
14 Chapters



Established, 1923  
Epsilon Chapter

# Σ Δ T

## CLASS OF 1935

Marguerite Benson  
Virginia Goldberg

Ruth Joseph

Paula Krent  
Jane Snow

## CLASS OF 1936

Marion Jacobs

## CLASS OF 1937

Edna Baer

Carlotta Freiberg  
Ruth Oppenheimer

Alice Rabkin

## CLASS OF 1938

Freda Goldstein  
Marjorie Hirschfield

Ruth Rappaport

Elaine Schifrin  
May Frances Schprintz

Hirschfield, Rappaport, Goldberg, Schifrin, Rabkin, Baer  
Goldstein, Schprintz, Krent, Benson, Snow, Freiberg





Founded, 1913  
Hunter College  
19 Chapters



Established, 1926  
Lambda Chapter

# Φ Σ Σ

## CLASS OF 1935

Ruth Rubin Kinwald  
Janet Mehl

Bernice Silverstein

Janet Silversteen  
Regina Weiss

## CLASS OF 1936

Miriam Hyams

Rosalind Rodgers

Bernice Solinger

## CLASS OF 1937

Bernice Bloom  
Maxine Crigger

Sylvia Hurwitz  
Edythe Kasfir

Elaine Nelson  
Miriam Rubin

## CLASS OF 1938

Simmie Goldberg  
Helen Jacobson

Sylvia Kantor

Fay Oppenheim  
Marian Weiland

Rubin, Kasfir, Goldberg, Weiss, Weiland, Crigger, Hyams, Frank, Silverstein  
Kantor, Oppenheim, Bloom, Rodgers, Mehl, Silversteen, Jacobson, Nelson, Solinger



Founded, 1917  
New York University  
21 Chapters



Established, 1926  
Mu Chapter

# Δ Φ Ε

## CLASS OF 1935

Nellie Kirchanblatt

## CLASS OF 1936

Sylvia Frankel  
Ruth Horwitz

Sara Jane Nathan  
Virginia Raphaelson

Lucille Singer  
Sadie Singer

## CLASS OF 1937

Dorothy Botwin  
Janet Fraid

Sara Gumenick

Jean Revelson  
Claire Sapadin

## CLASS OF 1938

Bettie Strauss

Norma Rosen  
Ellen Leah Jacobs

Agnes Stainboock

Sapadin, Rosen, Strauss, L. Singer, Stainboock, Jacobs, Horwitz  
S. Singer, Raphaelson, Fraid, Kirchanblatt, Gumenick, Revelson, Botwin, Frankel





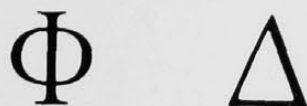

### CLASS OF 1935

Irma Blase  
Evelyn Ciarniello

Anna Mae Fallon

Betty Lewis  
Ethel Witterstaetter

### CLASS OF 1936

Dorothea Bellonby  
Audreana Binns  
Grace Hemsteger

Florence Ireland  
Grace Kinney

Norma Wellman  
Mary Yowell  
Florence Ziegler

### CLASS OF 1937

Maxine Brient  
Lillian Ciarniello  
Eunice Eveleigh

Jeannette Kretzer  
Janis Lyons  
Kathryn Naber

Mary Noone  
Mae Louise Pray  
Eloise Schulmeyer

### CLASS OF 1938

Betty Carl  
Jane Duey

Eleanor Fehl  
Thelma Lewis  
Thelma Lee Nuetzel

Tillie Oehler  
Eleanor Ulmer

Yowell, Ziegler, Schulmeyer, Lyons, Duey, Nuetzel, Brient  
Ciarniello, Fehl, Kretzer, R. Fehl, Lewis, Fallon, Carl, Pray  
Kinney, Wellman, Blase, Witterstaetter, E. Ciarniello, Hemsteger, Naber, Noone



Founded, 1918  
Hunter College  
10 Chapters



Established, 1928  
Eta Chapter

# Π Α Τ

## CLASS OF 1935

Hilda Cohen

Fanny Kuller  
Esther Teres Weinstein

Lillian Winkler

## CLASS OF 1936

Ruth Rae Blum  
Anna Brown

Claire Chaikina

Ruby Flax  
Doris Simon

## CLASS OF 1937

Doris Lempert

## CLASS OF 1938

Freida Brown  
Gertrude Ginberg  
Leah Okrent

Marjorie Poley  
Ethel Roodine

Alaine Rothschild  
Bernice Schuler  
Ida Teres

Rothschild, Ginberg, Poley, Flax  
Roodine, Simon, Teres, Schuler, Brown, Parkins  
Okrent, Brown, Winkler, Blum, Kuller, Weinstein, Gordon





Founded, 1897  
Barnard College  
45 Chapters



Established, 1929  
Theta Eta Chapter

# A O Π

## CLASS OF 1935

Sara Brown  
Elizabeth Bruce  
Alice Elizabeth Jones  
Margaret Mayer

Jeanette Merk  
John Alice Morris  
Mary Perkins  
Gladys Roberts

Irma Seyfferle  
Dorothy Sintz

## CLASS OF 1936

Eloise Archibald  
Rachel Cox

Dorothy Cramer  
Jane Fordyce

Virginia Hagedorn  
Nancy Poe

## CLASS OF 1937

Maxine Cooper  
Marie Huwe  
Dorcas Meyer

Mary Meyer  
Mary Catherine Smith  
Venda Tow

Ruth Wetterstroem

## CLASS OF 1938

Evelyn Berney  
Isabel Bowden  
Ellen Dunbar

Elizabeth Koenig  
Erna Kramer  
Martha Meyer

Alberta Robinson  
Sara Somes  
Susan Jane Ward

Seyfferle, Sintz, Cox, Fordyce, Smith, Kramer, Merk, Bruce, Archibald  
Hagedorn, Bowden, Meyer, Cramer, Poe, Cooper, Ward, Mayer, Roberts  
Tow, D. Meyer, Wetterstroem, Huwe, Morris, Koenig, Somes, Robinson, Berney, Dunbar





# TRIANON

## CLASS OF 1935

Arethusa Ankenbroch  
Ruth Betts  
Mary Lou Betz  
Theresa Castelli

Viola Diers  
Eloise George  
Irma Gorman  
Evelyn Griffith  
Marian Kolks

Mary Kuhl  
Elinore Nash Bausmith  
Marguerite Platt  
Arvella Rover

## CLASS OF 1936

Laurel Hurlander

## CLASS OF 1937

Mildred Auble

Mary Natalie Evans

Ruth Preger

Betts, Griffith, Hurlander, Betz, Evans  
Auble, George, Kuhl, Diers, Kolks, Rover







# Φ M

## CLASS OF 1935

Elsie Anderson  
Lorraine Benz

Koreyene Knollman  
Helen Kropf  
Mary Louise Richards

Betty Slimp  
Margaret Stifel

## CLASS OF 1936

Marie Etzel  
Peggy Hungelman

Gladys Klayer  
Alice Lee  
Blanche Maienschein

Dorothy Russel  
Elizabeth Smith

## CLASS OF 1937

Ruth Abercrombe  
Helen Cochrane

Martha Fulford

Norma Kabbige  
Winnifred Richards

## CLASS OF 1938

Ruth Grossman  
Marjorie Himes

Emily Leiman  
Dorothy Morrison  
Marcella Schleuter

Estelle Schneider  
Lucille Shick

Schneider, Grossman, Hungelman, Smith, Fulford, Stifel  
Maienschein, W. Richards, Himes, M. Richards, Cochrane, Morrison, Shick, Etzel  
Russel, Kropf, Klayer, Knollman, Lee, Benz, Slimp, Abercrombe





# Π Λ Σ

## CLASS OF 1935

Thelma Frey  
Virginia Krieger

Florence Lamping

Adele Payne  
Marie Penker

## CLASS OF 1936

Elaine Jones

Mary Jo Schroder  
La Vera Steins

Angela Thiel

## CLASS OF 1937

Helen Ann Beyersdorfer

Joan Hurley  
Roberta Michael

Celeste O'Shaughnessy

## CLASS OF 1938

Julia Clear  
Hester Cundall

Josephine Degaro

Gertrude Delaney  
Edna Torchia

Penker, Torchia, Bywater, Frey, Clear, Beyersdorfer, L. Bywater, Hurley, Schroder  
Degaro, Cundall, O'Shaughnessy, Keifer, Steins, Kreiger, Jones, Thiel, Michael





# Professionals





Worseck, Hoff, Weisenhunt, Klett, Buehler  
Sayrs, W. Barth, R. Barth, Kunkel, Badanes, Blank, Voelker

# A K Ψ

## PROFESSIONAL COMMERCIAL FRATERNITY

### Members In Faculty

Dr. Francis H. Bird  
Arthur Holmes  
H. Fred Koenig

Ralph W. Miller  
A. T. Reis

Leslie J. Schwallie  
Berl G. Graham  
John P. H. Brewster

### Honorary Members

Herman Schneider

Ernest A. Roden

### Actives

Albert Badanes  
Paul Worseck  
George Dahling  
Albert Henshaw  
Ralph Voelker  
Wm. D. Knox

Edward W. Hoff  
Howard W. Klett  
Edward Kunkel  
R. E. McNaughton  
Donovan Sayrs  
Robert Smethurst

Robert W. Buehler  
John Flaxmayer  
Robert J. Barth  
William J. Barth  
Carson R. Whiting  
Hubert W. Miller

### Pledges

Raymond Bogart  
Harvey Butterfass  
Paul Espel  
Romolo Barocco

John Johnson  
William Krucker  
Stuart Lewis  
Carl R. Reis

Virgil H. Apke  
Burchell E. Horn  
James Curran  
John C. Meyer



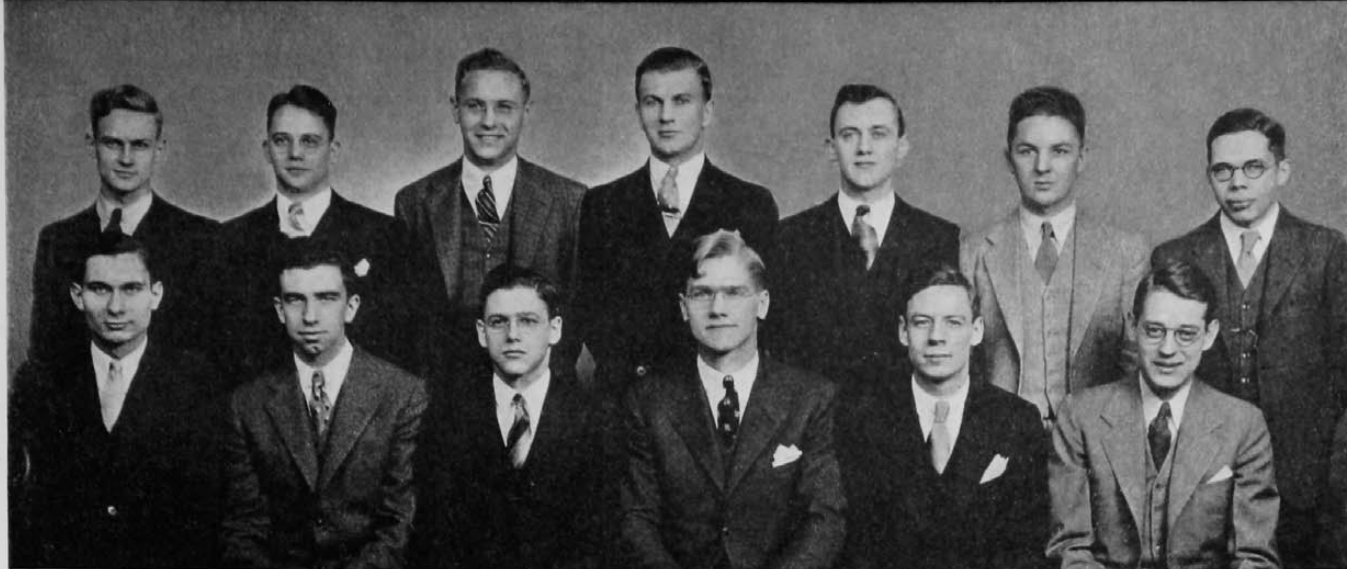

Brock, Maris, Sattler, Adick, Fink, Nerish, Boon  
Weber, Hurley, Gear, Hutchinson, Schwein, Cowherd

# A X Σ

## PROFESSIONAL CHEMICAL FRATERNITY

Founded at University of Wisconsin, 1902

49 Chapters

Alpha Delta Chapter, Established, 1917

### Members In Faculty

Ralph A. Van Wye  
Maj. Shuey E. Wolfe

Dr. Edward J. Barta  
Kenneth Moore

Dr. Earl F. Farnau  
Dr. Hoke S. Greene

### Active Members

Norbert F. Adick  
Joseph Boon  
Robert C. Bruck  
Thomas Burke  
Charles Coleman  
Robert D. Cowherd  
Albert O. Fink

Harold Gear  
Carroll Hutchinson  
Robert Hurley  
Eli Komnenovitch  
Joseph Lopez  
John Maris  
Harry Moeller

Victor Muckerheide  
Carl Nerish  
Charles Sattler  
Frank Schwein  
Frank Sell  
Joseph Trauth  
Earl C. Weber



Goodwin, Fristoe, Kuether, Scott  
O'Hara, Haworth, Ely, Hyde, Crisenberry

# A A Π

## PROFESSIONAL HONORARY NURSING FRATERNITY

Founded at University of Cincinnati, 1924

### Patronesses

Josephine P. Simrall

Susan Littleford

Gladys Sellew

### Honorary Members

Catherine Buckley  
Katherine Densford

Bertha Hospel  
Phoebe Kandel  
Viana McCown

Neva Stevenson  
Margaret Welsh

### Members In Faculty

Evelyn Mercer

Laura Rosnagle

Edna Rinck

### Active Members

Elizabeth Howard  
Elizabeth Loiry

'35  
'35

Helen Crisenberry  
Helen Ely  
Louise Haworth

'35  
'35  
'35

Virginia Hyde  
Laura Kuether

'35  
'35

### Pledges

Gayle Beresford  
Phyllis Fristoe

'36  
'36

Maxine Goodwin  
Marie Hodges

'36  
'36

Elizabeth O'Hara  
Louise Scott

'36  
'35





# A. I. Ch. E.

## Officers

President .....	H. J. Garber
Vice President .....	R. E. Hurley
Secretary-Treasurer .....	C. P. Kaufmann

The University of Cincinnati Student Branch of the American Institute of Chemical Engineers was installed in the fall of 1926 for the purpose of promoting the social and professional acquaintance of students pursuing courses in Chemical Engineering with men engaged in industry. Every student registered in the Chemical Engineering Course is a member by virtue of his interest in the profession.

Each year the organization sponsors a series of popular lectures, widely attended by Faculty, students, and public, which lectures are held every Friday noon in the auditorium of the Chemistry Building. The lectures offered cover a wide variety of subjects and are designed to appeal to the entire student body as well as the Faculty; thus they serve to broaden the interests of both Faculty and students.

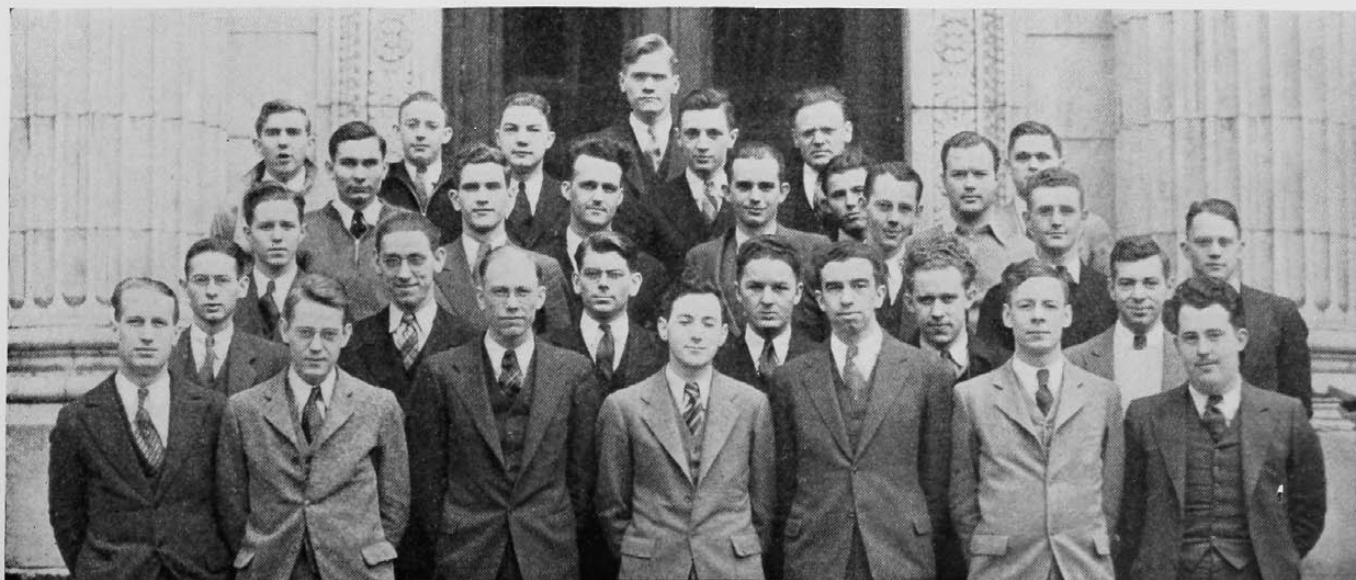

# L'Atelier

## PROFESSIONAL ARCHITECTURAL SOCIETY

Founded, 1928  
University of  
Cincinnati  
Premiere Chapter



Deacon, Hotten, Rosa, Martina  
Burks, Findlay, Wiessman, Broadhurst, Reichert

### Officers

President	George C. Wiessman '36
Vice President	Arthur J. Reichert, '35
Secretary	Carl W. Hotten, '36
Treasurer	John S. Findlay, '36

### Active Members

William C. Biehle	'36	John S. Findlay	'36	Fred W. Pressler	'37
James W. Broadhurst	'35	Carl W. Hotten	'36	Arthur W. Reichert	'35
Calvin T. Burks	'35	Lewey T. Lands	'37	Hugo D. Rosa	'37
Joseph W. Deeken	'38	David L. Liebman	'38	Harry B. Strothman	'35
Richard E. Durnall	'37	Alfeo J. Martina	'38	George C. Wiessman	'36
		James K. Pownall	'38		

### Members In Faculty

A. K. Laing      C. L. Martin      Ernest Pickering      George F. Roth

### Officers

President	C. L. Baxter
Vice President	W. H. H. Drake
Secretary	W. L. Ahlert
Assistant Secretary	C. Lex, III
Treasurer	J. Herman

### Active Members

W. L. Ahlert	'36	J. Herman	'35	B. More	'37	E. S. Thorn	'36
W. Arend	'37	J. Holmer	'37	L. Moore	'35	E. Van Horn	'37
C. L. Baxter	'36	J. Kern	'36	J. Riddle	'37	S. Wardwell	'35
L. Beckett	'37	R. Leibhardt	'36	J. Shannon	'38	B. Webb	'36
W. H. H. Drake	'35	C. Lex, III	'37	M. Seta	'36	H. Winkel	'35
W. R. Erchinger	'35	E. Mattox	'38	W. Siegel	'38		

Holmer, Webb, Winkel, Erchinger, Beckett, Kern  
Van Horn, Drake, Baxter, Thorn, Arend, Siegel

# Scarab

## PROFESSIONAL ARCHITECTURAL FRATERNITY

Founded  
University of Illinois  
13 Temples  
Established, 1929  
Osiris Temple

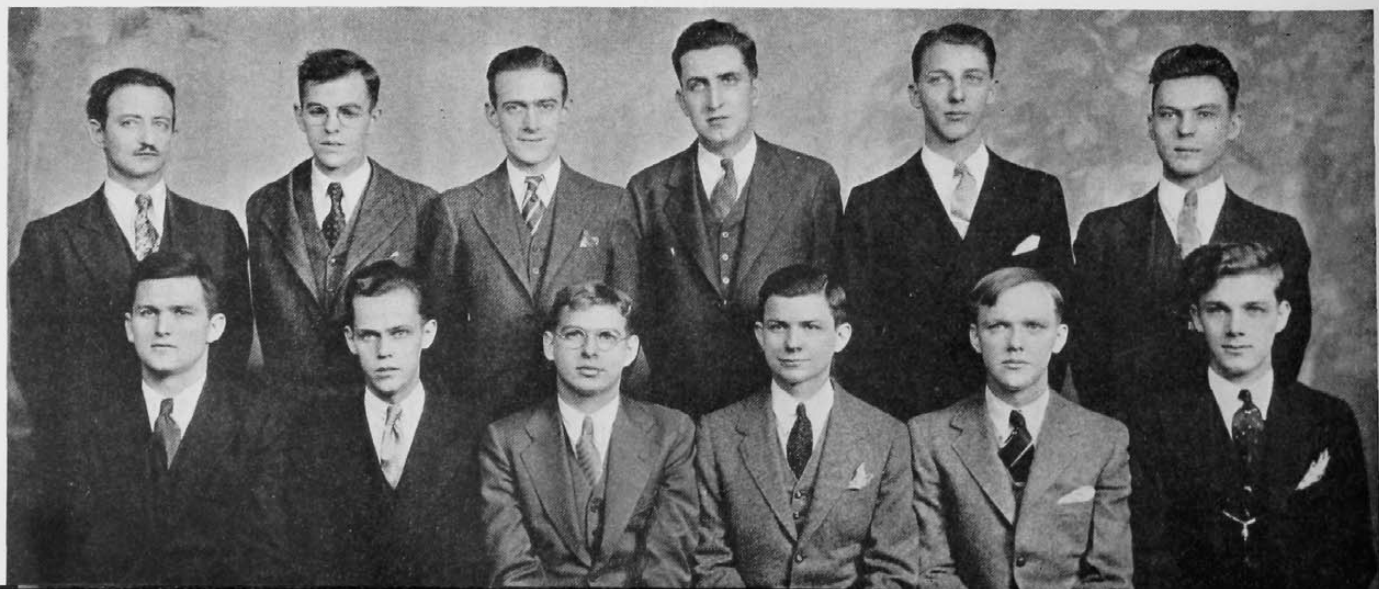





## American Society of Mechanical Engineers

### Section I

Chairman ..... George Gentry  
 Vice-Chairman ..... Harold Beavon  
 Secretary-Treasurer ..... Arthur MacArthur

### Section II

Chairman ..... Harry Paine  
 Vice-Chairman ..... Ray Merz  
 Secretary-Treasurer ..... Arthur MacArthur

### Officers

Chairman ..... William H. Breunig  
 Vice-Chairman ..... Walter A. Brester  
 Vice-Chairman ..... Keith Brandon  
 Treasurer ..... Frank Shawhan  
 Secretary ..... Yale Jacobs  
 Evening Vice-Chairman ..... William White

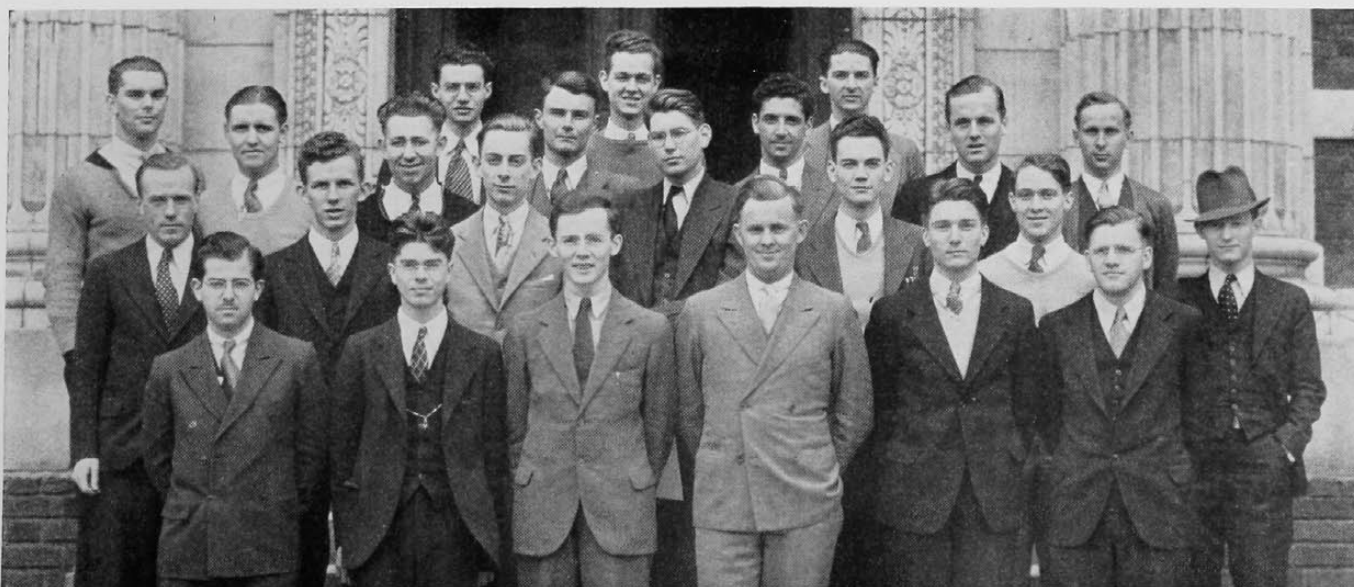

## American Institute of Electrical Engineers





# Organizations

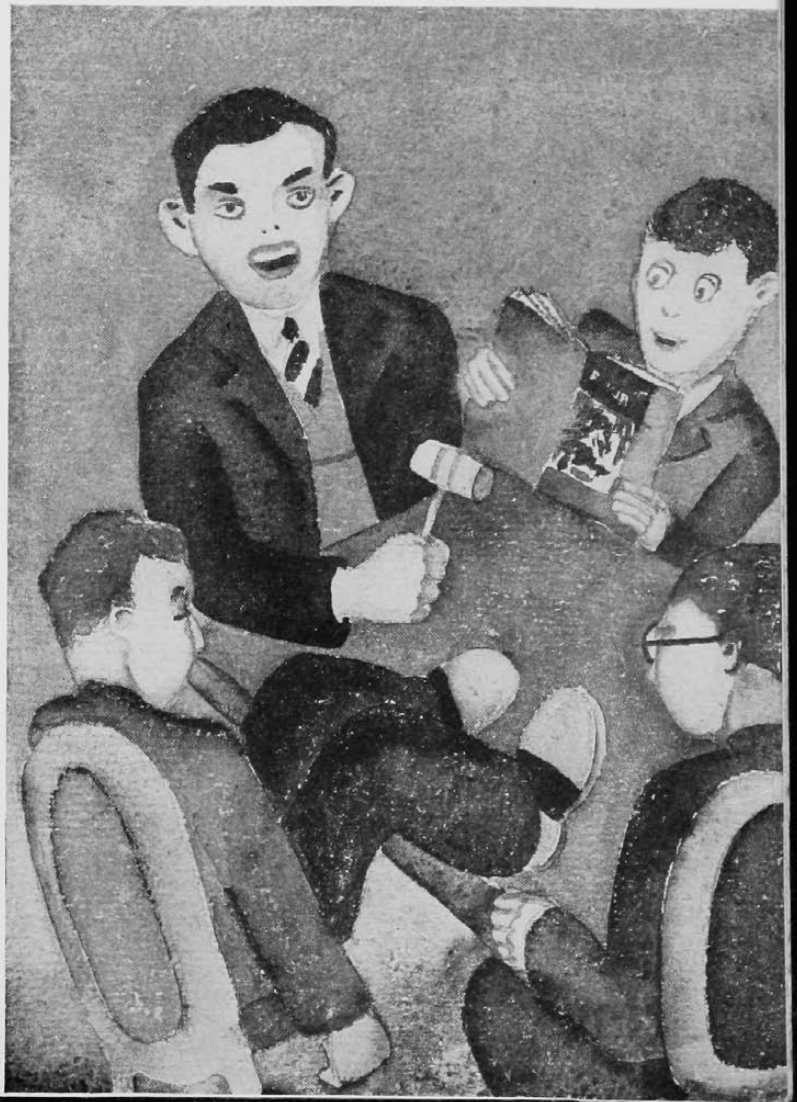

# Y. W. C. A.

## Officers

President .....	Erna Goettsch
Vice President .....	Koreyn Knollman
Chairman of Freshmen .....	Mary Nichols
Chairman of Program .....	Jeanette Merk
Recording Secretary .....	Marjorie Cowell
Corresponding Secretary .....	Jean Bruckner
Treasurer .....	Jane Rudolph

## Committee Chairmen

Dixie Jane Hooten  
Dorothy Gunklach  
Rachel Ranck  
Gretchen Von der Halben  
Dorothy Russell  
Dorothy May  
Mary Frances Shoemaker  
Louise Eastman  
Jane Fordyce  
Janet Van Leunen  
Jane Howard  
Virginia Foertmeyer

Russell, Hooten, Ranck, Gunklach, Fordyce, Van Leunen, Von der Halben, May  
Howard, Nichols, Merk, Rudolph, Goettsch, Knollman, Bruckner, Eastman





# Y. M. C. A.

## Officers and Cabinet

Robert C. Johnson	President
Richard H. Bauer	First Vice President
Mathias E. Lukens	Second Vice President
Clifford Pruefer	Recorder
Chester Moeller	Treasurer

William Koolage	Campus Correlation	Wayne Rich and Harold Cheney	Membership
Robert Peterson	Forums and Services	Foster Egolf	Music
Robert Hoefer	Freshman Relations	Robert Butler and Homer Lange	Publicity
Harold Cheney	Handbook	Russell Towers	Social
John Findlay	Intercollegiate Relations	Harry Paine	Social Service
Charles Bosken	International Relations	John Maris	Sophomore Forum
Mortimer Powell	Teams Reception		

## Executive Staff

Robert W. Bishop	Executive Secretary
Joseph E. Holliday	Assistant Secretary
Edwin T. Miller	Assistant Secretary
Miriam Hatton	Office Secretary

## Board of Management

Dean Louis A. Pechstein	Chairman	
G. W. Ammerman, Jr	Earle E. Eubank	Robert C. Johnson
Francis H. Bird	Merton L. Ferson	Joseph H. Kindle
Robert W. Bishop	G. J. Grieshaber	Dana M. King
David G. DeVore	Edward A. Henry	William Koolage
Wallace S. Espy	Fred K. Hoehler	Paul W. Sutton, M.D.

Towers, Maris, Peterson, Lange, Eagen, Cheney, Egolf, Hoefer, Butler, Spivack  
Paine, Moeller, Lukens, Johnson, Pruefer, Bishop, Powell, Findlay

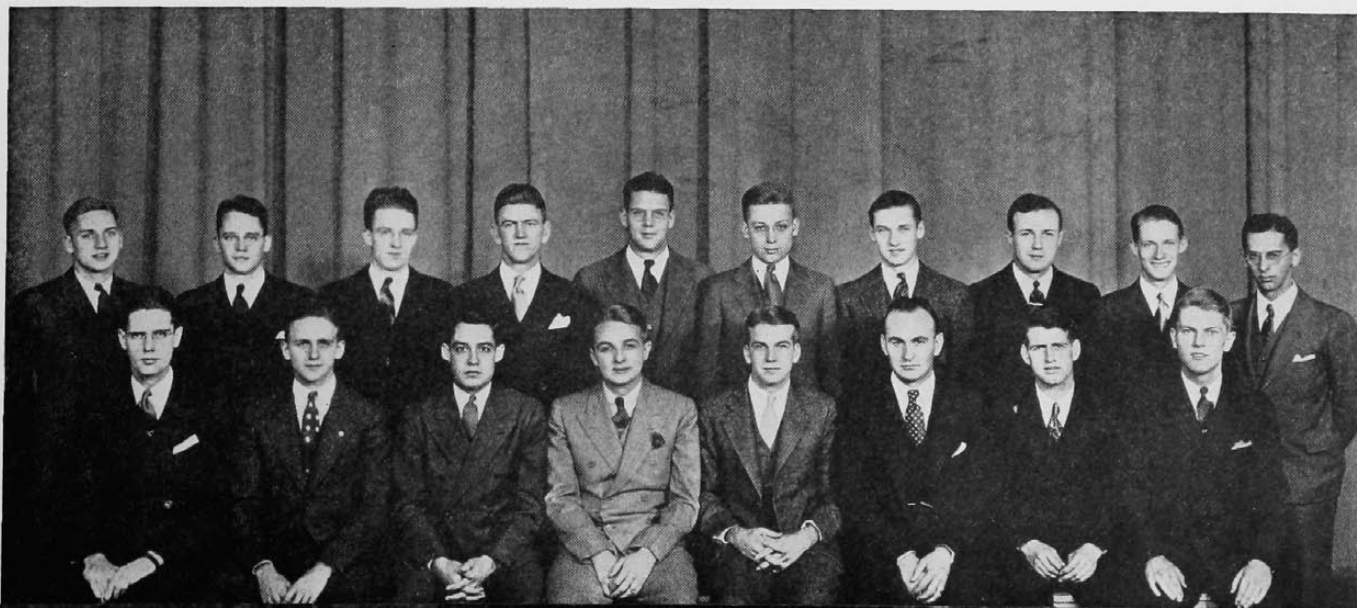

# University Orchestra

## Officers

President ..... Fred Winterhalter  
Vice President ..... Stacia Wood  
Secretary ..... Mildred Sizer  
Treasurer ..... Richard Leighton

### Violin

Israel Lazarus  
Concert meister  
Stacia Wood  
Alice Lee  
Ben Baumzweiger  
Barkev Saghetelian  
Abe Levine  
Marjorie Bahlman  
Jane Dillencourt  
Robert Fink  
Frank Beck  
Howard Ferguson  
Joe Dimuzio  
Gilmore Stott  
W. Foster

### Viola

Stanley Reichert

### Cello

Richard Leighton  
Andrew Wulf  
Marion Beers

### Bass Viol

Martha Beck

### Clarinet

Robert Hahn  
Fred Stricker

### Flute

Roy Raney  
Donald Frye

### Bassoon

Robert Graney

### Trumpet

Fred Winterhalter  
Mildred Sizer  
George Bradley

### French Horn

Frank De Marco

### Trombone

Charles Flint  
Edwin Fink  
Karl Schlachter

### Piano

Thelma Frey





# NEWMAN CLUB

## Officers

Chaplain .....	Monsignor R. Marcellus Wagner
Chaplain .....	Rev. Cletus A. Miller
President .....	James Curran
Social Vice President .....	Harriet Hogan
Cultural Vice President .....	Elaine Jones
Recording Secretary .....	Mary Rose Thuman
Corresponding Secretary .....	Lenore Bywater
Treasurer .....	Stanley Deye
Historian .....	Mario Seta



# Women's Vigilance Committee



## Senior Chairman

Beatrice Thompson

## Junior Council

Hazel Beucus  
Laile Eubank

Lavinia Ervin

Mary Louise Nutting  
Dorothy Trankler

## Sophomore Committee

Emily Bowen  
Willie Grace Dickins  
Helen Driedame  
Edith Ann Elliot  
Marcella Grift  
Betty Gustetter  
Ruth Haubrock  
Doris Hexamer

Mary Ray Kemp  
Ruth Knagge  
Betty Koolage  
Ruth McDermot  
Barbara Moeser  
Virginia Monroe  
Betty Owen

Betty Parker  
Ellen Perin  
Ruth Pinfold  
Mae Pray  
Sophie Rhame  
Robertta Thiering  
Grace Wasmer  
Peggy Wilson

Trankler, Ervin, Thompson, Nutting, Eubank





# DEBATE COUNCIL

## Officers

President .....	Nathan M. Becker
Secretary .....	David Tarbell
Treasurer and Manager .....	Sam Edlavitch
Women's Representative .....	Virginia Wade
Faculty Advisor .....	B. C. Van Wye
Director of Debating .....	A. S. Postle
Assistant Director of Debating .....	Ben Turpen
Alumnae Representative .....	Carl Rich

## Men's Debate Squad

Nathan M. Becker  
O. Marshall Bertram  
Richard Bluestein  
William Bradley  
Jack A. Caspar  
Arthur Cheshensky  
Samuel Edlavitch  
Marvin Felheim

Henry A. Glanzberg  
Douglas P. Graf  
John Hellebush  
Homer Jensen  
Harry Moss  
Konfreid K. Otto  
William T. Rhame  
Wayne Rich

Aaron Rosen  
William Schwerdtfeger  
Leonard Slutz  
Starbuck Smith, Jr.  
Delbert Snider  
Robert G. Spivack  
Dave Tarbell  
Sidney Zimmerman

## Women's Debate Squad

Helen Bertenshaw  
Laile Eubank  
Maury Fontaine  
Grace Hengehold

Elizabeth Lyon  
Jeanette Merk  
Betty Jane Otto

Betty Gray Patterson  
Mary Rose Thuman  
Virginia Wade  
Doris Waffenschmidt

Schwerdtfeger, Bertram, Glanzberg, Otto, Felheim, Moss, Spivack  
Caspar, Eubank, Tarbell, Wade, Becker, Bertenshaw, Waffenschmidt

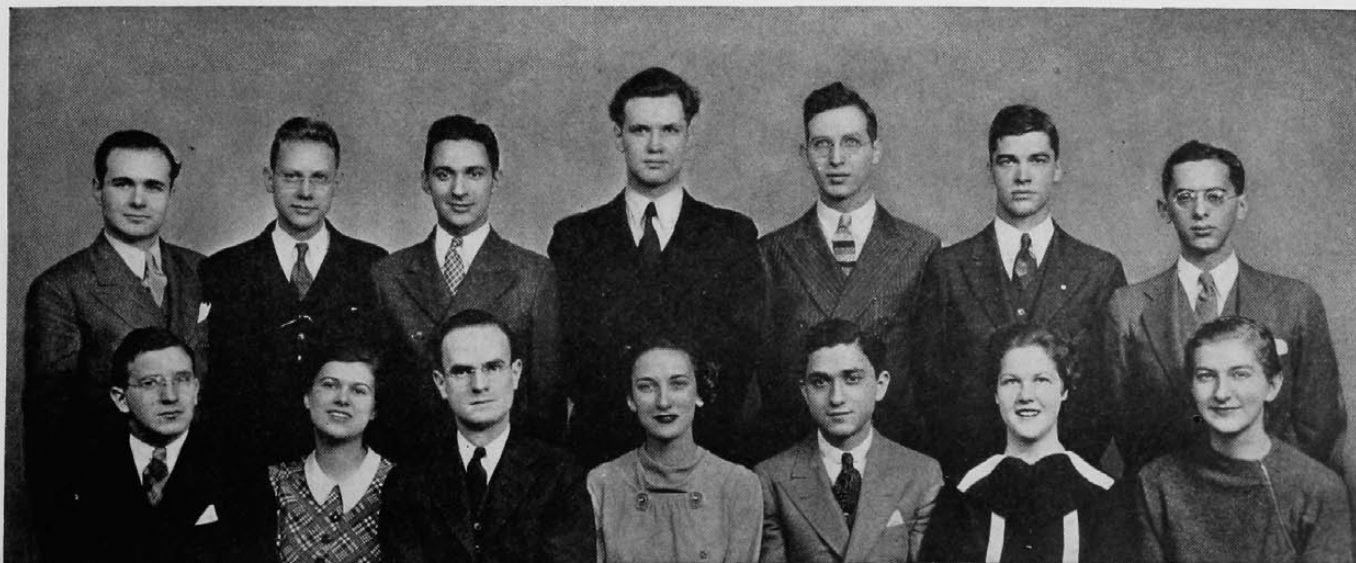

---

# Δ Φ Α

---

Founded at Wofford College, 1929

23 Chapters

Xi Chapter. Established, 1930

## Officers

President ..... Irene R. Campbell  
Vice President ..... Richard Grant  
Secretary ..... Irmgard Vallbrecht  
Treasurer ..... Alfred M. Rubendunst  
Faculty Advisor ..... Eleonore C. Nippert

---

# GERMAN CLUB

---

## Officers

President ..... Alfred M. Rubendunst  
Vice President ..... John Nerl  
Secretary ..... Margaret Lotspeich  
Treasurer ..... Dorothea Boch  
Faculty Advisor ..... Eleonore C. Nippert

Bach, Rubendunst, Nerl, Lotspeich





# BAND

## Officers

President .....	Homer C. Van Atta
Vice President .....	Harry A. Paine
Secretary .....	Ray Podesta
Treasurer .....	Clarence Scranton
Drum Major .....	Ted Kersker
Manager .....	W. R. Oder
Manager .....	Ray Tilton
Assistant Manager .....	Bruce Minturn
Assistant Manager .....	William Ammon
Sponsor .....	Laile Eubank
Director .....	Merrill B. Van Pelt
Faculty Advisor .....	R. A. Anderegg

## Trumpets

M. M. Arthur  
George Bradley  
R. V. Curtis  
Russel Coburn  
J. W. Davis  
N. J. Durst  
E. Fleckenstein  
Don Hawke  
D. Kress  
James King  
F. Leever  
D. Massey  
J. Myers  
W. Pugh  
D. Sayrs  
R. Scherrer  
C. Scranton  
C. Shepherdson  
B. Shuey  
R. Templeton  
J. Walthall  
W. Williamson  
F. Winderhalter

## Basses

R. J. Fink  
E. McGinnis  
L. Rupp  
P. Scott

## Baritones

G. Fahnestock  
G. W. Fisher  
J. Maris  
M. Opatick

## Clarinets

R. Bauer  
D. Bloss  
R. Hahn  
J. E. Kern  
H. Kuhn  
R. Nolte  
H. A. Paine  
W. Reveal  
D. Waits

## Horns

F. De Marco  
R. W. Fink  
W. Montgomery  
E. Painter  
J. Stephens  
D. Williams

## Saxophones

D. Klaser  
H. Pinkvoss  
P. Stiefler  
O. Rollefson

## Trombones

M. Davis  
E. Fink  
R. Long  
J. Minturn  
H. Schlaster  
R. Smith  
W. Stevenson  
R. Stewart  
W. Steinbock

## Piccolos

C. B. McClure  
D. Frye

## Flutes

Eldee Compton

## Drums

J. Abel  
A. Bennet  
N. J. Bishton  
J. Crafton  
R. Podesta  
E. Stegner  
J. Stewart  
H. Van Atta  
A. Zeldenrust

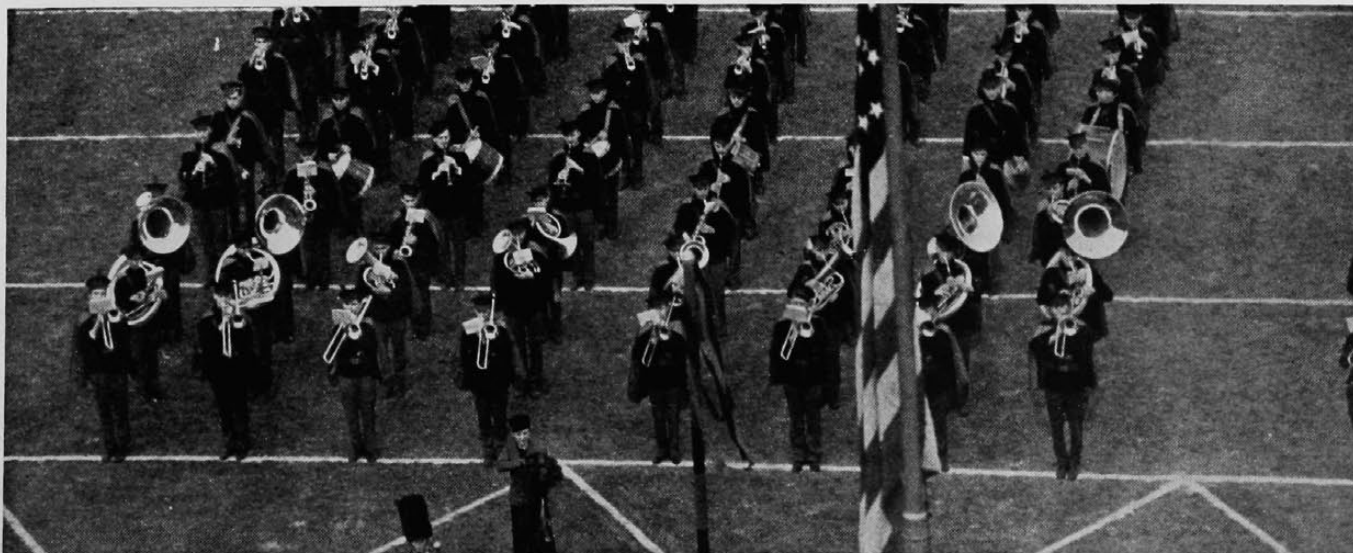



### Sophomores

Wilson, Driedame, Waffenschmidt, Dickins  
Cramer, Hoffman, Ratterman, Elliot

# WIG-WAG

### Sophomore Members

Eleanora Cramer  
Willie Grace Dickins  
Helen Driedame  
Edith Ann Elliot  
Doris Kenwright  
Gladys Krall  
Katherine Hoffmann  
Dorothy Ratterman  
Clarise Vance  
Doris Waffenschmidt  
Ruth Wilson  
Marguerite Wurster

### Freshman Members

Dorothy Abrahams  
Betty Franklin  
Elizabeth Koenig  
Betty Otting  
Margaret Ann Schmidt  
Ruth Schuete  
Betty Schwarberg  
Greta Sjodahl  
Ardath Stumpe  
Susan Taylor  
Bernice Williams  
Mildred Wilson

### Freshmen

Stumpe, Schuete, Schmidt, Wilson, Abrahams  
Otting, Schwarberg, Franklin, Sjodahl, Williams, Koenig





# Kindergarten Students Club

## Officers

President .....	Martha Schuette
Vice President .....	Doris Evans
Secretary .....	Irma Seyfferle
Treasurer .....	Alice Denton
Auditor .....	Martha Hoffman
Members at Large .....	{ Shirley Jane Brown Anna Marie Evans Margaret Humphries
Alternate .....	Mary Hamilton
Faculty Advisor .....	Miss Grace Anna Fry

## Faculty Members

Miss Harriett Z. Campbell

Miss Frances Jenkins

Miss Mary G. Waite

## Members

Virginia Mae Allen  
Margaret Armbrust  
Mildred E. Barnett  
Anna Beard  
Georgia Mae Benham  
Irma Blase  
Lillian Borcharding  
Shirley Jane Brown  
Evelyn Ciarniello  
Alice Denton  
Viola Diers  
Doris Evans  
Anna Marie Evans  
Marguerite Fisher  
Mary Forney

Sarah Griffith  
Virginia Hagedorn  
Mary Hamilton  
Helen Harrell  
Eleanor Hartman  
Elizabeth Highbaugh  
Fannie Hitchcock  
Martha Hoffman  
Margaret Humphries  
Koreyne Knollman  
Marion Kolks  
Christine Luechauer  
Dortha Mattox  
Hilda Nieman  
Jane Oridge  
Sonia Packman

Grace Pouder  
Marjorie Reeder  
Helen Ruehlmann  
Edith Rummel  
Martha Sawtelle  
Louise Saur  
Mary Schubart  
Martha Schuette  
Irma Seyfferle  
Dorothy Sintz  
Ruth Evelyn Smith  
Frances Thomson  
Aleen Van Blaricum  
Anastacia Wood  
Edwina Woolley



# CO-EP CLUB

## Officers

President .....Thelma Frey  
Vice President .....Louise Lang  
Secretary-Treasurer .....Dorothy Fisgus

## Members In Faculty

Mrs. Marjorie S. Palmer

Miss Melrose Pitman

The Co-ep Club is an organization embracing all Co-operative women students in the College of Engineering and Commerce and the School of Applied Arts. The purpose of the club is to bring together in closer relationship the students of these two schools, just as they are brought together in the fields of art, industry, and science. There are three social functions each year: a reception for the freshmen, a dance in conjunction with the Co-op Club and a banquet in honor of the graduates in the spring.

Degaro, Puhl, Walters, Torchia, Young, Clear, Kettering, M. Willke, Lee, M. Richards, Neimes  
Noone, Bohmer, Bottenhorn, Levison, Davis, Costello, Fauntleroy, Goldsmith, Klein, W. Richards,  
Elliot, Naber  
Schumacker, Stiens, C. Frey, Beyer, Gehrum, T. Frey, Fisgus, Schifron, Chomsky, Shafstall





# CO-OP CLUB

## Officers

President ..... Jack Bolton  
 Vice President ..... James Robinson  
 Secretary-Treasurer ..... Ray Jamison

## Standing Committee Chairmen

Merton Corwin ..... A. S. C. E.  
 Bill Breunig ..... A. I. E. E.  
 Harold Garber ..... A. I. Ch. E.  
 George Gentry ..... A. S. M. E.  
 Bob Kling ..... Aero Club  
 Kenneth Hittinger ..... Refreshments  
 Joe Ponte ..... Speakers  
 Ed Fox ..... Advertising  
 Clint Courson ..... Advertising  
 Bill Long ..... Entertainment  
 Oscar Ashe ..... "Co-op Daze"

## Special Committee Chairmen

Harold Flye ..... Engineer's Ball  
 Kenneth Hittinger ..... Co-op Stag

The Co-Op Club is an organization whose membership includes all men in the College of Engineering and Commerce. Its purpose is to sponsor social activities in the College of Engineering and Commerce and to bring the men of the college together periodically for fellowship meetings.

Hittinger, Kling, Corwin, Warden, Sayrs  
 Ponte, Robinson, Bolton, Jamison, Breunig



# ULEX



## Honorary Members

"Chick" Mileham  
 "Tay" Brown  
 "Norm" Auburn  
 "Art" Holmes  
 "Dana" King

### 1932

"Bill" Baetz  
 "Jack" Connors  
 "Whitey" Davis  
 "Dave" Devore  
 "Olie" Grandle  
 "Bud" Heil

"George" Levengood  
 "Carl" Kaemmerle  
 "Max" Railing  
 "Dave" Rosenblatt  
 "Ding" Saler  
 "Charlie" Salie

"Charlie" Schear  
 "Ike" Simmons  
 "Johnny" Stafford  
 "Bill" Starrick  
 "Hank" Stark  
 "Gordon" Straus

### 1933

"Clark" Ballard  
 "Frank" Burdick  
 "Jim" Hall  
 "Bob" Hoefler  
 "Lou" Keppler

"Ed" Lidseen  
 "Ray" Nulsen  
 "Morty" Powell  
 "Johnny" Schnieder  
 "George" Smith

"Harry" Strothman  
 "Slim" Summerville  
 "Russ" Towers  
 "Carl" Williams  
 "Johnny" Wyatt

### 1934

"Carl" Austing  
 "Jim" Cooke  
 "Clint" Courson  
 "Bill" Doyle  
 "Harry" Duncan

"Bob" Eagan  
 "Ted" Kersker  
 "Rog" Pellens  
 "Fritz" Pressler

"Cliff" Pruefer  
 "Bill" Rhame  
 "Bill" Schwarburg  
 "Larry" Trame  
 "Dick" Van Veen

### 1935

"Ross" Atkinson  
 "Bob" Biedenbender  
 "Bill" Feldhaus  
 "Habe" Haby

"Swede" Hanson  
 "Bill" Kent  
 "Charlie" Krueck  
 "Bill" Raidt  
 "Charlie" Ramey

"Merle" Welsh  
 "Cliff" Woellert  
 "Freddie" Yaeger  
 "Ralph" Yaeger

Pressler, Cooke, Eagan, Levengood  
 Welsh, Ramey, F. Yaeger, Haby, Powell, R. Yaeger, Pruefer, Duncan  
 Smith, Rosenblatt









Mary Catherine Ackerman  
B. S.  
Delta Delta Delta  
Alpha Lambda Delta



Margaretha E. Ackermann  
B. S.  
Alpha Gamma Delta



Edna Margaret Adam  
B. S.  
Delta Delta Delta  
Tau Pi Epsilon

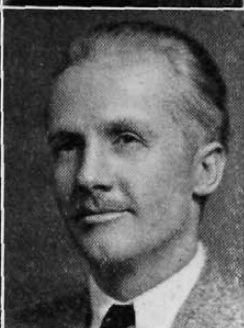

Clarence E. Albertson  
B. S. in Com.  
Delta Mu Delta  
Alpha Kappa Psi



Ralph Walter Alexander  
Com. E.  
Acacia



Jane S. Allen  
B. S.  
Delta Zeta



Virginia Mae Allen  
B. S.



Ada Alpaugh  
B. S.  
Kappa Alpha Theta



Elsa L. Altemeier  
Cert. in Accounting



Ruth Andree  
B. A.



Margaret Mary Andrew  
R. N.



Gordon Louis Andrews  
E. E.

Virgie H. Apke  
Cert. in Accounting



Walter William Appel  
B. A.



Nathan Aronoff  
B. A.



Helen Ash  
B. A.  
Delta Zeta



Will Atkinson, Jr.  
B. A. and LL. B.  
Delta Tau Delta  
Sigma Sigma  
Omicron Delta Kappa  
Phi Alpha Delta  
Pi Delta Epsilon  
Cincinnatus Society



Albert W. Badanes  
Com. E.  
A. C. C.  
Alpha Kappa Psi  
Beta Gamma Sigma







Louis Naret Baer  
Com. E.  
Beta Theta Pi



William G. Baetz  
LL. B.  
Beta Theta Pi  
Phi Delta Phi  
Ulex



Betty E. Baldwin  
B. A.  
Delta Delta Delta



Allan A. Baldwin  
B. M.



Ruth Barrows  
B. S.  
Chi Omega



Ruth Bateman  
B. S.  
Zeta Tau Alpha

Helen Marie Baumgartner  
B. S.

Anna Pauline Beard  
B. S.

Nathan M. Becker  
B. A.

Sigma Alpha Mu  
Tau Kappa Alpha

William B. Behrens  
Cert. in Accounting

Marie B. Bell.  
B. A.

Robert Howard Bell  
Ch. E.

Marguerite Benson  
B. S.

Sigma Delta Tau

Alice Lorraine Benz  
B. A.

Phi Mu  
Chi Delta Phi

Alexander Beilis Bereskin  
E. E.

Robert Arthur Bernhardt  
Aero. E.  
Delta Tau Delta

O. Marshall Bertram  
B. A.

Virginia Betts  
B. S.  
Delta Zeta





Ruth B. Beyersdorfer  
B. S.

Margaret E. Biery  
Cert. in Secretarial Practice  
Phi Kappa Epsilon

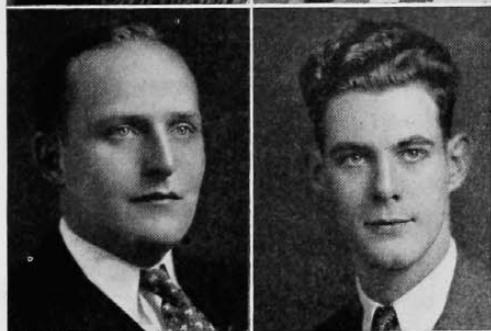

George Tilton Blair  
B. M.  
Phi Chi

Jerry Gordon Blair  
Com. E.  
A. C. C.



Robert B. Blakeslee  
Ch. E.  
Alpha Tau Omega  
Tau Beta Pi

Irma Blase  
B. S.  
Phi Delta



Arthur Irving Blieden  
B. M.  
Phi Delta Epsilon

Salvador Bonilla-Sosa  
B. A.

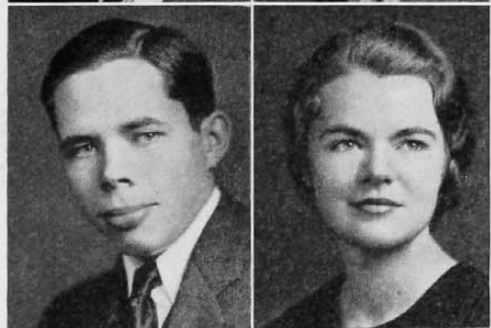

Joe G. Boon  
Ch. E.  
Tau Beta Pi  
Alpha Chi Sigma

Lillian Borcharding  
B. S.  
Alpha Delta Theta

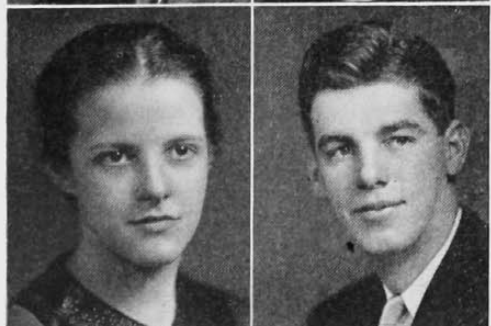

Henrietta K. Boyd  
R. N.

Jack Boyle  
B. A.  
Delta Tau Delta

A. Keith Brandon  
E. E.  
Tau Beta Pi  
Eta Kappa Nu

Sidney Calvin Brant  
LL. B.  
Sigma Alpha Mu

Irving Brasch  
B. S.  
Sigma Delta Rho  
Phi Epsilon Kappa

Walter Alfred Brester  
E. E.  
Eta Kappa Nu

William Harris Breunig  
E. E.  
Sigma Alpha Epsilon  
Eta Kappa Nu

Richard Kerfoot Britton  
Ch. E.







S. Corwin Britton  
Ch. E.



James W. Broadhurst  
B. S.  
Phi Kappa  
L'Atelier



Frank I. Broeman  
B. A.  
Sigma Alpha Epsilon



Charles Thomas Brooke  
E. E.



James A. Brough  
LL. B.



Edward E. Brown  
Me. E.  
Lambda Chi Alpha  
Scabbard and Blade

Emily St. Clare Brown  
B. S.  
Delta Delta Delta

Sara Maluina Brown  
B. A.  
Alpha Omicron Pi

Virgil L. Brown  
Com. E.  
Beta Gamma Sigma  
Scabbard and Blade

Elizabeth H. Bruce  
B. S.  
Alpha Omicron Pi

Jean E. Bruckner  
B. A.  
Alpha Chi Omega  
Mortar Board

R. A. W. Bruehl  
B. A.  
Beta Theta Pi

Paul William Buckholz  
B. A.  
Delta Phi Alpha

Elizabeth Buenger  
B. S.  
Theta Phi Alpha

Dorothy Buhmann  
B. S.  
Kappa Alpha Theta  
Tau Pi Epsilon

Ruth Marie Bullock  
B. A.  
Alpha Lambda Delta

Elmer Henry Buns  
Ch. E.

Calvin T. Burks  
B. S.  
L'Atelier





Helen M. Burr  
B. S.  
Alpha Chi Omega  
Alpha Lambda Delta



Carl Ballard Bush  
B. A.  
Kappa Alpha Psi



Harvey E. Butterfass  
Cert. in Gen. Business  
Alpha Kappa Psi



J. Raymond Byer  
Com. E.  
Sigma Chi



Victor Calvin  
LL. B.



Bruce M. Campbell  
Com. E.  
Beta Kappa



Raymond M. Carmichael  
B. S. and B. M.  
Phi Chi



Marie Cassetta  
B. A.



Robert O. Cassini  
C. E.



Charles A. Castle  
B. M.  
Kappa Sigma



Elizabeth Frazier Chace  
B. S.  
Delta Delta Delta



Evelyn R. Ciarniello  
B. S.  
Phi Delta

Agnes Jane Clarke  
Com. E.



Robert H. Clawson  
B. S.



Richard Nolting Clifton  
M. E.  
Pi Kappa Alpha  
Tau Beta Pi



Richard Winkler Cohn  
A. E.



W. Eugene Coleman  
Com. E.  
Beta Theta Pi



Glenn H. Collins  
M. E.  
Alpha Tau Omega







Esther Collom  
B. S.  
Kappa Delta  
Tau Pi Epsilon



Mary B. Collord  
B. A.



Francis M. Combs  
Com. E.



Mark P. Connaughton  
Geo. E.  
Sigma Gamma Epsilon



Charles John Cook  
Com. E.  
Pi Kappa Alpha



Merton D. Corwin  
Com. E.  
Tau Beta Pi  
Delta Kappa Sigma

Mary Ellen Costello  
Com. E.  
Chi Delta Phi  
Pi Chi Epsilon

Marjorie Cowell  
B. A.  
Kappa Alpha Theta  
Mortar Board

Robert D. Cowherd  
Ch. E.  
Alpha Chi Sigma

Marcus Edward Cox  
B. M.  
Phi Chi

Helen L. Crisenberry  
R. N.  
Alpha Alpha Pi

James F. Curran  
Com. E.

Russell R. Curtis  
Aero. E.  
Triangle  
Tau Beta Pi

Lawrence Daily  
Com. E.

Rank O. Dawson  
B. M.

Louis Dean  
B. A.

Walter K. Deller  
C. E.

Alice Denton  
B. S.





Edward J. Devins  
B. M.



Joseph Carroll DeWeese  
M. E.  
Kappa Kappa Psi



Charles DeWert  
B. M.  
Delta Tau Delta  
Phi Sigma



Viola E. Diers  
B. S.  
Trianon



Sue Diltz  
B. S. and R. N.



Joseph A. Dimuzio  
Com. E.



Theodore Robert Dinsmore  
M. E.  
Tau Beta Pi  
Pi Tau Sigma



Albert Dolnick  
E. E.  
Tau Beta Pi  
Eta Kappa Nu



William H. H. Drake  
B. S.  
Scarab



Charles H. Drawbolt, Jr.  
Cert. in Interior Dec.



John J. Dreyer  
B. A. and LL. B.  
Phi Alpha Delta



Howard Dunholter  
B. A.

LeRoy Louis Duning  
Cert. in Architecture



Edward George Dunn  
Cert. in Gen. Business



Harry Dworkin  
B. M.  
Phi Delta Epsilon



Charles Earl Earhart  
E. E.  
Eta Kappa Nu



Samuel Edlavitch  
B. A.  
Phi Epsilon Pi  
Tau Kappa Alpha



Roberts Eken  
Ch. E.







Lois Elliot  
B. A.  
Mortar Board  
Alpha Kappa Delta



Helen Mills Ely  
R. N.



Richard Raphael Entwistle  
Ch. E.



William Robert Erchinger  
B. S.  
Scarab



Oscar W. Erikson  
B. S.  
Triangle



William G. Etzel  
B. A.  
Beta Kappa

Harriet Evans  
B. S.  
Delta Zeta  
Arete

Robert Lewis Evans  
Com. E.

Margaret E. Ey  
B. S.  
Delta Zeta

Anna Mae Fallon  
B. S.  
Phi Delta  
Alpha Lambda Delta

John William Fallon  
Com. E.

Virginia Fauntleroy  
Com. E.  
Kappa Delta  
Pi Chi Epsilon  
Alpha Lambda Delta

Rosemary Fay  
B. A.

Virginia Fayen  
B. A.  
Zeta Tau Alpha

Benjamin Felson  
B. S. and B. M.

Daniel Alec Ferguson  
M. E.  
Triangle

Ann Cecelia Fette  
B. S.

Edward Fidler  
B. A.





Clarence E. Firch  
M. E.  
Tau Beta Pi  
Pi Tau Sigma



Augusta Fisher  
B. S.  
Chi Omega



Harry Fred Fisher  
M. E.  
Sigma Alpha Epsilon



Dean Pickering Fite  
Com. E.  
Beta Theta Pi  
Beta Gamma Sigma



Roy Gerald Fitzgerald  
LL. B.



J. D. Fitzpatrick  
Ch. E.  
A. C. C.



Stanley Paul Fleischer  
LL. B.  
Pi Lambda Phi



Margaret Flinn  
B. A.  
Alpha Chi Omega



Marvin H. Floom  
C. E.  
A. C. C.  
Tau Beta Pi  
Scabbard and Blade  
Delta Kappa Sigma



William Henry Foster  
Aero. E.



Charles G. Franz  
Com. E.  
Sigma Chi



Kathryn Elizabeth French  
B. A.  
Alpha Chi Omega  
Eta Sigma Phi

Charlotte Wehmann Frey  
Com. E.  
Alpha Gamma Delta  
Pi Chi Epsilon



Thelma E. Frey  
Com. E.  
Pi Lambda Sigma  
Pi Chi Epsilon



George Raymond Fritz  
Cert. in Accounting



Jean Madison Frommeyer  
B. S.



Hyman Galinkin  
Cert. in Art in Industry



Jack K. Gall  
M. E.  
Omicron Delta Kappa  
Tau Beta Pi  
Pi Tau Sigma  
Scabbard and Blade







Harold J. Garber  
Ch. E.  
Tau Beta Pi



Clifford B. Garrison  
Cert. in Land Architecture



Edwin H. Gebauer  
C. E.  
Delta Kappa Sigma



Gustav Edward Gebhart  
Cert. in Commerce



Julius Gelperin  
B. M.  
Phi Delta Epsilon



George C. Gentry  
M. E.  
Triangle  
Scabbard and Blade

Gordon Geselbracht  
Cert. in Ch. Engineering

Paul Gascoigne Gleason  
Aero. E.

Harry G. Goeltz  
Cert. in Accounting.

Erna Louise Goettsch  
B. A.  
Mortar Board

Sander Goodman  
B. S. and B. M.  
Sigma Tau Phi

Norman Green  
B. A.  
Lambda Chi Alpha

May Grieshaber  
B. A.  
Delta Delta Delta  
Mortar Board

Donald C. Griffith  
M. E.  
Phi Delta Theta  
Pi Tau Sigma  
Scabbard and Blade  
A. S. M. E.

Sarah J. Griffith  
B. S.  
Alpha Gamma Delta

William Grothaus  
C. E.

Herman Guostini  
B. A.

William L. Hansen  
E. E.

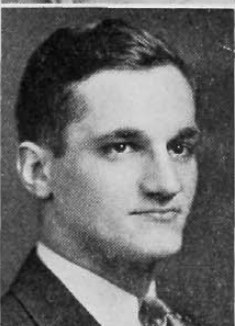
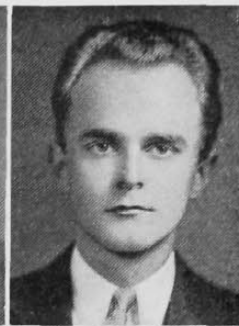



Carl Otto Hauck  
C. E.



Donald George Hawke  
B. S.  
Phi Delta Theta  
Kappa Kappa Psi  
N. H. B. F.



Esther Louise Haworth  
R. N.  
Alpha Alpha Pi



Harold Hale Haworth  
Aero. E.  
Iota Chi Epsilon



Ruth Vera Hayes  
B. S.  
Alpha Gamma Delta  
Tau Pi Epsilon  
Guidon



Woodrow W. Haynes  
B. A.



Merrill Westcott Hazelton  
M. E.



Jeanne Frances Heekin  
B. A.  
Delta Delta Delta



Elsa Margaret Heidt  
B. S.  
Kappa Kappa Gamma



Vernon E. Heil  
E. E.  
Eta Kappa Nu



Elsie J. Heinichen  
Cert. in Sec. Practice  
Phi Kappa Epsilon



John Hellebush  
B. A.  
Sigma Chi

Edith Krels Helmers  
B. A.  
Delta Delta Delta



Malcolm W. Hendley  
Com. E.  
Beta Theta Pi



Harry L. Hendy  
Cert. in Accounting



Justus H. Herman  
B. S.  
Scarab



J. Edward Hershberger  
B. M.



Elizabeth Lee Highbaugh  
B. S.







Elliott Hilsinger  
M. D.  
Delta Tau Delta



Allene Cecelia Hinson  
B. S.  
Delta Sigma Theta



Fannie Hitchcock  
B. S.



Robert W. Hoefler  
Com. E.  
Delta Tau Delta  
Sophos  
Ulex  
Omicron Delta Kappa  
Sigma Sigma  
Beta Gamma Sigma



James K. Hoefling  
B. A.  
Acacia



Edward W. Hoff  
Com. E.  
Pi Kappa Alpha  
Alpha Kappa Psi

Charles Hoffman  
B. M.

Juanita Merry Holland  
R. N.

William H. Happenjans, Jr.  
Ch. E.

Burchell E. Horn  
Com. E.  
A. C. C.  
Scabbard and Blade  
Alpha Kappa Psi  
Pershing Rifles

Mary E. Hosler  
R. N.

Jane Elisabeth Howe  
B. S. and R. N.

Anna Martha Howk  
B. S.  
Alpha Gamma Delta

Melvin Mace Huber  
Cert. in Accounting

Ilamae Hulls  
R. N.

Peg Hungelman  
B. S.  
Phi Mu

Carl Hunsicker  
Cert. in C. E.

Robert George Hunter  
B. M.  
Alpha Tau Omega  
Phi Chi





Robert E. Hurley  
Ch. E.  
Alpha Chi Sigma



George W. Hurst  
Cert. in Accounting

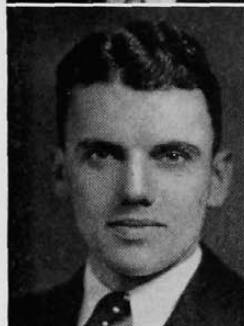

John S. Huss  
C. E.  
Tau Beta Pi  
Delta Kappa Sigma



Carroll O. Hutchinson  
Ch. E.  
Tau Beta Pi  
Scabbard and Blade  
Alpha Chi Sigma  
Beta Kappa



Charlotte M. Huffles  
B. A.  
Alpha Lambda Delta



Eugene Lewis Huwe  
B. M.



Virginia Catherine Hyde  
B. S. and R. N.  
Alpha Alpha Pi  
Kappa Phi



Virgil L. Hyer  
B. A.



Edwin Clarence Iliff  
B. A.  
Alpha Tau Omega  
Phi Alpha Delta



Effie Isphording  
B. S.  
Chi Omega



Felix Lawrence Ittleman  
B. M.  
Phi Delta Epsilon



Charles Jarvis, Jr.  
B. M.  
Sigma Delta Rho  
Phi Chi  
Pi Kappa Epsilon

Homer Jensen  
B. S.



Carroll Charles Johnson  
B. S. and B. M.  
Phi Chi  
Pi Kappa Epsilon



Doris C. Johnson  
R. N.



George Harris Johnson  
LL. B.



John William Johnson  
B. S.  
Triangle

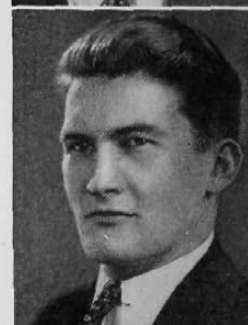

Raymond C. Johnson  
M. E.







Virginia Johnson  
B. A.  
Alpha Chi Omega  
Eta Sigma Phi



Verland M. Johnston  
Com. E.



Alice Elizabeth Jones  
B. A.  
Alpha Omicron Pi



Charles Fred Jones, Jr.  
Cert. in Accounting



Stewart Ralph Jones  
B. S. and B. M.



Thomas David Jones  
LL. B.

Robert E. Kahl  
Com. E.  
Iota Chi Epsilon  
Beta Gamma Sigma

Sidney J. Kahn  
LL. B.

Martha Louise Kail  
B. A.  
Alpha Gamma Delta

Gervase Kathman  
Cert. in M. E.

Alfred B. Katz  
B. A. and LL. B.  
Phi Beta Delta  
Delta Phi Alpha

Isaac Kawasaki  
B. S. and B. M.  
Pi Kappa Epsilon

John James Kearney  
M. D.  
Kappa Psi  
Nu Sigma Nu

Kenneth Henry Keim  
C. E.

K. Kemper, III  
B. A.  
Beta Theta Pi  
Sigma Sigma

J. Warren Kinney, Jr.  
LL. B.  
Phi Sigma Kappa  
Phi Delta Phi

Marguerite Emilie Kinney  
B. A.  
Chi Delta Phi

Ruth Rubin Kinwald  
B. A.  
Phi Sigma Sigma

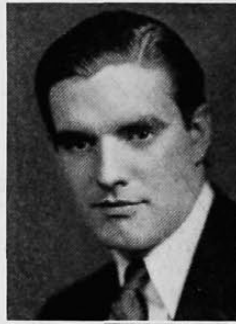



Nellie Kirchanblatt  
B. S.  
Delta Phi Epsilon



Charles Nesbit Kirby  
B. A.



Anatole Kirsanoff  
B. S.



Howard W. Klett  
Com. E.  
Alpha Tau Omega  
Alpha Kappa Psi



Howard George Kline  
Com. E.



Charlotte Klotter  
Com. E.  
Kappa Delta



Koreyna Knollman  
B. S.  
Phi Mu



Matilda Koenig  
Cert. in Interior Dec.  
Alpha Tau Epsilon



Michael Koeninger  
Cert. in Accounting



Marion Kolks  
B. S.  
Trianon



Eli Kommenovich  
Ch. E.  
Alpha Chi Sigma



Janet Koolage  
B. A.

Edna Koper  
B. S.  
Zeta Tau Alpha  
Alpha Lambda Delta



Willard F. Krausser  
Ch. E.



Paula Krent  
B. A.  
Sigma Delta Tau



Frank M. Krentz  
Aero. E.  
Tau Beta Pi



Howard Kress  
Com. E.  
Alpha Tau Omega  
Beta Gamma Sigma  
Scabbard and Blade  
Kappa Kappa Psi

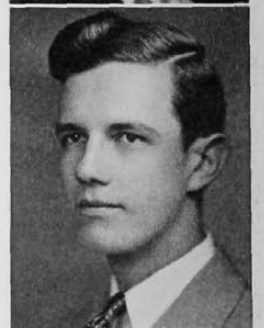

Karl F. Krieg  
M. E.







Virginia R. Krieger  
B. S.  
Pi Lambda Sigma



Donald Phillip Krisher  
Com. E.  
Alpha Tau Omega  
Beta Gamma Sigma  
Scabbard and Blade



Helen Kropf  
B. S.  
Phi Mu



Fred L. Kruse  
B. A.  
Lambda Chi Alpha



Walda Marie Kuehn  
Cert. in Art in Industry  
Alpha Tau Epsilon



Laura Johanna Kuether  
B. S. and R. N.  
Alpha Alpha Pi

Fannie Küller  
B. S.  
Pi Alpha Tau

Edward W. Kunkel  
Com. E.  
Alpha Kappa Psi  
Beta Gamma Sigma

Elaine Ida Kursban  
B. A.

Meyer Kurzner  
B. M.

Florence Anna Lamping  
Com. E.  
Pi Lambda Sigma

William Jennings Lance  
B. S.

Louise Margaret Lang  
B. S.

Homer A. Lange  
B. S.

Gertrude Lanman  
R. N.

Ruth Laque  
B. A.  
Zeta Tau Alpha

Morris J. Leher  
B. A. and LL. B.

Frank Joseph Leitner  
E. E.





Charles C. Lemert  
B. M.  
Nu Sigma Nu



Kai Kuen Leung  
B. S.



Bernard E. Levin  
LL. B.  
Sigma Alpha Mu  
Sigma Sigma  
Pi Delta Epsilon



Helen Frances Levison  
Com. E.  
Pi Chi Epsilon



Elizabeth Lewis  
B. S.  
Phi Delta



Stanley E. Lezinski  
Com. E.



Joseph Henry Liebschutz  
Ch. E.  
Sigma Alpha Mu



Barbara Lincoln  
B. A.



Marie Lind  
B. A.



Stella May Lindemann  
B. S.



Jerome A. Lischkoff  
LL. B.  
Sigma Alpha Mu  
Phi Beta Kappa



Henry Lobitz, Jr.  
C. E.

Bernard L. Loebker  
Cert. in M. E.



Elizabeth Bacon Loiry  
R. N.  
Alpha Alpha Pi



Joseph A. Lopez  
Ch. E.  
Sigma Chi  
Alpha Chi Sigma  
Kappa Kappa Psi  
A. I. Ch. E.



Chester Louthan  
M. E.  
Pi Tau Sigma



Eloise Lucius  
B. S.  
Kappa Delta



Carl Arthur Ludeke  
B. A.  
A. I. S.







Mathia Edwin Lukens  
Com. E.  
Beta Theta Pi  
Sophos  
Omicron Delta Kappa



Alfred Glenn Lustberg  
B. A.



Elizabeth R. Lyon  
B. A.

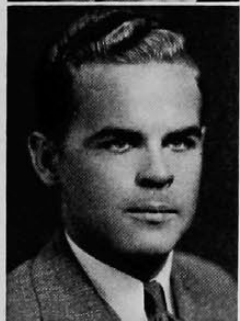

Edward W. McCall  
B. M.  
Alpha Kappa Kappa



Patrick Joseph McConn  
Cert. in Accounting



Jeannette L. McCulloch  
B. S.

Carolyn L. McDonald  
B. A.  
Kappa Delta

Thomas Howard McDonald  
C. E.  
Phi Delta Theta

Stanley Hartwell McGilliard  
LL. B.  
K. D. R.

Cecil D. McIntire  
B. M.  
Phi Chi  
Chi Beta Phi

Frank McKernan  
B. A.

Morris Maierson  
Cert. in Gen. Business

Joseph Albert Mancini  
Aero. E.  
Sigma Alpha Epsilon  
Sophos

Gladys E. Marker  
R. N.

Virginia Meckstroth  
B. S.  
Alpha Chi Omega

John Risk Meek  
B. A. and B. M.  
Sigma Chi  
Nu Sigma Nu

S. Janet Mehl  
B. A.  
Phi Sigma Sigma

John W. Melville  
LL. B. and M. E.  
Beta Theta Pi  
Phi Delta Phi  
Scabbard and Blade





Helen Jane Mergler  
B. S.



Jeannette Merk  
B. A.  
Alpha Omicron Pi  
Mortar Board  
Tau Kappa Alpha  
Alpha Lambda Delta



Helen Annette Merkel  
B. A.  
Delta Delta Delta



Edward B. Mersch  
B. M.  
Omega Upsilon Phi  
P. A. M.



Ray J. Merz  
M. E.  
Pi Tau Sigma



Betty Ann Meyer  
B. A.



Harlan Meyer  
Cert. in Accounting



John Charles Meyer  
B. S. in Com. E.



John H. Meyer  
C. E.



Vincent Jos. Meyer  
B. A.



Helen M. Michael  
Cert. in Accounting



Robert Miller  
Cert. in Gen. Business

Eleanor Momper  
Cert. in Sect. Practice



William Montanus  
B. M.



June M. Moorbrink  
B. A.



Harold Moore  
B. A.



Lowell A. Moore  
B. S.  
Scarab



Robert Charles Moorhead  
Aero. E.  
Delta Tau Delta







Edward B. Morris  
Cert. in Accounting



John-Alice Morris  
B. A.  
Alpha Omicron Pi



Richard Cramer Morris  
M. E.  
Phi Delta Theta  
A. S. M. E.



Jack Morrison  
M. E.  
Sigma Alpha Epsilon  
Sophos  
Pi Tau Sigma



Frank Leo Mozdy  
B. A. and B. M.  
Nu Sigma Nu  
Phi Kappa  
Pi Kappa Epsilon



Jean Murphy  
B. A.  
Kappa Kappa Gamma

J. Greffin Murphy, Jr.  
LL. B.

Dan Nankovitch  
B. A.

Robert Walton Neel, Jr.  
Com. E.  
Delta Tau Delta

Paul R. Neidhardt  
Com. E.

Celia May Nelson  
B. A.  
Zeta Tau Alpha

Carl Nerish  
Ch. E.  
Alpha Chi Sigma  
Kappa Kappa Psi

Ellen E. Neu  
R. N.

Paul L. Neubauer  
B. S.  
L'Atelier

Lorna Doone Newman  
B. A.  
Sigma Alpha Iota

Eloise G. Nicholl  
R. N.

Mary Nichols  
B. S.

Ray O. Nulsen  
B. A.  
Lambda Chi Alpha  
Sophos  
Ulex  
Omicron Delta Kappa





James J. O'Brien  
Com. E.



Ralph O. Ohlhauser  
C. E.  
Tau Beta Pi



Jane Drew Oridge  
B. S.  
Kappa Alpha Theta



Burton William Orr  
Cert. in Accounting



Helen Otting  
B. A.  
Alpha Chi Omega



Lucy Orintha Oxley  
B. M.  
Delta Sigma Theta



Salla Sonia Packman  
B. S.



Harry A. Paine  
M. E.  
Iota Chi Epsilon  
Omicron Delta Kappa  
Pi Tau Sigma  
Scabbard and Blade



Harry M. Papazian  
Cert. in Real Estate



Robert Kenneth Parker  
B. S.  
Sigma Sigma



Anna A. Payne  
B. A.



Herbert A. Pence  
Com. E.  
Alpha Kappa Psi

Marie Penker  
B. S.  
Pi Lambda Sigma



Mary E. Perkins  
B. A.  
Alpha Omicron Pi



Thomas Burton Persons, Jr.  
B. S.



Charles E. Petzhold  
Cert. in Marketing



Helen E. Philipps  
B. S.  
Chi Omega



David Phillip Pickrel  
LL. B.  
Delta Tau Delta  
Phi Alpha Delta  
Ulex







Marguerite Platt  
B. A.



Edward D. Podmore  
B. A.



Hayden S. Porter  
C. E.



Grace Jeanette Pouder  
B. S.



Elenore Puhl  
Com. E.  
Alpha Delta Theta  
Pi Chi Epsilon  
Alpha Lambda Delta



Frank Purdy  
B. A.  
Lambda Chi Alpha  
Sigma Sigma

Lawrence McGrath Quill  
B. M.  
Alpha Omega Alpha

Jacob Anthony Quint  
Com. E.

David L. Radcliffe  
C. E.

Louis Herman Rague  
Ch. E.

Alice Randle  
B. A.  
Kappa Kappa Gamma

Hazel Randolph  
B. A.

Frances A. Raschig  
B. A.  
Delta Delta Delta  
Mortar Board

William F. Ray  
B. A.  
Phi Eta Sigma

Arthur J. Reichert  
B. S.  
Phi Kappa  
L'Atelier

Stanley O. Reichert  
Geol. E.  
Sigma Gamma Epsilon

Samuel Reingold  
B. M.

Charles Remle  
Com. E.

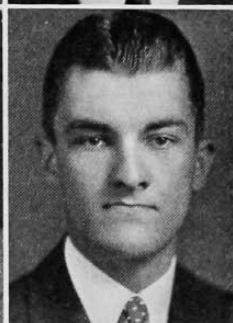



William C. Reverman, Jr.  
Cert. in Accounting



James R. Reynolds  
B. S.  
Sigma Alpha Epsilon

Gladys V. Roberts  
B. A.  
Alpha Omicron Pi  
Guidon



Lawrence B. Reynolds  
Aero. E.  
Iota Chi Epsilon



Wayne A. Rich  
B. A.  
Sigma Chi  
Sophos  
Tau Kappa Alpha  
Sigma Sigma  
Omicron Delta Kappa

James Noel Robinson  
Com. E.



Clark David Richards  
Com. E.



George Marion Richards  
Com. E.  
Alpha Tau Omega

Samuel Sumner Rockwern  
B. S. and B. M.  
Sigma Tau Phi



Mary Louise Richards  
Com. E.  
Phi Mu



Harriet Dale Richardson  
B. A.  
Alpha Lambda Delta  
Chi Delta Phi

Albert B. Roessler  
LL. B.



Elizabeth Richter  
Cert. in Secretarial Practice



Joseph Erwin Ricketts  
B. M.

Maynard Rogers  
B. A.  
Sigma Gamma Epsilon

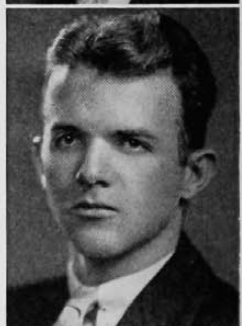

Lois Hazel Riffle  
B. A.  
Alpha Chi Omega  
Guidon



Marjorie Ellen Ring  
R. N.

William Rogge  
Com. E.  
Triangle







Marie H. Rosemeier  
Cert. in Secretarial Practice



Aaron A. Rosen  
B. A.



Janet Ross  
B. S.  
Kappa Delta  
Mortar Board  
Sigma Kappa Tau



Herrill C. Rouster  
Com. E.  
Alpha Tau Omega



Alfred M. Rubendunst  
B. A.  
Beta Pi  
Delta Phi Alpha



Howard L. Rucker  
Ch. E.

Jane Rudolph  
B. A.  
Kappa Delta  
Chi Delta Phi

Helen Johanna Ruehlmann  
B. S.  
Kappa Delta  
Mortar Board  
Pi Theta

Paul R. Russell  
C. E.  
A. C. C.  
Delta Kappa Sigma

Herschel Sachs  
B. S. and B. M.

Bernard Safer  
B. M.  
Phi Delta Epsilon

Barken Krikor Saghatelian  
B. S.

Richard Sanderson  
B. M.

Willard A. Sanger  
Geol. E.  
Acacia  
Sigma Gamma Epsilon

Fred B. Saunders  
LL. B.  
Lambda Chi Alpha  
Phi Alpha Delta

Martha Smiley Sawtelle  
B. S.  
Alpha Delta Theta

Gilbert Edward Sayle  
B. M.  
Beta Theta Pi  
Alpha Alpha Kappa

Donovan Lawrence Sayrs  
C. E.  
Iota Chi Epsilon  
Sigma Sigma  
Omicron Delta Kappa  
Alpha Kappa Psi  
Kappa Kappa Psi

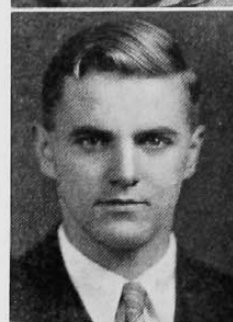



George E. Schaetzel  
Aero. E.  
Triangle



Russell E. Schafer  
C. E.



Charles P. Scheller  
M. E.  
Alpha Tau Omega



Norbert A. Scherzinger  
Cert. in Mech. Engineering



Robert Scherrer  
Com. E.



C. Norman Schmitt  
C. E.  
Beta Theta Pi



Ferd G. Schneider  
Com. E.



Louis Schriber  
M. E.  
Sigma Tau Phi



Harry G. Schrickel  
B. A.



Charles Joseph Schroeder  
Com. E.



Emma Lou Schroetter  
B. S.  
Tau Pi Epsilon



Martha Schuette  
B. S.

Harvey C. Schultz  
B. S.



Louis Henry Schumann  
M. E.  
Pi Tau Sigma  
Tau Beta Pi



Raymond Henry Schuster  
M. E.  
Tau Beta Pi  
Pi Tau Sigma



George W. Schwager, Jr.  
E. E.



Herbert Carl Schweikart  
Aero. E.  
Triangle



Frank Robert Schwein  
Ch. E.  
A. C. C.  
Alpha Chi Sigma







William Schwerdtfeger  
B. A.  
Tau Kappa Alpha



Merle Louise Scott  
R. N.



Albert C. Seitz  
Com. E.  
Iota Chi Epsilon  
Scabbard and Blade



Emily Cecelia Seitz  
Cert. in Interior Decoration



Irma Seyfferle  
B. S.  
Alpha Omicron Pi



John Frank Shawhan  
E. E.  
Eta Kappa Nu  
Tau Beta Pi

Maefred Shepard  
B. S.

Arlene L. Sherard  
B. S.

Grace E. Sherwood  
B. A.

John Hancock Siehl  
B. M.  
Nu Sigma Nu

Janet Silverstein  
B. S.  
Phi Sigma Sigma

Abe Silverstein  
C. E.

Bernice Silverstein  
B. A.  
Alpha Lambda Delta  
Phi Sigma Sigma

Jocelyn Simpson  
B. A.

Edward F. Simrall  
LL. B.

Dorothy Sintz  
B. S.  
Alpha Omicron Pi

Edith Elizabeth Slimp  
B. A.  
Phi Mu  
Lit.

Alice Frances Smith  
R. N.





Beatrice P. Smith  
B. A.  
Chi Omega



Charles E. Smith, Jr.  
Cert. in Bus. Management



Frederick James Smith  
Geol. E.  
A. C. C.  
Sigma Gamma Epsilon



George D. Smith  
B. S.



Ruth Patricia Sprinkle  
B. A.  
Kappa Delta



Helen H. Stamm  
B. A.



Kathryn M. Steiner  
B. S.  
Kappa Kappa Gamma  
Tau Pi Epsilon



K. L. Stewart  
C. E.  
Iota Chi Epsilon  
Delta Kappa Sigma



Margaret M. Stifel  
B. A.  
Phi Mu



Peter Stoffel  
Com. E.



Mathias Frank Strashun  
B. M.



Victor Strauss  
B. A.  
Beta Theta Pi  
Alpha Kappa Kappa  
Sigma Sigma

Harry B. Strothman  
B. S.  
Lambda Chi Alpha  
Ulex  
L'Atlier



George E. Stryker  
M. E.

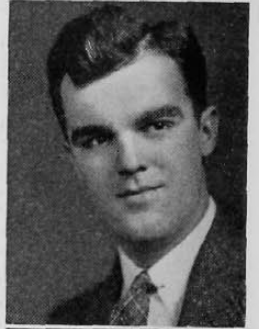

Kathryn Elizabeth Sturm  
B. S.



Dorothy Louise Tapke  
B. S.  
Theta Phi Alpha



Ralph Tapper  
B. M.



David Perry Tarbell  
LL. B.  
Phi Delta Phi







Ralph J. Tatelman  
Aero. E.



Anna Taylor  
B. S.



Mary Louise Telker  
B. A.  
Chi Omega



Robert Reade Templeton  
B. S.  
Tau Beta Pi



Stella Marie Tenhundfeld  
B. A.



Mary E. Terrill  
Cert. in Sec. Practice  
Phi Kappa Epsilon

Reginald Thomas  
Com. E.

Beatrice Marie Thompson  
B. S.  
Kappa Kappa Gamma  
Mortar Board  
Tau Pi Epsilon

Hubert Oscar Thompson  
C. E.  
Delta Kappa Sigma

Edward Stanton Thorn  
B. S.  
Delta Tau Delta  
Scarab

Arthur Stanley Thornburg  
Com. E.

Marjorie Thuma  
B. A.  
Kappa Kappa Gamma

Hawley Todd  
B. A. and LL. B.  
Delta Tau Delta  
Phi Alpha Delta

May Toepfer  
B. A.  
Kappa Kappa Gamma

Carolyn Louise Toliver  
B. A.  
Alpha Kappa Alpha

Malcolm G. Townsley  
M. E.  
Tau Beta Pi  
Pi Tau Sigma  
Scabbard and Blade

Dorothy Traquair  
B. A.

Paul Troup  
B. M.





Ruth Elizabeth Troy  
Com. E.  
Phi Kappa Epsilon



Harry G. Truman  
E. E.



Margaret Tuechter  
B. S.  
Kappa Alpha Theta  
Alpha Lambda Delta



Walter H. Tuttle, Jr.  
Com. E.  
Delta Upsilon  
Sigma Sigma



Aleen Bell Van Blaricum  
B. S.  
Alpha Chi Omega



Ginevera Venable  
B. A.  
Delta Delta Delta



Frank William Vockell  
B. M.  
Phi Chi



Mary Janet Vockell  
B. S.  
Chi Omega



Ralph A. Voelker  
Com. E.  
Alpha Kappa Psi



Frederick John Vogel  
B. S.



W. Pat Von Benken  
M. E.



George H. Wadsworth  
B. S. and B. M.  
Nu Sigma Nu

August Marlin Wagner  
B. A.



Carl Fredrick Wagner  
B. S. and B. M.  
Phi Delta Theta  
Alpha Kappa Kappa



Charles G. Walker  
LL. B.



Rost Elton Warden  
Com. E.

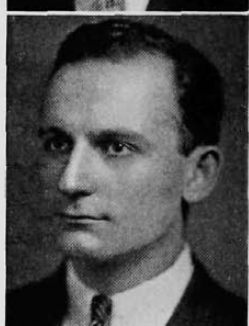

Stephen T. Wardwell  
B. S.  
Scarab

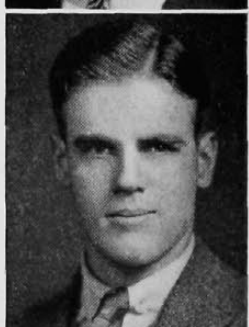

Haden Spanton Ware  
E. E.







Earl Weber  
Ch. E.  
Alpha Chi Sigma



Fred L. Wehking  
Com. E.  
Beta Gamma Sigma



Ralph Weine  
Cert. in Accounting



Glenna Ruth Weishaupt  
B. S.  
Kappa Delta  
Mortar Board  
Chi Delta Phi



Regina Sarah Weiss  
B. A.  
Phi Sigma Sigma



James John Wenner  
M. E.

Daniel S. Werner  
M. E.  
Pi Tau Sigma  
Tau Beta Pi

Frank LeLand White  
B. A. and LL. B.

Harry R. White  
Cert. in General Business

Alfred H. Wilhelm  
Com. E.

Chesley L. Williams  
Ch. E.

Dan R. Williams  
Com. E.  
Sigma Delta Rho  
Kappa Kappa Psi

Janice Williams  
R. N.

Jean Rosser Williams  
B. A.

Theodore E. Williams  
Com. E.  
Iota Chi Epsilon

Marcella Frances Willke  
Com. E.  
Pi Chi Epsilon

Herbert John Winkel  
B. S.  
Scarab

Lillian Winkler  
B. A.  
Pi Alpha Tau

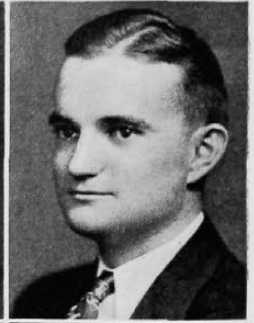



Robert H. Young  
Aero. E.  
Tau Beta Pi



Raymond Leroy Woerner  
Com. E.



Carl Woest  
B. A. and LL.B.  
Phi Delta Phi



Annastacia Wood  
B. S.  
Alpha Gamma Delta



Philip Woodworth  
B. M.



Paul Wozencraft  
B. A.  
Sigma Delta Rho  
Phi Mu Alpha  
Alpha Kappa Kappa



Henry E. Wulfekoetter  
Com. E.



John D. Wyatt  
M. E.  
Pi Tau Sigma  
Tau Beta Pi  
Omicron Delta Kappa  
Ulex  
Scabbard and Blade



Mary E. Wycoff  
B. A.



George Yauger  
B. M.



Cyrus Samuel Yingst  
M. E.  
Pi Tau Sigma  
Tau Beta Pi



C. Booth Yonka  
B. S.

Ethel Witterstaetter  
B. S.  
Phi Delta



Jacob Youngerman  
Cert. in Accounting



A. T. Zeldenrust  
C. E.  
Sigma Delta Pi  
Tau Beta Pi  
Delta Kappa Sigma  
Scabbard and Blade



Merton D. Corwin  
C. E.  
Tau Beta Pi  
Delta Kappa Sigma

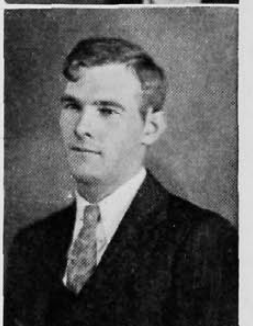

James Edward Stockton  
Cert. in Accounting  
Delta Sigma Pi

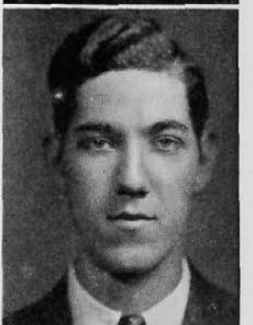

Mildred Frost  
B. S.





Clifford E. Adams, LL. B.	George Buttemiller, B. A.	Ray W. Evans, B. S.
Melvin C. Aicholz, Cert. in Acc.	Albert G. Butz, B. A.	Charles Thomas Everette, M. E.
Evelyn Aikman, B. A.	John Caldwell, B. A.	Dorothy B. Fangman, B. A.
Elva Andes, Cert. in Bus. Mgt.	John A. Campbell, B. A.	Benjamin F. Faulkener, Cert. in Mktg.
Alexander S. Angel, B. M.	Hugh G. Carmichael, Com. E.	Dan N. Feist, Cert. in Elect. Eng.
Willard Herman Armstrong Cert. in Advance Accounting	Charles David Carnes, M. E.	Spenser Ferris, B. A.
Oscar J. Ashe, Com. E.	Cleo Wilda Casto, R. N.	Russell Richard Fey, B. S.
Donald G. Avery, Cert. in Gen. Bus.	Clyde G. Chamberlin, B. A.	LeRoy W. Fitzgerald, B. A.
Charles Henry Baetz, Com. E.	Yale Chaney, E. E.	John Jacob Flaxmayer Cert. in Crd. and Coll.
Mildred Evans Barnett, B. S.	Robert Theal Chapman, B. S.	John W. Fleming, B. A.
Robert R. Barnhorn, LL. B.	Alton Combs, LL. B.	William H. Fletcher, C. E.
E. Lewis Barrows, B. A.	Theodore H. Cook, B. A.	Norman Foreman, B. A.
Frank P. Barton, Cert. in Metallurgy	George W. Cooley, B. A.	Gerald A. Foster, B. M.
Ralph Barton, B. A.	Wallace A. Crismore Cert. in Mech. Eng.	David E. Frankel, B. A.
Howard G. Bateman, B. A.	Raymond P. Crowe, Cert. in Adv.	Herbert A. Freckman, B. A.
Anna Francis Beery, B. A.	John D. Dann, Cert. in Mech. Eng.	Edward P. Freiman, M. E.
Jessie L. Beeson, B. A.	John D. Dash, Cert. in Journalism	Tilden R. French, Cert. in Accounting
Gene Benedict, B. A.	Glen A. Davis, Radio Engineering	Julia M. Frieder, B. A.
Louis Bertrand, Chem. E.	George F. Deasy, B. A.	William E. Froschauer, B. A.
Mary K. Birch, B. A.	Warren Decatur, LL. B.	John R. Gehrig, Cert. in Gen. Bus.
Donald H. Bogart, B. A.	Carl E. Deichmann, B. A.	Franklin R. Geiger, B. A.
Charles M. Bolton, Cert. in Civil Eng.	John W. Delaney, B. A.	Albert G. Geiser, Cert. in Ch. E.
John C. Bolton, Com. E.	Edwin P. Deury, B. A.	Gordon K. Gillette Cert. in Gen. Business
Charles H. Bosken, B. A.	Joseph Ambrose Deye, C. E.	Blanch E. Goering, B. S.
Paul W. Bowden, B. A.	Donald E. Dixon, LL. B.	Fred Goldman, B. S. and B. M.
Frank Bowman, Jr., LL. B.	Frank Dreier, Jr., M. E.	Gustave M. Goldsmith, Jr., Aero. E.
Henry A. Bradford, B. A.	Selwyn H. Drummond, B. A.	Louis E. Goldsmith, B. A.
Joseph H. Brancamp, B. A.	Harold W. Eckel, B. A.	Frances Grace, B. S.
Francis F. Braun, B. S.	W. E. Edwards, Cert. in Accounting	Marjorie Granger, B. S.
Lillian K. Britten, B. A.	Alfred Latone Elliot, B. S.	Walter R. Haefele, B. A.
Robert W. Buehler, Com. E.	Lawrence W. Elsner, B. A.	Lawrence A. Hagenbarth Cert. in Accounting
Edwin G. Burroughs, Cert. in Acc.	Charles W. Etter, Cert. in Radio Eng.	Phillip J. Halaback, B. M.
Sam D. Butchkes, B. A.	Edmund Boyce Evans, B. S.	Opal G. Hale, R. N.

Donald S. Hall, Cert. in Accounting	Hyman H. Kallas, Cert. in Arch.	Mary F. Lynch, LL. B.
James A. Hall, B. S.	Donald G. Karnes, B. A.	Amy Lynn, B. A.
Margaret R. Hall, Cert. in Sect. Prac.	George W. Kaufman, Cert. in Acc.	John McBride, B. M.
Noel A. Hamilton, Cert. in Ch. E.	Robert W. Kellhofer, Aero. E.	Robert L. McBride, LL. B.
Arthur A. Hanson, M. E.	Portia B. Kellogg, B. S. in Com.	Raymond A. McCarty, Cert. in Acc.
Alicia Hardtner, B. A.	Al. G. Kemme, Jr., Cert. in Int. Dec.	John R. McCord, C. E.
Mary F. Harper, Cert. in Gen. Bus.	Margaret R. Keys, B. S.	Lloyd P. Mallen, B. A.
Jack W. Hauser, B. A.	Gerald A. Kibler, C. E.	Ann K. McElfresh, B. A.
Robert E. Hauser, C. E.	Gladys Kidney, Cert. in Marketing	Orion W. McElfresh Cert. in Traf. Mgt.
James G. Headley, LL. B.	William R. Kinneary, LL. B.	William McGowan, B. M.
Jane Helbey, B. A.	Pauline L. Klamfoth Cert. in Business Management	George L. McNeil Cert. in Chemical Engineering.
Robert Heinlein, Cert. in M. E.	Homer H. Kohler, B. A.	Robert A. Maggini, LL. B.
Erwin G. Heiselman, B. M.	Wesley F. Koper, B. A.	Arthur W. Mahert, Cert. in Ch. E.
William S. Henderson, Com. E.	John H. Kotte, B. A.	Raymond Marr, B. A.
Oscar W. Hensgen, Cert. in Arch.	Charles C. Kramer, B. A.	Josef Marx, B. A.
Mortimer Herzberg, B. A.	James A. Krehbiel, LL. B.	S. J. Mason, B. M.
George W. Hill, LL. B.	Elsie Marian Krug, B. A.	Robert Matre, Cert. in Ch. E.
Henry A. Hines, B. A.	Theodore C. Krug Cert. in Business Management	Fred A. Maurer, Cert. in Accounting
Robert Hixon, LL. B.	Frank E. Kugler, B. A.	John M. Mayer, C. E.
James A. Hoerner, M. E.	Wm. Carl Kuhlman, E. E.	Margaret Mayer, B. A.
Herbert W. Honnigford Cert. in M. E.	Margaret M. Kunker, Cert. in Acc.	Frank F. Melzer, Cert. in Retail Mgt.
Phyllis J. Hotz, R. N.	Rudolf L. Kutter, M. E.	Leonard Mervis, B. A.
Elizabeth A. Howard, R. N.	John K. Lamb, Cert. in Marketing	Catherine B. Meyer, B. S.
Schaler C. Howard, Cert. in Ch. E.	Cliff C. Lange, B. A.	Esther Miriam Meyer, R. N.
Grover F. Hubing, M. E.	Israel Lazarus, C. E.	Margolis Meyer, B. A.
Byron Huffman, LL. B.	Richard M. Leighton, B. A.	Isadore Miller, B. A.
Edgar M. Hymans, Com. E.	George M. Levengood, Com. E.	Agnes L. Millikin, R. N.
Sidney Isaacs, B. A.	Joseph Levenson, B. A.	James F. Mills, B. S. and B. M.
George R. Jeneson, B. A.	Virginia Lilly, B. S.	James L. Mitchell, B. S.
Lawrence A. Johnson, B. A.	Arthur F. Lippert, B. A.	Louis H. Mallenkysh, B. S.
John Wm. Jolley, B. M.	Charles Lorenz, Cert. in Chem. Eng.	Luella Morgan, R. N.
Lowell L. Jones, M. E.	Fred E. Lotz, Cert. in Accounting	Juliana C. Moriarity, B. S.
Joseph Kahn, B. M.	Christine Luechauer, B. S.	Logan Morrill, LL. B.



Akin L. Muegel, B. A.	William Riddle, B. M.	Paul E. Smith, E. E.
Joseph J. Mullen, Cert. in Accounting	Edgar A. Rippey, B. S.	Richard C. Smith, B. A.
Svet Nankovitch, B. A.	Caldwell Robertson, B. A.	Ruth E. Smith, B. S.
David Nathan, B. M.	Gladys E. Rolfe, Cert. in Art. in Ind.	Eileen M. Snyder, R. N.
William U. Neel, B. A.	David Rosenblatt, Aero. E.	Wendell L. Snyder, Aero. E.
Curtis C. Nelson, Cert. in Advertising	Mamie E. Ross, B. A.	P. Frederick Spath, B. A.
Harold C. Neu, LL. B.	Mary C. Sacksteder, B. S.	Richard F. Speckman, B. S.
John J. Nolan, LL. B.	Leon Saler, B. M.	Joseph W. Speier, B. A.
James B. O'Donnell, Jr., LL. B.	Melvin Sands, B. A.	John Stafford, B. S.
Jane F. Oehler, B. A.	Roosevelt Savage, Cert. in Journalism	Leon F. Stanley, B. A.
John J. Oldfield, Cert. in Marketing	Marcellus J. Schewegman, B. A.	Paul J. Stapleton, LL. B.
Bernard Pallack, B. A.	John A. Schinner, M. E.	Harvey J. Staton, B. A.
Norbert R. Patton, B. S.	Cyril J. C. Schmidt, Cert. in El. E.	Harold A. Stimer, Cert. in M. E.
Stanley Peal, B. A.	Robert O. Schmitt, B. A.	Henry Steinberg, B. A.
James C. Perin, C. E.	John Schneider, M. E.	Lillian L. Steinbuck, B. A.
Arthur W. Phelps, LL. B.	Edward G. Schott, B. A.	Harry R. Stevens, B. A.
Ely E. Pilchik, B. A.	William Schnier, B. S.	Mervin F. Steves, B. A.
Wendell Phipps, Cert. in Ch. E.	John R. Scholl, Cert. in Architecture	Frederick Stoffregen, M. E.
Robert C. Platter, Cert. in Gen. Bus.	Eric Schulze, LL. B.	Richard Stott, B. A.
Virgil Plessinger, B. M.	Paul C. Schumacker, B. A.	Kathryn E. Stoutenburgh, B. A.
Raymond D. Podesta, B. A.	Sylvan D. Schwartzman, B. A.	Fred Strauch, Cert. in Bus. Mngt.
Jacob J. Polish, B. A.	George X. Schwemlein, B. A.	George E. Studt, C. E.
Bernard Pollack, B. A.	Martha E. Schwette, B. S.	Byron C. Stuhlman, B. A.
Eloise A. Powell, B. S.	Charles A. Sebastian, B. A.	Raymond Thomas, B. S.
Mortimer Powell, Aero. E.	Neal G. Sellers, C. E.	Wilbert L. Thompson, B. A.
Howard C. Prine, Ch. E.	Robin Sharp, B. A.	Paul W. Tillotson, Cert. in Accounting
Mary E. Pugh, B. A.	Alfred R. Shelton, Com. E.	Joe Tolwig, M. E.
Edward J. Quinn, B. S.	Lycurgus L. Shields, B. S.	Russell R. Towers, B. S.
Milton J. Rappaport, B. A.	Avis L. C. Shulman, B. A.	Margaret E. Townsend, R. N.
Claribel Ratterman, LL. B.	Joseph L. Silbersach, Cert. in Acct'g	John B. Tyters, LL. B.
Ralph R. Read, B. S.	Charles Silverstine, B. A.	William M. Unger, Cert. in Acct'g
John Reed, B. M.	Aaron Slapin, Cert. in Accounting	Bernard M. Verkley, B. S.
Daniel M. Replogle, B. A.	Robert B. Smethurst, Com. E.	Robert H. Voelkle, LL. B.

Eleanor F. Vogeler, B. A.

Calvin M. Vos, LL. B.

Richard E. Wagner, LL. B.

Herbert S. Waller, B. A.

Jack H. Walker, Cert. in Finance

Herbert Warm, B. M.

Calvin F. Warner, B. A.

Edythe M. Weidemaier, R. N.

Norman H. Weinberg, B. A.

Andrew J. Weiss, B. S. and B. M.

Marcus Wells, B. S.

Marcus Westervelt, B. M.

Richard D. Wettig, Cert. in Acct'g

William E. White

Frederick L. Weineke, M. E.

George C. Wiesman, B. S.

Merle Williams, B. S.

Alexander M. Wilson, Jr., Aero. E.

Armine Wilson, B. M.

Joseph H. Wilson, LL. B.

M. Angela Wise, Cert. in Gen. Bus.

Elizabeth R. Withrow, B. A.

Margaret Wolf, B. A.

Norman Wolf, B. A.

Alice S. Wolfe, B. S.

R. Fred Woodruff, LL. B.

Helen Woodruff, B. A.

Mary Jane Woodward, B. A.

Robert S. Woodward, B. A.

Charles W. Yost, B. S.

Edward A. Young, B. A.

George Young, B. A.

Harry B. Zornow, Cert. in Finance







# TRADITION

GREAT SILENT  
ONE,  
WITH STONY MANE,  
MOUTH HALF AGAPE,  
EVER-EXPECTANT  
WHY DON'T YOU  
ROAR ?







• AGAIN ? •



• COCK-A-DOODLE-DOO •



• PROVING THAT THIS IS  
• NO BARBER'S COLLEGE

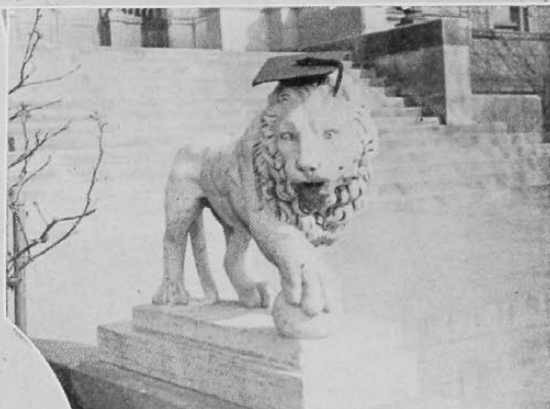

• WITH HONORS •



• A QUEER BIRD •



• A STILL • PICTURE



# DISTINCTIVE RHYTHM

---



Featured by . . .

**Johnny Lewis**

and his orchestra





• TUT •  
A MAN'S MAN  
WHO DOES  
WELL WITH  
THE LADIES



• JANET •  
AN INDEPENDENT  
WITH IDEAS



• ED • ILIFF •  
DEBONAIR  
MERMAID OF  
THE LAW  
SCHOOL

• SANDY •  
IF THE BOOK  
WERE LATE  
SHE WOULD  
BE THE CAUSE

TWO LAW  
STUDENTS AND  
AN INSPIRATION



• EASTMAN •  
"WATCHOUT,  
DUNCAN!"





ΘΦΑ  
CHOICE FOR  
PROM QUEEN



IF YOU  
COULD LOOK  
LIKE THIS,  
YOU, TOO,  
COULD BE  
EDITOR







GINNY &  
GRISCHY



LISSEN!  
KIRSANOFF  
IF YOU DON'T  
LIKE THIS  
COUNTRY  
SURE,  
KAY WENT TO  
HIGH SCHOOL

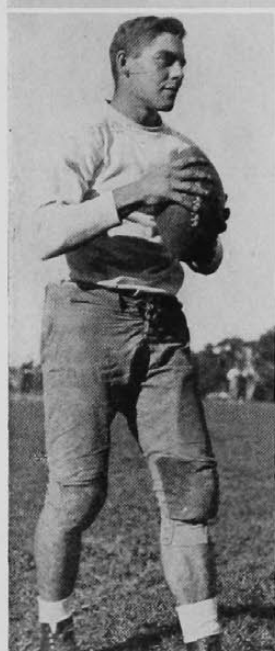

PROMINENT ΣΣ'S



NOLTING  
BREAKS AWAY  
OUT OF ATHLETICS  
INTO FEATURES



THE  
1935 CINCINNATIAN  
IS BOUND IN A  
**KINGSKRAFT COVER**



TRADE MARK

DESIGNED AND PRODUCED BY THE  
**KINGSPORT PRESS, INC.**  
KINGSPORT TENNESSEE

"AND HAVE DINNER AT  
THE NETHERLAND PLAZA?  
-- YOU DARLIN'!"



ONLY one surer way to make a damsel's heart skip six beats — and that, sir, is to steer her gently into the N. P.'s gala Cocktail Terrace. Bit of a spirited prelude, you know. Which makes the food taste even more illustrious when you stroll into the Restaurant Continentale.

**NETHERLAND  
★ PLAZA ★**

Cincinnati's Most Luxurious Hotel—W. O. Seelbach, Mgr.  
Directed by National Hotel Management Co., Inc.  
Ralph Hitz, President

**1935.. Our Jubilee Year**

*You are invited to help us celebrate our 25th Anniversary . . . We dedicate anew our three modern pools to a new interest in your Health, your Pleasure and your Happiness . . . Our pools are your pools.*

**Philipps**

**3 SWIMMING POOLS**



Clean, pure and safe, Philipps' Three Swimming Pools will be more delightful than ever before.







THE PROM •  
QUEENS HAVE  
A RUSH PARTY

•  
A LOCAL  
PARTHENON



THE RED COMBINE  
TOWERS, RICH & CO

•  
ANOTHER "HELL  
WEEK" FOR THE DELTS



6  
THE KAPPAS  
RUSH, THE  
THETAS  
PLEGGED



• ONE PARTY —  
TWO BAND SPONSORS  
• FOR ΔΔΔ •





## • SLEEP •

A NATURAL AND HEALTHY BUT TEMPORARY & PERIODICAL DIMINUTION OF SENSATION, FEELING & THOUGHT, AMOUNTING IN HEAVY SLUMBER TO AN ALMOST COMPLETE CESSATION OF CONSCIOUS LIFE



Γ-Δ-Θ-Λ-Π-Σ-Υ-Φ-Ψ-Ω-Γ-Δ-Θ-Λ-Π-Σ-Υ-Φ-Ψ-Ω

Γ-Δ-Θ-Λ-Σ-Υ-Φ-Ψ Ω

Powell & White

Present to U. C.'s

Greek Letter Enthus-

iasts an Exclusive

Selection of Greek

Characters for Use

on Stationery, Dance,

Programs, and all

Publicity Efforts . . .

Printers of Cincinnatians

Π-Λ-Ξ-Θ-Δ-Υ-Ψ-Φ-Ω

Γ-Δ-Θ-Λ-Π-Σ-Υ-Φ-Ψ-Ω-Γ-Δ-Θ-Λ-Π-Σ-Υ-Φ-Ψ-Ω



*Lord Jeffrey*

*In the olden days, wood engravings placed nobility in the foreground.*

*Today the Annual Department of The Repro Engraving Co. makes possible the attractive pictorial message throughout this book.*

*The Repro Engraving Co., Cincinnati, Ohio.*





WHY, IT'S  
MISS KISKER  
HAPS PRACTICING  
TO BE A  
SHADOW



EFFIE  
SMILED  
PRETTILY

Tsk,  
GIRLS YOU'LL  
NEVER MAKE  
PHI BETE

WAIT TILL  
PENNSYLVANIA  
HEARS THIS

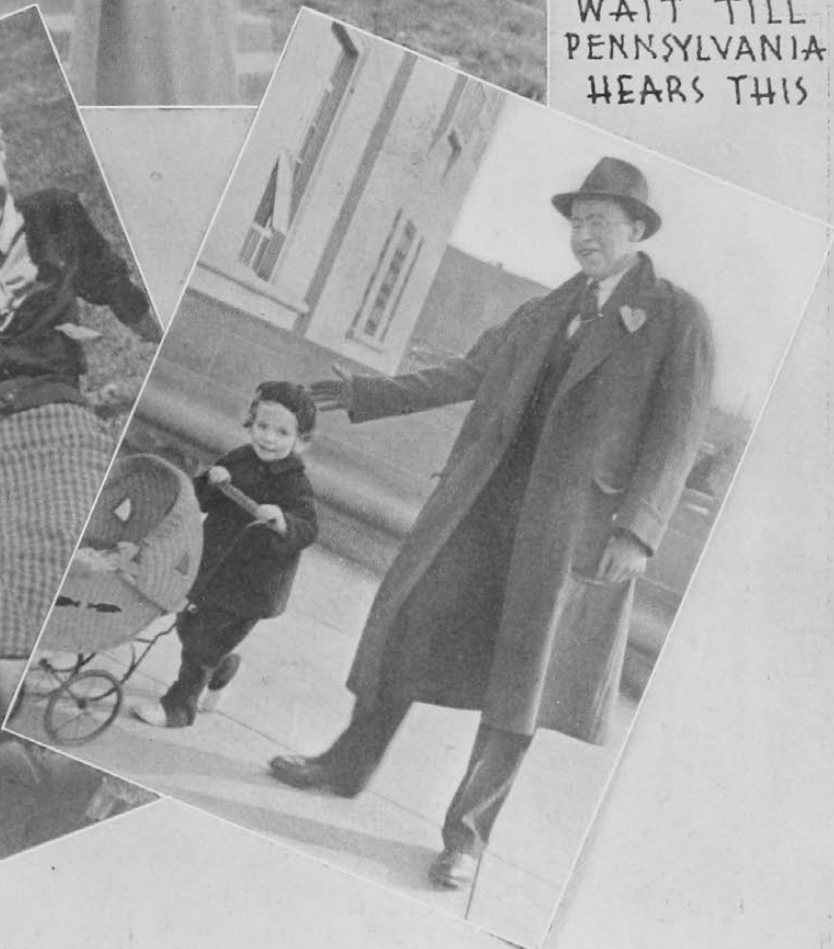

For more than Fifty Years . . .

U. C. Seniors have been taking a

POST-GRADUATE COURSE  
IN "HOW TO ENJOY LIFE" AT

## CONEY ISLAND

Get Your D. H.\* Degree There This Summer  
SWIMMING -- DANCING  
DINING -- PLAYING

\*Doctor of Happiness

BANK FOR SAVINGS

## The Southern Ohio Savings Bank & Trust Co.

515 Main St.

Next to Post Office

Arthur Espy, President

## NOT BRAGGING

only

We'd like you all to know that  
we have had the pleasure of  
serving actually

TEN THOUSAND per month  
more students this year than in  
1934. Next year, of course, we  
expect and hope, with co-op-  
eration from all, to make it  
TWENTY THOUSAND more.

Many thanks and here's look-  
ing forward.

## THE COMMONS

Thousands Killed or Injured  
Every Year by Blow-Outs



The Life Saver Golden  
Ply in every new Safety  
Silvertown prevents  
blow-outs. This amazing  
invention resists internal  
heat. Rubber and fab-  
ric don't separate.

Thus blisters don't form  
inside the tire. The cause  
of blow-outs is elimi-  
nated before they even  
start.

## Meador Motor Car Co.

3305 CLIFTON AVE.

PHONE, UNiversity 0120-0121



Complete Automotive Service

NASH AND LAFAYETTE  
SALES AND SERVICE

A.A.A. SERVICE OPEN DAY & NIGHT

WHERE OLD FRIENDS MEET

## The Old College Hangout

## AVRIL AND SON

Smoked Meats and Sausage

OUR SPECIALTY—BAKED HAM

33 East Court St. Phones: CHerry 2433-2434

HARRY FENWICK

Beef, Veal, and Lamb

Phone PARKway 7019



TASTE

IN THE ART OF

PHOTOGRAPHY

THE CHOICE OF A WEBB  
PORTRAIT MARKS YOU AS  
ONE WHO KNOWS FINE THINGS

**W. CARSON WEBB**

THE CINCINNATIAN PHOTOGRAPHER

STUDIO AT 415 RACE STREET



LAMBDA CHI ALPHA

ALPHA  
GAMMA  
DELTA



BETA KAPPA

KAPPA DELTA



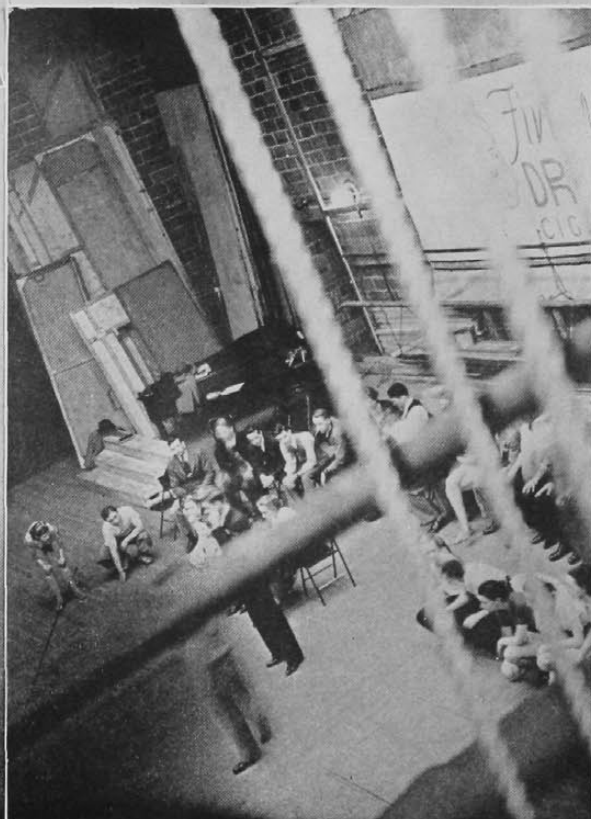
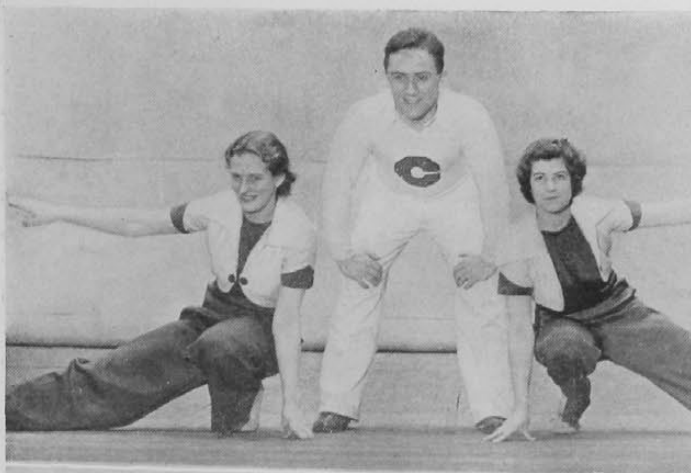

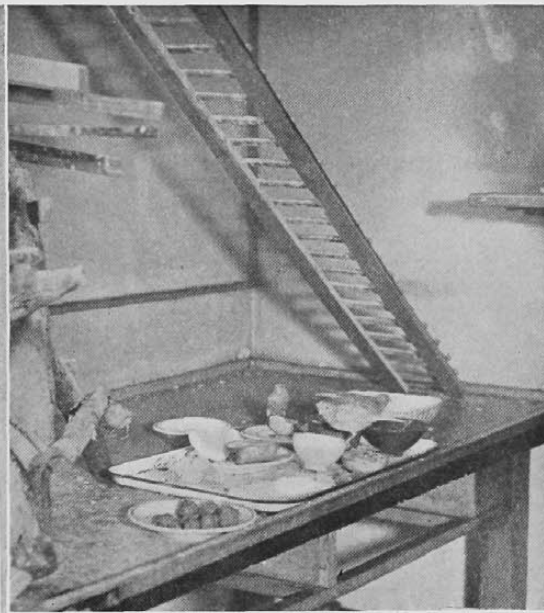

BORN, PRACTICED DENTISTRY, STUDIED  
MEDICINE, TAUGHT PHYSIOLOGY  
LEARNED NOT MUCH

READ TWO OR THREE MEN  
LEARNED A LITTLE

CAME TO KNOW TWO OR THREE WOMEN  
LEARNED A GOOD DEAL

MADE FRIENDS WITH TWO RATS  
LEARNED PRDIGIOUSLY

GUSTAV ECKSTEIN

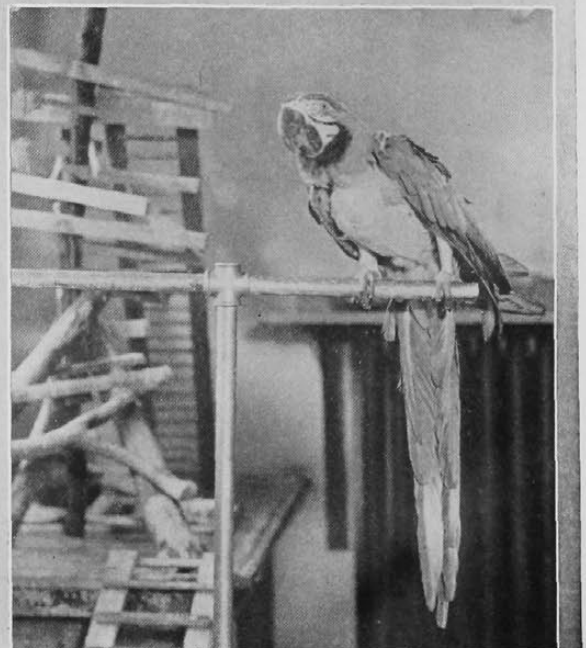





TESTING BIOLOGIC  
MATERIALS ON  
ANIMALS

MEASURING THE  
BREATHING OF BLOOD CELLS.

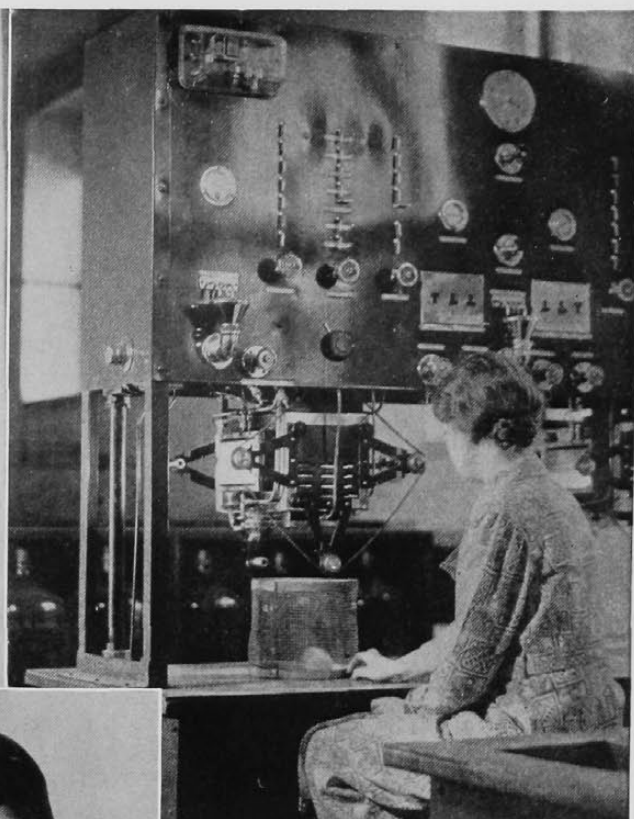

ULTRA-VIOLET IRRADIATION  
UNIT FOR PRODUCING  
VITAMINES

GRENZ RAY EQUIPMENT FOR  
PRODUCING SPECIAL X-RAY

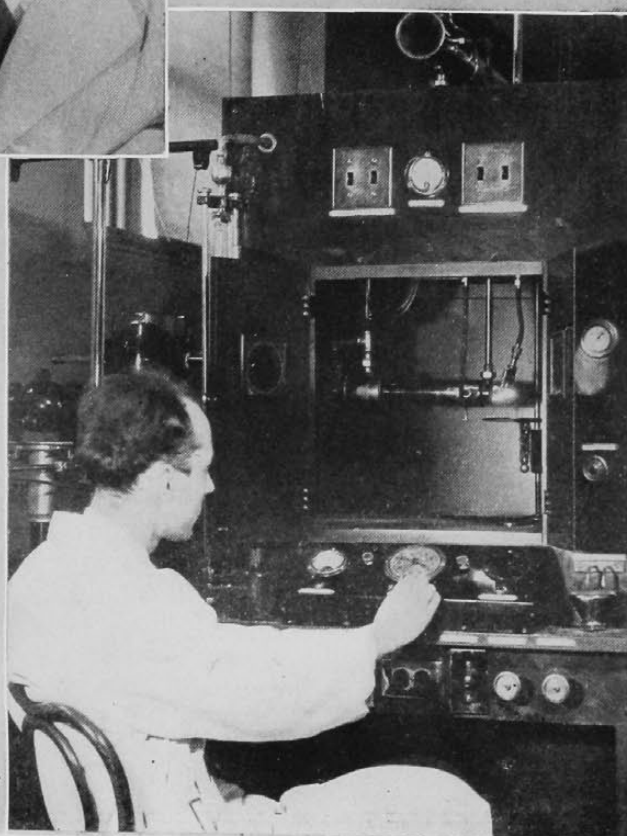
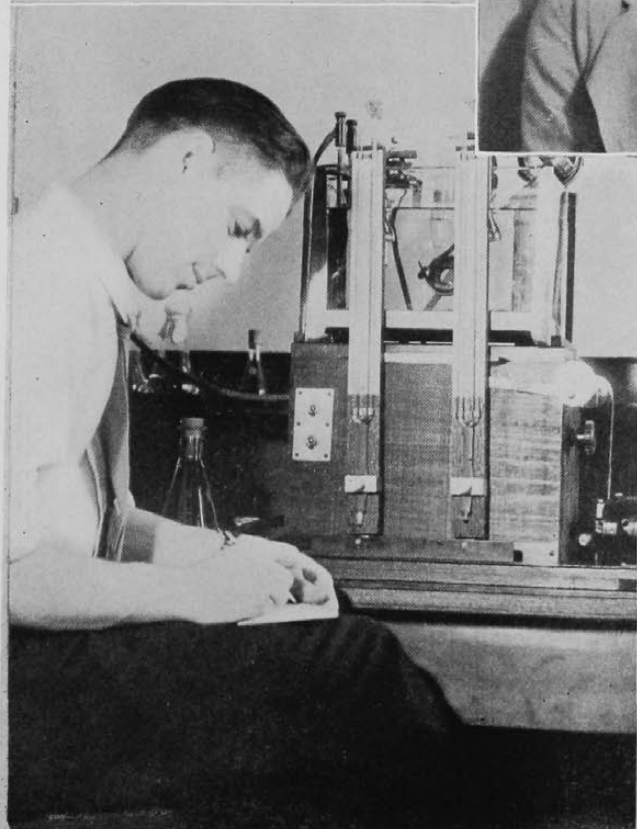

## *Unsurpassed . . .*

Nothing you can buy tastes quite so good as ice cream. Then, too, there are few foods that match it for healthfulness, for it is a well known fact that ice cream has all the valuable health properties that are contained in Nature's perfect food—milk.

• •

---

**EAT ICE CREAM DAILY**

---



**Metropolitan Motors**  
**BUICK-PONTIAC**  
**Seventh At**  
**Broadway**

## **Intelligence — Intellect**

**Define the Difference!**

Using either one, or both,  
means that you will

**Drink Fresh Milk**

Delivered daily in clean glass bottles

## **"HOSPITAL QUALITY"**

**Health and Sick-Room Supplies**

**Cost No More Than Others**

**at**

**WOCHER'S**

---

**We Are In Business For Your Health**

---

**29-31 WEST SIXTH ST.**

**CINCINNATI, OHIO**

**MANUFACTURERS OF HIGH GRADE SURGICAL EQUIPMENT**

TRUSSES,  
BRACES,  
SUPPORTS.

ULTRA-VIOLET RAY LAMPS

EXERCISERS,  
REDUCERS,  
STIMULATORS.

GAUZE,  
COTTON,  
CELLUCOTTON.

ELASTIC STOCKINGS AND  
BANDAGES

CHEMICAL  
AND SCIENTIFIC  
APPARATUS.

SURGICAL INSTRUMENTS  
AND SUPPLIES.



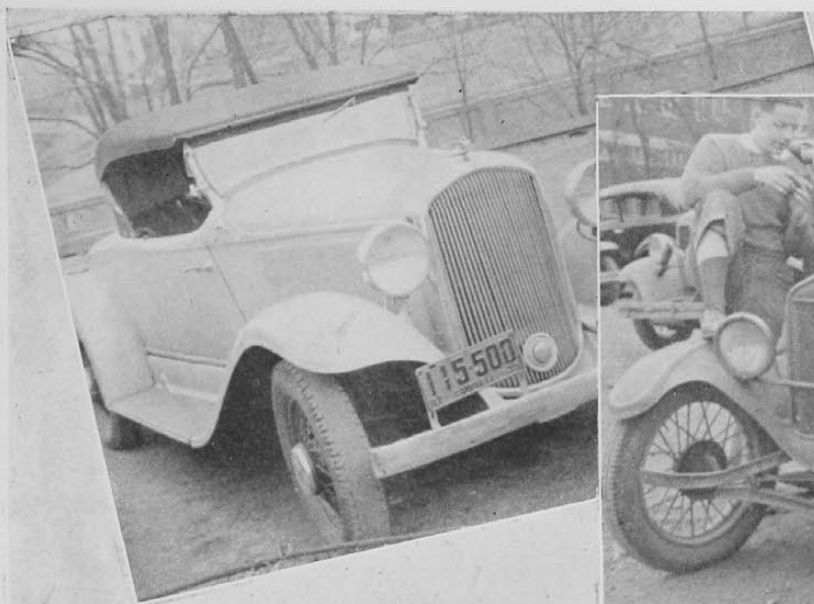

UNIVERSITY CAMPUS

# Violation of Parking Rules

Violation of Rule No. 13  
 Date April 1, 1935  
 License No. 894-AU

STUDENTS RECEIVING THIS NOTICE ARE ASSESSED A FEE OF \$2.00 PAY-  
 ABLE WITHIN 48 HOURS AT CASHIER'S OFFICE.

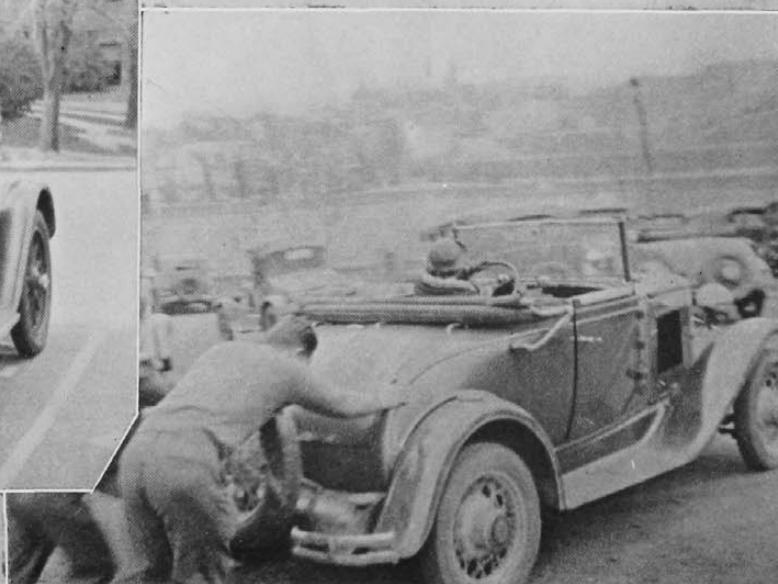

# MESSENGER OF A NATION

Telephone bells ring and work speeds up; they ring again and workers know continued employment. They ring in cities and on farms, in shops and offices, bringing business, carrying instructions, giving information and assurance.

The telephone is the fleet and sure messenger of a nation on the march.

THE CINCINNATI AND SUBURBAN  
BELL TELEPHONE COMPANY







• ΘΦΑ •



• ΖΤΑ •



• ΧΩ •



• ΑΓΔ •

• ΔΟΠ •



• ΑΧΩ •



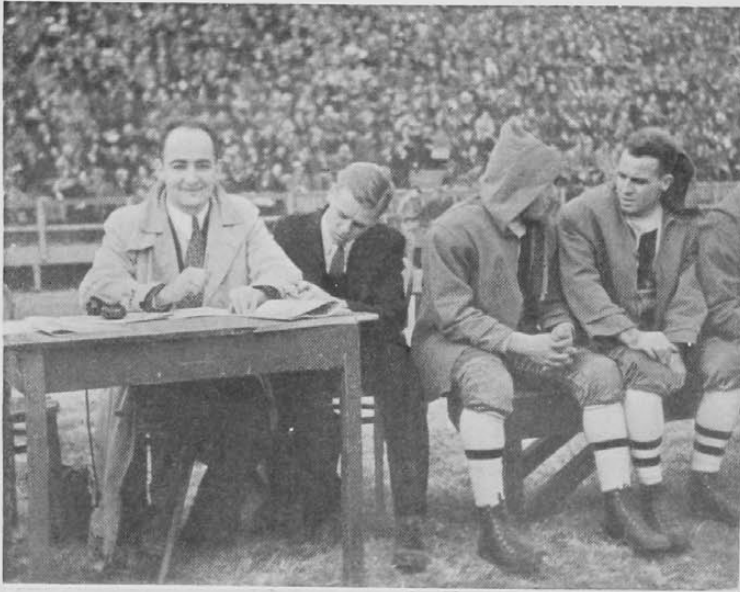





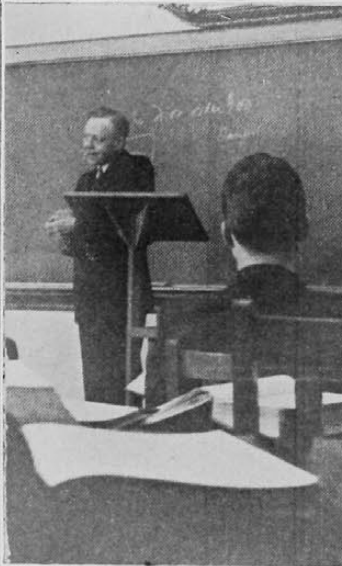
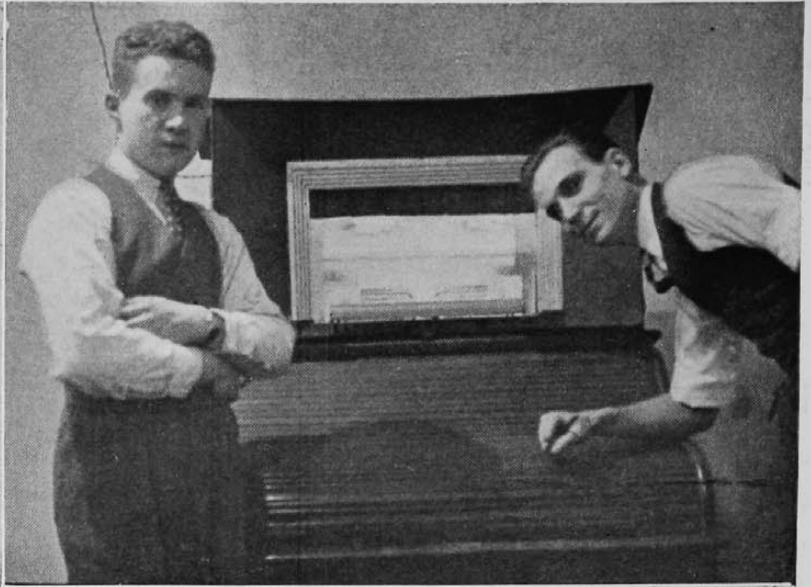



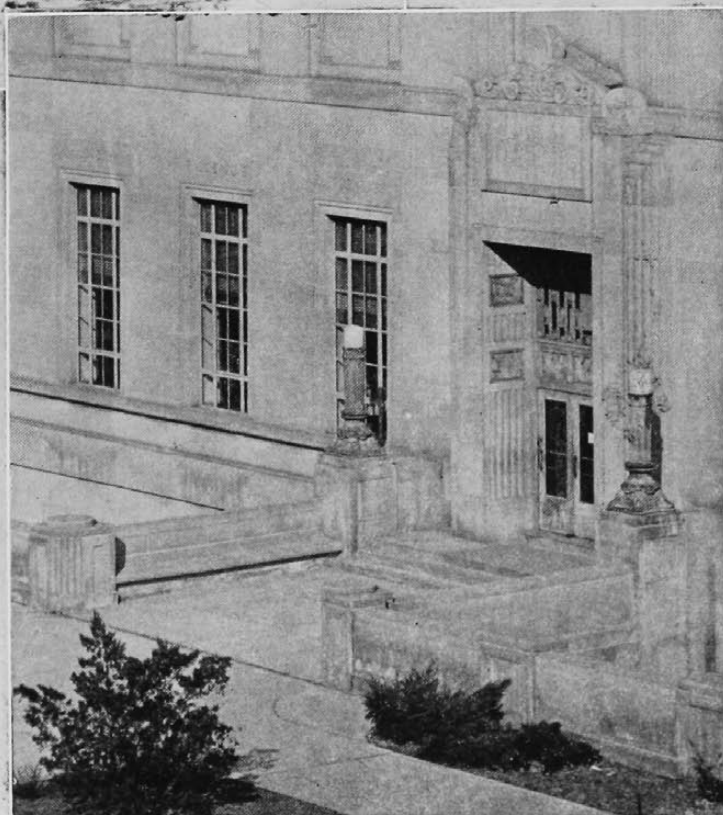
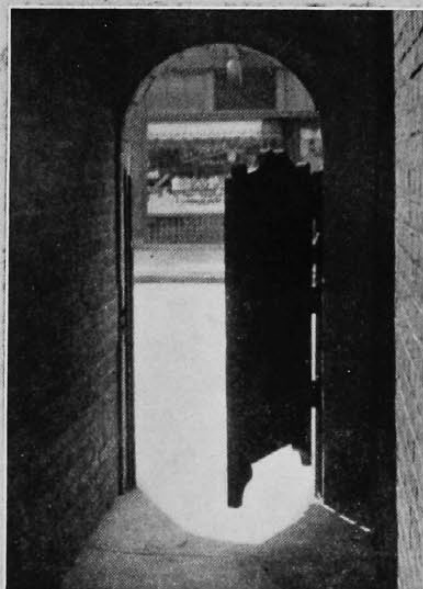
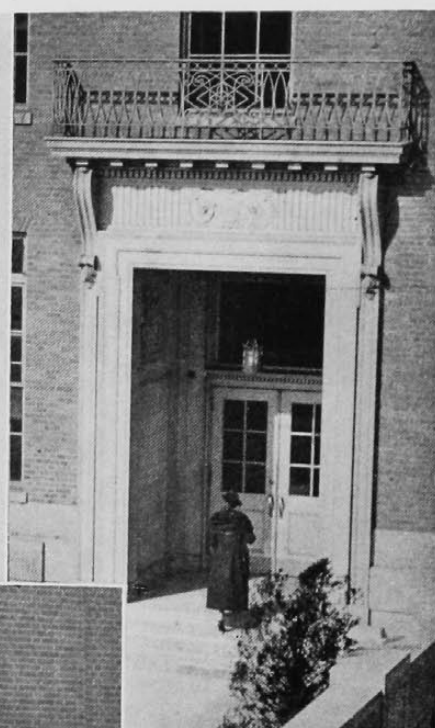
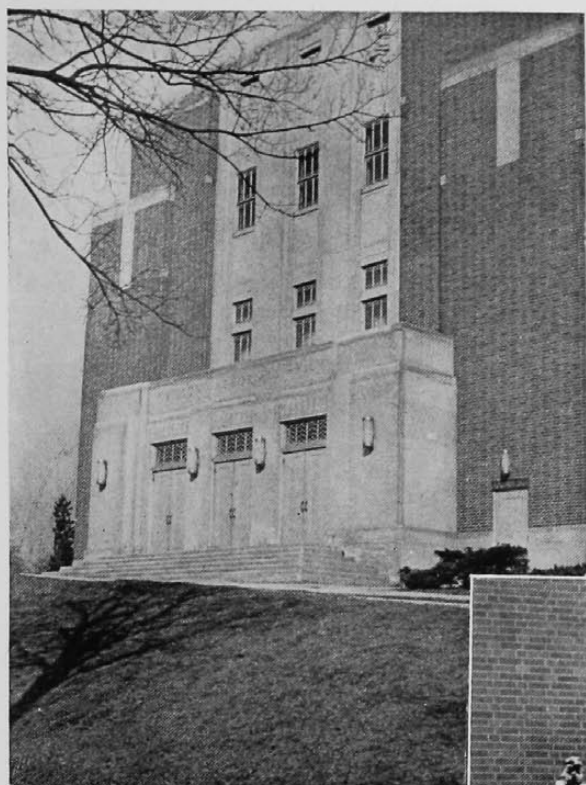



Dear Mr. Holmes:

Once upon a time, in the Maytime of 1934, a very honest and upright young man professed to have the knowledge and ability to edit an annual. So the story goes, he got the job. And now, one year later, he returns, like a dog with his tail between his legs, sadder but wiser.

It has been a long, hard struggle this year learning how to edit a year-book, but at last I have received my diploma and am qualified to begin work. However, an unappreciative Student Council says, "No, you have learned how to do it, so forget it".

But all foolishness aside, the job is finished. As I look back the troubles which confronted me and which I thought at the time were unsurmountable appear just the same as the ones from years back. Braunie and Kirsanof didn't get any of the art work in until the very last minute, but it got in, and it's just as good as other years. Bob Clawson was called upon at a time when all was lost to do the water colors, and he did them, two and three in an evening, in great style.

I had one shining light of hope in Lorbach who rescued me from the depths of despair by taking some mighty nice pictures. But he was a silly guy and an awful nuisance at times, always talking about buying new camera equipment. Can't you just see the Investigation Committee turning over in its grave!

Sandy and Binnie tried to refute the old axiom that business and pleasure do not mix, but Frank and I were conscientious young men, saturated with a feeling of responsibility, so the book was published in spite of them. I'm not so sure though, as I think it over, but what the law has been proven false.

Well, the book is complete and the page is finished, so I might as well say:

"So long and better luck next year,"

Don T. Gilbert.





